1200 POSITIONS OFFERED AND SOUGHT THROUGH TODAY'S WANT DIRECTORY

ST. LOUIS POST-DISPATCH

1500 Apartments ROOMS HOUSES FLATS SEE TODAY'S WANT DIRECTORY

VOL. 57. No. 350. ST. LOUIS, SUNDAY MORNING, AUGUST 6, 1905. PRICE FIVE CENTS.

YELLOW FEVER, ITS CAUSE AND SYMPTOMS AND HOW THEY'RE FIGHTING IT IN SOUTH

If You Would Escape Its Ravages, Watch for the Female Stegomyia, Which Experts Declare, Is the Only Transmitter of the Dread Disease, All Other Mosquitos Being Harmless.

Special to the Post-Dispatch.

NEW ORLEANS, Aug. 5.—Look out for sharp pains in the head, followed by others in the back. You may have yellow fever. If you have, the back pains will be followed by a severe chill and then your pulse will be low, while your temperature will be high. You are in for it.

The first thing to do is to think of others. Get under a mosquito bar so that no stegomyia faciata, female, will get at you and suck some of the poisoned blood from your veins and subsequently convey the germs to others.

After you are under the mosquito bar, send for the doctor. Then roll up in blankets and sweat like a horse at work.

If you should be in New Orleans when such things should happen to you, the first thing your physician would do would be to prescribe, and then he would report your case to the city authorities.

If you were in moderate circumstances and your family intelligent enough to take care of you, you would be allowed to remain in your home.

A medical inspector from the Board of Health would call and diagnose your case.

If this diagnosis agreed with that of your physician, your room would be thoroughly screened and a screen door placed between your room and the remainder of the house.

A trained nurse would take charge of your case and you, the nurse and any mosquitoes that might have escaped fumigation would be in a state of quarantine.

Your family could come and go as they pleased, provided they did not enter your room, until some female member of the stegomyia family should stick her bill in their flesh.

If infected, your family would undergo the same treatment at the hands of the health authorities as you yourself did.

Stretchers Are Screened.

If, for any reason, you might not have been able to remain in your room, the emergency hospital corps would call to see you. You would be placed on a screened stretcher and carried to a screened ambulance. In the screened ambulance, you would be taken to the screened emergency hospital. There you would have the best of treatment and either recover or be dead in ten days, or a little longer.

If you would escape the fever, avoid the mosquito.

If you are an expert on mosquitoes, you can, with moderate calmness, keep an eye on the several hundred varieties which attempt to bite you. If they are stegomyias, beware. Kill them.

If they belong to any other tribe, you can, with equanimity, let them bite until they have enough, for they are harmless.

A fruit ship, a bunch of bananas, a mosquito and an Italian—these four agents, according to the deductions of the health authorities of New Orleans, were responsible for introducing yellow fever into New Orleans as long ago as last May.

The first appearance of the disease, according to the same deductions, was in the Italian quarter where the Italian laborer who unloaded the fruit ship lived.

From the originally infected vicinity the fever spread until there had been several deaths. The characteristic peculiarities of the Italain when confronted by an epidemic, showed themselves in instinctive efforts to hide the fever from the health authorities and the result was that the prevalence of the disease was not known, even to the city health officer, until the middle of July.

In conference with the State Board of Health of Louisiana, the city health officer decided to make the matter public, and, accordingly, the health authorities of the Gulf States and of the National Government were notified of the existence of yellow fever in New Orleans.

This announcement was the signal for action not only by the city of New Orleans, including its health and other civil authorities, but by the States of Louisiana, Mississippi, Texas, Alabama, Florida and, later, Tennessee as well as by hundreds of cities and towns in those and other States, which desired quarantine regulations effective against New Orleans.

From the very start there was apparent a notable difference between the quarantine as advocated and enforced and those which had been advocated and enforced during previous yellow fever scares.

The coast towns of Mississippi for instance which furnish summer homes for the citizens of many surrounding cities, protested most strenuously against any quarantine being enforced.

THE FEVER-BEARING MOSQUITO AND SCENES IN THE INFECTED DISTRICT OF NEW ORLEANS WHERE THE PRESENT EPIDEMIC HAD ITS INCEPTION

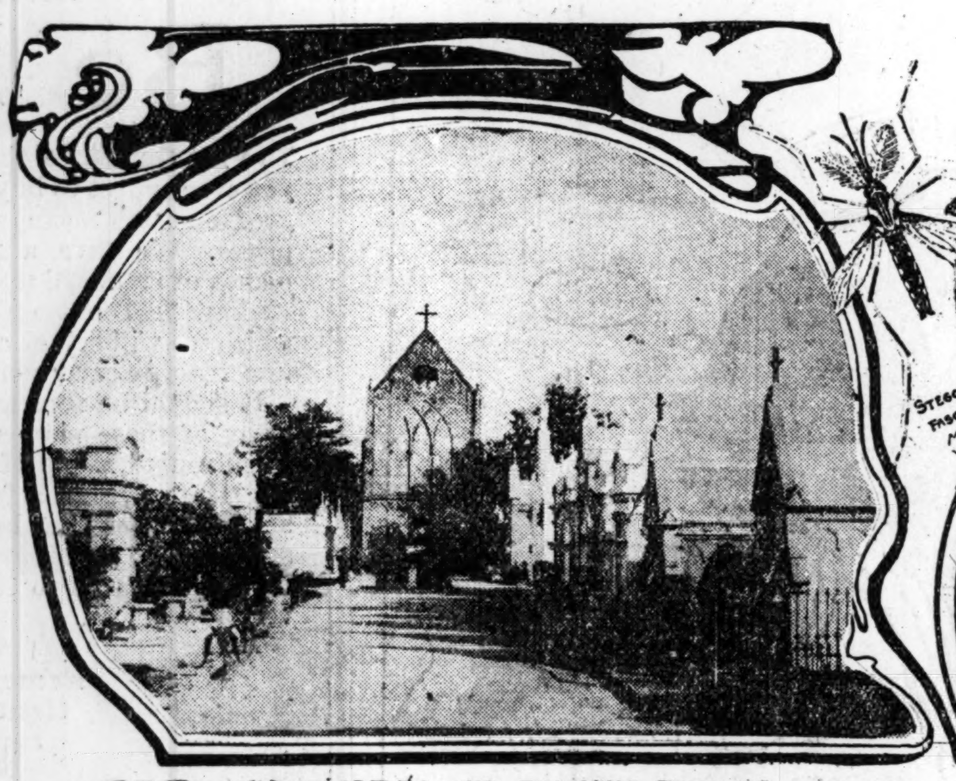
ST ROCH'S CHAPEL AND BURYING GROUNDS

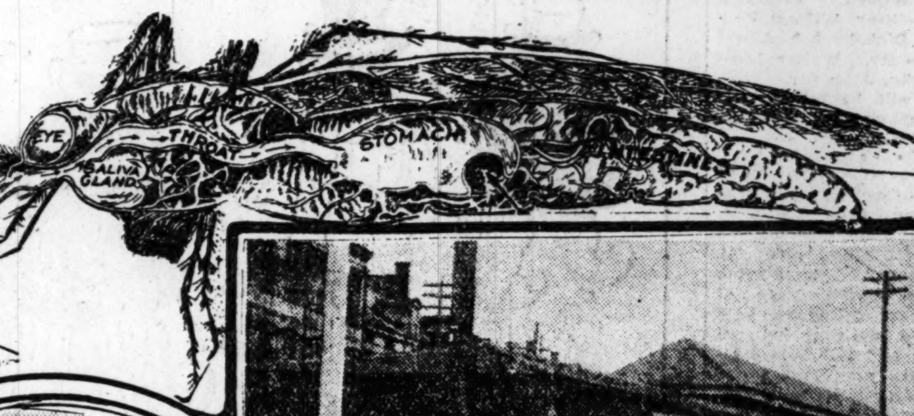

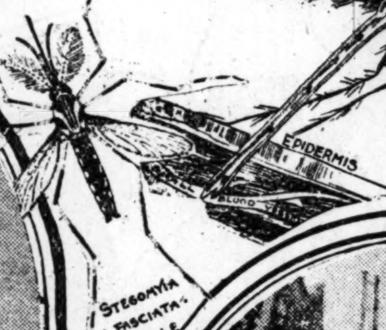
STEGOMYIA FASCIATA-MALE

THE FAMOUS FRENCH MARKET IN THE INFECTED DISTRICT

THE COURT YARD OF AN OLD FRENCH RESIDENCE

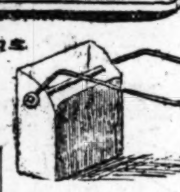
DEVICE FOR OILING CISTERNS.

STEGOMYIA FASCIATA-FEMALE

ITALIAN QUARTER

FACTS ABOUT THE YELLOW FEVER

An acute specific disease.

Restricted to certain geographical limits.

Characterized by a high fever of short duration, gastro-intestinal disturbances, hemorrhages into the skin and mucous membranes, and a yellow tint of the skin.

First recognized definitely in the West Indies in 1647.

It is infectious.

Prevails in the West Indies, west coast of Africa, Central America and southward along both coasts of South America and northward to the South Atlantic and Gulf States.

It has been brought to North Atlantic seaports by vessels.

The mosquito is blamed for the spread of the disease.

Frost stops yellow fever.

Survivors of one attack of yellow fever become immune from further attacks.

Yellow fever develops usually from three to four days after infection. Sometimes it takes seven days.

The attack comes on with severe chills or rigors, when it comes suddenly. It may come on more gradually with languor, headache and malarial symptoms. The temperature goes to 105 degrees, sometimes higher. The fever lasts from three to five days, attended with pains in the back, limbs and head. There is nausea and vomiting.

The yellow tint of the skin, from which the fever gets its name, begins on the second or third day.

In severe cases small hemorrhages take place into the skin and mucous membrane. The vomit is at first white. Later it becomes very dark in appearance, like coffee grounds, when it is known as "black vomit." There is bleeding at the nose, mouth and gums. Delirium usually follows, then unconsciousness and death.

Mortality varies. In some epidemics it has been as high as 85 per cent. In others as low as 10 per cent.

Heat, moisture, bad drainage, uncleanliness and unhygienic conditions favor disease, after progagation by the mosquito.

Experts seem to agree that the first step to combat the spread of the fever is to attack the mosquito.

Complete rest and careful dieting constitute the principal treatment for yellow fever. Different drugs are used to help assist the body and organs toward a natural condition.

In wonderful contrast to their attitude in former years, they were not afraid of yellow fever.

But the Mississippi State Health authorities were not so brave. They determined to enforce a quarantine which differs little from the old shotgun method of past years.

First, persons and personal baggage from New Orleans were quarantined. Then persons and personal baggage from any point in Louisiana. Then the ban was extended to freight, so that, within a week or two after the first announcement of the fever's existence, New Orleans was in Mississippi's eyes a hot bed of infection.

Several of the Mississippi coast towns have almost clashed with the State Government on account of the quarantine. They wanted communication with New Orleans which the State Government denied. Delegation after delegation was sent to the capital, but without result.

Government Aids New Orleans.

In the meantime the situation in New Orleans proved a revelation to those who knew something of previous yellow fever scares. The city, State and national authorities formed a combination to work in unison, and the citizens took upon themselves the task of raising all the money required for the campaign. The national authorities sent to New Orleans physicians who had seen service in Havana, Vera Cruz and other yellow fever centers, and they were assigned to duty for the most part in New Orleans.

The first thing the city authorities did, so far as New Orleans is concerned, was to establish an emergency hospital for treatment of fever cases, and to form medical and sanitary squads for service in treating fever patients and disinfecting infected localities.

Headed by prominent bankers, the citizens announced their determination to raise a fund of $100,000.

The various wards of the city, as in a political campaign, called meetings, appointed committees, raised funds and undertook the oiling and screening of all cisterns in their respective subdivisions. This proved to be a herculean task at the start, for the entire drinking water supply of New Orleans comes from the above ground cisterns, one or two of which must, according to law, be provided by every property owner who lets to tenants.

But the people were not deterred by the magnitude of the task, and, within a week after the appearance of the fever, every ward in the city was organized and doing its self-imposed work.

In the meantime the city, organized clubs and individuals were giving New Orleans a cleaning such as probably no city has ever had since the days of Noah.

One of the most noticeable phases of the present yellow fever scare is the notable decrease in the panicky spirit on the part of the people of New Orleans. They are no longer afraid of yellow fever epidemics, except as the appearance of the fever is likely to affect business and investments.

In fact, among the business men of the city it is the general belief that, apart from the loss of life, which, it is predicted, will not be heavy, the present scare will be the best thing that has ever happened to the old French city of Louisiana. They believe that the trouble will result in the city's being kept clean hereafter.

This lack of panic has been due to the general belief that the authorities will absolutely control the disease. The authorities have been active in declaring that yellow fever cannot spread in the absence of the mosquito known as the stegomyia faciata, and the first efforts made are to prevent mosquitoes biting infected persons so that the insects will not be able to communicate the disease to others.

Precautions look then to the extermination of existing mosquitoes and the protection of healthy persons from the bite of any mosquito.

How Exposure Is Avoided.

How thoroughly the health system works was shown the other day when a servant girl in the home of a prominent cotton factor was attacked by the disease. She had been visiting her mother in the Italian section; had slept there at night and had been terribly bitten by mosquitoes. She contracted the disease and the cotton man reported the case to the authorities. A screened ambulance was sent to the residence, and a screened stretcher was produced.

Previously, the girl had been placed under a closely woven mosquito bar, so that after her being taken with the disease, while at the residence of her employer, and while being taken to the ambulance, and thence to the screened emergency hospital, she was not exposed to the bite of any mosquito.

In the wake of the ambulance came the medical and sanitary corps of the Health Board. The residence was fumigated, to kill the mosquitoes, and fumigation was carried on throughout the immediate neighborhood. Cisterns were oiled and screened; gutters oiled or drained and all stagnant water flushed away.

The whole effect was to kill any mosquito which might be infected; any that might become infected, and to prevent any female stegomyia faciata from having access to any living person. When these things were done the neighborhood was considered safe.

At the Emergency Hospital all is in order. It is under the supervision of a physician who did similar duty in Havana, and the methods which were employed in that city are being put in practice here. Aside from the medical treatment of the patient, the utmost care is taken to keep mosquitoes from the patient during the first three days of the fever, or the time limit for the infection of the mosquito.

Beyond that time the patient may be left exposed and mosquitoes will not be infected, but as may readily be imagined this theory is not allowed to prevail in practice. The utmost diligence is used in preventing any mosquitoes which might have had access to the patient at any stage escaping to inject the acquired poison into other persons.

In the meantime, while citizens in New Orleans, unscared, are working like giants many ridiculous, pathetic or tragic events are occurring because of senseless quarantines made effective by other states or cities. Many of these are denied. For instance, it has been denied that the citizens of a small town in Louisiana burned the dead body of an Italian in the flames of his shanty.

A recent special to a New Orleans paper told of five Italians being shot by frenzied citizens of a Mississippi community, and this, too, has been denied.

KEY TO PICTURE.

The little church is famous as having been erected single-handed by a priest who made a vow during a previous fever epidemic that, if his parish were spared, he would, with his own hands, erect a church. It stands in a cemetery. The female stegomyia faciata is the bearer of yellow fever. The male of the variety is harmless. Note the difference between them. The sectional view shows the fever mosquito's method of absorbing, storing and transmitting the germs. The mosquito absorbs blood containing fever germs into its stomach. These germs penetrate the lining of the insect's stomach and cause a sore. This fills with rapidly multiplying germs until it bursts. These germs are expelled by the mosquito into the blood of any person it bites.

Just now, the instrument for oiling wells is in great demand in New Orleans. With its long handle it enables the holder to distribute the oil at any distance evenly and accurately.

A few years ago an Italian suspected of having yellow fever was reported burned alive in a church in which he sought refuge, and this also was denied.

Doctor Changed Diagnosis.

A queer story from Gulfport has not been denied. It is stated from that city that a physician diagnosed a case as yellow fever and his diagnosis was made known to the public. He was straightway waited upon by a mass meeting. He was brought to believe, by what means was not stated, that the case in question was not yellow fever. Going further the mass meeting made him sign a document setting forth that he had made an incorrect diagnosis.

Going to Biloxi recently, a prominent railroad man was told that he could not leave the train at that point. He got off anyhow and was forcibly put back on. He made attempts to leave the train at every station in Mississippi, Alabama and Tennessee, but failed each time. Finally he came to a halt close to Cincinnati.

In a small town in Louisiana, five New Orleans drummers were taken from the train and confined in a cotton-seed shed. There, according to rumor, they were fed on bread and ham, which was handed them on the end of fishing poles. They were afterwards fumigated and sent back to New Orleans.

Such instances, however, are, of course, exceptions, and the general experience is that quarantine regulations, although still confused, are running smoothly in Louisiana, Mississippi and Texas. But the traveler who is put off in a Mississippi detention camp is to be pitied, unless he loves mosquitoes and is willing to take them, and other things usually considered the ills of life, to his bosom.

As many have realized, the best place to be, after all, is in New Orleans, where few are alarmed and where the comforts and luxuries of life are still available.

New Orleans Wakes Too Late.

New Orleans has only itself to blame for the present yellow fever scare. The great bulk of the public here has, in the absence of the fever, refused to display any interest whatever in the patient efforts of Dr. Kohnke, other health officials and the medical fraternity to educate the community to take the most primitive precautions to rid the city of the stegomyia. The result is that the authorities have now to begin a primer class and there will doubtless be bred here thousands of these insects which never would have come into existence if the people of New Orleans had been willing to take their lessons before.

The other reason is that the unsanitary conditions of the city, the absence of a sewerage system, the failure to put into operation a modern waterworks system furnishing filtered water, necessitating the retaining of the obsolete cisterns, and the presence everywhere of stagnant water, of filthy streets, gutters and yards make it practically impossible to destroy the stegomyia completely before frost comes. Nevertheless, it is deemed absolutely certain that if th people will join hands with the doctors, so convincing will the demonstration of the fact that mosquitoes convey the disease as established by Maj. Walter Reed, Government expert, that not only New Orleans, but the whole South, will be aroused to the possibilities of making themselves immune to the attacks of the yellow scourge even if all the present quarantine bars are eliminated. If that shall be the result the present visitation of the fever will prove itself a blessing in disguise.

Major Reed, who was a Virginian, supervised the experiments with yellow fever in Cuba after the United Staes came into control of the island. These tests were thorough and convinced the army officers that, beyond a doubt, the mosquito is the only transmitter of the fever germ. Following is the report of these experiments, and it should satisfy all laymen when it is borne in mind that all the subjects were Americans—United States soldiers who had volunteered:

"A camp was especially constructed for the experiments, about four miles from Havana. The inmates of the camp were put into most rigid quarantine and ample time was allowed to eliminate any possibility of the disease being brought in from Havana.

"The personnel consisted of three nurses and nine immunes, all in the military service, and included two physicians.

"From time to time Spanish immigrants, newly arrived, were brought in from the immigrant station; a person not known to be immune was not allowed to leave camp, or if he did was forbidden to return.

"The most complete record was kept of the health of every man to be experimented upon, thus eliminating the possibility of any other disease than yellow fever complicating the case.

"The mosquitoes used were especially bred from the eggs and kept in a building screened by wire netting. When an insect was wanted for an experiment it was taken into a yellow fever hospital and allowed to fill itself with the blood of a patient; afterward, at varying intervals from the time of this meal of blood it was purposely applied to nonimmunes in camp.

Mosquito Only Infection Agent.

"In December five cases of the disease were developed as the result of such applications, in January three and in February two, making in all ten, exclusive of the cases of Drs. Carroll and Lazear. Immediately upon the appearance of the first recognized symptoms of the disease, in any one of these experimental cases, the patient was taken from Camp Lazear to a yellow fever hospital, one mile distant. Every person in camp was rigidly protected from accidental mosquito bites, and not in a single instance did yellow fever develop in the camp except at the will of the experimenters. The experiments were conducted at a season when there was the least chance of naturally acquiring the disease and the mosquitoes used were kept alive by maintaining them at a summer temperature.

"A completely mosquito proof building was divided into two compartments by a wire screen partition; infected insects were liberated on one side only. A brave non-immune entered and remained long enough to allow himself to

Screens Play the Most Prominent Part in Quarantining Now, Patients Often Being Left at Home After Their Isolation From Insects Which Might Bite Others Is Accomplished.

be bitten several times. He was attacked by yellow fever, while two susceptible men in the other compartment did not acquire the disease, although sleeping there 13 nights. This demonstrates in the simplest and most certain manner that the infectiousness of the building was due only to the presence of the insects.

"Every attempt was made to infect individuals by means of bedding, clothes and other articles that had been used and soiled by patients suffering with virulent yellow fever.

"Naturally yellow fever is transmitted by the mosuito, and always and only by the mosquito. The harmlessness of fomites has been fully demonstrated by our experiments in 1900 and 1901, in which three young Americans slept for 20 consecutive nights in a room from which mosquitoes were excluded garnished with articles soiled with discharges from fatal and other cases of yellow fever. Three and four large boxes were packed and unpacked each morning by these nonimmunes, who suffered no disturbance of health from these exposures. The room was 20 by 14 feet, double walled, tightly sealed, heated to above 90 degrees Fahrenheit and dark.

"Two other nonimmunes then occupied the room for 20 nights, while additional articles of bedding and clothing were added. They slept in the garments and between the sheets that had covered cases of yellow fever, some of which were fatal. The result of the second attempt was nil. A third attempt was then made with two additional nonimmunes equally without success. Not the slightest indisposition followed close and intimate contact with this repulsive material in any case. Temperatures and pulse rates were recorded at regular and frequent intervals. Four of these seven nonimmunes were subsequently infected by blood injections and by means of infected mosquitoes."

HISTORIC EPIDEMICS OF THE YELLOW JACK.

The history of yellow fever in the United States, with the awful memories of the summer and fall of 1878 still rising like ghostly specters, is well calculated to arouse dread of what may ensue between now and the frosts of autumn. With the frightful death lists of the past before them it is small wonder that the people of the Southern cities are in a condition bordering on panic.

In New Orleans yellow fever prevailed to some extent every year as far back as the records go and up to 1880, with the exception of the years the city was under the military control of Gen. Ben Butler. Then the regulations of war time completely interdicted travelers from the tropics.

In 1880 the city changed its system of quarantine from the absolute interdiction of commerce, which offered incentive to "run the blockade," to a more reasonable detention of vessels from infected ports that kept the suspects from seeking entrance to the city surreptitiously.

The mortality in New Orleans in the years of the greatest yellow fever pestilence from 1847 to 1878 was:

Year.	Deaths.	Year.	Deaths.
1847	2,2[illegible]	185[illegible]	3,8[illegible]
1853	7,970	1867	3,0[illegible]
1854	2,423	1878	4,00[illegible]
1855	2,67[illegible]		

Yellow fever was first recognized definitely in the West Indies, and since 1601 it has been epidemic there.

In the latter part of the eighteenth and the first part of the nineteenth centuries the disease created havoc along the whole Atlantic coast of the United States, spreading to seaports as far north as Maine, and into the cities of Canada. In 1793 the city of Philadelphia, then having a population of 40,000, was stricken, and 4000 persons—10 per cent of the population—died.

Four years later Philadelphia suffered another visitation, with a death loss of 1300, and in the year following 3645 deaths from the fever occurred.

In 1798 New York also was attacked by the epidemic, 2080 persons dying, while Boston gave 200 victims to the disease in the same year. In 1802 Boston, Philadelphia, Baltimore, Wilmington and Charleston suffered extensively from the spread of the fever along the coast, but since that time epidemics have been confined more nearly to the Southern States. New York, however, has never been immune.

In 1853 there was a widespread epidemic, taking in Florida, Alabama, Louisiana, Mississippi, Arkansas and Texas. In 18[illegible]7 there was another epidemic, more limited in area, but particularly virulent in Galveston, Tex., where the mortality reached 1150. Then occurred the great epidemic of 1873. In that year Memphis furnished 2000 victims, New Orleans proper lost only 2[illegible] from the disease, but the neighboring town of Shreveport lost 779.

Then came the most terrible year of all—1878—a year whose mention causes a shudder throughout the land, and whose numerals are synonymous with death in the cities of New Orleans and Memphis.

The fever invaded 132 towns in Louisiana, Tennessee, Alabama, Mississippi and Kentucky. There were more than seventy-four thousand cases and the deathroll reached the tremendous total of 15,934.

Thousands upon thousands of citizens fled from Memphis and New Orleans, but of the population that remained in the former city—about nineteen thousand six hundred—or 70 per cent, sickened and 5150, or more than 75 per cent, died. In New Orleans the mortality was about the same. It is estimated that the loss to the country in a commercial way, as a direct result of the epidemic, was above $100,000,000.

Jacob P. Adler, the "Yiddish Shylock," Is Coming to St. Louis This Week

Mr. Adler Will Appear Four Times at the Gayety Theater, Formerly the Crawford—Good Times at the Garden Theaters—News of the Players.

JACOB P. ADLER, the most prominent of the Yiddish players in the United States, will be in St. Louis this week. He will appear at the Gayety Theater next Thursday, Friday and Saturday nights and Saturday afternoon, and will be seen in "King Lear," "The Wild Man," "The Broken Heart" and "After the Ball." His leading lady will be his wife, also a Yiddish player of some fame.

Adler is little known in the West, outside of Chicago. He is one of many Yiddish players that left Europe some years ago because of the strictures put upon their national theater. Two years ago his Shylock attracted a great deal of attention in New York, and he was engaged to appear before English audiences in one of the Proctor theaters. He was the first of the Yiddish players to be taken up by the American managers. Subsequently the Fiskes have taken up Bertha Kalisch, whom we are to see here at the Garrick Theater next winter. These people are said to possess exceptional dramatic talent, some critics calling Adler's Shylock one of the best they have known. Strangely enough, Adler does not announce "The Merchant of Venice" for his brief St. Louis engagement. He will play in Yiddish, so that for any save his own people his acting must needs be louder than words.

* * *

The garden theaters are enjoying a prosperity little short of opulence. The street car line has put on a Monday morning freight train to bring the Sunday receipts down to the bank.

* * *

Stella Tracey will probably return to girl clothes this week. Pity, for Tracey's Abydos was the most delightful boy since L. B. Blue.

* * *

Let's put the lid on the lid joke. Everybody's opportunity is nobody's achievement.

* * *

Gus Weinburg's pants just did last the week out. The situation got pretty desperate late in the week, for, unlike the provident Frank Daniels, Weinburg did not have another pair.

* * *

Clyde Fitch says in the London Express that David Belasco's staging of "The Darling of the Gods" was the finest feat of the kind in the history of the American stage.

* * *

George Ade's new comedy for Joseph Wheelock Jr. is to be entitled "Just Out of College," Ade's first departure from his custom of beginning his play titles with "The."

* * *

An English chorus has been brought over for Edna May in "The Catch of the Season."

* * *

Another of the musical comedy successes of the old New York Casino Theater will be offered at Delmar Garden this week, beginning with the performances this afternoon and evening. "Lady Slavey" is the piece, it being one of the productions in which Dan Daly made his reputation. As this piece has always been very popular in St. Louis, the Delmar Garden management looks forward to a successful run, especially as with few exceptions each succeeding week has shown an increase in attendance and receipts over its predecessor, until the theater is now playing to almost double the business to which it opened. "The Wizard of the Nile" last week showed greater attendance and receipts than anything put on at the garden this summer, with the single exception of "The Belle of New York." Miss Eleanor Kent, prima donna of the Delmar Garden troupe, will be seen this week in the role of Flo Honeydew of the Music Hall, while Stella Tracey will play the part of Phyllis, the Lady Slavey, and Toby Craige will be the Harriet Snipe. The male parts will be assigned as follows: William Endymion Sykes, Gus Weinburg; Artemus Snipe, Edwin A. Clark; Robert, Sheriff's officer, William Clifton; Vincent Evelyn, Frederick Knights; Mayor Tolliver, William Herman West; Ikey Dinkelbinkel, Albert Juhre; Lord Lavender, Walter Liebmann; Karchowitzky, John Gill.

"Lady Slavey" will be followed at Delmar by "A Runaway Girl," which opens up a week from today.

* * *

Melbourne MacDowell will put on at the Suburban this afternoon and during the week, including daily matinees, Monday and Friday alone excepted, the romantic drama of his first essay, "A Captain of Navarre." This stirring story of the days of the feuds of Charles IX and Henry of Navarre, with its strongly devised love-story between Rene de Pardillan and Gabrielle d'Alnaye, has not been seen here in so many years as to be practically a novelty. The plot is intense on its martial side, dealing with bands of bravos and feudists at a time when France was in the throes of the differences of the nobles and constantly threatened by enemies without. Mr. MacDowell, gratified with his success at the Suburban, has made both a scenic and a sartorial production of a play that for obvious reasons has a rather tender place in his regard. Miss Helen Lackaye essays the part of the heart's darling of Capt. Rene, who wins her amid great vicissitudes.

Next week (the week of Aug. 13) Ibsen's "A Doll's House" is to be the offering. Mr. MacDowell's supplementary season begins at the Odeon on the afternoon of Sunday, Sept. 3, with a scenic revival of Sardou's "Antony and Cleopatra," and a barge scene specially painted in St. Louis. The engagement at the Odeon is for four weeks and, if present plans carry, the road tour of 1905-1906 will begin at one of the downtown houses.

* * *

Now that Mme. Bertha Kalisch is to become a star under the management of Harrison Grey Fiske, there has developed an interest in Yiddish players and the Yiddish drama. Yiddish residents of the lower East Side of New York have been enjoying the thrills produced by a play which the bills describe as "A Tale of Triumphant Revenge, concluding with the realistic execution scene, a faithful duplicate designed by an eyewitness of the grewsome spectacle when Gershon Marx, a Connecticut murderer, died. Most horrible scene ever presented on any stage."

The play has caused great interest. Morries says to Rosie in the school yard: "I seen it!"

"I ajndt," says Rosie, sadly, "but my uncle seen it. Undt he said de gurgles was choost fine!"

On the night that an Evening Sun reporter was present the playwright remarked: "It was a kind of a cold house tonight. Only three women fainted. Last night there were seven, and one of 'em had hysterics and just raised ——." "Yiddish people has de feeling hearts," commented the manager.

* * *

A theosophical play is a novelty. Two of them were given in London recently in connection with the Congress of Theosophists. The titles of the plays are "The Shrine of the Golden Hawk," by Florence Farr and O. Shakespeare, and "The Shadowy Waters," by W. B. Yeats. In the latter play the hero is anxious to die and the heroine to live, so that, according to Theosophical teaching, the uniting of the two makes "perfect humanity."

* * *

A. Baldwin Sloane has delivered the completed score of "A Four-Leaf Clover," in which Edna Aug is to star. Miss Aug's season will begin in New Haven Oct. 2.

* * *

The name of the Clyde Fitch play for Maxine Elliott has been changed to "Her Great Match."

* * *

When J. M. Barrie extolled the virtues of "Arcadia Mixture" in his charming book, "My Lady Nicotine," there was no such mixture on the market. This discovery relieves Mr. Barrie of the suspicion of committing an advertising trick.

* * *

The Chicago brand of musical farce inclines strongly to wierd titles. "The Geezer of Geck" is the latest of these, and it is controlled by the same manager that is piloting "Kafoozleum." The "Geezer' is by Robert J. Adams and Paul Schindler, and its locale is Turkey.

* * *

Giacomo Puccini, the composer, accompanied by his wife, has just arrived in Buenos Ayres, Argentine Republic.

* * *

Henri Marteau, the French violinist, now head of the Conservatory at Genoa, will tour America during the coming season of 1905-1906. This will be his third visit to America, where he has a large following of admirers.

* * *

Charles Frohman has discovered another comic opera star in the person of Miss Claudia La Sell, an American girl, who has been studying singing in Paris for several years.

* * *

Daniel Frohman will add Lawrence D'Orsay to his list of stars next season. He made the arrangement with the Kirke La Shelle estate by cable through Charles Frohman's New York offices. Mr. D'Orsay signed the contract before he sailed for Europe. He will appear in the new play, "The Embassy Ball," which Augustus Thomas has written for him.

* * *

Quartette singing at the Alps will be a feature of this week's entertainment. The Buckingham Quartette, composed of four Apollo Club boys, promise their friends and frequenters of the Alps an enjoyable week of old songs and other selections made with a view of satisfying summer crowds.

Each of the young men is, in addition to his Apollo Club connection, more or less better known in St. Louis musical circles. John A. Dauer, the first tenor, is a well-known vocalist who has had much professional experience. Robert F. Smith, second tenor, has for a long time been one of the leading singers of Belleville, and is prominently identified with several musical organizations there. Wallace Niedringhaus, the first bass of the quartette, enjoys the reputation of being one of the rising baritones of this section, while Charles A. Roe, the second bass, is well-known in club and church choir circles.

The offerings of the Alps management continue to maintain the very high standard established at the outset and as the season nears its height St. Louisans are appreciating more than ever a worthy presentation of good music conducted ably and in the hands of capable musicians.

* * *

The Avon Stock Company will present at Koerner's Garden this week a revival of that old and sweet play based on Irish peasant life, "Kathleen Mavourneen." The engagement begins with a performance this evening. The story of the play is beautiful and unusual. Irish ballad singers, jig dancers and bagpiper will lend the final touches of realism. Horace Lyndon will play Terrence O'Moore, Miss Margaret Shannon will play Kathleen O'Connor, Miss Mae Beresville, Kitty; Thomas Whittaker, Bernard Kavanagh; Jack Ellington, Bill Buttoncap; Joseph Flynn, Captain Clearfield; and Earl McCloud, Black Rody.

* * *

Miss Ethel Fuller will begin her engagement at West End Heights this afternoon. She will appear as "Sapho," a play which attracted a great deal of attention when Olga Nethersole toured the United States in it some years ago. Miss Fuller is an actress of considerable force and fire. Her work with Melbourne McDowell in the Sardou plays invited a great deal of favorable comment. She will be supported by the same company which has been at the Heights through the summer, Mr. Chagnon appearing as the leading man. Moving pictures and illustrated songs will entertain the audience while the curtain is down between acts. There will be daily matinees except on Monday.

* * *

In the vaudeville program at Forest Park Highlands this week are several acts which have not been seen here. One is that of Mme. Colgrove, incidentally the headliner, with her trained horses, Phyllis and Bird, and her two Great Danes, Leon and Deon. The other new act is of local interest, being the work of John Edwards and W. V. Brumby, two local newspaper men, with Alfred G. Robyn's latest song, "Jockey Jim," as an interpolation. It is a comic operetta entitled "The Primy Donny," and will be produced by Andrew Breen, who passed through several stages of newspaper work before he was 15, and Frank L. Rogers, another local comedian. Leah Russell, singer and impersonator of Ghetto characters; Wood and Ray, eccentric character comedians, and the Juggling aMthieus are the other entertainers. The Biograph will be restored this week.

The Igorrotes are again clamoring for attention in their stockade.

* * *

Freeze Brothers are topnotchers on the bill in Mannion's Park which begins with the matinee today. These boys are very clever in tossing tambourines around, in the meantime getting music out of other instruments. Jessie Bently, equilibrist, will do foot balancing, she being the lone woman performer of this sort of act in vaudeville. Smith and Fuller are also numbered. Kittie Stevents, a dainty little dancer, is carded to shuffle in the sand, and Jones and Waltone will introduce a new sketch built on lines to suit Mr. Jones' "Si Perkins" style of delineation. The biograph will have changed pictures, comedy to predominate, on the screen.

* * *

Weil's Band will play the following program at Tower Grove Park this afternoon:

March—The Fraternity Belle	Cummins
Overture—Semiramide	Rossini
From the Twelfth Mass—Kyrie Eleison	Mozart
Excerpts from Rigoletto	Verdi
(a) Traumerie	Schumann
(b) Al' Fresco	Herbert
Melodies from Winsome Winnie	Kerker
Selections from Cavalleria Rusticana	Mascagni
(a) Cloister Bells	Reade
(b) Characteristic—Chicken Charlie	Ba'lon
Airs from The Royal Chef	Jerome
Waltz Suite—Symphia	Holzmann
Tyrolean Melodies—The Warblers' Farewell	Tobani
Tone Picture—The Village Blacksmith	Michaelis

* * *

La Petite Isabelle, the little girl whose monologue and songs have been the feature of the vaudeville at Empire Garden for three weeks, will begin her fourth week there today. She is 14 years old and a clever entertainer.

* * *

The little chapel wherein was given the picture presentation of the passion play of Oberammergau during the World's Fair has been converted into a theater, and a vaudeville bill will be given there this week. It is to be known as the Alps Theater. The first performance was given last night. The bill this week is made up by Hustand, magician; Newport and eGisser in the comedietta, "Their First Quarrel;" Leora Spellmeyer, soubrette; Bowman and Henderson, illustrated songs, and Cleo, electrical dancer.

St. Louis Brewers Say They Lose $7000 Every Sunday the Lid Is On, but Business at the Summer Garden Theaters Under the Lid Is Booming

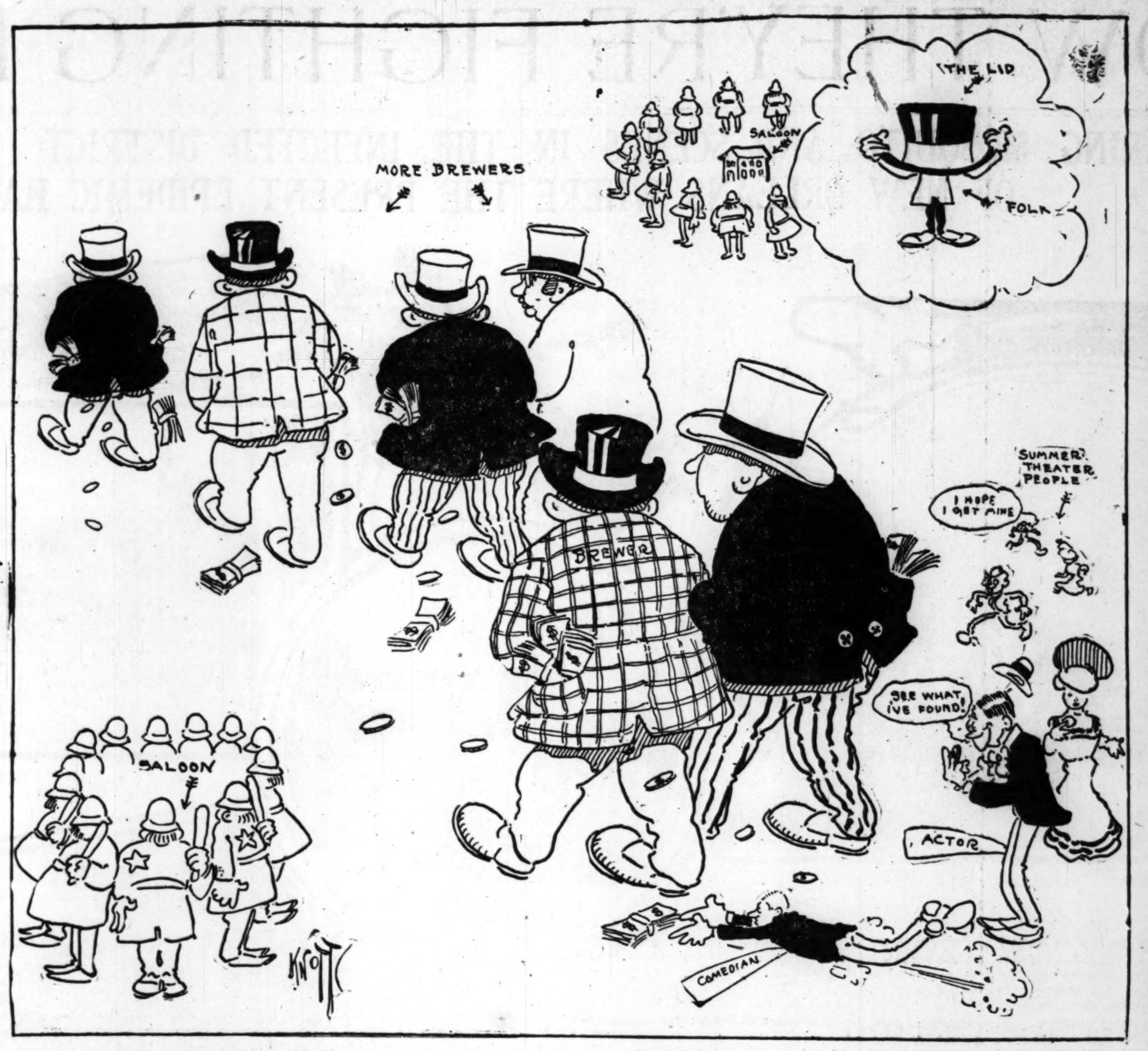

Havlin's Opening and the Theory That the Play Title's the Thing

HAVLIN'S THEATER will open next Sunday afternoon with Langdon McCormick's "How Hearts Are Broken." William Garen will begin his eleventh season as manager of the house. The tendency of such theatrical leaders as Charles Frohman to subserve the name of the play to that of the star has been powerless to swerve the Havlin people from the policy to which they have so long adhered, and the play title will continue the thing with them. Doubt of this may be easily dispelled by looking through this list of things to be seen at Havlin's next season.

How Hearts Are Broken, Girls of the Streets, For His Brother's Crime, No Mother to Guide Her, Confessions of a Wife, Joe Welsh in the Pedlar, Her Wedding Day, King of the Opium Ring, House of Mystery, Queen of the White Slaves, Howard Hall in the Millionaire Detective, McFadden's Flats, Harry Clay Blaney in the Boy Behind the Gun, After Midnight, A Desperate Chance, Murry and Mack, Barney Gilmore in a new play, Why Girls Leave Home, Tracked Around the World, Custer's Last Fight, Thos. Shea, the Son of Rest, Fast Life in New York, the Way of the Transgressor, the Highbinders, Dangers of Working Girls, More to Be Pitied Than Scorned.

Who Where and Whose in the Theatrical Season of 1905-6

ANNOUNCEMENT is made of the theatrical productions to be made in the United States next season. Charles Frohman continues in the lead as a producer and the Shuberts and William A. Brady advance in the list as the producers whose works are most rapidly growing. The list is not complete, and many additions will be made to it, but just as it is it affords a very good look into the new season.

By Charles Frohman.

John Drew in a new play by Augustus Thomas, not yet named; Maude Adams in Barrie's "Peter Pan;" Ethel Barrymore in Barrie's "Alice-Sit-by-the-Fire," preceded by Lionel Barrymore in Barrie's "Pantaloon;" N. C. Goodwin in Parker and Jacobs' "Beauty and the Barge;" Sothern and Marlowe in Shakspearean revivals; Virginia Harned in a new play by Henry Arthur Jones; Edna May in "The Catch of the Season;" William H. Crane in "An American Lord;" Francis Wilson in a comedy not yet named; Joseph Wheelock in "The Varsity Man," by George Ade; Gillette in his own play, "Clarice;" William Collier in "On the Quiet," "The Dictator" and "The War Correspondent;" Fay Davis in "All of a Sudden, Kitty;" William Reeves in "The Humming Bird;" "La Belle Marseillaise," "Le Duel," "Mizpah," by Ella Wheeler Wilcox; dramatization of Alfred Henry Lew's' Wolfville stories, made by Clyde Fitch and Willis Steell; Alfred Sutro's "Mollentrave on Women" and the "Way of the Fool," a dramatization of the "Letters of a Self-Made Merchant to His Son;" "Dr. Wake's Patient;" "The Heart of the Sparrow;" "The Beauty of Bath;" "Our Girl" and a new play by H. V. Esmond, not yet written; Lawrence D'Orsay in "The Embassy Ball," Mrs. Leffingwell's Boots" and other attractions to be announced later.

By Klaw & Erlanger—"The Pearl and Pumpkin," Broadway Theater, early in August; McIntyre & Heath in "The Ham Tree," and the New York Theater, Aug. 8; Rogers Brothers in "Rogers Brothers in Ireland," at the Liberty Theater Sept. 4; Joseph Cawthorne in "In Tammany Hall," opens at Rochester, Sept. 14; "Humpty-Dumpty," "Ben Hur," opening at St. Paul late in August; "Duchess of Dantzic," "The White Cat," "Veronique," "The Butterfly of Fashion" and "The Orchid."

By C. B. Dillingham—Robert Loraine in "Man and Superman," Hudson Theater, Sept. 4; Thomas W. Ross in "A Fair Exchange," by Henry Blossom; Olga Nethersole in "The Labyrinth" and revivals of her early successes; Fritzie Scheff in "Mlle. Modiste;" Lulu Glaser in "Miss Dolly Dollars;" Maxine Elliott in "Her Great Match," Criterion Theater, Sept. 4; plays by Harry B. Smith, Paul Kester and Clyde Fitch, and "Sergeant Brue," with Frank Daniels.

By William A. Brady—Grace George in a dramatization of Mrs. Humphrey Ward's "Marriage of William Ashe," also in a new play by an unknown American author, and an occasional performance of "Abigail;" "'Way Down East;" Wilton Lackaye in "The Pit," "Triby" and "The Pillars of Society," appearing late in the season in "Les Miserables;" Robert Mantell in classic repertoire, and a new play, "The Dagger and the Cross," and Wright Lorimer in "The Shepherd King."

By Liebler & Co.—"The Squaw Man," with William Faversham; "Mrs. Wiggs of the Cabbage Patch;" Will T. Hodge in "Eighteen Miles from Home;" Ezra Kendall in "The Barnstormer;" Hall Caine's "The Prodigal Son;" Mme. Duse in her repertoire; Ellis Jeffreys in a new play by Alfred Sutro; Eleanor Robson in a play by George Bernard Shaw and Clyde Fitch; Arnold Daly in a Shaw repertoire, including "Mrs. Warren's Profession."

By the Messrs. Shubert—Ada Rehan in Shaw's "Captain Brassbound's Conversion," "Lady Teazle," "Fantana," "The Earl and the Girl," "The Royal Chef," "Happyland," with De Wolfe Hopper; Sarah Bernhardt, Henry Russell English Grand Opera Company, "The Babes in the Woods," "The Jury of Fate," Paula Edwardes in "The Sweet Girl," "The Secret Orchard," "Lucy Gray," Henry Miller and Margaret Anglin in stock and "The Fillibuster."

By David Belasco—Mrs. Leslie Carter in repertoire, David Warfield in "The Music Master," Miss Blanche Bates in a new play, Miss Bertha Galland in "Sweet Kitty Bellairs," Robert Hilliard in a new play, Brandon Tynan in a new play, and Edna Wallace Hopper also in a new play.

By Harrison Grey Fiske—Mrs. Fiske in "Leah Kleschna" and a new play, Mme. Bertha Kalish in "Monna Vanna" and a new comedy, "Mary and John."

By Walter N. Lawrence—"Mrs. Temple's Telegram," "The Prince Chap," "The Man on the Box," "A Corner in Coffee," "A Divorce Colony" and others to be announced later.

Mr. Savage's Attractions.

By Henry W. Savage—Raymond Hitchcock in "Easy Dawson," "The College Widow," "The Sho-Gun," English Grand Opera Company, "The County Chairman," "The Bad Samaritan," "The Stolen Story," a new comic opera by John Kendrick Bangs, not yet named, and productions yet to be announced.

By Frank L. Perley—Rosel'e Knott in "When Knighthood Was in Flower," "The Maid and the Mask," "A Venetian Romance" and three other productions to be announced later.

By the Kirke La Shelle company—"The Earl of Pawtucket," "Checkers" and "The Heir to the Hoorah."

By D. V. Arthur—"The Education of Mr. Pipp" and Marie Cahill in her new comic opera.

Mr. Woods' Announcement.

By A. H. Woods—Ellie Fay in "The Belle of Avenue A"; Louise Beaton in "Bertha, the Sewing Machine Girl;" "Lured From Home," "The Crooked Path," "Queen of the Highbinders," "Secret Service Sam," "Lights and Shadows of New York," "Lost in a Big City," "Fallen by the Wayside," "Dangers of Working Girls" and other thrillers to be announced later.

By James K. Hackett—"The Walls of Jericho," with Mary Mannering as joint star; "The House of Silence," "The Prayer of the Sword," "The Scarecrow" and a revival of "Romeo and Juliet."

By Richard Mansfield—Schiller's "Don Carlos" and his usual repertoire of classic and modern plays.

By Maurice Campbell—Annie Russel in "The Little Gray Lady;" Miss Henrietta Crosman in a revival of "Mistress Nell" and "As You Like It," and the production of a modern comedy, "Mary, Mary, Quite Contrary."

By F. C. Whitney—John C. Slavin in a new comic opera, Mme. Schumann-Heink and Mme. Lillian Blauvelt.

By George H. Brennan—"The Clansman."

By Winston Churchill—"The Crossing."

If you are troubled with
Cramps, Indigestion, Headache, Nausea, Dyspepsia, Bloating, Constipation or Malaria
you'll find sure relief in
HOSTETTER'S STOMACH BITTERS.

KIDNEY AND BLADDER TROUBLES PROMPTLY CURED.

A Sample Bottle Sent FREE by Mail.

Dr. Kilmer's Swamp-Root, the great kidney remedy, fulfills every wish in promptly curing kidney, bladder and uric acid troubles, rheumatism and pain in the back. It corrects inability to hold water and scalding pain in passing it, or bad effects following use of liquor, wine or beer, and overcomes that unpleasant necessity of being compelled to go often during the day and to get up many times during the night. The mild and the extraordinary effect of Swamp-Root is soon realized. It stands the highest for its wonderful cures of the most distressing cases.

Swamp-Root is not recommended for everything, but if you have kidney, liver, bladder or uric acid trouble you will find it just the remedy you need.

If you need a medicine you should have the best. Sold by druggists in fifty-cent and one-dollar sizes. You may have a sample bottle of this great kidney remedy, Swamp-Root, and a book that tells all about it and its great cures, both sent absolutely free by mail. Address Dr. Kilmer & Co., Binghamton, N. Y. When writing, be sure to mention that you read this generous offer in the St. Louis Sunday Post-Dispatch. Don't make any mistake, but remember the name, Swamp-Root, Dr. Kilmer's Swamp-Root, and the address, Binghamton, N. Y., on every bottle.

ALWAYS IN THE LEAD.

Be Sure

To Visit Our Store this week if you ever expect to buy a piano (a good one, we mean) at bargain prices. We have a number of pianos of standard makes, which we have had out on rent, and which we will sell at a big reduction from regular prices.

It should be remembered that many of these pianos were new when rented, some of them having been used but a few months, but the money they have earned, and the fact that they have been used, enables us to sell them at very low prices.

Remember, No Piano Advertised Unless On Our Salesroom Floor Actually for Sale At the Advertised Price.

Haines, in good condition $175
Huntington, mahogany, very sweet-tone and a bargain $165
Gabler, beautiful mahogany case, perfect as new $265
Stone, a splendid bargain; be sure to see it $130
Fischer, in elegant condition and a beautiful instrument, latest model $235
Knabe, beautiful rosewood case, fine condition $150
Lindeman, nearly new, and an elegant bargain $260
Central, an excellent bargain in an Upright piano, at only $65

MONTHLY PAYMENTS
A Special Feature With Us.

Bollman Bros. Piano Co.
1120 & 1122 Olive Str.
Leave Car at 12th St.

DOWN-TOWN TICKET OFFICE:
Delmar Garden, Suburban Garden, West End Heights Tyrolean Alps.

800
OFFERS OF HOMES AND REAL ESTATE
In the people's popular
Want Directory
with THIS issue of the
SUNDAY POST-DISPATCH
"First come, first served"

WABASH
WABASH "FOLLOW THE FLAG"
CHICAGO AND RETURN
$6.00—Good in Chair Cars and Coaches.
$8.00—Good in Sleeping and Parlor Cars.
ON SALE AUGUST 11th and 12th.
GOOD RETURNING UNTIL AUGUST 14th.
Saturday, August 12th, will be "St. Louis Day" at Chicago's "White City."
For full information call at
WABASH TICKET OFFICE, Eighth and Olive Streets.

A CHORUS GIRL. By Ivan Whin

Begins tomorrow in the Post-Dispatch. Real life behind the scenes in a St. Louis summer garden theater. The sources of supply; how the companies are trained; rates of pay and other intimate details laid bare in a thrilling novel

QUEER TANGLE IN RELATIONSHIP

Cupid Certainly Produced a Confusing Combination When He Ensnared This Couple.

Special to the Post-Dispatch.

CINCINNATI, Aug. 5.—A great network of double relationships will result from a marriage which took place this week. Miss Fannie Bluett, 28, 502 Olliver street, became the wife of John N. Russell, 50, Richmond, Ind.

Mr. Russell's former wife was Miss Bluett's aunt, or a sister of Miss Bluett's mother. Mr. Russell has a married daughter by his former marriage and she has three children. Miss Bluett is now their second cousin.

..nen she is married she will in addition be their step-grandmother, at the age of 28. Miss Bluett is now a cousin of Mr. Russell's married daughter. When the coming marriage takes place the coming Mrs. Russell will be the stepmother of her cousin. Mr. Russell is now a brother-in-law of Miss Bluett's parents; after the marriage he will be their son-in-law. Mr. Russell is now the uncle of Miss Bluett by marriage; he will, after the marriage, also be her husband. Miss Bluett has a sister and two brothers. Mr. Russell is now their uncle. He intends also to become their brother-in-law.

Mr. Russell has known Miss Bluett since she was a child. He became a widower nearly two years ago. Miss Bluett spent a great deal of time at Richmond, Ind., where Mr. and Mrs. Russell lived. Of late Mr. Russell has kept up his acquaintance with Miss Bluott through frequent visits to Minneapolis.

"SCHUFFER" ROASTS DRIVERS

Fined for Scorching, He Asks That Horse-Speeding Be Also Suppressed.

Special to the Post-Dispatch.

NEWPORT, R. I., Aug. 5.—Charles Nelson, chauffeur for Lorillard Spencer, was fined $15 and costs for speeding. Mr. Spencer paid the bill. The chauffeur said he might have been making 15 miles an hour, but the officer who arrested him said 50 miles an hour was more nearly correct.

Mr. Spencer, who was in court, accompanied by his son, said that he had frequently cautioned his chauffeur, and as far as he knew his employe had never violated the law. He wanted it understood that the chauffeur never had been warned by the police. Horses are often driven faster than the law allows he said, and there should be no discrimination.

All of That.

From the Cleveland Leader.

The presence of Reggie's father at the stag party kept Reggie from the indulgence which his friends were permitting themselves.

"I am glad to see, my boy," said the pater, "that among all these young rascals you remain sober. You are an honor to the family."

Reggie sighed. "Yes," he awned, sadly, "an empty honor."

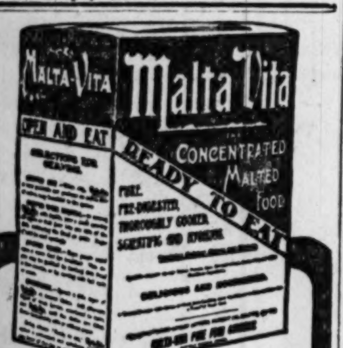

Now 10c

Same Size Package
Same High Quality

How a Determined Municipal Ownership Mayor Smashed a Council Plan to Lease City's Light Plant to Private Company

SERGEANT G.W. BRIGHTMAN

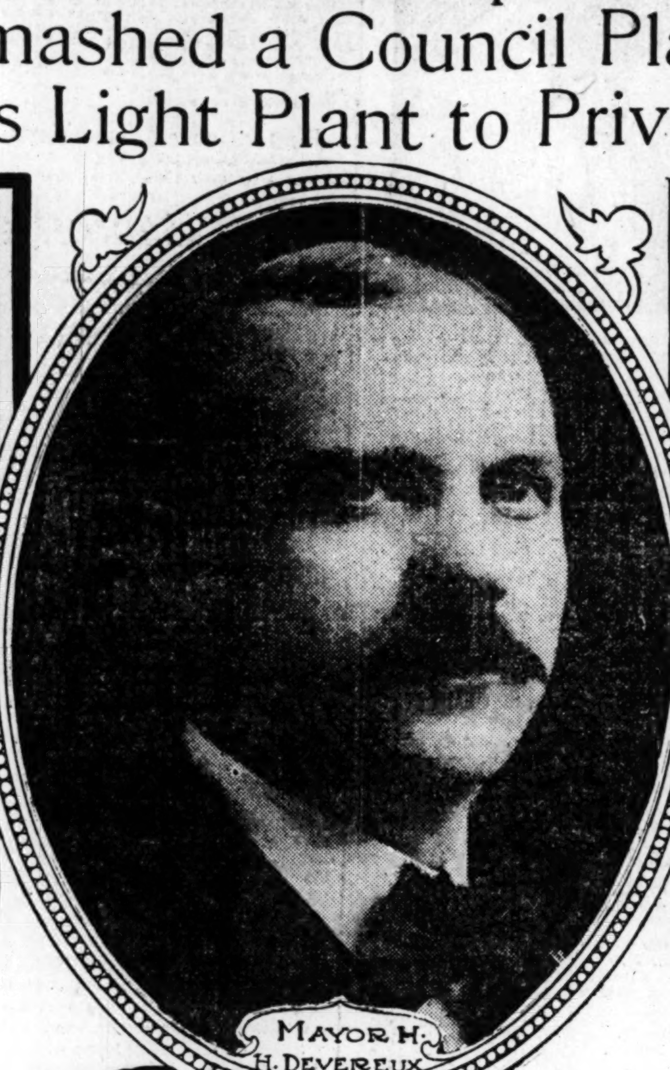

MAYOR H. H. DEVEREUX

JAMES A. HALL

EDWARD WING

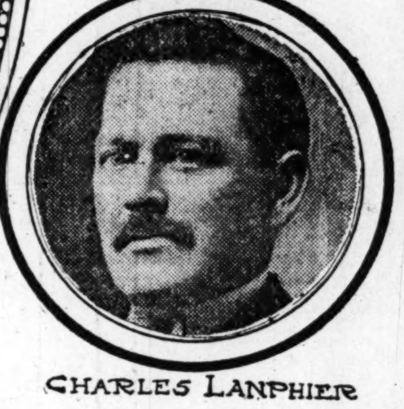

CHARLES LANPHIER

JOSEPH FERRIS

Executive of Springfield, Ill., Didn't Hesitate to Use the Gavel and Turn Out the Lights to Prevent Hostile Combine From Carrying Out Its Plan and Now He Is Master of the Situation.

Special to the Post-Dispatch.

SPRINGFIELD, Ill., Aug. 5.—Mayor Harry Devereux has succeeded in breaking the Aldermanic combination which has made an open fight for the "Utilities" company in the electric light squabble, but the battle is by no means over.

At this time there is every indication that a final settlement of the controversy, which has been waged in the Illinois capital city since June 1 last, will come through the courts.

Since midnight July 31 the city has been without any definite arrangement for lighting its streets, but the Springfield Light, Heat and Power Co., otherwise known at the "Utilities," has continued to operate the municipal plant, Mayor Devereux being restrained by a Circuit Court injunction from taking charge of it.

The fight that has been waged between the Mayor and the combination of eight Aldermen, who represent a majority of the City Council, has been without a precedent. The work of the combine for the "Utilities" company has been openly defiant. There have been frequent threats of a grandjury investigation, and no matter what may be the final result of the controversy, this probe will probably be made.

Ten years ago the city of Springfield erected its own municipal lighting plant. For the past five years this plant has been operated under a contract with the Capital City Electric Co.

Merger Responsible for Trouble

Between two and three years ago all the franchise corporations of Springfield were purchased by a syndicate and merged into one large concern. The Capital Electric company turned its contract to operate the municipal plant over to the "Utilities," together with a franchise to do commercial lighting. When the contract with the Capital Electric company expired on June 1 last Mayor Devereux conceived the idea that the city could operate its own plant to advantage in lighting the streets, and for weeks a committee, representing the City Council, conducted an investigation, being assisted by a committee named by the Springfield Business Men's Association, and headed by Joseph Ferris, a local business man.

Finally a majority of the committee reported in favor of municipal operation, but, while the work of investigation had been in progress a majority of the aldermen had been won over by the "Utilities." This majority voted down the report of the committee, and adopted a minority report which declared against municipal operation.

Since then various maneuvers have been employed by the aldermanic combination to rent the plant to the "Utilities" for a term of 10 years, in the face of the fact that the Supreme Court has repeatedly held that the action of a municipal legislative body can only cover the life of the body, and is not binding upon the next council. In Springfield the life of a council is two years.

Bids Were Not Wanted.

Efforts were made to have the City Council advertise for bids for the operation of the plant, but this was prevented by the combination. Alderman James Hickox, who has appeared throughout the fight as the leader of the combination, announced to the city council that the "Utilities" would operate the plant for $55 an arc light, under a 10-year contract. He declared that, in his opinion, this was the best proposition that could be obtained by the city, although no effort had been made by advertisement to ascertain this fact, and Hickox urged the council to make a contract with the "Utilities."

This was the condition of affairs when a local company was hastily organized to make a proposition in opposition to that offered by the "Utilities." To keep the aldermanic combination from contracting with the "Utilities" Attorney George A. Wood, representing the newly-formed company, proposed to furnish light for $52.50 per arc, and still, despite this cheaper proposal, the combination insisted upon renting the plant to the "Utilities" company. The $52.50 proposition was entirely disregarded, and, to prevent the adoption of Alderman Hickox's motion to accept the "Utilities'" proposition, Mayor Devereux adjourned the City Council meeting under the gavel.

Aroused to their interests, 600 citizens attended a mass meeting in the Sangamon Circuit Court room, and there adopted resolutions condemning the action, Mayor Devereux, denouncing the action of the aldermanic combination and demanding that the aldermen empower the Mayor immediately to take charge of the city's plant.

Despite the expression of public sentiment the aldermen arranged for a special meeting of the Council, with a view to continuing for another month the extension of the contract that expired on June 1, and which then had already been extended twice.

The scenes attending this special meeting of the Council are without precedent in the history of Springfield. Expecting trouble, Mayor Devereux had an extra force of police officers present at the meeting. When a motion was made that the contract with the "Utilities" company be extended for 30 days or until Sept. 1, Mayor Devereux recognized a motion to adjourn, and, with the gavel declared the adjournment carried.

Lights Out During Fight.

In a flash Alderman James Hickox rushed for the Mayor's chair. Police Sergeant Brightman met him as he mounted the platform and they grappled. Alderman Logan Hay rushed to Hickox's assistance, and then the battle was on in earnest.

Suddenly all the lights in the chamber were extinguished, and this action practically ended the fight. Hickox, however, came to the meeting prepared for such a move as the extinguishing the lights, and he hurriedly produced half a dozen candles.

When Mayor Devereux ordered the Council chamber cleared, the members of the combination adjourned to Alderman's Hay's office, and there held a rump meeting. The Aldermen went through the form of passing the order to extend the lighting contract for 30 days, and adjourned.

In the battle at the Council Chamber Alderman Hay was severely bruised. Friends of the Mayor insist that he received his bruises by falling against a chair, but the other faction declares that Hay was assaulted as he rushed to assist Hickox in assuming the presiding officer's chair.

When the members of the combination arrived at Hay's office for the rump meeting it was learned that one of their number was missing. Alderman John Hanselman had been kidnaped by Edward Wing, a local contractor, who is a friend of Mayor Devereux, and who happened to be present at the special meeting. Wing got Hanselman away from the City Hall and succeeded in keeping him away from Hay's office for more than an hour, by which time the work there was completed.

How Combine Was Broken.

The efforts of the combination were directed at the last meeting this week of the City Council to have incorporated in the minutes the action taken at Hay's office. Alderman Hay demanded a roll call on the approval of the minutes, which showed that the Council had adjourned upon the motion of Alderman John McCreery while the motion was pending to adopt the extension order. In the absence of City Clerk Reed at the special meeting on Saturday, City Comptroller James A. Hall had been selected to act as clerk pro tem., and the minutes were signed by him.

Mayor Devereux ordered the minutes approved, and then Alderman Hay appealed from the ruling of the chair.

The Mayor put the appeal, and, on a roll call, nine votes were favorable to it and four against it.

"The appeal is lost," declared Mayor Devereux, "for the reason that a two-thirds majority, or 10 votes, is necessary to carry an appeal from the ruling of the chair."

And this was where the combination was broken. Alderman Ricketts, who had stood solidly with the combination, was missing from the Council chamber. His vote would have carried the appeal and there would have been incorporated in the minutes the action extending the contract to Sept. 1.

Alderman Ricketts is the proprietor of the Jefferson House. Two hours before the Council meeting, Mayor Devereux had revoked his saloon license on the ground that the Alderman had twice been arrested for violating the lid orders on Sunday and further for assaulting an old man in his place of business.

Say "Lid" Helped Mayor.

Stories have been circulated that the Mayor's action in putting on the "lid" for the past five Sunday results directly from the aldermanic opposition to his views on the lighting problem.

But Mayor Devereux insists that the Sunday closing orders have no connection whatever with the light fight.

Ricketts' absence from the last meeting broke the combination. In addition, it is declared that two other aldermen, who have been fighting the Mayor, have decided to join him. A third who tried to climb into the band wagon is still on the outer edge.

Up to this time members of the combination have tried to justify their position by declaring that they are opposed to anything favored by Devereux. Aldermen Hickox, Wood, O'Brien, Timm, Van Duyn, Hanselman, Fehr and Ricketts constituted the eight who fought the Mayor regularly, while Aldermen Hay and Twyman frequently voted with the eight, and were depended upon to vote with the combination in over-riding any veto by the Mayor.

The fight has caused several city employes to lose their jobs because of the opposition to the Mayor by the Aldermen who recommended their appointment. Prominent in this class is Police Sergeant Adam Fehr, who was requested to hand in his resignation.

Now Depends on Court.

Recognizing defeat in the City Council, the "Utilities" company has appealed to the courts, securing an injunction directed against Mayor Devereux, City Comptroller James A. Hall, Chief of Police James Anderson and City Electrician Charles Lanphier. The injunction restrains the city officials named from using certain arc lights and extensions, which the "Utilities" company says belong to it. However, the injunction does not restrain the Mayor from taking possession of the plant and closing it until a settlement is reached, and this may be the next move. Such action will leave the city in darkness.

Originally, the municipal plant was erected by 60 public-spirited citizens, who advanced the money to cover the cost of erection. Five years ago it had paid for itself and was turned over to the city.

It was at that time that the contract was made with the Capital Electric Co., which two years ago sold out to the "Utilities."

Five years ago the city had a complete plant. The arcs then owned by the city were taken down by the "Utilities" company and were replaced with a different arc, making the production of light cheaper. In securing the injunction, the "Utilities" set up the plea that all the arcs in use belong to it.

Lawyer Arrested Because "Too Fresh," Sues for $10,000.

SPRINGFIELD, Ill., Aug. 5.—The latest development in the electric light controversy is a $10,000 damage suit which grows out of the riot on last Saturday night in the Council chamber. W. J. Lawler, a young attorney, who has been in the employ of the Utilities company, was arrested and taken to the Police Station, where he would have been locked up had not Attorney L. F. Hamilton insisted that the young man be permitted to give bond. Lawler alleges that the officers arrested him because they said he was "too fresh." He also charges that he was assaulted. The defendants to the suit are Chief of Detectives Peter Ettlebrick, Police Sergeant W. G. Brightman and Detectives Maurice O'Leary and William Ridgely.

JUST TO SHOW FRIENDS

Special to the Post-Dispatch.

CLAYTON, Mich., Aug. 5.—Thomas B. Barhydt, aged 91, and his wife, aged 50, pioneer residents of Lenawee County, have announced their intention of walking from Clayton to Adrain, a distance of 15 miles, to attend the annual Lewanee pioneers' picnic.

Mr. Barhydt states the pedestrain trip is to be made in order to convince his friends that he and his wife are just as young as they used to be. The old couple will return to their Clayton home by train Friday evening. Barhydt has resided in Clayton 51 years, coming here when the county was a wilderness.

STABBED BY SHOPLIFTER

Special to the Post-Dispatch.

BOSTON, Aug. 5.—While two women detectives were attempting to arrest two women shoplifters in a department store here, one of the suspects stabbed Miss Edith Thompson, one of the detectives, with a butcher knife. The woman also accidentally wounded herself with the same weapon.

The alleged shoplifters did not escape, but with the assistance of an inspector, who was hastily called, were taken to police headquarters. The police say that goods valued at $100 were found in possession of the women.

CATARRH OF STOMACH 25 YEARS.

Congressman Botkin Gives Praise to Pe-ru-na for His Recovery.

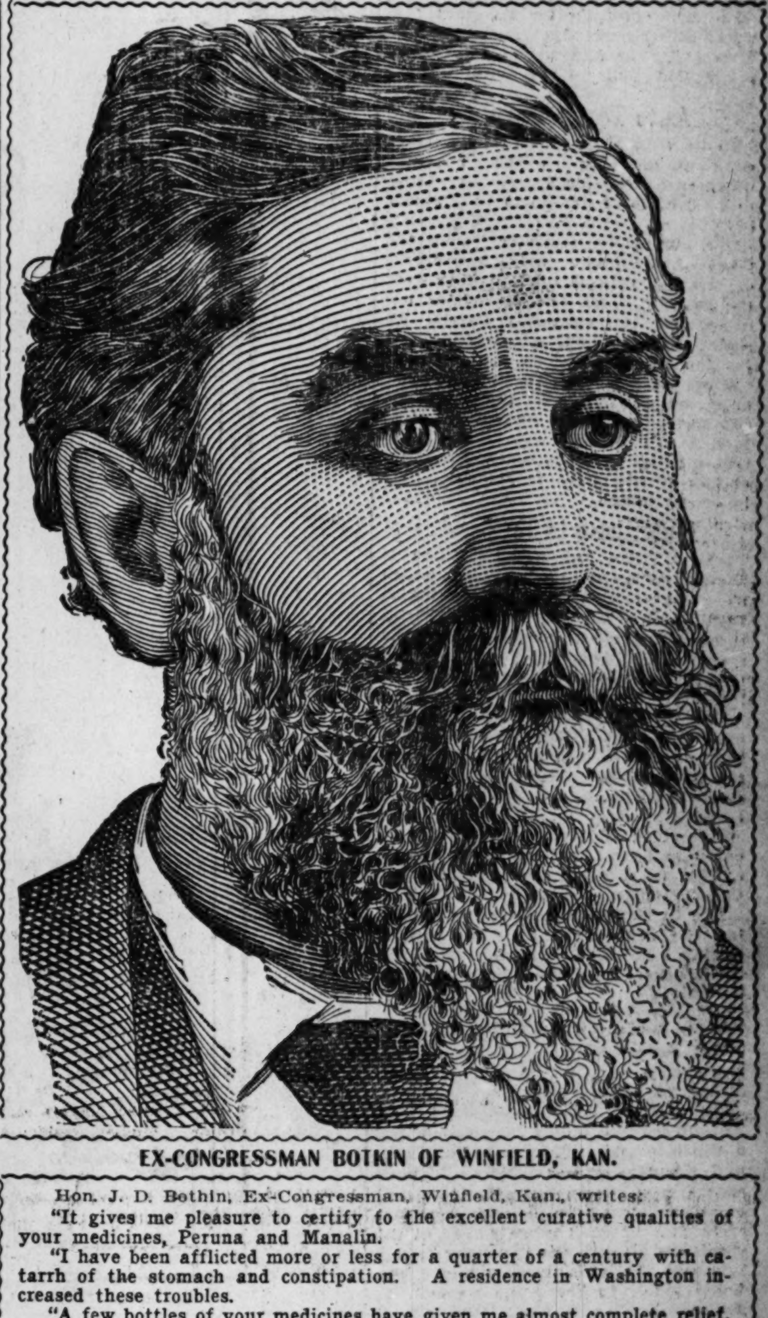

EX-CONGRESSMAN BOTKIN OF WINFIELD, KAN.

Hon. J. D. Bothin, Ex-Congressman, Winfield, Kan., writes:

"It gives me pleasure to certify to the excellent curative qualities of your medicines, Peruna and Manalin.

"I have been afflicted more or less for a quarter of a century with catarrh of the stomach and constipation. A residence in Washington increased these troubles.

"A few bottles of your medicines have given me almost complete relief, and I am sure that a continuation of them will effect a permanent cure.

"Peruna is surely a wonderful remedy for catarrhal affections."

ANOTHER REMARKABLE CURE: Mr. F. R. Cox, Center Oak, Pa., writes: "I was taken with hemorrhages of the stomach and had from one to three a year. The doctors said my stomach could not be cured, and it was only a question of how soon one of these spells would kill me and I was given up several times.

"I finally wrote to you, and you said that if it was not cancer or a tumor, Peruna would cure me. I commenced taking Peruna right away and have never had one of those spells since. I am an old soldier, one of Phil Sheridan's Rough Riders, and nearly played out now, but I have a pretty good stomach again."

Danderine
GREW THIS HAIR
AND WE CAN
PROVE IT.
Results from its use are QUICK and PERMANENT.

MISS DOROTHY CLARK, 2130 Grenshaw St., CHICAGO.

FRANCES MARIE KNOWLTON, 980 Garfield Boulevard, Chicago, Ill. Age 4 Years.

MISS LUCY MAY, 5036 Forestville Ave., CHICAGO.

LITTLE FRANCES MARIE KNOWLTON

Whose photograph appears herewith, has a most beautiful head of golden hair, thicker than the crown of glory of most mature women. Frances is only 4 years old, and her hair hangs within 12 inches of the floor. The extraordinary hair strengthening qualities of DANDERINE has grown for this little girl the most admirable head of hair ever possessed by a child of her age in the world. The other two ladies whose photographs are shown here are certainly delighted with the results they are getting, neither of them having hair that would reach to their waists before beginning the use of DANDERINE.

IT IS POSITIVE AND PERMANENT IN ITS RESULTS.

When applied to the scalp on either old or young, it makes the hair sprout and grow thick, long and beautiful, and there is no waiting around for weeks and months to see results, either. Any druggist will refund the price if it does not accomplish every result we claim. NOW at all druggists in three sizes, 25 cents, 50 cents and $1.00 per bottle.

FREE To show how quickly Danderine acts we will send a large sample free by return mail to anyone who sends this advertisement to the Knowlton Danderine Co., Chicago, with their name and address and 10 cents in silver or stamps to pay postage.

Woman's Nature

Is to love children, and no home can be completely happy without them, yet the ordeal through which the expectant mother must pass usually is so full of suffering, danger and fear that she looks forward to the critical hour with apprehension and dread. **Mother's Friend,** by its penetrating and soothing properties, allays nausea, nervousness, and all unpleasant feelings, and so prepares the system for the ordeal that she passes through the event safely and with but little suffering, as numbers have testified and said, "it is worth its weight in gold." $1.00 per bottle of druggists. Book containing valuable information mailed free.

Mother's Friend

THE BRADFIELD REGULATOR CO., Atlanta, Ga.

LOCOMOTIVES

We buy, sell, repair and rebuild Locomotives of all classes and do a general machine-shop business. Relaying rail, steam shovels and cars.

LOGGING LOCOMOTIVES

Both standard and narrow gauge, constantly on hand ready for immediate delivery, also

FREIGHT AND SWITCH ENGINES

Ready for inspection in our shops, 18th street and Southern R. R., East St. Louis, Ill.

EAST ST. LOUIS LOCOMOTIVE & MACHINE SHOP CO.

Bell Telephone, Bridge 833.

GEO. W. ALLEN, Vice-Pres. and Treas.
CHAS. H. HUFF, General Manager.

Complete Only $15.00

BURNS WOOD OR COAL

JUST SEND ME ONE DOLLAR

and I will ship C. O. D. to any railroad station in the U. S. this fine Willard Steel Range. Anyone can say they have the best range in the world, but I will furnish the evidence and leave the verdict to you. After you examine this range, if you are satisfied in every way, pay Agent $14.00 and freight, and you become the possessor of the best range in the world for the money. The range has six 8-inch lids; 18-inch oven; 15-gal. reservoir; large warming closet; top cooking surface, 30x34 ins. Guaranteed to reach you in perfect order. Shipping weight, 400 lbs. Thousands in use and every one of them giving satisfaction. Write for full description and testimonials. Agents Wanted.

WM. G. WILLARD

No. 10 WILLARD BUILDING, 316-320 CHESTNUT STREET. ST. LOUIS, MO.

CONTAGIOUS BLOOD POISON

Is the name sometimes given to what is generally known as the BAD DISEASE. It is not confined to dens of vice or the lower classes. The purest and best people are sometimes infected with this awful malady through handling the clothing, drinking from the same vessel, using the same toilet articles, or otherwise coming in contact with persons who have contracted it.

It begins usually with a little blister or sore, then swelling in the groins, a red eruption breaks out on the body, sores and ulcers appear in the mouth, the throat becomes ulcerated, the hair, eyebrows, and lashes fall out and, as the blood becomes more contaminated, copper-colored splotches and pustular eruptions and sores appear upon different parts of the body, and the poison even destroys the bones.

Our MAGIC CURE is a specific for this loathsome disease, and cures it even in the worst forms. It is a perfect antidote for the powerful virus that pollutes the blood and penetrates to all parts of the system. Uness you get this poison out of your blood it will ruin you, and bring disgrace and disease upon your children, for it can be transmitted from parent to child.

Write for our free home treatment book and learn all about contagious blood poison. If you want medical advice give us a history of your case, and our physicians will furnish all the information you wish without any charge whatever.

BLOOD POISON

We have a REMEDY unknown to the profession. We give guaranty to refund money if we do not cure. You can be treated at home for the same price and with the same guaranty. With those who prefer to come here we will contract to cure them or pay expense of coming, railroad and hotel bills, and make no charge if we fail to cure. If you have exhausted the old methods of treatment and still have aches and pains, mucous patches in mouth, sore throat, pimples, copper-colored spots, ulcers on any parts of the body, hair or eyebrows falling out, it is this secondary blood poison we guarantee to cure. We solicit the most obstinate cases. This disease has always baffled the skill of the most eminent physicians. For many years we have made a specialty of treating this disease with our MAGIC CURE, and we have $500,000 capital behind our unconditional guaranty.

WE CURE QUICKLY AND PERMANENTLY

Our patients cured years ago by our Great Discovery, unknown to the profession, are today sound and well, and have healthy children since we cure them.

DON'T WASTE YOUR TIME AND experimenting. Absolute proofs sent sealed on application. 100-page book free. NO BRANCH OFFICES. Address fully as follows:

Cook Remedy Co., 1537 Masonic Temple, Chicago, U.

GUARANTEED PILE CURE

Stops itching, burning and smarting at once. Applied externally or internally. Pile pipe for internal application with every package. We place our personal reputation back of this pile cure, and guarantee it to give satisfaction. If you cannot call at our store, send fifty cents and we will send package to you by mail.

JUDGE & DOLPH.
FRICKE-HAHN DRUG CO.

FOR WOMEN ONLY

Absolutely Reliable. Perfectly Safe.

Dr. Raymond's Pills

For Delayed Periods

Thousands of the most obstinate and complicated cases relieved in from 48 hours to 5 days, even after everything else has failed. They have been highly recommended by all that have used them. Refuse any substitute or imitation. Save time and failure by writing us before using other medicines which injure the health and do no good. Write today. Price $2 by mail.

Dr. R. G. Raymond Remedy Co., Room 111. 84 Adams St., Chicago.

MEN CURED

WITHOUT DRUGS OR ELECTRICITY BY MY PERFECT

VACUUM ORGAN DEVELOPER

10 DAYS' TRIAL, 15,000 IN USE, NOT ONE FAILURE.

My VACUUM ORGAN DEVELOPER cures when everything else fails and hope is dead. It restores small, weak organs, lost power, failing manhood, drains, errors of youth, etc. STRICTURE and VARICOCELE permanently cured in 1 to 4 weeks. NO DRUGS to ruin the stomach. NO ELECTRIC BELTS to blister and burn. My Vacuum Developer is a local treatment applied directly to the disordered parts. It gives strength and development wherever applied. Old men with lost or failing manhood, or the young or middle-aged, who are reaping the results of youthful errors, excess or overwork, are quickly restored to health and strength. You will see and feel its benefit from the first day. The blood is the life, the fertilizer of the human body. My instrument forces the blood into circulation where most needed, giving strength and development to weak and lifeless parts. Remember there is no exposure, no C. O. D., or any other scheme in my dealings with the public. Write for free particulars, sent sealed in plain envelope.

R. P. EMMET, 140 Nassau Blk., Denver, Col.

PRIVATE PRESCRIPTION

SURE CURE for Gonorrhea and Gleet.

This remedy INSURES a speedy and permanent cure, will not stricture and cures in 3 to 12 Days. Sold by all druggists, or will be sent express paid in plain package on receipt of $1, to any point in U. S. Circular sent on request. PRIVATE PRESCRIPTION CO., Box 536, Cincinnati, O.

Miss Ruby Fullerton, one of the most charming girls on Lindell boulevard, has just returned from a visit to Eastern resorts.

Miss Fullerton has decided that home is a very good place to finish the summer months.

She will entertain for the next few weeks at her home three charming New York girls, the Misses McClurg, whom she visited while in the East.

Auto Party Popular.

To be without two or thre big traveling cars in which to take your friends away with you this summer is simply to be considered not up to the "Smart Set."

The automobile party is taking the place of the house party, and scores of wealthy persons are spinning over the country roads and mountains accompanied by congenial guests. In reality they outclass yachting parties, for the real benefit one gets.

These trips are on the "roughing it" order, out in the air all the while.

Everyone has heard what a fine time Mrs. D. R. Francis had on her auto trip with her son Charles and a party of friends who went to Jefferson City in eleven hours.

McMillans in England.

Mrs. William Northrop McMillan is hostess on an automobile tour which she and Mr. McMillan are taking with Mr. and Mrs. William K. Bixby through England and the beautiful lake region of Scotland. They will later entertain Mr. and Mrs. Edgar R. Hoadley, who are at present in Paris.

Mrs. Henry Lewis of the Southern Hotel has gone East to meet her husband at Boston where they intend taking their car for a run through Maine and will visit Augusta, Mr. Lewis' old home.

Several St. Louisans have just gone out with Allen Pendleton in his car for a visit to Boston and the Atlantic Coast summer resorts.

The C. H. Huttings have been enjoying the summer in their automobile, having made the trip East, and will make others to different points of interest.

Mrs. Kaime's Athletic Feats.

Mrs. Robert Kaime of St. Louis is distinguishing herself this summer as an athlete at Shelter Island.

She won the prize which she herself had offered in a tennis tournament, but declined to take it. Mr. and Mrs. Kaime and the Misses Solari, Mrs. Kaime's sisters, won honors and afforded a deal of entertainment for the spectators last week in a baseball game played at the Country Club grounds at Shelter Island.

It was the girls' nine against the boys' nine. In the game were J. P. Sousa Jr., Miss Mitchell, Miss Adams and Miss King of New York.

Miss Ruby L. Fullerton.

THE LUCKY NUMBERS AND WINNERS OF HILTS' GREAT GUESSING CONTEST ARE AS FOLLOWS:

LUCKY NUMBERS

60, 67, 87, 147

FIRST LUCKY GUESSERS

Miss Henrietta De Vries, 5060A Page Boulevard.
Mrs. F. T. Hart, 1409 N. 19th Street.
Mrs. I. Hoffman, 7415 Vermont Avenue.
[illegible] R. Tedt. 1913 California Avenue.
and [illegible] GOLD, $5.00 APIECE, [illegible]IT THESE LUCKY [illegible]SSERS AT OUR STORE.

SPECIAL NOTICE!

In order that not a man, woman or child in St. Louis shall say they did not have an opportunity to share in our phenomenal value-giving 59c and 98c sale, we have decided to continue these remarkable offers on

MONDAY AND TUESDAY

Remember, you have the choice of Vici Kid, Patent Leather, Tan or Russia Calf, as well as extra fine White Canvas.

5000 pairs in this clean-up, worth from $1.00 to $3.50, at opportunity price of

59c and 98c

C. E. HILTS SHOE CO., 6th and Franklin.

SOCIAL AFFAIRS OF THE WEEK

Lawn Party on Birthday.

A lawn party was given Wednesday evening in honor of Rudolph Williams' twentieth birthday at his home, 2108 Locust street. The evening was devoted to dancing, singing and many games. Supper was served at a late hour. Those present were:

Misses—
Edna Burke,
Bertha Burke,
Anna Grubbs,
Elsie Schine,
Nellie Grolton,
Lillian Grolton,

Misses—
Augusta Alwel,
Adele Willman,
Margaret Keegan,
Hilda Nelson,
Olive Hagens,
Agnes Keegan,

Messrs.—
Rudolph Willman,
Evert Deens,
Albert Youngs,
Albert Bloch,
Ferdie Schmidt,
Bryce Grubbs,

Messrs.—
Walter Schine,
Joe Bettegen,
Adams Fischer,
Adam Bode,
Charles Whiley,
Samuel Beansblossom.

Grecian Club Entertained.

The Grecian Club was entertained by Miss Sarah Murphy at a barn dance. Music and dancing were the features of the evening. The members of the club are:

Misses—
Sarah Murphy,
Anna McGrath,
Blanche Sullivan,

Misses—
Dorothy McGrath,
Nellie Hennesy,
Katie McGrath,

Messrs.—
Fisher,
Will Davis,
Will Zoellener,

Messrs.—
Richard Dowling,
Rob Morris,
Harry Cutter.

Mr. and Mrs.—
Paine,

Mr. and Mrs.—
M. Walsh.

$21.00, St. Louis to New York City, via "Big Four." Stop-over at Washington.

Wedding Anniversary Kept.

Mr. and Mrs. W. C. Tieman of Lismore place were surprised Monday evening by members of the Golden Rod Euchre Club and later in the evening were serenaded by a few friends from the North Side, the occasion being their tenth wedding anniversary. A vocal solo rendered by E. Horstmeyer, received much applause. A quartet was composed of George Koppleman, Paul Stausch, Harry Shea and Christ Hostmeyer. There was a recitation by Mrs. N. Anselmi. Piano solos were rendered by Mrs. C. Horstmeyer and Miss M. Dowling. Supper was served at a late hour. Among the guests were:

Mr. and Mrs.—
W. C. Tieman,
C. Horstmeyer,
N. Anselmi,
F. Lauftketter,

Mr. and Mrs.—
A. Nast,
G. Peters,
Miss M. Dowling.

Messrs.—
E. Horstmeyer,
Geo. Koppleman,

Messrs.—
Harry Shea,
Paul Stansch.

Outing at Ramona Park.

An outing was given at Ramona Park in honor of Miss Celia Hilger's birthday Tuesday. The day was spent in rowing, playing croquet, baseball and other games. Twelve snapshots were taken by Miss Adel Schulte. Among those present were:

Misses—
Clara Stock,
Helen Burkhardt,
Dorothy Speekman,
Adele Schulte,
Celia Hilger,

Misses—
Aurea Keisker,
Eleanor Hilger,
Mayme Schulte,
Anna Stock,
Flora Hilger.

Hay Ride to Fern Glen.

Mr. and Mrs. Cassidy of Blackstone avenue entertained a number of their friends last Saturday evening with a hay ride to that beautiful little spot, Fern Glen, on the Meramec River. The moonlight drive through the woods formed a most elaborate picture for the jolly crowd of fun-makers. The day was spent in boating, fishing and merry-making in general. Those present were:

Mmes.—
H. Cassidy,
Friese,

Mmes.—
Fitzroy,
McClinley.

Messrs.—
H. Cassidy,
V. Friese,
Fitzroy,
Friese,

Messrs.—
Wm. Bryan.
Miss—
L. Friese.

Drawing-room and Stateroom sleepers on "Knickerbocker Special," St. Louis to New York, via "Big Four."

Golden Glow Club Surprises.

A surprise party was given to Master Willie Brady, 5032 Wells avenue, Wednesday, by the Golden Glow Club. Those present were:

Misses—
Charlotte Canedy,
Lucille Musick,
Viola Logan,
Gertrude Huskin,
Sadie Hill,

Misses—
Flossie Lane,
Hilda Duncker,
Madeline Miller,
Marie Miller.

Masters—
Joe Baker,
Harral Logan,
Alfred Baker,
Willie Brady,
Arthur Brady,
Donald Musick,
Elwood Milligan,

Masters—
Willie Ladie,
Frank Schulte,
Harold Wells,
Joe Casey,
Clifford Brady,
Peyton Harrison,
Earl Lane.

Local sleeper, St. Louis to Indianapolis, 9:30 p. m. every day via Big Four.

Birthday Party Pleasant.

A most enjoyable evening was spent at the residence of Mrs. Shriner, who entertained last week in honor of her birthday. Dancing and singing were enjoyed and at midnight a supper was served, the table being decorated in pink and white. The guests were:

Mr. and Mrs.—
J. McKay,
R. Shriner,
C. Crocker,
J. Nold,
H. Crocker,
A. McKay,
J. Shriner,
A. Henke,
C. Williams,
E. Henke,
H. Ballman,
C. Gevers,

Mr. and Mrs.—
J. Gross,
T. Gevers,
F. Bryden,
H. Meyer,
J. Wolff,
W. Dye,
H. Jackson,
J. Cunningham,
C. Norse,
C. Tony,
C. Colonians.

Messrs.—
E. Crocker,
A. Eagen,
F. Beckman,
L. Mallett,
A. Shriner,

Messrs.—
A. Crocker,
S. Eagen,
F. Baluschot,
C. Shriner.

Misses—
F. Shriner,
M. Crocker,
F. Shriner,

Misses—
L. Mustain,
H. Shriner,
I. Shriner.

Advance showing of fall millinery, including the newest felt and chiffon effects, at Sonnenfeld's, Broadway and St. Charles.

Miss Pendleton Engaged.

Mrs. Nellie K. Pendleton has announced the engagement of her daughter, Martha Charlotte, to Richard M. Maynard of St. Louis. The wedding will be solemnized Sept. 18. Miss Pendleton is the daughter of an old Virginia family, but for several years has resided in Chattanooga, Tenn., where she is popular in social circles.

Just prior to the World's Fair the family removed to St. Louis, where they have since made their home.

Mrs. Pendleton and Miss Martha are at present visiting Mrs. Wm. M. Shropshire, Mrs. Pendelton's married daughter, at her summer home on Lookout Mountain.

Mr. Maynard is a member of an old family of Maryland, coming to St. Louis a few years ago to engage in business.

Comfort When Traveling.

The service on the "Knickerbocker Special," St. Louis to New York, is just what you want. Tickets at Big Four Office, Broadway and Chestnut street.

Weather Birds' Hayride.

Wednesday evening, Aug. 2, the Weather Birds were tendered a hayride in honor of the birthday of a member, Miss Zoe Mack. The ride was taken to Engel's Grove on Olive Street road, where the evening was spent in dancing, music being furnished by Fred Meyers. Refreshments were served by Dr. and Mrs. Mack. The party returned in the usual Weather Bird weather—rain.

Big Four trains, St. Louis to New York, leave morning, noon and night.

Pleasant Swimming Party.

A swimming party was given Wednesday evening at Muegge's Natatorium in honor of Miss Margaret Reardon of Washington boulevard, who has just returned from a tour of the Eastern summer resorts. Those present were:

Misses—
Irene Stites,
Anna King,
Evelyn King,
Lenora Hood,

Misses—
Elsa Brewer,
Margaret Reardon,
Myrtle Ferguson,
Edna Brewer.

Messrs.—
J. B. Divens,
Hobart Peterson,
Dudley Taylor,
Frank Lagrave,

Messrs.—
Charles Fleming,
Arthur Kelly,
Charles Peterson,
Nick Fleming.

St. Louis People Going to Europe
Take the "Knickerbocker Special," St. Louis to New York, via Big Four.

Club Basket Picnic.

The Schoolhouse Fishing and Hunting Club gave its outing last Sunday at their clubhouse at Chouteau Slough. The day was spent in games of all kinds. The feature of the day was the horserace, Mr. F. Henke winning the $10 prize. Those who were present being:

Misses—
Margaret Fitzgerald,
Hattie Stickfort,
Laura Ellermann,
Sadie Ellermann,
Lottie Ellermann,

Misses—
Alma Ellermann,
Tresa Nettleman,
Laura Stueve,
Edith Bashore.

Mrs. and Mrs.—
F. H. Nettleman,
Henry Ellermann,
Frank Ellermann,
George Ellermann,
Gus Ellermann,
A. Wabbe,
E. Wisker,

Mrs. and Mrs.—
E. Stohlmann,
P. Steiman Jr.,
F. Henke,
A. Knickmeyer,
H. Kamp,
H. Thieman,
O. Miller.

Messrs.—
Robert W. Ellermann,
Fred Knam,
Frank Ellermann Jr.,
George Sickman,

Messrs.—
W. Thiemann,
H. Woodyard,
H. Bucher.

800 Bargains IN Household Goods, Pianos, Horses and Vehicles announced today in the SUNDAY POST-DISPATCH WANT DIRECTORY.

"First come, first served."

Outing at Chain of Rocks.

The "I Don't Think Club" gave an outing at Chain of Rocks Sunday, July 30. The day was very pleasantly spent in games and various amusements. The club's guests were:

Misses—
Margaret Eagan,

Misses—
Margaret Prain,

Messrs.—
F. J. Denker, O'Fallon, Mo.

Messrs.—
Joseph Meehan,

Party for Miss Heyde.

A pleasant birthday party was given to Miss Pearl Heyde by relatives and friends Saturday evening, July 29. The evening was spent in singing, dancing and playing games.

Among those present were:

Mmes.—
C. Leibrock,
Roy Nedsen,

Mmes.—
L. Heyde.

Misses—
Edith Call,
Clara Stueckel,
Anna Gerkin,
Edith Kallmeier,
Annie Wachtel,
Mamie Wachtel,

Misses—
Millie Weber,
Esther Pollman,
Carrie Voges,
Bertha Lutz,
Pearl Heyde.

Messrs.—
C. Leibrock,
Roy Nelson,
Frank Gerken,
John Gerken,
Peter Lischer,
Henry Werhrung,
Arthur Strassinger,

Messrs.—
Herbert Heyde,
Louis Lischer,
Edgar Perkins,
Harry Pohle,
William Pohle,
Arthur Lee.

L. O. B. Dance and Hayride.

The L. O. B. and a few friends enjoyed an old-time country dance given at Orchard Farm, Mo. The party left on the train Saturday and was met at the station with hay wagons, which conveyed them five miles to a farmhouse, where an elaborate supper awaited them, after which dancing was indulged in. Sunday a delightful trip on the river was enjoyed in Dr. Stockoff's private yacht Dougherty. They were chaperoned by Mr. and Mrs. Terney, Mr. and Mrs. Veitmier. Those present were:

Misses—
Sayde Regan,
Nora Williams,
Jennie Remington,
Anna Veitmier,
Kathleen Seymour,
Sayde Davis,

Misses—
Lizzie Klegas,
Minnie Veitmier,
Gussie Price,
Anna Klegas,
Eva Price.

Messrs.—
P. Creighton,
Jewel Veitmier,
James Campbell,
Oliver Frey,
John Terney,
Dr. Stockoff,

Messrs.—
James Kirshoff,
Elmer Price,
Roy Doolittle,
J. Cunningham,
Sam Walsh.

Mr. Leopold Ackerman of Sonnenfeld's, after a two months' visit to Paris and London, in quest of the newest millinery fashions, has arrived in New York.

Birthday Surprise.

A birthday surprise party was given Miss Fannie Eagen at her residence, 1514A Deer street, Wednesday evening. Dancing and singing until a late hour and then supper was served. Among those present were:

Misses—
Fannie Eagen,
Gertrude Atkinson,
Alma Mauzy,
Blanche Brook,
Anna McNamara,
Ella Brook,

Misses—
May Atkinson,
Blanche Ros,
May Brook,
Lottie Eagen,
Edna Engle,
Marguerite Eagen.

Messrs.—
Arthur Eagen,
Walter Gruppe,
George Ros,
Ben Atkinson,
Walter O'Shea,
Wm. Bryan,
George Gibbons,
Richard Mauzy,
Ed Menard,

Messrs.—
Irvin Eagen,
Jean Dale,
Ralph Collins,
Beckman,
Crocker,
Robert Eagen,
Nelson,
Chas. Werz.

The Young Ladies' Society of the Euclid Avenue Baptist Church gave their annual midsummer social at the home of one of their members, Miss Ruby Udell, 5075 Minerva avenue, Monday evening; refreshments were served. Those present were:

Misses—
Ruby Udell,
Ethel Huitt,
Josephine Baeppler,
Mattie Pritchard,
Laura E. Junod,
Grace Loomis,
Sadie Loomis,
Sophia Swank,
Alice Cleberdon,
Hattie Dix,

Misses—
Frances Kimberlin,
Jessie Thompson,
Junia Lelley,
Pearl Leach,
Lenora Lelly,
Annette Buser,
Minnie Buser,
Edith Lemen,
Carrie Lemen,
Helen Johnson.

Tally-Ho Party Enjoyable.

One of the enjoyable events of the past week was a tally-ho party given by Mr. and Mrs. A. T. Arguireo to a few of their South Side friends. After a four-hour ride through the suburbs an elegant supper was served at Shanlan's Grove. Those present were:

Mr. and Mrs.—
L. H. Tiemann,
F. H. Hesse,
G. Eyermann Jr.,

Mr. and Mrs.—
Argurieo,
George Eyermann,
John Humboldt,

P. I. G. Club Guests.

The P. I. G. Club was entertained at Miss Hazel Coudy's Friday evening. The evening was spent in singing and dancing and after a delightful evening supper was served. The guests were:

Mr. and Mrs.—
Horace Coudy.

Misses—
Hazel Coudy,
Loretta Riley,
Florence Cooper,

Misses—
Catheryn Gibson,
Florence Rhino.

Miss Rick Hostess.

Miss Ida Rick of Sidney street entertained her friends Sunday, July 30, in honor of her birthday. The afternoon and evening was passed in music, singing and a game of pit, in which prizes were won by Misses Lena Rick, Mayme Kliene and the consolation by Miss Alvina Rick. Supper was served at 6 o'clock. Among those present were:

Misses—
Gertie Buscher,
Agnes Rick,
Ana Rengel,
Addie Rick,
Mayme Kleine,
Alvina Rick,
Cornelia Hohner,

Misses—
Lena Rick,
Teresa Kleine,
Hildegard Rick,
Lutra Walton,
Aurelia Rick,
Margaret Kubesch,
Ida Rick.

Mr. and Mrs.—
A. Walton,
F. Kubesch,
M. Sametz,

Mr. and Mrs.—
C. Sametz,
G. Rick.

Kavanagh—Rielly.

The marriage of Miss Marie Kavanaugh, daughter of Mr. and Mrs. L. Kavanaugh of 3615 Garfield avenue, to Mr. Thomas Rielly took place quietly Tuesday morning at St. Teresa's Church, Rev. Y. A. Connolly officiating. Nuptial mass was said at 7 o'clock, after which breakfast was served at the home of the bride's parents.

Miss Kavanaugh was attended by her sister, Miss Alice Kavanaugh. The groom's brother, Mr. Dave Reilley acted as best man. The bride wore a gown of Chantilly lace over silk. The bridemaids wore French lawn with Valenciennes trimming. After the breakfast Mr. and Mrs. Rielly departed for a honeymoon trip to Northern resorts.

Dinner to the Misses Korte.

The Misses Josephine and Elsa Korte, accompanied by their friend, Miss May Tranel, have returned from their 16-day trip to Boonville, Mo., being the guests of Miss Rose Bechtold. Upon their return Sunday an enjoyable dinner was served at the home of Mr. and Mrs. H. J. Korte, in honor of the return and friends who accompanied them on the trip up. The guests were:

Misses—
May Tranel,
Elsa Korte,
Josephine Korte,

Misses—
Elsa Tranel,
Lillian Thirolf,

Messrs.—
Fred Springmeyer,
Edward Lotze,
Joseph Tranel,

Messrs.—
Anthony Korte,
Fred Bechtold.

Miss Haub Gives Party.

Miss Irene Haub entertained her little friends Thursday afternoon at her home, 4324 San Francisco avenue, in honor of her ninth birthday. The following were her guests:

Misses—
Marjorie Bell,
Catherine Comer,
Ruth McGahan,
Jessie McGahan,
Lillian McGahan,
Hazel Rose,

Misses —
Marie Ditten,
Marie Hulford,
Clara Reinheimer,
Martine Rader,
Celestine Rose,
Edna McCue.

Mr. Ferguson Surprised.

A pleasant surprise was tendered E. W. Ferguson, July 29, in honor of his twenty-seventh birthday. The lawn was decorated with Chinese lanterns and a tarpaulin was stretched and to the music of a string band the dancing and merry making was kept up until 4 a. m. Among those who participated were:

Mr. and Mrs.—
Geo. L. Hirt,
Geo. Whitener,

Mr. and Mrs.—
Miss M. Leisneise.

Messrs.—
B. Powhatten,
J. B. Keinlen,

Messrs.—
Steinher.

Play Euchre in Grove.

A party of young ladies enjoyed themselves at Schoenlau's Grove Tuesday with a euchre and luncheon. Those present were:

Mmes.—
Wm. Tritschler,
H. Hoffsterrer,
Joe Byrne,
B. M. Meyer,

Mmes.—
Wm. Schumacher,
Walter Rau,
Charles E. Spohr.

Misses—
Iva Adams,
Carrie Spohr,
Lydia Truesdale,

Misses—
Minnie Wiedner,
Mayme Adams.

Girls Give Private Picnic.

A private picnic was given last week by a number of South Side young women in a large grove near East St. Louis. Dancing and games were enjoyed till a late hour. The participants were:

Misses—
Alice Angel,
Emily Lange,
Agnes Nagel,
Ella Ward,
Kate Deneen,
Edith Lett,
Anna Helger,
Daisy Raphael,
Martha Ward,

Misses—
Lizzie Meyer,
Rose Wagner,
Dina Smith,
Cora Smith,
Helen Menke,
Theresia Lidebody,
Pearl Heighly,
Amelia Denhardt,

Miss Nies' Birthday Party.

A crowd of young folks spent last Sunday at the home of Miss Frieda Nies of Summerfield, Ill., to celebrate her birthday. Among the number were friends from O'Fallon, Summerfield, Trenton and St. Louis.

St. Louis has more Post-Dispatch readers every day than it has homes. "First in everything."

SAYS HE WED FOR MONEY

Husband, Sued by Wife, Admits Union Was Purely a Business Contract.

Special to the Post-Dispatch.

PATERSON, N. J., Aug. 5.—Mrs. Martha M. Staehli has applied to the court here for an order to restrain her husband from cutting timber on her farm near Oakland, and the complaint reveals an unusual marriage contract.

Mrs. Staehli formerly lived in Switzerland, and her former husband inherited the Oakland farm. At his death she was too poor to come to America and claim the property. She told her story to Staehli, and together they came to America and claimed the estate, getting, besides the farm, $12,000 in cash. Then Staehli married the woman. She says he spent her money and abused her, and that he is now trying to sell the timber on her land.

In his reply to her complaint Staehli says their marriage was purely a business contract, and that he is entitled to a full share in the farm.

CHILD VIOLINIST'S RECITAL.

Mary McCausland, Aged 10, to Play Here Friday.

Mary McCausland, a 10-year-old violinist whom many St. Louis musicians unite in calling a "wonder child," will give her first public recital at 3723 Olive street Friday evening.

The girl's skill with the violin is pronounced remarkable. Her unusual force and depth of tone, together with great power of expression, have greatly interested musicians who have heard her. There is little that is childish about her work or her interpretation of the classics.

She is a pupil of Prof. George Heerich, who predicts great things for her. The program for her recital includes selections from Vieuxtemps, Bach, Schubert and Musin. Miss Ida Harder will sing, and Prof. Maginn will be at the piano.

HEAT PROSTRATION HEART FAILURE

Seldom, if ever, occur where the system is kept healthy and vigorous by taking

ABSOLUTELY PURE & UNADULTERATED TRADE MARK

Duffy's Pure Malt Whiskey.

It regulates the stomach and bowels; revives the falling strength; stimulates the heart's action; quiets the nerves, and keeps the body cool and comfortable. "Duffy's" contains no fusel oil and is the only absolutely pure medicinal whiskey. Prescribed by doctors for 50 years.

All druggists and grocers, or direct, $1 a bottle. Medical booklet free. Duffy Malt Whiskey Co., Rochester, N. Y.

MRS. THOS. RIELLEY

STARKE PHOTO

Before Her Marriage Tuesday Morning She Was Miss Marie Kavanaugh of 3615 Garfield Avenue.

FIGHT TO SHOW EACH LOVES THE OTHER.

PARIS, Aug. 5.—M. Marcel Habert and M. Clement, two deputies who had quarreled during the debate on the amnesty bill, fought an amusing duel at the Great Wheel.

Neither swordsman proved himself a very dangerous antagonist, but eventually both combatants were wounded simultaneously, one in the cheek and the other in the right forearm. The seconds then stopped the encounter.

Immediately it was over, the two deputies assured one another that in reality they were the best of friends, and that their only reason for fighting had been to show how highly each held the other's opinions.

UNTIL WEDNESDAY PIANOS GO AT SACRIFICE PRICES

Kieselhorst Can't Move Into His New Store Until Middle of Week on Account of Delay in Work on New Building.

BALANCE PIANO STOCK WILL BE SOLD OFF

At the Old Store, 914 Olive Street, at Sacrifice Prices on Terms to Suit You. Many Extraordinary Bargains Left in Finest of Makes.

JUST CALL MONDAY AND SEE.

We can't move until Wednesday. Our new store at 1007 Olive street will be totally unfit to put pianos in until that time.

We have permission from the Frisco Building Company to remain at our old stand, 914 Olive street, until that time.

BIG EXTRA CUT ON ALL PIANOS.

Now we have gone over the entire stock of pianos, piano players and organs, and we have made extraordinary reductions from the previously deep-cut prices.

We are simply going to close out all this stock of fine pianos, piano players, etc.

No cost or former prices shall deter us in this matter.

We not only do not wish to store any of this stock until our new store is ready, but we want to go into our new location with a complete new stock, which we have ordered for that purpose.

BEST PIANOS IN THE MARKET.

Here are the famous Kimball, Hallet & Davis pianos, Crown, Knabe, Cable and other pianos, such as Chickering, Leslie Bros., Steinway, Vose, Estey, Sterling and other makes. Most all the stock is entirely new. Those that have been used in the leastwise are priced accordingly.

Uprights as low as $78. Some of them never have been out of our store since coming from the factory.

Splendid uprights for $127.

High-class uprights, worth $300 to $350, to close at $153 and upwards.

A number of elegant Cabinet Grand Uprights, worth $400, $450 to $500, to close at $245 to $298 and little higher for the elaborate cased ones.

Your terms will be our terms.

You just come and see.

You'll miss the best piano opportunity of a lifetime if you don't attend this great sale.

PIANO PLAYERS AT HALF.

Numerous piano players, comprising several leading makes, to close at half and less.

Good piano players, adjusted to your pianos and $25 worth of music included for $90, $110 to $140, worth $250 the world over. Easy payments to suit your convenience.

INSTRUMENTS FOR BEGINNERS.

A few fine square pianos left at your own price and terms.

Now, on our third floor and at this sale you can find a nice instrument that will do splendidly for your little ones to learn on. Come out in the evening. Bring the good wife and all the children. Will keep our store open evenings until 9:30 for the special benefit of the work-a-day people.

If you need an instrument at all come and see us right away, and come before the best bargains are taken. Remember we are open evenings until 9:30.

KIESELHORST PIANO CO.
Established 1879. 914 Olive St.

A. MOLL GROCER CO.,

614-616-618 FRANKLIN AV. and 822 N. SEVENTH ST.

SPECIALS FOR MONDAY, TUESDAY AND WEDNESDAY.

NATIONAL BREWING CO.'S EXPORT BEER, 2 doz. pint bottles, per case, net, 80c

LARGE CARTONS SELECT SODA CRACKERS, fresh baked..........Each, 15c

Fancy Imported Sardines, in oil; per can.............. 9c
America Brand String Beans; 3-pound cans; per can........ 9c
Standard Strawberries; 2-pound cans; per can.............. 8c
Maple Valley Baked Beans, in tomato sauce; 1-pound cans; per can.................... 4c
Chicken Loaf; ½-pound cans; per can.................. 14c
Fancy L. & A. Succotash; regular 15c grade; 2 cans for 25c
Burnham's Clam Chowder; large cans; per can........ 15c
Walker's Chile Con Carne; 2-pound cans; 2 cans for... 25c
California Table Plums (egg, green gage); per can......... 11c
Nicolina Olive Oil (full quart cans); per can............ 65c
Fancy Mount Desert Mackerel in tomato sauce; per can.... 12c
Everbest Horse Radish Mustard; 2 jars for........ 15c

"Delmar Club" Condensed Milk (our private brand); 3 cans for.................... 25c
Simplex Jars Wildgoose Plum Preserves; per jar............ 9c
Manewal-Lange Biscuit Co.'s Cream Lunch Biscuits; per package...................... 7c
Large, new crop German Dill Pickles; per dozen......... 15c
Seal of North Carolina Smoking Tobacco; 1 2-3 oz. packages; per package................ 5c
1 book of Riz-La Cross Cigarette Papers free with each package.
Best California Tokay Wine; regular price $2.00; per gallon.............. $1.60
Choice California Claret Wine—Large bottle, per bottle... 17c
Per gallon.................60c
Duffy's Pure Cider (sterilized); per pint bottle...... 17c
"Delmar Club" Whisky; 13 years old; rye or bourbon; full quarts; per bottle.... $1.25

Now is the time for Iced Tea. We have Teas from 25c to $1.00 per pound—EXCELLENT QUALITY.

Our New Catalogue Mailed Free on Request.

SOCIETY

SOCIAL AFFAIRS

Knapp-Fisher Wedding.

Miss Helen M. Fisher, a former popular St. Louis girl, was married at Poplar Bluff, Mo., Wednesday to T. A. Knapp of Chicago. The wedding took place at the home of her aunt, Mrs. Thomas Chapman.

The bride, an extremely pretty girl, was costumed in white, and made a most attractive picture.

Mr. and Mrs. Knapp spent Friday and Saturday in St. Louis at the Hotel Washington, and left for a honeymoon tour in the Wisconsin lake district. They will reside in Chicago.

Party on Trolley Car.

A jolly party was given on the special car "Ramona" Friday evening, chaperoned by Mr. and Mrs. Risdon. Refreshments were served and musical selections were given by the Clover Leaf Quartet. Those present were:

Messrs.—	Messrs.—
A. Alrecht,	F. Trares,
L. Goetz,	L. Downes,
L. Ramsey,	W. Meckel,
F. Guignon,	O. Williams,
F. Sullivan,	B. Scott,
T. Hannigan,	Dr. A. Ducber,
C. Kuntz,	Dr. Matthews,
Misses—	Misses—
A. Frares,	Tatum,
G. Dueber,	A. McCabe,
J. Beckmann,	H. Huff,
Harris,	L. Kaltenbach,
C. Sittig,	M. Canty,
S. Doyle,	L. Sweeney,
Brockman,	O. Howmiller.
Mr. and Mrs.—	Mr. and Mrs.—
Risdon,	Brennan.

Gossip.

Miss Anna Butler of 3618 Lucky street is enjoying a visit with relatives in New York.

Miss Schubach of 3652 Cleveland avenue is at present abroad enjoying a trip to London and Paris.

At the Hotel Ampersand, at Ampersand, N. Y., recent arrivals from St. Louis were: Jordan W. Lambert, Jordan W. Lambert Jr., Miss E. L. Toobey, Mrs. J. C. Van Riper, Miss Leah Van Riper, William Van Riper, J. C. Van Riper Jr., Geo. Van Riper, Mrs. W. C. Stith, Miss Laura P. Stith, W. Curtis Stith, Edwin F. Stith and Mrs. T. H. Bunch and family.

Miss Mollie Coleman and Miss Sophia Junker have returned from an extended visit with friends at White Hall, Ill.

Miss Bessie Ashby leaves Sunday for Saratoga and other Eastern summer resorts. She will go to San Francisco for the winter.

Mrs. James Donelan of Dodier street departed Saturday for St. Paul and St. Cloud, Minn., to visit relatives.

The Misses Josie and Lotta Miller and Miss Grace Cunningham have returned home after a delightful visit with Mr. and Mrs. Thomas A. Ellmore of Memphis, Tenn.

Mr. Mellon's art social will give a hand-painted china euchre at Delmar Garden on Wednesday, at 2:30 o'clock.

Mrs. Thole of Washington avenue entertained a number of her lodge friends Wednesday afternoon with vocal and instrumental music, after which dainty refreshments were served.

Miss Marie George and Miss Maime Niemann, both of the South Side, left last week for Chicago, where they will spend about a month with Miss George's sister, Mrs. F. R. Stahl.

Mrs. G. Foell and her brother, Arthur Ittel, of 3438 South Jefferson avenue, left Saturday, Aug. 5, for a month's visit with friends in Golden Eagle and Brussels, Ill.

Mrs. R. W. Brant of 3211 Morganford road gave a birthday party in honor of her little son, Bernard Jamieson, last week. The little fellow received a number of presents, among them a sum of money from his stepfather, Mr. R. W. Brant. This was placed to his credit in one of the trust companies.

Mrs. J. W. Holmes and two sons of Bell avenue left on Friday to spend a few weeks at their summer cottage on Canadaigua Lake, New York. They will also visit Niagara Falls and other places of interest before they return home.

Mr. and Mrs. Sim Hogan left Monday for London, Canada. Later on they will join their brother and sister, Mr. and Mrs. John J. Jennings at Niagara Falls, from whence they will proceed to New York City and other points of interest in the East, returning some time in September.

[illegible] C. Lauter and family of 3837 Juniata street returned home Tuesday after an extended visit to Quincy, Ill., as guests of Mr. and Mrs. Charles H. Lauter of East Kentucky street.

Mrs. Emma Suechting, daughter and grandson, of St. Vincent avenue, leave Sunday for the Wisconsin and Michigan resorts.

Miss Julia Hartung is spending the summer at Atlantic City and near-by resorts.

Miss Irene Mestemacher is spending the summer with friends and relatives in Cincinnati, O.

Mrs. William Heyman of 5157 Kensington avenue, with her two children, Miss Hester and Master Horace, who have been spending the past three weeks at Villa Aubrey, Lake Delavan, Wis., as guests of her cousin, Mrs. E. J. Piggott of Chicago, have arrived at South Haven, Mich., where they are pleasantly located at Pine Beach Cottage for the balance of the summer. Mr. Heyman will join them some time next week. In passing through Chicago they were very pleasantly entertained for several days by Mrs. Steen Billow at her beautiful home in Sheridan Park.

Mr. and Mrs. A. B. Salmon of Francis street leave next Friday on the Ferd Harold to attend the wedding of Miss Maude Glass of Memphis, Tenn.

Mr. and Mrs. Clarence Henry left Wednesday for Chicago and will go to South Haven.

Misses Margaret L. and Mary A. Robinson will spend a month in the West, visiting relatives, and before returning will take in the Portland Fair.

Mr. and Mrs. L. Levy of 1107 Dolman street have gone to Eureka Springs for a short visit and are stopping at the Crescent Hotel.

Mr. Sam Goldberg and family left Saturday for a few weeks' visit to his old home at Rochester, N. Y.

Dr. and Mrs. Malcolm Robb of 4023 West Pine boulevard have recently returned from an extended tour through the East and West.

Mrs. James S. Yule and daughter Mildred have just returned from a trip to the East, having visited Bensonhurst, Coney Island, Battle Hill, White Plains and Asbury Park.

Mrs. J. J. Wiedemann and Mrs. August Priesmeyer left a short time ago for Milwaukee, Wis., where they will spend some time visiting the nearby resorts.

Mr. Henry Clay James left Saturday evening, Aug. 5, for Denver, Colorado Springs, Manitou, Salt Lake City, Ogden, San Francisco and Los Angeles.

Mr. H. J. Banek departed last week for St. Paul and the North, where he will spend his vacation.

Misses Lucks of the North Side entertained their friends with a farewell party Thursday evening, after which they departed for the Northern lakes, to remain for the summer.

Mr. and Mrs. F. A. Sudholt, accompanied by their children, Ruth, Esther and Aloys, are stopping at the La Belle Villa, Oconomowoc. Miss Emma Brickenkamp is one of their party.

Mr. and Mrs. William W. Jackson have returned from St. Paul, where they went on their wedding trip, and will be at home to their friends after Sept. 1 at 2929 Barrett street.

Mrs. Chris Garvey and Master Edward Garvey left Tuesday last for Colorado Springs, where they will remain during August.

Miss Emma Reineke, a pupil of Prof. Herman Barosh, departed for Europe last week to continue her vocal studies abroad. She was accompanied by Prof. Barosh's daughter, Miss Martha Barosh.

Misses Florence Reinhardt, Louise Riechers, Laura Schurr and Rose Riechers depart Wednesday for Chautauqua, where they will remain a week. Misses Lillian Reinhardt and Flora Rodenberg, who spent the day, were chaperoned by Mrs. Reinhardt.

Misses Edna and Eleanora Goldbach of Dillon street are spending the summer out of town and are having a delightful time as the guests of relatives and friends. Miss Eleanora will return home Monday, while her sister will remain a month or two longer.

Miss Kate H. Mueller and Josephine A. Stampfly of the South Side are guests of Miss Annette Kloepfer of Chicago. Before returning home they will visit St. Joseph and South Haven, Mich.

Mr. and Mrs. William Maybury have departed for Europe, where they will spend a few months seeing their old home and renewing the acquaintance of old friends.

Thursday of last week a surprise was given in honor of Miss Ethel Reitz of 5585½ Wells avenue. After a pleasant evening refreshments were served.

Mr. and Mrs. O. Larsson of 1225 Dillon street announce the engagement of their oldest daughter, Estelle, to Milton Haas, formerly of St. Louis, now of Cape Girardeau, Mo.

Cas Seelig of 4051 Botanical avenue left Tuesday for New York and from there will sail for his old home in Ragasen, Prussia, to visit his mother, whom he has not seen for 34 years.

Ed Wennekers of Clifton Heights left the city Friday for a trip through the North, stopping at White Lake, Mich., for a week or two, and then proceeding to Mackinac Island and other points of interest. They were accompanied by their daughter Hope, who has just returned from a house party given by Mrs. Jackson of Salem, Ind.

A number of young men of the North Side have organized a club as the "Century Dancing Club," the object of which is to give monthly informal dances during the winter. At the first meeting, held July 29, the following officers were elected: F. R. Hausmann, President; Robt. O'Brien, Vice-President; Jas. A. Ellison, Secretary and Treasurer; the members include Will Dondas, Harry Matthews, Frank Flick, E. F. Garlich, Henry Thatcher, E. S. Plummer and Carl Trebus.

Attorney A. M. Frumberg, who has just recovered from a serious illness, has gone to spend his vacation with his parents at their summer home at Lake Wesauking, Bradford County.

Tuesday, Aug. 1, Miss Frances Oberbeck, manager of the main exchange, was tendered a reception by her many friends, who presented her with a handsome diamond ring. The house was beautifully decorated with asters, roses and palms. The evening was spent in dancing and music. Solos were rendered by the guests.

Miss Helen Crane, after returning from an extended Western trip, left last week for Wisconsin.

Mrs. Chas. L. Crane and family left last week for Los Angeles, Cal.

Misses Nellie McMillan, Annie M. O'Neil and the three Misses Crowder left Saturday evening for a two weeks' visit in Port Huron, Mich.

Miss Dorothy Marion of 3645A Blaine avenue will depart Monday for Eureka Springs, Ark.

Miss Nellie Lary of 4348 Hartford street and Miss Hattie Ufen went last night to Brighton, Ill.

Miss Laura M. Johnson of 2916 Shenandoah avenue departed yesterday for Denver.

Miss Jane Kelley and Miss Frances Diggs have returned from a fortnight visit at Eureka Springs.

Miss Grac C. McCoy of Evansville, Ind., and Mr. Harry Bauchens of 3317 Arsenal street were married Thursday afternoon in Belleville, Ill. The ceremony was performed in the Presbyterian parsonage by Rev. Mr. Weber. Only immediate relatives were present. Mr. and Mrs. Bauchens will live in St. Louis.

Mrs. H. J. Roeder and daughters are visiting at Festus, Mo.

A crowd of young people has just returned from a delightful trip on the Tennessee River. Among theme were Misses Emma Klanke, Lily Yung, Margaret Flanagan, Margaret O'Toole, Tille Gochler, Mrs. O'Toole, chaperon; Messrs. John Hildner, Harry Seacolt, Gus Koelch, Ben Brinkman, Geo. Brinkman, Ed Peterson, Theo. Wolf, A. Ziegenhein, Leo Hamm, Misses Elsie Schoenborn, Aida Scherer, Mabel Smith, Lena Schoenborn, Mamie Goodman, Kate McCormack, Ella Scherer, Agnes Brinkman.

A lawn social will be given by the East St. Louis Hive, 137, Ladies of the Maccabees, at the lawn of Mrs. Fitbpatrick, 616 South Fourth street, Tuesday evening, Aug. 8.

Misses Clara and Emma Bodamer, accompanied by their cousin, Miss Anna Wilson, who have been visiting Chicago and Oconomowoc, Wis., for a few weeks, are expected home some time next week.

Mrs. Gorge Schultz departed Friday for a two-months' trip via Union Pacific to Denver, Colorado Springs, Salt Lake City, Portland and Seattle. In Seattle she will be the guest of her sister, Mrs. George Majors, formerly of this city.

Miss Mollie Waldron of 3928A Maffitt avenue departed last week for Atlantic City and New York.

Dr. and Mrs. L. H. Crapp of 2528 North Grand avenue have as their guest Dr. Crapp's father, Rev. Wm. Crapp of Normal, Ill.

John Cavanaugh and wife of 782 Aubert avenue left Friday on the steamer for St. Paul.

Miss Tillie Sinz and Miss Annie Backer of the South Side are visiting in Denver, Colo.

The following party of St. Louisans left for White Lake, Mich., Friday evening: H. C. Schlueter, wife and son, Mrs. J. G. Kinder, E. F. H. Wenneker, wife and daughter, Hope, and A. H. Rhoades, wife and daughter.

A pleasant surprise party was tendered to C. R. Nieberg Saturday evening, July 30, in honor of his birthday, at his home, 1519 Agnes street. The evening was spent in dancing, and singing; light refreshments were served. Mr. and Mrs. C. Nieberg were among the early June bridal couples.

The Floral Club gave an outing at Meramec Highlands Sunday which was a very jolly affair. Among those present were: Misses Frances Brady, Myrtle McNalley, Ella Brady, Sadie McNalley, Annie Butler, Maude Adams, Mamie McKnight, Edna Schultz, Bessie Moran, Emma Wilson, Esther Allison, Nettie Bartner, Grace Nickison, Hazel Lask.

Invitations have been issued by the Avondale Tennis Club for their next swimming party, to be given Wednesday evening, Aug. 9, at the Benton Park Natatorium.

Mr. M. E. Croak of 5136 Cabanne avenue, who is making an extensive tour of Europe, will visit Italy, France, Switzerland, England, Ireland, Scotland, Belgium and Holland. Mr. Croak sailed from New York July 11 on the Kaiser Wilhelm II.

The following St. Louisans are registered at Hotel Waldheim, Star Lake, Wis., Col. and Mrs. E. B. Overstreet, Mr. and Mrs. F. G. Banister, Mr. and Mrs. J. C. McLachlin, Miss Pearl Overstreet and Mr. C. A. Niederlander.

Miss Anna Butler

Visiting Friends in New York.

FREE SAUERKRAUT AT TOWN'S ANNUAL FEST

All Comers Regaled at Street Tables With the Pickled Vegetable and With Three Thousand Miles of Wienerwurst.

Special to the Post-Dispatch.

ACKLEY, Io., Aug. 5.—This city will hold its third annual Sauerkraut Day Aug. 17, and unusual preparations are being made for the entertainment of the big crowds that are expected to flock to the American headquarters for sauerkraut and wienerwurst.

By Aug. 17 a string of sausages will have been made which would reach from Calais, Me., to San Diego, Cal., which mighty length is necessary to feed the crowds that receive it free of charge from long tables on the principal street of the town.

The sauerkraut is partly manufactured at home, but some of it is shipped in. North of town a certain farmer raises 50 acres of cabbages every year to supply the yearly feast with a part of the necessary edible. Other agriculturists raise them to a more limited extent, yet they never become a drug on the market, as the available supply is always reduced on Sauerkraut Day to a pittance. Fourth of July and Thanksgiving fade into insignificance in this part of Iowa before the glories of Sauerkraut Day. As usual, all the celebrities of the world have received a cordial invitation to be present, and many will undoubtedly be here.

STONED AT PRAYER; 1 DYING, 2 HURT

Missiles Are Hurled Through Tent Where Evangelist Conducts Meetings.

Special to the Post-Dispatch.

HUNTINGTON, W. Va., Aug. 5.—A large stone was hurled through a tent in which the Rev. Mr. Dodson, a "Holiness" evangelist, is holding a meeting, and struck Hiram Piles, aged 71, seriously injuring him, and Mrs. Lucy Adkins, who was slightly hurt.

While the worshipers were returning to their homes another stone was hurled into the crowd and struck William Gibson on the head, fracturing his skull and injuring him fatally.

The assailants have not been arrested.

Rather Caustic.

From the Chicago News.

Gunner: That was a very unkind remark made about airship inventors.

Guyer: What was it?

Gunner: Why, he said if the ships were as flighty as their inventors they would have been a success long ago.

Made Him Rich.

From the Houston Post.

"I heard he had written an immortal story."

"Well, you heard wrong; it was an immoral story."

Strictly Scientific.

"Is your milkman reliable?"

"Yes, indeed! Why, I hear that he even sterilizes the water before he adulterates the milk."

800 Tenants Wanted

See Today's Sunday Post-Dispatch Want Directory

"First come, first served."

ASHES OF WIFE FOLLOW HUSBAND'S

Old Resident Wills Her Body Be Cremated and Residue Thrown on River.

Special to the Post-Dispatch.

SCRANTON, Pa., Aug. 2.—In accordance with her wishes, the body of Mrs. W. H. Heath will be cremated and her ashes scattered over the Susquehanna River, to be carried to the ocean.

This was done with the body of her husband, Dr. Heath, who died a year ago.

Mrs. Mary Heath, who died at the age of 78 years, was the oldest native resident of Scranton.

MAN AND HORSES MISSING.

Police Asked to Watch for Arrival by Freight.

The police have been asked to look for a man and carload of horses, due some days ago to arrive in St. Louis from Hamburg, Io., but not heard from since they left Hamburg. J. W. Richey, stockman, is the man to be found.

Theodore Hydinger, 1431 Manchester road, who is expecting Richey and is puzzled at his failure to arrive, makes the request.

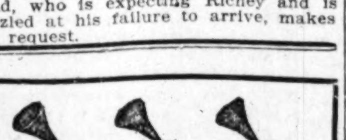

VICTOR TALKING MACHINES
EDISON PHONOGRAPHS
STELLA MUSIC BOXES

Wholesale. Retail.

Exchange your old Machine for a new one. Cash or time.

Open Saturday Nights.

O. K. HOUCK PIANO CO.,

1118 Olive St., St. Louis.

Memphis. Nashville. Little Rock.

MONEY TO SAVE THE LITTLE BABIES

Free Ice and Pure Milk Fund Has Grown in Spite of Cool Weather, but Need Greater.

FREE ICE AND PURE MILK FUND.

Previously acknowledged...	$794 57
Busy Bee Sewing Circle....	16 00
Sub	1 00
H. M. G.	1 00
A friend	1 00
Total........	$813 57

The Busy Bee Sewing Circle gave an al fresco bazar and ice cream social on Thursday and Friday evenings at the residence of Mrs. Gallaher, 3649 Folsom avenue, realizing $16 for the benefit of the Post-Dispatch Free Ice and Pure Milk fund.

The following south side young people participated. Misses May and Helen Gallaher, Katherine Jordan, Gladys and Ruth Hunt, Beulah Baird, Lucille Murphy and Lucille Wells with Walter and Dickson Padfield and Harvey Murphy and Robert Hunt assisting.

CHRISTENS ROSE WITH CEREMONY

Wine Is Sprinkled Over the New Blend When It Is Named.

Special to the Post-Dispatch.

SEATTLE, Wash, Aug. 5.—With all the ceremony and dignity that attends the launching of a battleship, a dainty flower—a novel creation resulting through the blending of the American Beauty with the Japanese tea rose—was chirstened by Miss Jessie Billings, whose name the new plant bears. The ceremony took place at the home of Mrs. Frances Billings, 138 Twenty-seventh avenue, the creator of the new rose.

Wine was poured over the plant and the creamy petals of the rose it bears, and Miss Billings pronounced the words that gave it her name—the Jessie Billings.

The creation of the Jessie Billings rose is the result of six months of patient work on the part of Mrs. Billings. The blending of the American Beauty and the Japanese tear rose by grafting was found to be impracticable, and Mrs. Billings secured seeds of the two plants, which she sowed in a small flower pot. When the two plants had reached an inch in height the two delicate stems were pinched together, or "budded." The budding proved successful, and the two plants matured as one plant.

A few days ago the new flower bloomed and unfolded to the delighted Mrs. Billings and her friends a rose of unusual beauty. The creamy tint of the Japanese tea rose is preserved in the new creation, which blends into a delicate green near the base of the petals.

The new plant was six months old on the day of the christening. Mrs. Billings guards her treasure as jealously as if it were a precious stone. She has several other seeds planted, which are still under ground.

Mrs. Billings named the flower in honor of her daughter. A large number of invited guests attended the christening.

PAINTED HIS COW GREEN

Garfinkle Also Lowered Boy Down Into Well, Wherefore Police Seek Him.

Special to the Post-Dispatch.

PATERSON, N. J., Aug. 5.—Nathan Garfinkle of Totowa township painted his cows after his wife had had him arrested on a charge of beating her yesterday, and jumped his bail. The police are looking for him. When they find him they will also ask him about the methods he employed to save his 6-year-old boy from sunstroke.

He was manifestly anxious about that boy in the heated season. As he lowered the milk into the well to keep it cool he thought it might be a pretty good place for the child, too, and he let it down 20 feet or more, with ropes tied about his body. Mrs. Garfinkle hunted for the child for some hours before she found him.

For her interference Garfinkle beat her, she says, and she caused his arrest. He gave bail for his appearance at a hearing to have been held today, and went home to his farm. He spent the evening in decorating the cows with fantastic designs in green paint, and gave the calf a coat of paint from ear tips to tail.

This morning when his case was called in court he failed to appear, and a warrant is now in the hands of a constable.

SPEED DROPS WIFE'S ESTATE

GOSHEN, Ind., Aug. 5.—John L. Gilmer Speed has filed in the Probate Court notice surrendering all claim to the estate left by his wife. This brings to light the fact that no divorce had been granted Mrs. Speed, although the couple had not lived together since two weeks after their honeymoon, when Mrs. Speed made allegations that her husband used absinthe. Speed authorized Eugene E. Stutz, a brother of Mrs. Speed, to turn over the $50,000 estate to Miss Alice Stutz of Middlebury, Ind., Mrs. Speed's sister, as provided in the will.

SLEUTH IN A PIANO CATCHES A SWINDLER.

Special Cable to the Post-Dispatch and New York World.

Copyright, 1905, by Press Publishing Co. (New York World.)

LONDON, Aug. 5.—Detective Sergeant Gregory has been recommended for a reward for his clever arrest of one James Durvill. This man has accumulated much money by fraudulently getting pianos from dealers and pawning them. Durvill sent a grand piano to a pawnbroker, who, suspecting fraud, detained the instrument. Durvill called him up by phone and asked if he would surrender the piano, if a truck was sent for it.

The pawnbroker answered that he would give up the piano, and called Detective Sergeant Gregory. They took the "works" out of the piano, and Gregory hid himself in its capacious body. The truckmen, who were terrorized into carrying out the plan, carried the piano and Gregory in it into a storehouse, where Durvill waited. Suddenly Gregory raised the piano lid, jumped out and arrested Durvill, who, on trial, was sentenced to four years' penal servitude.

TO TEACH FAITH TO IRISH

Special to the Post-Dispatch.

NEW ALBANY, Ind., Aug. 5.—The Rev. W. H. Kelly, a minister of the Latter Day Saints Church, left this city today for New York, whence he will sail for Ireland to promulgate the doctrines of his faith among the people of that country.

Years ago when the Latter Day Saints, a branch of Mormonism, flourished in Southern Indiana, there was a church near this city. The building has long since been torn down and the members of the congregation have drifted away. The Rev. Mr. Kelly is among the faithful few that remain and he declares that he will spread the gospel of his faith.

Will Shout Hooray.

When Trouble's a-comin'
 Like a storm on the way,
Let the band play "Dixie,"
 An' we'll shout "Hooray!"

When the world looks ghostly
 In a cloak o' gray,
Let the band play "Dixie,"
 An' we'll shout "Hooray!"
 —Atlanta Constitution.

THE ONLY McNICHOLS NOW AT 1015 MARKET ST.

MORE BEDROOM FURNITURE BARGAINS.

$22.00 mahogany Bedstead, full size. Sale Price 11.00

$75.00 mahogany Dresser, 50 inches long, two large and three small drawers, 32x36 French bevel plate mirror. Sale Price...........50.00

$45.00 mahogany Chiffonier, 32 inches long, 16x20 French bevel plate mirror. Sale Price................30.00

$30.00 curly birch Chiffonier, 30 inches long, 18x20 French bevel plate mirror. Sale Price......20.00

$50.00 mahogany Chiffonier, 32 inches long, 18x22 French bevel plate mirror. Sale Price..............32.00

$30.00 mahogany Dressing Table, 40 inches long, 20x28 French bevel plate mirror. Sale Price....16.00

$30.00 mahogany Chiffonier, 30 inches long, 18x20 French bevel plate mirror. Sale Price..............20.00

$80.00 Bird's-eye maple Chiffonier, 36 inches long, 30x38 French bevel plate mirror, two large and three small drawers. Sale Price....45.00

$65.00 bird's-eye maple Chiffonier, 36 inches long, 18x26 French bevel plate mirror. Sale Price....35.00

$90.00 golden oak dresser, 52 inches long, 32x36 French bevel plate mirror, two large and three small Drawers. Sale Price.........50.00

$30.00 golden oak Chiffonier, 32 inches long, 18x20 French bevel plate mirror. Sale Price....20.00

$40.00 mahogany Dressing Table, 42 inches long. 26x32 French bevel plate mirror. Sale Price.....25.00

$35.00 mahogany Chiffonier, 32 inches long, 16x18 French bevel plate mirror. Sale Price..............20.00

$30.00 Curly birch Bedstead, full size. Sale Price 15.00

$35.00 golden oak Chiffonier, 32 inches long, 16x20 French bevel plate mirror. Sale Price....20.00

$15.00 golden oak or bird's-eye maple Dressing Table, 28 inches long, 16x24 French bevel plate mirror. Sale Price 8.50

$125.00 mahogany Chiffonier, 38 inches long, 20x28 French bevel plate mirror. Sale Price.....65.00

$200.00 mahogany Chiffonier, finely carved, three large and five small drawers, 48 inches long, 28x34 oval French bevel plate mirror. Sale Price.................125.00

$38.00 bird's-eye maple Dressing Table, 43 inches long, 24x30 French bevel plate mirror. Sale Price.25.00

$30.00 Golden Oak Dressing Table, 42 inches long, 24x28 French bevel plate mirror. Sale Price....18.00

REFRIGERATOR, $4.95

Latest improved charcoal-lined, over-lapping doors, sliding steel shelves; holds 40 lbs. ice; worth $7.50.

SPECIAL REPAIR DEPARTMENT ON CREDIT.

$12.75 $2 Cash and $2 Per Month

We are closing out this pattern of all-steel Folding Bed. Full size, both in width and length; has handsome steel embossed front; bed is usually sold at $21. Tomorrow, $2.00 monthly or 50c per week........$12.75

$1.98

Plenty of them for everybody. Handsome steel gear and steel frame Go-Cart; worth $2.25; tomorrow....$1.98

CARPETS, RUGS, ETC., 50% OFF

DOMESTIC RUGS.

9 ft. by 12 ft. Bundhar Wilton Rugs, in every style of Turkish and medallion center figures....................$36.75

9x12 Brussels Rugs, of superb quality, in immense assortment of designs and latest color combinations.............$12.00

LINOLEUMS.

New Styles in Linoleums for dining-rooms, kitchens, offices, stores, etc. —per square yard, 90c, 65c and..................55c

Inlaid Linoleums, colors through in the black, in tile and inlaid wood designs—at, per square yard......................$1.25

MATTINGS.

An Importation of China and Japan Mattings—per yard, 35c, 25c, 20c, and..............15c

DOMESTIC CARPETS.

Imperial Wilton Velvet Carpets, in rich parlor and dining-room patterns; also in hall and stair designs; per yard........$1.15

Crown Quality 10-Wire Brussels Carpets, in a very complete line of patterns, per yard.........69c

We do high-grade upholstery repair work on credit, either weekly or monthly payments. Old parlor suites, couches, etc. Drop us a card and our man will call and give you an estimate on your work

The Store that marks all goods at LOW PRICES in plain figures and offers the easiest terms.

THE ONLY McNICHOLS

HOMEMAKER FOR 40 YEARS.

KNOWS YOUR WANTS AND FILLS THEM.

NOW AT 1015 MARKET ST.

Gas and Gasoline Stoves and Ranges, Go-Carts and Baby Carriages.

ON CREDIT DIAMONDS ON CREDIT

EVERYONE loves Diamonds. Young and old, rich and poor, admire Diamonds. There is always a demand for Diamonds. The demand is greater than the supply. Are you aware of this state of affairs in the Diamond mines? Every year the digging has to be deeper, and is of course more costly. Now is the time to buy a Diamond on the Loftis Credit System. Prices are predicted to increase 20 per cent during the next twelve months. Buy a Diamond now as an investment. Be wise and step into our store. Consult with one of our salesmen. All our business is transacted privately and confidentially.

This is an illustration of the Highest Award which we won at the World's Fair St. Louis.

We are now selling Elgin and Waltham Watches, in gold-filled cases, guaranteed for twenty years, for only $15.00. Terms: $2 down, balance $1 weekly. Call or write for Catalogue —1000 illustrations. Special attention given to mail orders.

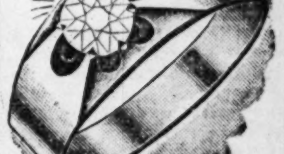

$15

Open daily to 6:30 p. m. Wednesdays & Saturdays to 10 p. m.

The Old Reliable, Original Diamonds on Credit House.

LOFTIS BROS & CO. EST'D 1858

Diamond Cutters and Manufacturing Jewelers, 2d Floor, Carleton Bldg., N. E. Corner Sixth and Olive sts.

Entrance 308 N. 6th st., Opp. Barr's

$15.00

EVERY MAN NEEDS A DESK

I WILL SHIP C. O. D., with privilege of examination, this Solid Oak Desk, golden finish, Yale lock, automatic lock on drawers, castered. Size 48 inches long, 30 inches wide, 45 inches high; shipping weight 155 pounds. Send $1.00 and this ad. and if you find it as represented, pay agent $14.00 and freight and you will receive the biggest bargain ever offered. Write for descriptive circulars.

WM. G. WILLARD

Dept. Room 30 316 Chestnut St.

St. Louis has more Post-Dispatch readers every day than it has homes.

"First in everything."

THERE IS JUST ONE WOODBURY

To Rejuvenate Summer Skin.

There is no burn so penetrating as sunburn. Each layer of skin suffers. Freckles occur in the least sensitive portion. While the burn or tan hardens the skin in much the same manner as hide is tanned at a tannery. Wrinkles always follow sunburn. The vitality and flexibility of the skin is seriously impaired by sunburn.

Lotions will not repair or cure sunburn; on the contrary, they permanently damage the skin. The John H. Woodbury Dermatological methods overcome the ill-effects of sun exposure. Wrinkles are painlessly eradicated without any unpleasant results.

The skin is revivified, the complexion becomes natural in its re-established vivacity.

The wrinkles in clothes must be ironed out. Woodbury's Scientific System of removing wrinkles renovates the skin as simply as clothes pressing.

All the freshness and vigor of original beauty returns.

An experience of thirty-five years assures success.

Call or write, stating your case in full. Our physicians will treat you privately if requested.

THE JOHN H. WOODBURY [illegible]logical Institute,

306 Mermod-Jaccard Bldg., St. Louis. 163 State St., Chicago.

ALL FACIAL Blemishes REMOVED IN ONE TO TWO WEEKS BY BEAUTIOLA

The Perfect and Harmless Beautifier, GUARANTEED

To remove the worst cases of Brown, Liver Spots, Freckles, Pimples, Wrinkles, Blackheads and all Disfiguring Eruptions. Thousands have used it with success and praise it in the highest terms.

Mrs. G. B. Mayn, 4433 Greer Av., St. Louis, writes: "I want to tell you about my face. I have just completed the Beautiola Treatment according to directions and am perfectly delighted, and my face is as fresh as when a girl. I have experimented for years with different preparations without success, but Beautiola has done the work and I can conscientiously recommend it to my friends."

SOLD BY RABOTEAU & CO., WOLFF-WILSON, JOHNSON BROS.

And all leading druggists and by mail. PRICE FIFTY CENTS.

E. R. Berry Chemical Co., Dept. 25, St. Louis, Mo.

Literature sent upon request.

QUEEN CITY LIMITED

Leaves St. Louis daily except Sunday at 11:50 a. m.

Arrives at Cincinnati 8:20 p. m. via

B.&O.S-W.

Other Vestibuled Express Trains leave St. Louis Daily 2:05 a. m., 8:54 a.m., 9:29 p.m. CINCINNATI LOUISVILLE, COLUMBUS.

TICKET OFFICES: OLIVE and SIXTH ST., UNION STATION

MAGIC HAIR STAIN

Produces natural luster, and any color desired, from brown to black. Easily applied. Never smuts nor rubs off. No lead nor nerve poison. A standard article widely used for forty years.

One bottle will last a year. By mail, postpaid, $1.00.

E. L. ORMSBY, 33 Mall st., Boston, Mass.

PLAYERS Of Experience Often Trip Up on Corner-Lot Tricks — OLYMPIC Games of 1908 Will Be Held in Athens, Their Birthplace — A NEW IDEA For Building a Team Suggested by Robison — SPORT

Major League Stars Are Often Caught by Corner-Lot Tricks

Saint Jake Beckley, Who Resembles College Professor in That He is Sometimes Absent-Minded, Gets Away With Them—Cheap Players Can Lose.

BY HARRISON CLARK.

Is there much more shrewdness and "cuteness" among big Leaguue stars than among corner-lot players?

Sometimes it seems that there is not—or, rather, that the stars can be caught by the same tricks that break the iron off in the souls of the corner-lot hopefuls.

There are the two cases of the past week where real stars—Fraser of Boston and Thomas of Philadelphia—were caught by the old, old trick of holding the ball. The trick was worked in the first game of "one-eyed cat" ever played, and has come down through the ages. There was not a bleacherite who had not seen it in amateur games, and few who had not either played the trick or been victims of it.

Pitcher Brown, Second Baseman Arndt and First Baseman Beckley were the operating department in each case. Fraser went to second from first on an out, Brown backing up Beckley and, as he returned to his position apparently taking the ball. Fraser kept close to second until Brown took his position in the pitcher's box; then Fraser moved off.

Brown bent down, and was apparently rolling the ball in the dust; Beckley played off to his regular position; Arndt sauntered carelessly toward second.

Fraser saw Arndt coming, but as he was close enough to beat any throw that Brown could straighten up and make he made no effort to get back to the base.

Arndt was within two steps of the base when Beckley wheeled and shot the ball to him. Fraser dashed for the bag, but he was out by a wide margin.

Brown had not had the ball at all; his manipulations of the dust were a bluff, Beckley holding the ball between his glove and knee.

Thomas, who is a much faster man than Fraser, was caught in identically the same way.

Can Get Losers Cheap.

Stanley Robison was discussing the objections of the Cardinals to the hour of morning practice he had ordered while the team was at home. He seemed to think the players were not eager to improve their work.

"But they've got to do it," he said. "I can get players for $50 a month who can lose games, and if my players are drawing fancy salaries merely to lose games I could save money by going after the $50 men."

Jake Resembles Professor.

Jake Beckley's one point of resemblance to a college professor—his sometimes absentmindedness—was in evidence in the last Boston game and brought to the minds of the favored few who had seen it Charles Dryden's story of Jake and his left-handed whip.

The story may not, of course, be true; but it is at least based on the fact that Beckley during the winter picks up some board money as an assistant starter at the San Francisco racetracks. Those who know aught of an assistant starter's job know that it consists chiefly in circulating among the heels of the fractious animals at the post, snapping them into line with a whip, and then yelling like Commanches as the gate goes up. It isn't an easy job—always.

One muddy day at Oakland, the story goes, Jake was having trouble with a particularly ugly brute that could run if it would run, but nobody ever knew when it would run. Somebody in Jake's family had a bet on the animal—$7 was the alleged amount of the investment—and this did not decrease Jake's desire for a good, even start.

Jake, as a rule, being left-handed, used a left-handed whip in getting the horses off. But this day, through carelessness, he got hold of a right-handed whip which had a loaded butt. Jake, being left-handed, had difficulty in handling the right-handed whip; but, being absent-minded that day, did not know what was the matter. So he stuck to his work.

At last the horses were lined up, the gate flashed, and Jake cracked his particular horse a farewell crack.

But alas! Because he was left-handed and his whip was a right-handed one, he did is awkwardly, the snapper got tangled in the horse's tail, and the whip was jerked out of Jake's hands.

Away went the horse and away went the loaded right-hand whip. The tail wouldn't turn loose, and neither would the whip. Of course, a racehorse dragging a heavy whip through the mud had as little chance to win the race as if it had been promenading before a harrow; and the fate of Jake's hopes and his relative's $7 is too sad to relate.

Afterward he was careful to see that he made no mistake, and that the whip he had was a left-handed one.

Perhaps, if it had been a left-handed ball that was thrown to him in Tuesday's game he would not have made the mistake of throwing it to second instead of home.

Burke Will Remember Hit.

Some day, in the far distant future, Jimmy Burke of the Cardinals will forget about the mad chase of himself by a batted ball last Monday and will cease to grieve over being caught. But just at present Burke cannot think of it without sighing, and he cannot speak of it without—weeping.

Burke, since he hurt his knee some weeks ago while trying to climb the left field bleachers for a foul, has been the champion hard-luck batsman of either league. Previous to that time he was getting one or two hits a game, and was as nearly a "sure" pinch-hitter as there can be. He had gone through three games since the team's return, and his batting average looked like the place occupied by an erased cipher. He would hit the ball hard, but the chances were he would produce a mountain-high "pop" or send one out where a fielder could not dodge it.

Monday he seemed to have shaken off his hoodoo. He had garnered two long-deferred hits, the second one advancing Beckley to third. There were two out when he got down to second. Leahey was at bat, and the two baserunners were taking advantage of the fielders' play for the batter to play wide of the bases.

Leahey had the pitcher in a hole, and it was certain the next ball would be as nearly "over" as it could be put. So as the ball was pitched and Leahey swung, Burke and Beckley started to run.

"Zing," the bat cracked against the ball, and it went zipping across the diamond. It was headed toward a safe spot; there was every indication that it was a clean single, good for two runs.

But the trouble was that while there was no fielder in the ball's path, Burke was there. Burke realized the danger, and tried to avert it.

"But there must have been something real fiendish in that ball," Burke will tell you if you can persuade him to talk of it. "I couldn't dodge it. I stopped, and the thing changed its course and came at me; I sidestepped, and so did the ball; I jumped straight up in the air, and the ball rose like a balloon; I crouched down, and the ball dropped like a parachute; and I yelled and waved my arms at it, and that did no good.

"When it hit me, it didn't stay satisfied. It crawled up my legs, stroked me along the back, and tried to catch me on the chin, but I dodged it there for the first time. It was too late then."

Sugden and Grady Hit Most.

It is a question with baseball fans whether Joe Sugden of the Browns or Mike Grady of the Cardinals gets hit oftener while playing behind the bat. One of them certainly holds the big League record for such accidents, but which one is a question.

Sugden has a habit of getting hit about the body; Grady gets most of his licks about the legs. Of course, it is harder for a ball to find Sugden's legs than it is for it to find Grady's, but that's another story.

In one of his last games at home Sugden received a blow on the shoulder blade which toppled him over as though somebody had hit him back of the head with a bat. When he was lifted up he was gasping as though all his wind had been cut off, and for a few minutes it seemed he would have to be carried off the field. But nothing like that happened. He struggled to his feet after a two-minute rest, made wry faces, swung his arm around violently, and went back to catching.

In Sunday's game Grady was knocked down by a foul tip, which hit him just above the knee. As he had crouched for the throw, many who saw him fall thought he had been hit on the head and knew no differently until he half arose, threw his mask far from him and began to nurse his knee. He, too, looked to be all out, but after some massaging went back into the game.

There would seem to be some question, however, of the advisability of allowing a catcher to remain at work after receiving such injuries. Of course, there may be conditions under which it is necessary for the catcher to work as long as he can stand; but where there is another backstop able to work it would seem to be a part of wisdom to take the bruised and battered one out. Sugden showed in two or three attempts after he was hit that he could not throw; Grady showed just as plainly that he had lost his foot-work speed for the time being.

MEN

PAY WHEN CURED

Or My Patients May Settle in Weekly or Monthly Installments.

DR. COOK MED. CO., Cor. Olive and 6th Sts. Over King, the Tailor.

VARICOCELE.

Varicocele impairs vitality and destroys the elements of manhood. Surgery seldom cures it, but always weakens the system. We cure Varicocele according to the latest and best methods known to science. Instead of the organs being maimed and multilated, they are preserved and strengthened, pain ceases entirely and almost instantly, swelling soon subsides, healthy circulation is rapidly re-established, and every part of the organism affected by the disease is thoroughly restored.

MEN'S DISEASES.

By our original and improved Methods we also cure STRICTURE without torturous pain; BLOOD POISON without harmful drugs; NERVO-VITAL DEBILITY without the use of stimulative remedies; PRIVATE DISEASES cured in 5 days and all inflammations removed.

Write for Symptom Blank Free.
Charges for Treatment Very Low.

Hours: 8 a. m. to 8 p. m.; Sundays 9 to 2.

CONSULTATION In Person or by Letter FREE

DR. COOK MEDICAL CO.

217 NORTH SIXTH STREET.

(Over King, the Tailor.)

Cor. Olive and Sixth Sts., St. Louis, Mo.

As the Artist Saw Vice-President Robison.

STANLEY ROBISON WATCHING THE GAME FROM HIS FAVORITE POSITION IN THE GRANDSTAND

OLYMPIC GAMES GO BACK TO ATHENS

Not to Be Held at Rome as Planned—Paris and St. Louis Titles Void.

By a decision of the committee governing the Olympian games the next meeting will not be held in Rome in 1908, as originally scheduled. Instead the Italian city is to be sidetracked and a return made to the old system of running off the meet in Athens. By the same decisions the Olympian titles won at Paris in 1900 and here in St. Louis last year have been declared void by the authorities. Hereafter the games will be confined strictly to Athens, and, starting in 1906, will be held there every four years. The events next year will be classified as the second set in the official records.

Announcement of this change in plans was not made public until last week, when the appointment of two American committees was given out—one in the East having jurisdiction as far west as Pittsburg and the other in Chicago, which will be responsible for the interests of the games in the rest of the country.

On the Western committee are five members appointed by the Crown Prince Constantine, who is president of the games.

This switching of plans is expected to cause general surprise throughout the country. It is regarded as peculiar that the Greeks should so tardily change their plans, but no way of getting around the change in plans is seen unless James E. Sullivan overrules the Crown Prince.

Declaring the Paris and St. Louis affairs "no contests" hits America hard, for at the French renewal of the ancient games the Americans swept the boards in a masterly way. At the Stadium last summer the New York Athletic Club won the team championship, while James Lightbody, representing the Chicago Athletic Association, divided the individual honors with Harry Hillman, Gotham's hurdler and quarter miler.

The festivals had not been celebrated for 1500 years until they were revived in 1895 by Baron de Coubertin of Paris and Comte Alex Merceti of Athens. An international committee was organized, and as a result the first set of games was held in Athens in 1896. Then it was the plan to hold the games every four years, giving all the countries in turn a chance to hold them. Paris and St. Louis will be wiped off Now the 1896 results will stand, but the books.

RACING KILLED IN THE WEST; WESTERN JOCKEY CLUB DID IT

Turf War Will Probably Break Out Next in New Orleans and State Legislature May Take a Hand—Yellow Fever May Also Interfere.

BY RICHARD D. WALSH.

A telegram from Chicago informs us that at its regular monthly meeting, which will be held in Chicago tomorrow, the Western Jockey Club will consider the advisability of abandoning its outlaw rule and other objectionable clauses in its rules.

This must be meant as a joke, because anyone familiar with the present conditions of the running turf, especially in the Middle West, is aware of the fact that the Western Jockey Club is moribund, if not actually dead.

When the Delmar Jockey Club was given its quietus by Gov. Folk the W. J. C. ceased to have any force in Missouri. The action of States Attorney Healy in Chicago put it out of business in Illinois, and the Legislature of Tennessee has taken similar action in that State. Gov. Hanley has given emphatic warning that he will not tolerate pool selling or bookmaking on horse races within the confines of Indiana, so that all talk of starting the game at Roby or Hammond is mere moonshine.

A St. Louis telegram to a Chicago sporting paper, dated Aug. 3, says that "there is a belief among the horsemen here that racing will be resumed at Delmar within 10 days." This is absurd, because there is no more chance of holding a race meeting in St. Louis, under existing circumstances, than there is of resurrecting old Longfellow for speed trials again.

There are, therefore, but two points at which the W. J. C. may make a last stand for its existence, Hot Springs and New Orleans. At these places the Condon outfit will meet with the most bitter opposition on the part of the American Turf Association. The almost certain result of the turf war which will be again carried on at New Orleans this winter will be that the Legislature of Louisiana will take action similar to that of Missouri and Tennessee, and kill the racing game in that State also.

The Governor of Arkansas is no friend of the bookmaking fraternity, and if, as seems probable, there is a turf war at Hot Springs this coming winter the State will be found aligned with Missouri, Illinois and Tennessee.

It is not too late yet for the warring factions in the turf world to come to an amicable arrangement. The Crescent City Jockey Club may succeed in crippling its young opponent at City Park, but in the operation it will receive blow for blow, and, with all its reputed financial strength, may be the loser.

At a meeting of the A. T. A. in Chicago Thursday arrangements were completed whereby Latonia, Louisville and the New Orleans Jockey Club, pooled their interests for the coming conflict with the Crescent City Club. This is a formidable combination, and the result of its fight with the Bush track can be easily foreseen.

Three years ago the sport of horse racing, than which there is not a nobler one, was in the zenith of its glory in the West. The racetrack owners, the horsemen, and the breeding interests were prosperous. There was no talk of adverse legislation from any quarter. At that time a number of eminently respectable citizens of St. Louis decided to build and operate a racetrack at Union avenue and Natural Bridge road. Six months before it was finished they made application for recognition to the W. J. C. and were told to come back when their plant was finished.

In acordance with this invitation they made their appearance before the same august body at Chicago and asked for 30 days of the 180 in which the State of Missouri allowed racing within its borders. The request was contemptuously refused, and the W. J. C. may date its downfall from this episode.

Even then the W. J. C. might still continue to exist and flourish if its so-called "outlaw" rule was not so obnoxious to every independent and self-respecting horseman. Of course criticisms were being made as to the length of time occupied by the racing clubs in St. Louis. It was urged that 180 days were entrely too many.

No doubt these criticisms had their weight. Thirty days in each year should be enough for any jockey club, and when the time is extended to four or six months the sport simply degenerates into mere gambling. No serious objection could be urged against a 30-day meeting.

It is reported that the California racing associations will ignore the Western Jockey Club's "outlaw" rule and permit those horsemen who have raced at Latonia, Fort Erie and other points to make entries.

CLAIMS CREDIT OF HIT-AND-RUN PLAY

Manager Hanlon Declares That He and Not McGraw Originated Piece of Ball Strategy.

Considerable discussion has been brought about by the assertion of an eastern baseball writer, who gives the credit of engineering and developing the hit-and-run play, which the Giants worked so successfully last year, to Manager McGraw. The New York leader is given credit for springing the play as far back as 1894 when he was with the champion Baltimores. A glowing tribute is paid McGraw and the honors, including trimmings, are heaped upon him without stint.

Over in Brooklyn, the tutor of this same McGraw and one of the cleverest men in baseball, read the story with pardonable jealousy. Ned Hanlon, who has led both the Baltimore and Brooklyn—not the present aggregation—to championships, ridicules the story that his former protege originated the clever play. He has this to say:

"I don't mind giving credit where credit is due," said Hanlon, "but I want to say that the hit-and-run game was played by the Baltimore team before McGraw ever became a regular member of that organization.

"The play was first introduced by me in the Baltimore club in 1893, and Wilbur Robinson, the catcher, and Rietz worked it successfully a number of times. In the early spring practice down south in 1894 we made a feature of this style of play.

"When we opened the season with the Giants at Baltimore that year we beat them four straight. We had Johnny Ward standing on his head half the time, because he didn't know where the ball was going to be hit. The reason the play was so cleverly executed by the Baltimore team was due to the fact that I had a lot of young fellows who were natural ball players. When I traded Treadway and Shindle to the Brooklyn club for Dan Brouthers and Willie Keeler the team was strengthened considerably. Keeler was an apt pupil at the hit-and-run game, and he, McGraw, Reitz, Robinson, Kelley and Jennings could work it successfully eight times out of ten.

The POST-DISPATCH is the only St. Louis newspaper with Associated Press Day Dispatches. "First in Everything."

BASEBALL BOMB SOON TO EXPLODE

A Lot of People Will Be Hit by Pieces, So Look Out.

CONSOLIDATION HUSHED

But It Will Later Break Out Stronger Than Ever—National Politics Sizzle.

BY FRANK S. CODDING.

The stories of a baseball consolidation and the rumors of a 12-club league were hushed up about as quickly as they were given out. While Presidents Robison of St. Louis, Herrman of Cincinnati and Dreyfuss of Pittsburg would not be averse to pooling their interests in one baseball organization, there are too many obstacles that would have to be overcome to permit of such procedure.

To begin with, it is folly to suggest the possibility of a union of the two major leagues while Ban Johnson is at the head of the American League. How that shrewd leader must chuckle to himself as he reads the numerous accounts of how this club or that one is going to jump to the American League, and how there will be only one League next year—and the name of the prospective leader is always carefully omitted.

President Herrman is known to be zealously working for a 12-club combination, and what he has done thus far is sure to stir up something. Dreyfuss spent several days in close conference with Garry last week and though he denied that there is anything brewing, it will be well to watch the skies over Cincinnati way—you may see some sparks.

And the purchase of President Hart's interests in the Chicago National League Club by Charles Murphy, who, it is said, is being backed by Cincinnati capital, is not without its significance.

One might discuss the possibility of a baseball consolidation from all its most favorable standpoints; in fact, might almost deduce that all conditions point to such action, but when all has been said, let me ask: By what possible maneuvering can you align the interests of the two New York clubs, as they are now owned and managed? As well might you try to put two balls into one square hole, or compel a county saloon keeper to vote in favor of the Sunday-closing law. As long as Frank Farrell has anything to say about the Highlanders, and while Brush and Freeman are in charge of the Giants, there can be no alliance there.

It is said, though, that Brush is getting scared and is looking for a loophole through which to back out gracefully. I don't think he is yet cowed to that extent, but one never knows. There is one thing certain, however. There will be an explosion of a baseball bomb before long, and a lot of people are going to be hit by the pieces.

While the weather is still a little warm for a frenzied discussion of baseball politics, the numerous rumors that have been wafted over the country during the past week invite comment.

One of the chief political questions that is agitating baseball circles is: Will Harry Pulliam, present incumbent of the office, be strong enough to swing a majority of votes for the presidency of the National League when that organization meets next December in New York? And if not, will Pat Powers, chief executive of the Eastern League, be his successor?

Those who profess to believe that Pulliam will not be re-elected to the office he now holds are not without good basis for their assertions. Even Pulliam himself doubts his ability to secure the needed number of votes, as is evidenced in a statement made by him a few days ago in which he admitted that he was not sure of one vote at the coming election.

No one doubts the executive ability of President Pulliam, but it must be admitted that his unfortunate penchant for magnifying little things and giving out ill-advised interviews bearing upon his personal relations with certain club owners has done much to breed the opposition, and internal dissension is becoming more and more apparent in the national body, however strenuously it may be denied by the leaders.

Pulliam's action in the McGraw incident and the letters published over his signature regarding Barney Dreyfuss are examples of his propensity for doing the wrong thing at the wrong time. Pulliam's bitter attack on the Pittsburg magnate left no doubt as to its meaning, and it has lost him some friends, most important among them being Dreyfuss himself.

As I said above, Pat Powers is the man most prominently mentioned as the choice of the magnates for the presidency. Of course Powers is making no fight for the place, but some of his closest friends have clubbed together and are booming him very energetically. It has been said that he is promised the support of Dreyfuss should he try for the position, which of course would be the most natural thing for the Pittsburg president to do, in the light of Pulliam's recent actions.

Dreyfuss, however, has been quoted as believing that Powers has no more chance for the office than he himself has. Whatever may be Dreyfuss' opinion regarding Powers' chances, I firmly believe that he will not vote for Pulliam again and that if Powers or anyone else is proposed to run against Pulliam that one will get Barney's vote.

This also means that Pulliam would get the indorsement of John "Tooth" Brush, who is against Dreyfuss first, last and all the time. President Herrman of Cincinnati is with Dreyfuss, though, and that suggests a great deal to those who are cognizant of the influence wielded by the magnate from "over the Rhine."

Tannehill's Peculiar Records.

Jesse Tannehill, who is now Jimmy Collins' winning pitcher, holds four peculiar records. He once pitched a game in which 13 hits were made off him and not a run. In another game he was hit safely 17 times and one run was scored. In still another game eight hits were made in nine innings, and yet only 27 men went to bat, all of the eight runners going out stealing. Tannehill also pitched a no-hit, no-run game July 17, against the White Sox in Chicago.

REGULAR SCOUT FOR CARDINALS

Stanley Robison Favors Paying Good Man to Search Constantly for Material.

DRAFTING IS UNPOPULAR

New Blood Essential to Maintain a Winning Team—Some Cardinal Recruits.

BY WILLIAM G. MURPHY.

It is a noteworthy fact that the baseball magnate of today is beginning to realize that it is necessary to keep abreast of the times to succeed in baseball. The stars of one day are mediocre players the next.

Vice-President Stanley Robison of the Cardinals has made the prophecy that it will be but a comparatively short time before the ball teams will have scouts throughout the country looking about for available baseball material. Mind you, not emissaries out for a month or two, but men salaried from the beginning of the campaign until its end who will have nothing to do but to tour the country and look for available baseball talent—players that it will not be necessary to experiment with, but men who are almost assured of playing the position they have been picked for.

"What is the use," he says, "of sitting down and looking at the records of the minor leagues, picking out a man at random, sending $750 to the National Commission and then finding out when he reports that he will not suit your purpose at all. Every year most clubs draft at least 10 men—that means $7500 spent for new players. From experience I find that I am lucky to get one man out of the lot that is of any aid to me. Now you can easily figure how much that one man has cost me. Why would it not be a good idea to hire a man for the express purpose of picking up talent, pay him say $2000 a year, and then when he does find a player buy him outright?"

May Practice at Home.

"Another project I am seriously thinking of trying this year," said Mr. Robison, "is the one of having the team train at home instead of taking a long trip South. I question if these trips South are really of as much benefit to a team as one imagines. Take the instance of the Boston and New York American League Clubs. Both of them spent considerable money on their Southern sojourns in order to condition themselves early, but there was no apparent benefit, for neither of the two clubs got fairly started until July. It seems to me that we will be better off by practicing at home in the climate where we are accustomed to play."

"We have already began looking forward to next year and the recruits that have been secured since the beginning of the season give us evidence to believe that they will all be members of the team next year."

The new blood in the Cardinals is represented by Arndt, McBride, Leahy and Brown.

How Arndt Was Obtained.

Harry Arndt was obtained from the Cincinnati Club. Arndt had been with the Reds on their spring training trip to Jacksonville, Fla. He worked hard and earnestly—a characteristic of the man—to convince Kelley of his worth, but the Reds' commander was not satisfied with his showing. Nevertheless he kept him with the club as utility player. On the first journey here Arndt was released and told to return to Louisville. Those who know George Tebeau claim that he is not the easiest taskmaster in the world, and when Bancroft notified Arndt to report to Tebeau he refused and said he would jump the team instead. The Reds' official laughed and said:

"Well, jump, Harry, if you want too."

Harry did "jump." That very evening his escapade was made known when Stanley Robison negotiated a trade with Tebeau of Pitcher Campbell for Arndt. Arndt was nowhere to be found until some one happened to find him in Coatesville, Pa., as manager and captain of the Tri-State League team of that town, which was then leading their league.

Imagine the dilemma the Cardinals were then in, for Shay had not yet reported to the club. On the first invasion of the club in New York, May 9, Egan, an old team-mate and good friend of Arndt's, was appealed to by the Cardinal management to use his good offices in securing the return of the player. Egan boarded the train for Coatesville and after a conversation with Arndt finally prevailed upon him to join the St. Louis team at New York. May 9 Arndt was in the game at New York and his work ever since has been a revelation. Arndt is a good batter, fair base runner and excellent fielder, but to these sterling qualities of a ballplayer he adds an earnestness and energy that is of immense benefit to his playing value. Arndt at the present time is batting .238 and fileding .956.

McBride and $2500 were obtained from the Pittsburg club in exchange for Brain. Last year he was with the St. Joseph team of the Western League. He batted .258 and was second in base running among the members of the Western League, having 47 purloined bases to his credit. His work at the shortfield position has made him many friends and he bids fair to be one of the most popular men who ever played the shortfield position for a St. Louis team. He is batting among the leaders of the team, having an average of .256 and a fielding percentage of .902.

Leahy, the little catcher, is older than many of his admirers believe, and it is doubtful if he will again see his thirty-second birthday. He has played with the Providence, Washington, San Francisco, Seattle and Salt Lake clubs, coming to St. Louis when the latter team disbanded. He is full of ginger and his aggressive tactics have caught the fans.

Brown came to St. Louis from the Omaha team of the Western Association. His record there was 24 victories and eight defeats. He is cool, collected, uses excellent judgment and has a swift inshoot that passes over the corners of the plate.

This year he has officiated in eight games for the Cardinals, winning three.

GORDON BENNETT AUTO RACE MAY BE ABANDONED

It is believed that the world has seen the last automobile contest for the famous Gordon Bennett trophy. According to rules for this cup race the contest must be held either in the country by which the cup is held or in France. The French team won the recent race over the Auvergne course, yet the Automobile Club of France has decided by a vote of 23 to 14 not to compete for the cup in 1906 and to return the trophy to the donor.

The Frenchmen are said to be dissatisfied over the conditions of the race. They believe that they are not getting a fair show under the present conditions, although the conditions are the same for every nation entering a team. What the Frenchmen are said to want is an advantage over competing teams in the matter of entries. They say that unless this is granted to them that the race will do the automobile industry more harm than good in the future.

Automobilists quite generally say that the request of the Frenchmen cannot be granted. If the Bennett race becomes a thing of the past the Vanderbilt contest appears likely to become the real blue ribbon event in automobile racing and will probably have the importance of a world's championship.

DR. DUFF'S EXCELLENT REPUTATION

His professional ability and honesty are undoubted, and the great number of men he has cured of pelvic and private diseases are loud in their praise of Dr. Duff.

CONVINCING EVIDENCE OF DR. DUFF'S SKILL AND INTEGRITY, WHICH IS A COMBINATION ESSENTIAL TO SUCCESS AND CONSCIENTIOUS PRACTICE.

There is nothing which speaks for more than actual facts, which are every-day occurrences, and when I propose to demonstrate to any council of physicians, or man afflicted with any of the diseases that come under my specialty, that I am constantly dismissing cured cases that had been unsuccessfully treated by physicians who claim to be specialists, it should be certainly enough that I do all I claim—cure diseases of the Pelvic system if they are in reach of medical science. I make no misleading statement when I say that there is seldom a day I do not dismiss a man who had tried many different doctors and specialists without receiving any benefit. My ability is proven by the professional services I render, and though I seldom fail to effect a cure under such circumstances, I invariably receive thanks for my best and conscientious services. I offer every man his money back if he is not satisfied; provided he cooperated with me during the time I promised to cure him; but my success has been such that all my patients are even grateful for what I accomplish in treating them.

NUMEROUS PELVIC DISEASES and THEIR DANGEROUS DEVELOPMENT

It is not generally known that about three-fourths of the male population is afflicted with some pelvic or private disease and chronic complications arising therefrom. The most prolific source of chronic troubles in the Pelvic system are from what is considered the simplest contagious disease, and from neglect and improper medical attention it develops into Stricture and Gleet, and finally Kidney, Bladder and Prostatic affections that become so serious as to be incurable, and result in death. So many men of all ages begin with a little discharge, which should be cured in a few days; instead, they rely upon patent medicines, druggists and unskilled doctors in an effort to be cured for the price of a bottle of medicine, and by this procedure allow the disease to incapacitate them for the physical, mental and natural duties of man. Blood Poison is a disease that, in the primary stage, by my system of treatment, is checked in its ravaging course and never amounts to more than the most trifling blood disorder, though there are millions who are gradually decaying and their misery doubled by the use of injurious mineral mixtures. Piles, Fistula, Rupture, Varicocele, Hydrocele, Nervous and Sexual Decline, "Lost Manhood," are equally sure of a detrimental course if they are not treated promptly and scientifically. What is more vivid than the old adage, "A stitch in time saves nine" to a man whose health is being impaired by a treacherous ailment, and how can a man spend his money more wisely than to save his physical, mental and sexual powers, which are the source of fortune and only dependence of many for meat and bread?

CHAS. A. DUFF, M. D., 810 Olive Street, Directly Opposite South Side of P. O.

CURE OR NO CHARGE—I am the only specialist in St. Louis Who Guarantees to refund money in a specified length of time if a complete cure is not effected.

SPECIAL NOTICE—Absolutely no charge unless satisfaction is given. My patients receive an instrument of writing insuring them of every dollar paid for services returned in case of failure to completely cure so that the disease will never return and render entire satisfaction, and my well-known financial standing is sufficient evidence to any one that I am entirely responsible for any guarantee that is not fulfilled.

IMPORTANT—I will cure you for less money than you can be treated for by any other specialist in St. Louis. You will have to come to me sooner or later in order to be properly cured; why not before you have lost your money in doctoring with cheap or dishonest unskilled specialists?

MANY CURED PATIENTS TESTIFY TO MY UNFAILING METHODS FOR PERMANENTLY CURING THE DISEASES BELOW, AND MY CHARGES ARE THE LOWEST OF ANY RELIABLE SPECIALIST IN THE UNITED STATES.

BLOOD POISON manifests itself by stages known as primary, secondary and tertiary. Any form of this destructive disease makes itself known by such evidences as ulcers of the mucous membrane in the mouth and throat, sores on any part of the body, aching of the bones, spots and all discolorations of the skin, which signify decay and premature death.

My treatment for Blood poison is a specific serum composition that completely reorganizes the blood corpuscles, by which means every particle of poisonous matter is eliminated. Under my system of treatment it is utterly impossible for poison to remain in the blood, and purity and health are the results in every case. My specific serum treatment removes all manifestations of disease soon after beginning treatment, and by increasing the albuminous portion of the blood after removing the poison, a normal state of health is resumed.

STRICTURE is a very annoying and injurious disease, and is important because of its harmful effects upon the whole urinary system. I treat each case according to its requirements, first satisfying myself as to the exact condition by careful examination and inquiry. Stricture in any form is not difficult to cure, and by my method of irrigation and digestion I am able to cure the most severe cases. I do not cut or dilate, and when I have dismissed a case the canal is sound and healthy and perfectly natural.

VARICOCELE is simply veins filled with curdled or stagnant blood, the same as varicose veins occurring in any other part of the body. Every man afflicted with Varicocele of long standing knows that it has blighted his life and that he has made a great mistake in not having himself cured.

My method of curing Varicocele is by acupuncture, or, if home treatment, by Plasmine, a powerful combination which contracts the enlarged veins, thus expelling the clotted blood, so that circulation is resumed and Varicocele is no more. The nerves and male system are restored by the administration of a tonic and a complete cure is certain in every case.

KIDNEY COMPLAINTS Often caused by male excesses, alcoholic liquors and severe sickness, the usual symptoms being highly colored urine with strong odor, chilly and feverish spells, wornout feeling, puffiness under eyes, and swellings. My long study and extensive practice in treating Kidney diseases insures success in all cases not past the curative stage. I determine the condition by analysis of urine, and many severe kidney troubles I have cured, after they had been given up by other doctors, gives me great confidence in my method.

NERVOUS DECLINE OR MALE WEAKNESS means weakness of the nerves and nerve centers, or general debility of the whole nervous and sexual systems. No man can be strong and manly if his nervous system is impaired, because the nerves propel the blood, and when the proper circulation to any organ ceases disease is bound to result.

In treating pelvic diseases, from which nearly all nervous disorders and male weakness originate, I have particular advantage over other physicians because I have thorough knowledge of the seat and causes of the disease, which is always necessary to insure success in treating any affliction. My thorough course of treatment immediately stops nervousness, exhausting dreams, strains, relieves backache, all effects of youthful folly, and by adding flesh and muscle the patient is restored to health, strength and complete sexual manhood.

PILES are small vascular tumors, and they have a most degrading influence on the general health. I cure Piles without cutting, nor do I use any ligature or carbolic acid injections, which treatment has ruined many. My treatment is safe and painless, causing no detention from business, and when you are dismissed by me you are cured for life.

RUPTURE is an escape of the bowel from the lower part of the abdominal cavity. Rupture sometimes results in strangulation and death. Trusses should not be continuously worn, as they only aggravate the trouble. I have a sure, safe method of curing Rupture. Besides being absolutely reliable, it is painless and harmless. It makes no difference how many times you have been treated, I can cure you and will guarantee entire satisfaction.

HYDROCELE results from injury and is sometimes difficult to distinguish from rupture or varicocele. The remedy I use for curing hydrocele completely obliterates the tumor at once, and by the use of an internal preparation for a few days not a sign or symptom of the disease ever reappears.

BLADDER TROUBLE—Usually Cystitis. By my modern method of illumination I medicate directly and scientifically, and I accomplish remarkably quick and permanent cures.

PROSTATIC ENLARGEMENT

Results from inflammation, obstructs the canal, produces constipation. My special treatment removes the inflammation, reduces the enlargement, a normal condition is resumed and 90 per cent of the cases I treat are entirely cured.

Consultation Free, Confidential and Invited, both at office and by correspondence. Terms are always made to suit the convenience of anyone applying for treatment, and very reasonable charges. Do not treat elsewhere until you have investigated my methods and terms. Office hours during week: 8 a. m. to 8 p. m., Sundays 9 to 1.

CHAS. A. DUFF, M. D., 810 Olive Street, St. Louis, Mo.
Second Floor, Directly Opposite South Side of Postoffice.

AMATEUR REGATTA CONCLUDED TODAY

Meet Promises to Be Noteworthy in History of Aquatics in St. Louis.

Today will witness the second and final day's racing for the championships of the Southwestern Rowing Association. If the success of yesterday's racing is any criterion the competition should afford sport of a nature that will be a fitting consummation to a meet that will be noteworthy in the history of aquatics in St. Louis.

The racing will start today at 3 p. m. with a special junior barge race for the cup offered by Theodore Eagle. The trophy is much sought after by the contending crews.

One of the features of the regatta will be the second event on the program. This is the competition for the senior singles for which John L. Joachim of the Western Rowing Club, Herman Kirtman of the North Ends and the winner of the junior singles yesterday have qualified.

Joachim is accredited with being the best single sculler in the city and has borne the reputation for years. He had competed at varying times against the best scullers of the country, including Geer, Titus and Ten Eyck, and at all times has he done creditably. St. Louisans have full confidence in his ability to win this afternoon's event and with it the championship.

At 4 p. m. the senior fours will take their position for the contest in their class. There will be four contestants: The Western Rowing Club, St. Louis Rowing Club, Mound City Rowing Club and the winners of the junior four of yesterday.

The representatives of the Mound Citys are considered by critics the most dangerous competitors in this race. But a little over a month ago they won the Harlem Cup, and today enter the Senior Fours with identically the same crew. The Westerns must also be given an excellent chance in this event.

The Senior Doubles will have for contestants Louis Heim and J. L. Joachim of the Westerns and Joe and Frank Schmidt of the St. Louis Rowing Club. The rules of the regatta also allow the winners of the junior double of yesterday to enter their excellent form, making it difficult to select a winner in this event.

It is probable, in the event for Senior Pairs, that those veterans of many a battle on the water, Dummerth and Voerge, will represent the Westerns. It is not a long time since this pair were the champions of the waters of the Western country, and it goes without saying that they are going to afford formidable competition for younger aspirants. The Mound Citys are going to offer a stout objection to any easy victory for the trophy. Their pair, Amann and Jaeger, being looked upon by many as the probable winners of the event. The Century will have Ernest J. Hess at bow and Walter Roetter stroke.

For the Gregg cup and medal, have been entered O. Zimmermann of the South Side Boat Club of Quincy, O. J. Hermsdorfer of the North Side Boat Club of Quincy, F. E. Gasser of the Central Rowing Club, C. Guenther of the Mound Citys and Gus E. Rapp of the North Ends.

Zimmermann is conceded by rowing experts to have the best chance to capture the trophy, but it is best in view of these prophecies to hark back to the old oarsman's adage, "That the race is never over until it is run." Rapp, Hermsdorfer, Gasser and Guenther are all to be feared, and any one of the quartet is apt to be possessor of the trophy after the race is over. May the best man win it is the wish of all aquatic enthusiasts.

The last event of the regatta will be the contest for senior barges. This contest will bring out the best of the rowing talent of the Western and St. Louis clubs and should afford one of the prettiest contests of the day.

The followers of both clubs have been claiming for days that their favorite club would easily win the race for supremacy in this event and have been persistent in their reports of the workouts of their own crews. The intense rivalry between the two clubs has been shown by the preparations of the rivals for the event, every evening finding them at work in their respective barges on the river. Boeher, Beiser, Joachim, Fisher, Schott, Wolff and Becker will be in the Western's barge and Louis Joachim, J. Dilg, P. Dilg, Kiefer, Langhening, Grosjean and Blitt in that of the St. Louis.

Many of the crews have entered the national regatta to be held at Baltimore, Aug. 11 and 12. Among the entries are the Century, Westerns, North Ends and Mound City.

NO CONSCIENCE IN BASEBALL, SAY ENGLISH

A London paper says: "If we and the Americans really possessed a national game in common, we should not have been at the pains to reduce Lord Brassey to absurdity. But in point of fact the American conception of sport is antagonistic to ours at every point.

"What we call 'unsportsmanlike' is hailed as smartness by the proletariat of the United States, and the games they have acquired from us have been twisted and garbled into pursuits which we should not recognize. Cricketers who have seen a baseball match know how wide and deep is the gulf which separates the two games. In itself baseball is a really fine game, but there is no conscience in it. The fielding side is allowed to yell at the man with the club in order to 'rattle' or put him off his swipe, the spectators have the right to make a diabolical din for the same reason, and the unfortunate umpire who gives a decision against the fielding side is lost in a circle of yelling, gesticulating forms clad like acrobats.

May Send Crew to Henley.

The recent defeat of the Vesper Boat Club in the race for the Grand Challenge Cup at the Henley regatta and the numerous other defeats of American crews in the race for the big English prize, has stirred oarsmen in the metropolitan district up to such an extent that the New York Athletic Club may send an eight over to try for the cup next year.

There is a strong feeling among the rowing element of the club that the Mercury Foot should be represented at next year's regatta, and at the next general meting the matter will be brought up. It is thought that, with the pick of the American college oarsmen, the New York Athletic Club could send over a crew which would be the best that ever represented this country in the big English event.

HICKS' CAPUDINE
IMMEDIATELY CURES
HEADACHES
Breaks Up COLDS
In 6 to 12 Hours
Trial Bottle, 10c At Drug Stores

PUGILISTS OF TODAY NOT TO BE COMPARED WITH OLD FAVORITES

With the Exception of Those in Lightweight Class, Fighters of Six Years Ago Would Have Made Playthings of the Present Day Scrappers.

Fight fans have much food for comment in the dropping off of pugilists who were in the full glare of the limelight five or six years ago. A few years back every class in the country could boast of its champions, but now every class is depleted so far as first-class material is concerned.

Of course the dearth of material is more noticeable in the heavyweight ranks than in any other, because the public pays more heed to the doings of the big fellows than to the others, but if one will glance over the names of famous fighters of a few years ago and compare them with the present ring artists he will be appalled.

The heavyweight class has lost Corbett, Fitzsimmons and Sharkey. This trio were pugilistic idols, still not one of them is in the game today. And Jeffries, too, is out, although the big fellow very likely could get back and clean up the bunch of heavyweights now before the public.

But to drop to the light heavies, that class cannot now boast of men the equals of Gardner, Choynski and "Kid" McCoy. Gardner, at his best, was much better than any of the present light heavies, while the bunch now parading as topnotchers in that division would be mince pie for Joe Choynski.

In his prime and at his best Choynski was the greatest light heavyweight in the world. He could clean up Root, Wille, Hart, Schreck and the others in quick time if he was as good today as he was six or seven years ago.

In the middleweight class there are no more Fitzsimmons in the ring. At that Fitz was never really a middleweight, but he won that title, and he could easily lick all the heavies, light heavies and middleweights could he regain the form that he displayed not more than five or six years ago.

Then, again, there is Tommy Ryan. Ryan is still good, but he is not as good as he was some six years ago, and Tommy, too, has dropped somewhat from the pugilistic calorum.

And for the welterweights of today. What a cinch they would have been for Wolcott six years ago. The "Barbadoes Demon" was a whirlwind when he was right, and the bunch now masquerading as champion welters would have fallen before his wonderful prowess like chaff before a windmill.

The lightweight class still lays claim to having some topnotchers. Britt and Nelson would have been topnotchers at any day.

What featherweights of today can be classed with McGovern when Terry was the Brooklyn whirlwind? He would have gone down the line six years ago and cleaned up the present bunch in a few weeks.

Even the bantamweight worthies of a half decade ago are noticeable for their absence. Clarence and Harry Forbes would have been much too much for the present day bantams.

LEAGUE LEADERS TO MEET TODAY

Exciting Contest Expected in Trolley League Game—Gossip of the Players.

STANDING OF THE CLUBS.

Clubs.	Won.	Lost.	Pct.
White Seals	13	2	.867
Wagners	11	4	.733
Magazines	9	5	.643
Millers	8	7	.533
Bellevilles	6	9	.400
Niagaras	6	9	.400
Diels	5	9	.357
Commission Merchants	1	14	.067

The Trolley League fans will have an opportunity of seeing the two leaders in the league race in competition this afternoon at Kulage Park. The rivalry between the two clubs is intense, the Wagners having been leaders of the league for a month before they were supplanted by the Seals. The batteries will be Patrick and Devaney for the Wagners; Hurley and Clifford for the Seals.

At Magazine Park the Diels, who are now under the management of Harry Repple, Tom Cahill having resigned, will oppose the Niagaras. The Magazines, who are deemed by many as the most formidable competitors of the Seals, will journey to Belleville. The opposing pitchers will be Connett and Fitzporter.

The Commission Merchants and the Millers will be the attraction at Granite City. Hynes, the ex-Browns pitcher, will probably pitch for the Millers, with Mertens in the box for the Merchants.

Trolley League Gossip.

Pat Hynes, the former Browns pitcher, lately a member of the Minneapolis team, has signed with the Ben Millers.

Jimmy Reardon and Walter Wolfe of the Wagners of the Granite City team have both received flattering offers from Manager Mike Finn of the Nashville team of the Southern League.

Willie Ryan and Walter Alred, one of the best batteries in the Trolley League, who have been playing with the Millers, have been signed by the Texarkana team of the Texas League.

Tommy Cahill has resigned as manager of the Diels. His successor is Harry Repple.

Pitcher McDuffie of the Magazines is laid up with a bad finger and it will be some time before he will be able to get in the game again.

Catcher Kern of the Niagaras is proving himself to be quite a batter. Last Sunday during the Seals-Niagara game he lined out a triple, sending a baserunner in ahead of him and nearly breaking up the game.

Christy Smith, the hero of the famous "watch the bunt" picture, won the game for the Wagners last Sunday in their contest with the Diels by driving out a home run in the seventh, sending two baserunners around the circuit before him.

NOTES OF THE DIAMOND.

Dalley, Sixth and Washington, second floor, sells Diamonds on Credit; wear while you pay.

THINK JEFF WILL RETURN TO RING

May Have to Replenish His Finances, Depleted by Gamblind—Cowboys' Friend.

There has been much gossip about ex-Champion Jim Jeffries and the possibility of his entering the ring again since he refereed the fight between Hart and Root. Jeff himself declares he will never appear in the ring as a principal, but many of his friends believe that his mine and his ranch at Los Angeles will not furnish him the activity he craves. They also believe that after tasting the pleasures of a theatrical existence the humdrum life of a ranchman will pall upon him and that soon he will lend a willing ear to the promoters who are tempting him with generous offers.

Jeff went up to Reno after he had received a check for $1000 for his services as referee. He hired a suite of six rooms in the best hotel and he practically kept open house for his friends for three days. Any big sport who failed to get a good room was invited by Jeff to make his headquarters with him, and he soon had his suite as full as it would hold. He must have blown in half the amount of his referee's fee at this hotel and in setting up drinks for his admirers.

The cowboys and miners of the sage-brush districts regarded Jeff with awe. They crowded around the big windows in the hotel, through which they could get a glimpse of the ex-champion, until the proprietor came in and begged Jeffries to go upstairs to another room or to go out on the veranda and let the crowd see him, as he feared the mob would break in his windows. Whenever Jeff appeared on the street he was fairly mobbed. One old fellow with a '49 beard insisted on shaking hands with Jeff and when the champion good-naturedly squeezed his paw until the aged citizen winced with pain the veteran crackled out:

"Well, I'm in $10. My pard bet me I wouldn't have the nerve to ask you for a shake!"

It was in Reno that Jeff is said to have become enamored of the game of craps, and to have stayed with this Southern diversion until he had given off markers for $5500. Jeff denies that he blew in so much money, but Battling Nelson says it is a fact that his friend tried to get him to break away when they found that the game was crooked, but that Jeff refused. When the big fellow returned to San Francisco his friends advised him to let markers lie in Reno, as he was not obliged to pay money to men who run a crooked game; but the chances are that Jeff will pay up, as he fears that he will be accused of pleading the baby act.

Since this escapade came out it is said by persons who have followed Jeff's course lately that he has lost very heavily in gambling, blowing in $3700 at stud poker in Los Angeles. Jeff is not a clever card player, but he is very mulish and ugly when he starts in to play and loses, and he is always sure to stay with a game in the vain hope of recouping his losses.

As Jeff spends money very liberally on himself and his wife, his savings will not last long should he carry on gambling as a diversion. Unless his mine proves to be uncommonly rich Jeff may be expected to drift back itno the ring in a few months, about the time when Marvin Hart or Jim McCormick gets ready to meet a champ.

Kansas City Club Has Model Baseball Player

KANSAS CITY, Mo., Aug. 5.—Walter Frantz of the Kansas City team, who has the highest batting average of any man in professional baseball, is probably more peculiar in his habits than any other player in the game. He does not play on Sunday, neither does he swear, drink or use tobacco. And among these men who use profanity in place of adjectives he is respected.

Frantz came to Kansas City from Fairmount College at Wichita, Kan., two years ago. He was signed for a pitcher, but the second day he was here he caught and on the next day he played first base. Since then he has been the best allround player in the American Association, and can be relied upon to hit the ball whenever hits are needed.

When Frantz first joined the Blues he was a joke to the old players. They told racy stories and blew smoke in his face to annoy him. He never betrayed his disgust, but quietly drew himself out of such situations.

After the first few months the players and "fans" began to respect him and now, after a year of ridicule, he is the most popular man on the team.

He is a tall, awkward fellow, but he plays quietly with a sureness that commands respect. As a man on the bleachers said yesterday, "If Frantz objects to a decision, the umpire is wrong."

"Baseball is a good game and there is no reason why good men should not play it," Frantz said a few days ago. "In five years enough college men will be playing to make it as high-class as polo or golf or tennis."

"Are you studying for the ministry?" he was asked.

"My! no," he laughed. "I work at the lumber business at my home in Enid, O. T., during the winter. It is a summer vacation for me, this ball playing, and I think it is a fine thing for a young man if he will keep straight and save his money. There are many temptations, of course, but resisting them will make a man's character wonderfully strong.

"I would rather be a ball player than an actor. There are Christians in both these professions, if baseball may be called a profession, but the temptations keep out the church members."

"Kansas City might as well not play Sunday games. Without Frantz we cannot win," said a baseball man yesterday. "Such men as he are a credit to square sport."

REMARKABLE GIRL SWIMMER COMING

Miss Kellermann, Australian Champion, Will Visit America—Only 19 Years Old.

LONDON, Aug. 5.—"Do you think the Americans will like my swimming?"

This question was asked under somewhat remarkable circumstances. It came from Miss Annette Kellermann of Australia, who had just got well started on her recent long-distance swim in the River Thames. During this journey she completely overshadowed all previous performances under similar conditions, including that of Capt. Webb, making 13¼ miles in 3h. 54m. and 16s.

This Australian girl is curious to know how her swimming will be regarded by Americans, because she will visit the United States, probably early in September.

Miss Kellermann, who is now only 19, has never before been defeated in any contest of long-distance swimming or artistic diving, either by man or woman.

So far her record is one continuous report of victories. At 15 she won the amateur mile championship of Australia in still, salt water in 29 minutes, which was 3 minutes and 9 seconds faster than any woman in the world had done. She then made two miles and a quarter in 46 minutes and 30 seconds. When she had acquired all the amateur Australian championships Miss Kellermann became a professional.

In the last three years she won every Australian long-distance swim, making five miles in 1 hour 48 minues and 34 seconds, and 10¼ miles in 4 hours and 23 minutes. So far her other speed records are 100 yards in 1 minute and 18 seconds, the best ever made by a woman; and a quarter mile in 7 minutes and 2 seconds, although she prefers the long-distance tasks. She is also the holder of many championship prizes won in her diving contests.

RACING GAME NOW CANNOT BE BEATEN

Brother of Pittsburg Phil, in Disgust, Quits Trying to Pick Winners.

SARATOGA, N. Y., Aug. 5.—When a man has spent 20 years on the turf and won a fortune during that time, most persons would consider him a lucky man and think that he ought to stick to his vocation. But William Smith, brother of "Pittsburg Phil," no longer finds the turf an attraction to him and he says that he is done with it forever.

"Brother Bill," as Phil used to call him, stood on the lawn at the Saratoga track and told a reporter for the Post-Dispatch that horseracing was only a delusion and a snare.

"There is no money in it," he said. "I had a fortune during the time my brother was on the turf, but I spent it. It's a case of easy come and easy go. Each year the game grows harder to beat. Every season more men enter the field; there are more horses, and these increase the chance against your success.

"Ten years ago a man could make some money on the turf. That was due to the fact that there were only a small number of horses in each race, and then it was one horse owner to every ten now. It was during this period that all the wealthy plungers of today made their money. My brother, Phil, was among those who were successful. Phil, like most of the other big turfmen, found the game hard the last two or three years and he did not gather any money together worth speaking about. I also found that racing was much harder and lost back much of the money that I had previously gathered together.

"If these rich men find the game hard to solve and lose money, what chance have I got with a limited amount of cash? Thoroughbreds are worth five times as much as they were 10 years ago, and it costs a fortune to stock a stable. If you have any bad health or your horses go lame much of your investment is wrecked.

"No, I'll keep what I've got, visit the track once in a while, but my connection with the turf ended with Phil's death."

When "Pittsburg Phil" died he left a fortune of nearly $2,000,000. The heirs to his estate were his mother, his brother "Bill" and a nephew and niece.

MISS SUTTON WILL PLAY AT CINCINNATI IN AUGUST

An announcement received from the Cincinnati Tennis Club states that Miss May Sutton, the California girl who recently won the championship of Great Britain without losing a single set, and who is at present playing the Welsh championships, will make her reappearance in America on Aug. 26 at Cincinnati, where she will play in the Tri-State tourney. Bates Wright, who is also in England at present, will defend his title in the singles at the same meeting.

MAJ. DAINGERFIELD TO START IN STEEPLECHASE

NEW YORK, Aug. 5.—Major Daingerfield, winner of more than $100,000 in his five seasons on the turf, was sold out of P. J. Dwyer's racing stable recently to a Western turfman, and it is understood is destined to end his career as a steeplechaser. The "Major," as he is known about the racetracks, has gradually fallen from his high estate as a great handicap horse because of his unreliability and has recently been running in selling races. Occasionally he has won, but no turfman ever ventured to bid him up.

Army and Navy Football Game.

Final arrangements have been made between the officers of the North Atlantic Squadron and the officers of the army for their annual football game to be held in New York City on Thanksgiving Day at the Polo Grounds. The last game was a big success, and, in fact, the best critics claim it was one of the best games ever played in New York, and all look forward to a still better game this fall, as the Army and Navy are already taking up the matter of picking the teams and getting them in condition.

Wagner and His New Glove.

Here is a news item about the Pirates. The reckless and extravagant Mr. Wagner has a new glove, the first he has purchased in seven years. Hans is a careful athlete to make one glove last that long. There is nothing left of it but the metal clasp and the backs of the fingers. In practice Hans showed off a bit with the new glave and then hid it under the water keg. He won't play in the new glove for fear of soiling it. The glove is a very pretty mouse-colored garment.

AN EXTRAORDINARY MEDICAL ANNOUNCEMENT

FREE EXAMINING AND DIAGNOSING OF ANY DEEP-SEATED DISEASE OF MAN.

The Closest Investigation Invited as to the Methods of Curing Diseases of Men, and the Strictest Adherence to

NOT A DOLLAR NEED BE PAID UNTIL CURED

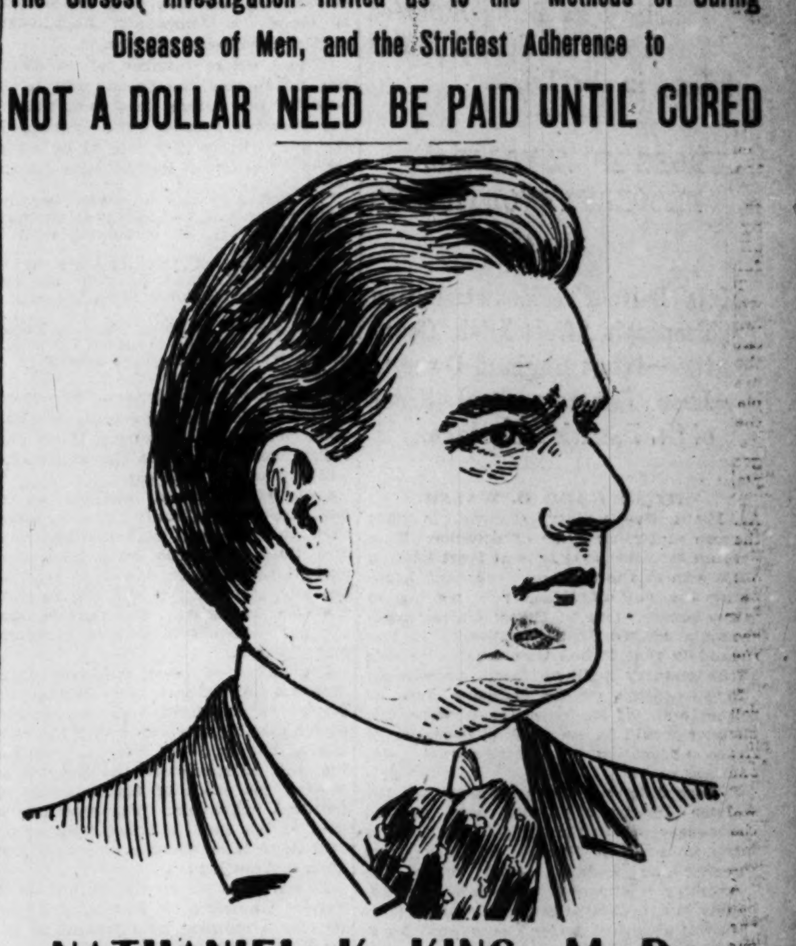

NATHANIEL K. KING, M. D.,

522 PINE STREET, ST. LOUIS, MO.

Many a man has become a physical wreck in later life because of incompetent treatment of a serious disease by old-time doctors with antiquated and out-of-date mehods.

Every private disease of man is serious, demanding the highest skilled medical service that can be procured, and we know of no specialist better able to cure these chronic disorders than Dr. King. His methods and practices are decidedly those of the present day, adding the benefits and experiences of the past to the superior knowledge and perfected methods of the present.

The efficacy of his treatment has been proven by the hundreds of cures effected by him; cures which were quickly brought about and which are permanent.

If you are afflicted we know it will be to your advantage to call on him; or, if you are interested, he courts the closest investigation of his methods and invites your careful inspection of the electrical equipments of his institution. If, therefore, you call on him you will be received with a cordial welcome.

Thousands of men have profited by his advice, for which he makes no charge, as he takes all patients under treatment, adhering strictly to

HIS MOTTO

NOT A DOLLAR NEED BE PAID UNTIL CURED

VARICOCELE.

This disease, affecting the very center of the reproductive organs, often causes loss of manly vigor, weakening the power and destroying vitality and strength. A man at 40 feels like 80 when he suffers from varicocele. Dr. King cures the greater number of cases of varicocele without surgical operation, simply by mild dissolvent medication and constitutional treatments. Under his care the parts are preserved and strenghened, pain ceases entirely and almost instantly, swelling subsides, healthy circulation is rapidly re-established and every part of the organism affected is thoroughly restored.

STRICTURE.

Many men are rendered weak before their time because the passage is obstructed by a hard deposit, or cicatrix known as stricture. We have known men who consulted doctor after doctor because of this weakness, and the reason they got no relief is that the doctor did not search in the right place for the cause. This cause is often stricture.

Doctor King will cure this by his Electro-Medical process, which thoroughly dissolves all abnormal growth, dislodging every particle of diseased, hardened or scarred tissues, which will come away in strips of shredlike fiber. He will stop all inflammation and allay all irritation along the walls of the passage and in the region of the Prostate Gland and Bladder, and the canal will be left in a state of perfect health and as free and open as when Nature formed it.

SPECIFIC BLOOD POISON.

It is well that all men should know the consequences of certain terrible diseases—the consequences if the disease is imperfectly treated. The gravest of these is specific, vital, contracted blood poison, the disease that is first manifested by a stubborn sore, later by a rash on the body, then by the breaking out of the ulcers, swelling of the glands, falling out of the hair and eyebrows. You can not mistake these symptoms.

If you find yourself in the clutches of blood poison, don't waste time and money on hot-spring baths, specifics, mercury, potash or other mineral mixtures and poisons that will give only temporary relief.

Dr. King's cure for Blood Poison, originated and perfected by him, is absolutely safe, rapid and permanent, and leaves no injurious effects. Under his treatment every external symptom soon disappears, while the blood, the tissues, the nerve fibers, the bones and the whole system are cleansed, strengthened and restored to perfect health and purity.

NERVO-VITAL DEBILITY.

CEREBRAL—When the mental forces are impaired.

SPINAL—When the spinal centers are involved and motor power is diminished.

VITAL—When the Great Sympathetic Nerve System is affected and the forces that govern the organs of life are reduced by the baneful reflex effects of diseases incident to the organs of the pelvis.

No one afflicted with Nervo-Vital Debility in any of its forms should despair after failure to obtain satisfactory results from inferior treatment. Dr King's methods rid you of the main malady which underlies nervous diseases and disturbances, and he is able to restore to you enviable health and the strength of mature manhood. Every case is a personal study with him, and he invariably modifies his treatment to answer to the requirements in individual cases.

Dr. King cures all weakness induced by specific nervous complaints and puts you on the right track to complete recovery or restores the conditions essential to your future life and happiness.

RUPTURE.

Disregard of existing rupture has cost many human lives. Strangulation of the bowel and old-time methods of operating with the knife have contributed to this fatality. Dr. King's Electro-Chemic methods obviate this and cure with absolute certainty and safety, and entail no suffering. The smallest hernias are the most dangerous to life, because of the increased liability to strangulation.

PILES, FISTULA

AND OTHER RECTAL DISEASES are among the most distressing ailments with which human beings are afflicted. They usually attract but little attention in their earlier stages, but if neglected and allowed to run their natural course they rapidly undermine the physical and nervous systems and make wrecks of their victims. Dr. King cures these diseases without the knife, ligatures, salves, burning pastes or acid injections.

KIDNEY, BLADDER AND PROSTATIC DISEASES. Dr. King cures all irritation, frequent desire, stoppage, pain in back, brickdust sediment, scanty flow and catarrhal condition.

PRIVATE DISEASES.

Newly contracted and chronic cases are cured by Dr. King. He relieves all burning and itching and stops inflammation and unnatural weaknesses in 24 hours; he effects cures in 7 days.

MEDICAL ADVICE FREE.

WITH HIS GUARANTEE: "NOT A DOLLAR NEED BE PAID UNTIL CURED."

CORRESPONDENCE.

Dr. King realizes that many men who would like to avail themselves of his services live too far away to call in person just now. For the benefit of these he has devised a Home Treatment, which is self-administered under his direction, and in this way the doctor has been able to cure men whom he has never had the pleasure of seeing. He is able to make an accurate study of any case through the Self-Examination Blank, which he will gladly forward to you on receipt of your name and address. Mention your disease, and he will also include a booklet treating of same. All this is free.

DR. NATHANIEL K. KING, M. D.,

S. E. Cor. Sixth and Pine, St. Louis, Mo.
Entrance to Office, 522 Pine Street.

COERCION AND REDISTRIBUTION AFFECT IRELAND

Native of Galway Discusses the Policies Now Being Enforced There and the Special Juries Used in the Trials.

JURORS MUST POSSESS PROPERTY WORTH $500

How Balfour's Redistribution Proposals Affect Irish Counties—What England Owes to Irish Generals—Real Scene of St. Patrick's Bondage.

BY RICHARD D. WALSH.

My native county, Galway, is once more under a regime of coercion. This is an evidence that it is at least holding its own in the national ranks and keeping the flag of Home rule waving in the breeze. One of the strongest arguments against British authority in Ireland is that it has been unable to rule the country without force, or without a suspension of the ordinary laws of the land. If its government were fair there would be no need of coercion, or the abrogation of constitutional privileges.

According to the testimony of the Irish Judges of Assize, who are all strongly pro-British in politics, there is no country in Europe so free from crime as Ireland. And while the country is supposed to be governed under the ordinary law, in reality it is being governed under exceptional legislation which does not exist in any part of the King's dominions. No Irish representative is defending law-breakers, or objecting to having the law enforced against those who openly violate it, but what is protested against, is that, in certain sections of Ireland, men are tried under laws which have been specially made for the occasion, and under which it is almost impossible for honest men to escape conviction.

Trial by jury is practically set aside, and instead of this time-honored institution, special jurors are empanelled. These special jurors are persons having property valued at $500 and upwards, and in the country districts of Ireland it is well known that persons possessing this amount of property are exceedingly scarce. Those having a valuation of $500 and over in Ireland are almost exclusively landlords, their agents and understrappers. It must also be borne in mind that these special tribunals are presided over by removable magistrates and servants of Dublin Castle, who, in order to hold their jobs, must see to it that the supposed law-breakers are sent to prison. The spirit of Irish nationality is thus kept down and the British Constitution is vindicated.

In the County Galway 60 men were arrested on outrages which were manufactured by the police. On investigation it was found that in the whole county, with its quarter million population, there was not a vestige of any agrarian crime. But something had to be done so that there might be some justification for the fat salaries of the removable magistrates and the police.

And what has been the charge against these 60 men arrested in Galway?

Merely the terrible one of "unlawful assembly." These assemblies were the most peaceable gatherings imaginable. In no instance was there disturbance or violence of any kind, no attack upon person or property. Their chief object was to promote the satisfactory working of the land act.

Some of the worst landlords in Ireland are in the County Galway, among them the notorious Earl of Clannicarde, and these landlords have been doing everything in their power to frustrate the administration of the act, to throw obstacles in its way, and thus to tempt the poor tenants to acts of retaliation and violence.

The object of these meetings of the tenantry of Galway is to endeavor to bring the landlords and big graziers to see that in interfering with the working of the land act they are destroying the prospects of the people, and sowing the seeds of future social and political upheavals. The meetings are held in the open in broad light of day, and there is no secrecy whatever about their proceedings.

These trials by special juries are the veriest travesties on justice, and would not for a moment be tolerated in England, Scotland or Wales.

As I have already said, these special juries are chosen from landlords, land agents and graziers, but in addition to this the Attorney-General, representing the Crown, has an unlimited right of challenge, so that the alleged law-breakers have as much chance for victory before such a tribunal as a lamb would have in an argument with a wolf.

The absorbing topic of political discourse in Ireland at present is Prime Minister Balfour's Redistribution proposal. It has evoked a storm of indignation from one end of the country to the other, and in all probability it will give rise to the most violent scenes that have been seen in the House of Commons in many a session. English newspapers of the Tory stripe have already started a crusade in favor of Balfour's attitude on this question, and, like the London Morning Post, agree in saying that "no redistribution will be satisfactory which does not sweep away the excessive over-representation of Ireland."

The injustice of these proposals are apparent. The representation of Ireland at Westminster was mutually arranged by the British and the Irish Parliaments. In fact, it was a main condition of the Union. This arrangement cannot be altered without the mutual consent of the contracting parties. The representation of Ireland in the Imperial Parliament was not fixed on the basis of population. If that had been the standard, instead of one hundred, Ireland would have been entitled to two hundred members. If population was not the test when it would have given Ireland more members, why should it be made the test when it would give her less?

This proposed redistribution is the meanest and the most unfair legislation that has ever been proposed by an English statesman in the House of Commons. The Dublin Freeman's Journal, which has always been for constitutional methods, referring to Mr. Balfour's proposals in reference to the distribution question, says:

"Infamy is a strong word. We cannot find any other in the English dictionary so fit to describe Mr. Balfour's redistribution proposals, for they take away 22 members from Ireland, and in the most insidious way remove whatever protection was afforded to Ireland by the Act of Union."

The redistribution scheme as proposed by Balfour provides that every parliamentary borough with a population of less than 18,500 shall cease to exist, and that an urban district with a population of 65,000 shall become a separate constituency. By this arrangement the city of Belfast—an Orange stronghold—will be entitled to five members. Again, every borough or county with a population of less than 75,000 will lose one of its members. According to this proposal the following Irish counties will lose one member each: Queen's County, Waterford, Wicklow, Westmeath, Longford, Meath, Louth, Monaghan, King's County, Leitrim, Kildare and Fermanagh. Counties with more than two members and and a population of less than 65,000 for each member will lose one member for every complete 65,000 of the deficiency. Under this proposal the following Irish counties will lose representatives: Tyrone, Kerry, Donegal, Tipperary, Galway, Armagh and Cork (2).

Ireland was impoverished and depopulated by the operation of unjust laws, and this depopulation is now made the pretext for the only right which was guaranteed to it by the Act of Union.

But the proposal will be fought with all the resources and the combined strength of the Irish race at home and abroad. The agitation caused by the Land League from 1879 onward to 1886 will be mere child's play compared to the one that will be evoked by this latest effort of English statesmanship to rule Ireland.

There is one hope in the gloom, and that is that King Edward may exercise his constitutional prerogative and veto Balfour's measure. The King is a far-seeing statesman, a warm friend of Ireland, and he may interfere with Arthur Balfour's drastic proposals.

Sir George White, the successful defender of Ladysmith, is one British General who is proud of the fact that he is an Irishman.

In receiving the freedom of the City of Edinburgh recently, he said that "he had one disability—he was not a Scotsman—he was an Irishman, and proud to say it." It is a noticeable fact that all the famous English generals of the century have been Irishmen.

Among them are the Duke of Wellington, Lord Frederick Roberts, Lord Kitchener, Lord Lucan, Lord French and Sir George White. The history of England might have been different if the Green Isle had not produced these men.

Mayo men resident in St. Louis will be glad to learn that a church has been built on the top of Croagh Patrick, about 2500 feet above Clew Bay, as a memorial of St. Patrick's pilgrimage to that mountain. This will be the highest religious edifice in Great Britain and Ireland.

It has heretofore been generally believed that the mountains of Down were the scene of St. Patrick's bondage as a swineherd, but it has now been definitely established that Murrisk at the base of Croagh Patrick was the actual place.

NO NEW MINISTERS FOR THE CHURCH OF ENGLAND

Special Cable to the Post-Dispatch and New York World.

LONDON, Aug. 5.—The extraordinary dearth of candidates for Holy Orders is regarded in influential church circles as a serious menace to the future usefulness of the Established Church.

This year again shows a significant falling-off in the number of ordinations, and the year's total threatens to work out at an even lower figure than last year, which was the lowest on record.

"Many churchmen are consoling themselves with the idea that the decrease is merely a temporary fluctuation," said a prominent churchman.

"The average number of candidates per annum for the decade 1891 to 1901 was 67.4 per annum less than that for the previous decade. The average for the next decade bids fair to be 100 per annum less than the average for 1891 to 1901.

"In 1902 and 1903 a slight improvement was noted, but last year the number fell to 569, as compared with 745 in 1891.

"The ranks of the ministry of the Church of England have in the past been largely recruited from the sons of the clergy.

"But owing to the decrease in clerical incomes, many are hindered by lack of means from obtaining the necessary education."

REID'S

Special cut sale on high-grade shoes, slippers, and Oxfords for men and women, boys, misses and children, attracts the attention of the public who want good shoes for very little money.

Men's high-grade Oxfords, tan and patent leather; $5, cut to........ $3.90

Men's tan and patent Oxfords; $3.50, cut to........ $2.90

Men's tan and black Oxfords; $3, cut to........ $2.45

Women's tan and patent leather Oxfords, French heels; $5, cut to........ $3.90

Women's tan and black Oxfords, military and Cuban heels; $3.50, cut to........ $2.90

Women's all-patent kid Oxfords; $3.50, cut to........ $2.65

BOYS', MISSES' AND CHILDREN'S SHOES CUT IN SAME PROPORTION.

See our men's Slippers and patent leather Pumps on bargain tables at........ 75c

See women's patent leather, vici kid and fancy Slippers and Oxfords on our bargain tables at........ 65c

EXTRAORDINARY BARGAINS FOR ALL IN EVERY DEPARTMENT.

411 to 415 N. Broadway.

MAY-STERN'S SEMI-ANNUAL CLEAN-SWEEP SALE

1/4 OFF ON EVERY ARTICLE IN THE ENTIRE HOUSE

And Even GREATER Reductions on SOME.

The very best money-saving opportunity we ever offered our patrons will begin tomorrow morning, when we throw our entire mammoth stock of Furniture and Carpets open to your selection at the most sweeping reductions from the usual price. It's an earnest effort to reduce our stock to make room for the new goods which have been ordered. A bona-fide bargain opportunity that deserves the serious consideration of all economical men and women.

We urge upon you to read these remarkable values, and to remember that, coming from May-Stern's, every item can be relied upon to be just exactly as it is stated.

OF COURSE, YOU KNOW YOUR CREDIT IS GOOD AT MAY-STERN'S

1/4 OFF ON ALL DRESSERS

And Greater Reductions on Some.

$12 Dressers—with large oval mirrors, for...... $7.75

$16 Dressers—solid oak—with pattern mirror... $11.50

$23.50 Dressers—beautiful designs—large plate mirror.............. $16.75

$35 Dressers—rich golden oak—swell front.. $21.50

1/4 OFF ON ALL PARLOR SUITS

AND EVEN GREATER REDUCTIONS ON SOME.

THREE-PIECE PARLOR SUITS that were $15.00 are cut to........$10.75
THREE-PIECE PARLOR SUITS that were $18.00 are cut to........$13.50
THREE-PIECE PARLOR SUITS that were $25.00 are cut to........$16.00
FIVE-PIECE PARLOR SUITS that were $35.00 are cut to..........$22.50
FIVE-PIECE PARLOR SUITS that were $60.00 are cut to..........$45.00

1/4 OFF ON ALL China Closets

Even Greater Reductions on Some.

$22.50 China Closets—bent glass door—golden oak. $15.50

$27.50 China Closets—solid oak—mirror top.. $18.75

$40.00 China Closets—finely made of selected golden oak.............. $27.00

$50.00 China Closets—massive styles with bent glass front and sides.......... $35.00

1/4 OFF ON ALL Bookcases

And Greater Reductions on Some.

$13.50 Combination Bookcases—Well made—with neat mirror.............. $8.98

$18.50 Combination Bookcases—Well arranged desk—pattern mirror.... $12.50

$25.00 Combination Bookcases—Bent-glass front—solid oak, cut to.... $16.75

$30.00 Combination Bookcases—Rich and artistic designs.............. $22.50

ONE-FOURTH OFF ON ALL Carpets and Rugs

And even greater price cutting on many lines.

INGRAIN CARPETS—Not the cheap kind, but qualities you can depend upon—worth 35c........ 22c

BRUSSELS CARPETS—Over 50 choice patterns to choose from—worth 65c a yard............ 49c

BRUSSELS CARPETS—This is the extra super quality that usually sells at 89c a yard............ 65c

VELVET CARPETS—Newest weaves and patterns—worth $1.00 a yard.................. 79c

OILCLOTH—A tremendous lot—worth 35c a yard............ 18c

LINOLEUM—Handsome patterns—worth 65c a yard............ 49c

INGRAIN RUGS—Room size, 9x12 feet—splendid colors—worth $6.00.............. $3.98

BRUSSELS RUGS—Room size, 9x12 feet—worth $18.50.......... $11.75

VELVET RUGS—Room size, 9x12 feet—sold regularly at $27.50.......... $18.75

VELVET HEARTH RUGS—Size 27x60 inches—new patterns—worth $2.50—for.............. 98c

CHINESE MATTINGS—Pleasing patterns—worth 18c a yard—special at.................. 12c

JAPANESE MATTINGS—the kind that sell at 35c................ 17c

1/4 OFF ON ALL Chiffoniers

And Greater Reductions on Some.

$6 Chiffoniers—Well made, with five large drawers.............. $3.98

$9 Chiffoniers—Solid oak and finely polished........ $6.75

$16.50 Chiffoniers—Made of oak, with mirror top. $11.50

$25 Chiffoniers—Swell front, pattern mirror top.................. $15.75

1/4 OFF ON ALL Sideboards

And Greater Reductions on Some.

$12.50 SIDEBOARDS—Golden oak finish—good mirror—for........ $8.98

$18.00 SIDEBOARDS—Best seasoned oak and richly carved........ $11.75

$25.00 SIDEBOARDS—Finest golden oak—plate mirrors........ $18.50

$35.00 SIDEBOARDS—Swellest effects of the season—for........ $23.75

1/4 OFF ON ALL Refrigerators

And greater reductions on some.

$8.50 REFRIGERATORS—Good family size—well made.............. $4.98

$12.50 REFRIGERATORS—All white enameled lined.......... $7.50

$18.00 REFRIGERATORS—Solid oak—good large size...... $12.50

$22.50 REFRIGERATORS—The best on the market—for...... $15.00

1/4 OFF ON ALL IRON BEDS

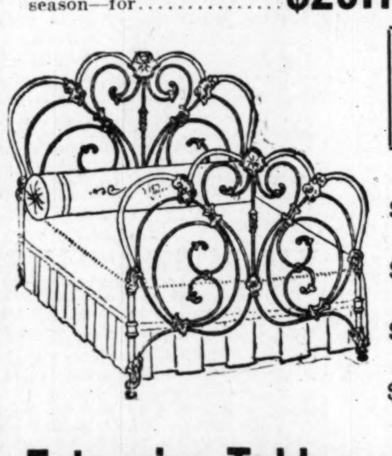

Greater Reductions on Some:

$3.50 Iron Beds—nicely enameled.... $1.29

$4.50 Iron Beds—four choice styles.... $2.60

$7.00 Iron Beds—brass trimmed.... $4.98

$12.00 Iron Beds—brass trimmed.. $7.98

1/4 OFF ON ALL DAVENPORTS

AND GREATER REDUCTIONS ON SOME.

$30.00 FOLDING BED-DAVENPORTS are all cut to..............$17.75
$35.00 FOLDING BED-DAVENPORTS are all cut to..............$22.50
$40.00 FOLDING BED-DAVENPORTS are all cut to..............$27.50
$47.50 FOLDING BED-DAVENPORTS are all cut to..............$35.00

We offer you for your selection the largest, finest and most complete assortment ever shown in St. Louis. The values must be seen to be appreciated.

1/4 OFF ON ALL Cook Stoves

And Greater Reductions on Some.

$10.00 Cook Stoves—4 holes, good bakers.. $6.98

$18.00 Cook Stoves—No. 8 size, for....... $12.50

$25.00 Cook Stoves—Extra large and finely nickel-trimmed.............. $17.50

$38.00 Steel Ranges—Charter Oak make; 6 holes.............. $27.50

Extension Tables

$ 7.00 Extension Tables, $ 4.98

$12.00 Extension Tables, $ 7.50

$16.50 Extension Tables, $12.50

$25.00 Extension Tables, $16.50

MAY, STERN & CO

THE BIG STORE — TWELFTH AND OLIVE STREETS. — THE BIG STORE

PIANOS

$350.00 Pianos, slightly used, $185.00

$375.00 Pianos, slightly used, $210.00

$400.00 Pianos, slightly used, $225.00

$450.00 Pianos, slightly used, $275.00

TERMS TO SUIT.

No Interest Ever Charged.

1600
For Sale and Wanted to Buy
ADS OF ALL KINDS IN TODAY'S
WANT DIRECTORY
Consult INDEX, Top First Want Page.

ST. LOUIS POST-DISPATCH

ROOMS FIND ONE
At YOUR Price
In YOUR Locality
To Suit YOU
BY CONSULTING
POST-DISPATCH WANTS

NEWS OF MANY NATIONS TOLD IN POST-DISPATCH CABLES

"TIM" SULLIVAN IS APPALLED BY PARIS SUNDAY

"Bowery" Congressman Says He Believes in a Liberal Sabbath, but They Have It Too "Wide-Open" There for Him.

"IT IS A DAY OF THE WICKEDEST ACTIVITY"

Declares He Can't Tell Whether City Belongs to French or Yankees—Streets Are Always Full of Americans.

Special Cable to the Post-Dispatch and New York World.

Copyright, 1905, by Press Publishing Co. (New York World.)

PARIS, Aug. 5.—"Yes, I like everything in Paris, everything I've seen, but I wouldn't care for New York to be like it," said Tim Sullivan, the Bowery Congressman, today. This is "Big Tim's" first venture across the ocean and he is having the time of his life.

"I guess there has to be both kinds. This kind of thing is all right when you want a first-class amusement, but all the year round it is too much of a good thing, like living in a theater.

"Say, I do not know whether this city belongs to the Frenchies or the Americans. It seems so much like Broadway in my eye as the Paris boulevards about 3 o'clock in the afternoon. You see everybody you knew at home.

"They speak the same kind of English here as on Broadway, too. I haven't heard much French spoken in the streets, but perhaps I wouldn't recognize it if I did.

"Where do all these Americans come from? Where do they get the money? It seems to me as if everybody is rich these days.

"Look at these streets. All of them. Why can't we keep our streets as clean? We can if we quit being so all-fired afraid of learning something from this side of the Atlantic. If New York organized street cleaning squads like they do here and kept heavy teaming off certain first-class thoroughfares, which would not be any harder there than here, we'd have at last clean streets. Its organization does the trick. If Paris had not had an organization of this kind the streets would be as filthy as ours."

The Post-Dispatch representative asked what Mr. Sullivan thought of the French people he had seen.

"The men are very pleasant and polite," he replied. "The French ladies seem to me most graceful and beautiful, dressed in the highest taste, but all they appear to want to do is to please the men. They are held too cheap here. That's easy to see. In the United States laws are made in the women's favor. Women are respected in America, but here they are regarded only as meant to amuse the other sex."

Changing the subject, Mr. Sullivan said:

"I'm struck by the awful way they spend Sunday here. I have always been an advocate of a liberal Sabbath—something like what they have in London. But here they go too far—everything is going full blast on Sunday, and you can see that nobody has been to church. They would not know what you meant if you asked them. Instead of being a day for God and repose, it's a day of the wickedest activity of the devil.

"I don't see that they need a day of repose, though, anyway, for nobody seems to work here. Everybody is always on the streets."

Speaking of French racecourses, from one of which he had just come, Mr. Sullivan said:

"They are magnificent. They beat ours as ours beat England's. England's are disgraceful. No other country would tolerate them. There are no chairs. If a lady wants to sit down, she must sit on the ground where people are walking about, and arrangements for betting and the track itself are not nearly so good as in France. Here everything is kept in such good order and the racetracks are situated in beautiful neighborhoods."

MRS. PAGET ENTERTAINS THE KING AT DINNER

Special Cable to the Post-Dispatch and New York World.

Copyright, 1905, by the Press Pub. Co. (New York World.)

LONDON, Aug. 5.—Mrs. Arthur Paget's dinner party for King Edward was arranged under the most trying circumstances. So many persons were leaving the city that she sent out 70 invitations before she could secure a party of 10.

It was amusing to see Mrs. Hall-Walker using all her arts to keep up the royal favor, and Mrs. George Kappel assuming first place, while Mrs. Paget endeavored to assuage these rivalries. There is nothing the King dislikes more than rivalry, and, seeing the disposition of the two ladies, he devoted much conversation to Countess Dudley and the pretty Mrs. Rupert Beckett.

Mrs. Arthur Paget had taken immense trouble over everything, and the menu included many new dishes she studied over in Germany, which met strong approval of the King. She also had a special dress made for the occasion of the soft and silky white chiffon, with brilliant darts like sun's rays spreading out from a golden belt, expanding all over a fluted skirt in dazzling effect. She wore a diamond crown, set in gold, and a Greek-patterned diamond collar around her neck, while small diamond chains fell among the folds of the sleeves, which were of cloth of gold, covered with white chiffon. She looked as the King himself expressed, a regular sun queen.

AMERICAN WOMAN WHO DANCED FOR ENGLISH QUEEN AND "IRISH JOAN OF ARC," WHO IS SUING FOR A DIVORCE

Mrs. Crackenthorpe, an American society leader in London, danced for the King and Queen at an open-air fete and was encored so often she had finally to stop from utter exhaustion. Maude Gonne, "the Irish Joan of Arc," is in the public eye again through the trial in Paris of her suit for divorce from Maj. John MacBride, whom she charges with drunkenness.

JOSEPHINE LUDWIG TO DROP OPERA FOR WHILE FOR THROAT TREATMENT

St. Louis Singer Not Able to Fill Paris Opera Engagements This Winter.

Special Cable to the Post-Dispatch and New York World.

Copyright, 1905, by Press Publishing Co. (New York World.)

PARIS, Aug. 5.—Jane Noria, nee Josephine Ludwig, of St. Louis, wife of Charles Becker of the American Chamber of Commerce of Paris, has temporarily had to retire from the stage of the Paris opera to take a rest at Cologne.

She is suffering from serious throat trouble, which will prevent her fulfilling her engagements for the coming winter with the great Paris institution.

FAREWELL HONORS TO CONSUL GOWDY AT PARIS

Special Cable to the Post-Dispatch and New York World.

Copyright, 1905, by the Press Pub. Co. (New York World.)

PARIS, Aug. 5.—The American Chamber of Commerce this week voted a gala banquet to Consul Gowdy in September on the occasion of his departure from the Paris consulship. It expressed the feeling of regret of the American colony at the termination of his long service and decided to arrange a valuable testimonial of esteem in the form of a work of art. The chamber also passed the following resolution:

"The American Chamber of Commerce of Paris records its most unhesitating, firm conviction that it is highly desirable in the interest of the development of business relations between the United States and France to enter into a commercial treaty of reciprocity whereby a reduction of duties shall be made on French imports, provided always an adequate reduction is made by the French republic in duties on imports from the United States."

COLLECTION OF STAMPS VALUED AT $500,000

Special Cable to the Post-Dispatch and New York World.

Copyright, 1905, by the Press Pub. Co. (New York World.)

LONDON, Aug. 5.—The catalogue of the Thomas Tapling stamp collection has just been published by the owner, who began collecting stamps when only 10 years of age. The number of stamps he has gathered is about 10,000, but the value of the collection is estimated at $500,000. Two of the most valuable stamps in the collection are those of the Mauritian Islands, one of which, a red-colored penny stamp of 1847, is considered to be worth $7000.

MACBRIDE WINS POINT IN HIS DIVORCE SUIT AGAINST MAUD GONNE

Testimony Might Be Taken in Private, Giving Him Much Wider Latitude.

Special Cable to the Post-Dispatch and New York World.

Copyright, 1905, by the Press Pub. Co. (New York World.)

PARIS, Aug. 5.—When the MacBride-Maud Gonne divorce suit reappeared before the court this week the Judge announced he had decided to appoint a committee of inquiry to examine which of the two is right in assertions against the other.

Thus evidence of a startling character will not be given to the public, but behind closed doors.

The decision is greatly favorable to he success of the MacBride counter-suit against his wife, since in this way he can secure a fairer hearing.

Among the witnesses summoned before the committee of inquiry to give testimony in favor of MacBride are several American literary and journalistic figures.

POOR CANTINIERE WINS $200,000 IN LOTTERY.

Special Cable to the Post-Dispatch and New York World.

Copyright, 1905, by the Press Pub. Co. (New York World.)

PARIS, Aug. 5.—The lottery for the benefit of the Press Association of France has been responsible for great excitement throughout France this week. Prizes amounting to 3,000,000 francs were divided among 50,000 winners. The drawing took place at the office of the Credit Foncier, one of the best known financial institutions of the country.

The capital prize of $200,000 was won by 2374, series 77, held by Mme. Hofer, a humble cantiniere in the dragoon regiment of Sedan.

When Mme. Hofer heard the news she gave champagne punch to her entire regiment, but did not seem greatly excited, remarking that she confidently expected to win. She said to a Post-Dispatch reporter, who interviewed her:

"I am a widow, with no children. I am superstitious and this time superstition worked well, for most of the numbers sold in this part of the country included the number 13 and were put on sale the first time on Friday. At the risk of not getting any at all, I waited till Monday; then I bought three, none containing the unlucky 13.

"I am only 40 years old, so I expect now to have a good time, after working since the age of 7.

"I shall settle near Paris and adopt two orphan children I know and give them a good education."

KAISER PLANS TO SEE EDWARD TO PACIFY ENGLISH

His Melodramatic Conference With Czar, He Finds, Makes This Course Necessary.

Special Cable to the Post-Dispatch and New York World.

Copyright, 1905, by the Press Pub. Co. (New York World.)

BERLIN, Aug. 5.—Emperor William has found the combination supporting Prince Charles of Denmark for the Norwegian throne too strong to be defeated, so, with the best grace possible, he has signified his adhesion to it.

He is now arranging a meeting with King Edward when the latter is en route to Marienbad.

The Kaiser desires to allay the excitement and alarm caused by his melodramatic conference with the Czar.

Earl Lonsdale, the Kaiser's closest friend, has warmly repudiated, in his behalf, any anti-English tendency or policy. On the contrary, he says that England has no warmer friend and well-wisher than the Kaiser, despite the Germanophobia rampant there.

INVENTS PETRIFACTION TO REPLACE EMBALMING

Special Cable to the Post-Dispatch and New York World.

Copyright, 1905, by the Press Pub. Co. (New York World.)

BERLIN, Aug. 5.—An engineer from Cologne has just discovered a new system for petrifying the bodies of the dead. Immediately after death the body is placed in a coffin, and through a hole in the lid a liquid solution of plaster of paris is poured on the body so as to fill the coffin. It is said that as soon as decomposition begins, the body absorbs all the salycilic acid and the chalk from the cement, and in course of time it becomes petrified. The inventor claims that a body so preserved could take the place of a statue.

HOUSE IS WRECKED BY WHITE ANTS' RAVAGES.

Special Cable to the Post-Dispatch and New York World.

PARIS, Aug. 5.—In the village of Nerac, near Bordeaux, a house has been entirely eaten through by white ants, and has crumbled to pieces.

The owner of the house noticed from time to time that portions of the walls looked as though they were being eaten by insects, and as fast as one part of the roof or ceiling was repaired another fell in.

GUILLOTINE IS TOO QUICK; SHAH URGES ANOTHER EXECUTION

Potentate's Observation Is Too Slow, So He Demanded Death of French Official.

Special Cable to the Post-Dispatch and New York World.

Copyright, 1905, by the Press Pub. Co. (New York World.)

PAIRS, Aug. 5.—When the Shah of Persia was due to arrive here it happened that a criminal was put to death. The Government did not wish to divide popular interest and enthusiasm and ordered the execution of the death sentence postponed until after his visit.

The Persian potentate was grieviously disappointed. He asked not only that the sentence be carried out, but that he might see the condemned man beheaded.

He was on hand, but, although he was not asleep when the criminal's head fell, the guillotine was far too swift for the Shah's lazy observation to see.

"Well?" he asked expectantly.

"It is all over, your majesty," answered the official who accompanied him.

"But it was all so quick," said the Shah pathetically. "I did not see it, do it again," and, pointing to a particularly fat official opposite him, he said, "Guillotine him."

The Shah went everywhere, especially to Bois, not disdaining the rather malodorious d'acclimation nor the other zoological place down near the Bastile, where he and his young relatives and suite derived amusement from the gamboling of the monkeys and the feeding of snakes.

KING HAS RUG FROM BOMB-SLAIN HORSES

PARIS, Aug. 5.—M. Lepage, a humble tanner, living in the little town of Segre, bought the carcasses of two horses killed at Place Ronan, Paris, by the bombs thrown at the young King of Spain last June.

Le Page did not want them for the purposes of his profession, but, being a patriotic Frenchman, and particularly abhorring the anarchists, he exercised all his skill in removing the skins of the animals so as to preserve the parts penetrated by the fragments of the bomb.

Then he made from them two fine rugs, and, without consulting anyone, wrote directly to Alfonso offering them as presents to commemorate his fortunate escape from death.

The King wrote back explaining that a sovereign was not permitted to accept presents from private individuals ordinarily, but in view of the special circumstances he gladly received them and desired to express his warmest thanks, since it was the bodies of these poor animals that had protected him and M. Loubet from the murderous designs of the anarchists.

COUNTESS' BRAIN LIFTED TO FIND PAINFUL NERVE

English Surgeon Performs Extraordinary Operation on Mrs. Mackay's Sister, to Remove the Cause of Neuralgia.

SHE HAD SUFFERED 20 YEARS FROM MALADY

Offending Nerve Literally Torn Out During the Surgery, Which Was So Appalling an Attending Nurse Fainted.

Special Cable to the Post-Dispatch and New York World.

Copyright, 1905, by the Press Pub. Co. (New York World.)

LONDON, Aug. 5.—There has been a great deal of secrecy about the illness of Countess Telfener, Mrs. John Mackay's sister, but now it is known that Sir Victor Horsley performed on her one of the most wonderful operations ever conceived, much less executed.

For 20 years the Countess has been martyr to excruciating neuralgia. She tried every sort of cure in England and on the Continent fruitlessly. During the last six months her continuous pain was beginning to threaten her reason, and she agreed to submit herself to the knife.

It was such an appalling process that one of the nurses fainted, but, to the great joy of all concerned, it was a pronounced success. First of all, a piece of skull was sawed away. Then the whole brain was taken out and the nerve which caused all of the pain literally torn away.

It was a fearful task, and it was with terrible difficulty that the nerve was disentangled from the brain, but Sir Victor's hand never shook the whole time. With as much calmness as though bandaging a finger, he replaced the brain, filled up the hole and sewed up the open scalp wound. Those who saw him declared that when he had finished and the patient was pronounced still alive he became white as death. He did not utter a word for some time.

This is quite a fortnight ago, and Countess Telfener has not had the slightest twinge of the old pain since. Indeed, except for necessary attention and the inconvenience of the outside wound, she is in wonderful health.

PHIPPS BROTHERS TO STAND TRIAL THOUGH PREJUDICE IS GREAT

Reports They Had Jumped Bail for Shooting Poachers Without Foundation.

Special Cable to the Post-Dispatch and New York World.

Copyright, 1905, by the Press Pub. Co. (New York World.)

INVERNESS, Aug. 5.—The charge of reckless shooting against Phipps brothers will be tried in Edinburgh in a week or ten days. Feeling continues very strong in the neighborhood, and when John Phipps crossed to Paris last week a question was immediately addressed by a local member of Parliament to the Home Secretary in the House of Commons, suggesting that he had broken his bail bond, which was entirely unfounded, as both the brothers intend to stand trial in due course.

Fraser, the wounded gillie, who was removed this week to the Edinburgh Royal Hospital, is improving. There is a good deal more in the case than has heretofore been published. The Phippses had given a big price to Lord Loval for the Beaufort Castle fishing. The Lovals were to have the right to dragging certain pools once a week, but the Phipps sportsmen found they were getting scarcely any fish, and knew their preserves were being poached. They arranged to sit up one night, and after a couple of hours they heard a boat out in the water. After hailing the boat and getting no reply they fired and wounded Fraser. On reaching the spot they found the poachers were actually the Loval people themselves, and a quantity of salmon which they had netted was lying in the boat.

In spite of all this, the case will go hard against the American men, as the Scottish folk are prejudiced against Americans. In the minds of many, however, they were really justified, as they were being systematically robbed and the men would not answer when hailed.

JAILED 14 DAYS FOR ROASTING THE EMPRESS

Special Cable to the Post-Dispatch and New York World.

Copyright, 1905, by the Press Pub. Co. (New York World.)

BERLIN, Aug. 5.—The latest lese majeste victim is a laboring boy, 14 years old, Hermann Tollkuen, who, when his companions told him how the Empress fell downstairs, remarked: "She must be awkward. She is a stupid woman, though an Empress."

He got 14 days' imprisonment. The Judge gravely informed him that only his comparatively tender years saved him from exemplary punishment, which was not legal at his age. The attention of the Empress was drawn to the case, but Tolikuen has now almost completed his sentence.

EAGLE HUNTING IN ALPS IS AMUSING THE AMERICAN SPORTSMEN

One of Its Great Attractions Is the Peril of Climbing Eyries.

Special Cable to the Post-Dispatch and New York World.

GENEVA, Aug. 5.—Eagle hunting in the Alps is a perilous and exciting sport which is just now in season, and which is beginning to attract the attention of American as well as Swiss sportsmen.

During the past few days scores of plucky climbers have been trying to scale the almost inaccessible rocks on which the nests of the eagles are built, in the hope of capturing eaglets. In the Bernese Oberland and in the Grisons their efforts have led to some savage encounters with the parent eagles, and to some wonderful escapes.

In the Engadine an English sportsman has captured a fine young eagle in the Val Chamuera. The nest was on the face of an almost unclimbable rock, protected from above by an overhanging cliff. After some perilous climbing the spot was at length reached from below, and after a severe tussle the young bird was captured, securely bound, and safely lowered. In the nest were the remains of a 50-pound chamois and three marmots, besides bones, feathers and fur. This is the twelfth eagle which this climber has already captured, and he describes the sport as one of the most exciting that he knows.

At Entlebuch a mountaineer scaled a rocky peak and had succeeded in securing two eaglets when the parent birds attacked him with such violence that he fell from the rock and was badly injured. One of the old birds was, however, shot by a spectator. It measured over seven feet across the wings.

Near Oberbergli two peasants secured a fine eaglet, while the parent birds were absent from the eyrie, by descending on a swinging rope 1000 feet over the face of an overhanging precipice. In the nest were part of a lamb, a small pig, several large fowls and an enormous store of bones of birds and animals.

WESTMINSTER ABBEY SO CROWDED ENGLAND NEEDS NEW VALHALLA

Special Cable to the Post-Dispatch and New York World.

LONDON, Aug. 5.—"It is becoming more and more difficult to find room for monuments in Westminster Abbey," said Sir Elliott Lees. "I think the time has come when we should think out some scheme for a 'National Valhalla,' where memorials of our great men may be placed.

"It is clear that something of the kind will become absolutely necessary within the next 50 years."

It is proposed to "adapt" the Cornewall monument in the Abbey in order to make room for a recumbent effigy of the late Lord Salisbury, and, while acknowledging the claim of the statesman to a place in the Abbey, Sir Elliott protests against the removal of national monuments by ecclesiastical authorities without the consent of Parliament.

Sir Elliott's protest took the form of the introduction of a bill into Parliament on Wednesday, the discussion of which was postponed.

The Cornewall monument, which has been in position for 150 years, and records a gallant, though forgotten, naval fight at Toulon in the middle of the Eighteenth Century, stands on the right, just inside the great west-end doors of the Abbey.

It was the first memorial to a naval officer ever placed by Parliament in the Abbey, and the chief feature of it is a large sculptured panel representing the fight.

"The Dean's plan amounts to the virtual destruction of the monument as it now exists," explained Sir Elliott. "He wishes to place only two parts of it—the panel and the inscription—high up on the wall of the Consistory Court, where it will be very hard to see."

SPANISH ARMADA GUN FOUND BY EXCAVATORS

Special Cable to the Post-Dispatch and New York World.

LONDON, Aug. 5.—Among the relics of the Spanish Armada brought up at Tobermory yesterday was the massive breech block of a cannon weighing fifty-six pounds. This breech-block, which is of bronze and cylindrical, was found in a hole at a depth of 84 feet, and still contained a charge of gunpowder. It is 9½ inches in length and its diameter varied from 5½ inches at its wide end to 4½ at the other.

The bore, which is partially filled at the muzzle with mud and rust, measures 8½ inches in length and 2 inches in diameter, the vent or touch hole, where the match would be applied, being about 1 inch from the wider end. The thickness of the metal all round is 1 inch.

The Spaniards, in the days of the Armada, were not lacking in inventive genius in their breech-loading cannon. They laid hold of the block by a handle of most comfortable dimensions, reloaded it, and, having inserted their stone shot, pushed in the breech-block in contact with it, and then, jamming the latter behind with a solid piece of metal, were ready for the command to fire.

Such a find has naturally raised the spirits of all concerned in the diving operations. The relics found during the past fortnight are accumulative proof, it is contended, that the exploring party are working on the proper spot.

Spain has requested that the relics be turned over to her for the National Museum.

LONDON RAILWAY RUNS A DRUNKEN MEN'S TRAIN

LONDON, Aug. 5.—The Lancashire and Yorkshire Railway Co. have decided to make exceptional provisions for those of their patrons who have been overcome by thirst.

The company will run special trains on bank and other holidays which will be reserved for the exclusive use of passengers whose hilarity is likely to annoy more sedate travelers.

These "Bacchus Specials" will run between the large towns of the two counties after the ordinary traffic has been cleared away, and will collect and disgorge inebriated excursionists at the smaller stations on their route.

KING EDWARD HAS RICH STORE OF GOLD PLATE

Cups, Dishes, Flagons and Shields Among the Priceless Treasures That Have Descended From Ancestors.

DAZZLINGLY SPLENDID IS ITS EFFECT AT DINNERS

So Precious It Can't Be Heated in Usual Way, but Plunged Into Hot Cauldron Just Before Use.

Special Cable to the Post-Dispatch and New York World.

Copyright, 1905, by the Press Pub. Co. (New York World.)

LONDON, Aug. 5.—Even the vulgar can display their newly acquired wealth by the splendor of the jewels that adorn their wives and daughters, by their fine houses, horses and carriages, and by the number of their servants. But few can possess as fine gold plate as King Edward.

He owns a vast number of almost priceless pieces of gold plate, the accumulated treasure of successive sovereignties. This plate is stored at Windsor Castle, appears at a banquet in St. George's Hall, and is brought to London, carefully guarded on the occasion of a court entertainment. At the Palace balls the gold plate is displayed on the walls and tables of the supper room. There are cups, dishes, flagons and shields, and the larger pieces affixed to the rich crimson silk which covers the walls produce an effect of dazzling splendor. Indeed, this royal show is said to be equaled only by the treasures of the Winter Palace in St. Petersburg.

Among the great nobles who have inherited gold plate are the Dukes of Bedford, Norfolk, Newcastle, Rutland, Devonshire and Northumberland and Lords Both, Ormonde, Derby, Spencer, Craven, Fitzwilliam, Rothschild and both Lord and Lady Yarborough.

The Duke of Bedford's gold plate is magnificent, but it remains at his country place, Woburn Abbey, for he rarely entertains in London. In his father's time, the gold plate was kept at Woburn even during the London season, and was brought to town heavily guarded when ordered for any special occasion.

When the present Duke succeeded his eccentric cousin in 1872 many pieces of his splendid gold plate were found thrown about the floors of the residence in Belgrave Square. It was in a deplorable condition and required much repairing and cleansing.

Lord Ormonde, as Hereditary Chief Butler of Ireland, possesses a large number of gold cups, given to him and his ancestors, in virtue of their office at different coronations, as well as the golden dinner service, which is an heirloom in his family. These plates are too precious to be heated in an ordinary way; they are plunged into a great cauldron of boiling water placed near the dining room door, fished out with a pair of tongs covered with chamois leather, quickly dried and taken in for use.

Lord Derby possesses a golden porringer, found many years ago in the Octagon pond at Knowsley; Lady Yarborough owns a superb gold cup and cover of porringer form; Lord Spencer has a plain pint mug in plain gold; Lord Rothschild possesses an old English teapot—the only one known to exist, and the Duke of Richmond owns a unique toilet set in purest gold, presented to Nell Gwynne by Charles II.

Nowadays, silver plate is valued only for its age or associations. The Duke of Buccleuch has much treasure at Dalkeith palace, and is said to own the biggest piece of silver plate in the three kingdoms. This is in the form of a large silver bowl, of over 2000 ounces weight, dated 1702. Lord Lansdowne possesses some splendid silver candelabra, which are among the most cherished possessions of the Fitzmaurices; also 40 massive silver bowls, which once appeared on the long table at a royal dinner, all filled with La France roses. Lord and Lady Woolseley have some wonderous Sheffield plate and old Irish silver. When Lord Woolseley's command in Dublin ended, the people of Ireland subscribed $5,000 for a present of plate to him, and Lady Woolseley gratefully added it to her store of the antique silver of her country.

KAISER PLANS TO SAVE VANISHING HELIGOLAND

Special Cable to the Post-Dispatch and New York World.

Copyright, 1905, by Press Publishing Co. (New York World.)

BERLIN, Aug. 5.—The Kaiser has sent a special engineering commission to report on measures to be adopted to save the Island of Heligoland in the North Sea from vanishing.

Lord Salisbury ceded this island to Germany in recognition of Bismarck's abandoning all German rights and privileges in Zanzibar. The Germans now feel that the Iron Chancellor made a very bad bargain.

Heligoland is composed of friable rock, containing a considerable proportion of salt. The waves steadily eat into the rock, which, undermined, falls into the sea.

Emperor William has spent immense sums already on the seaworks, but without avail, and, at the present rate of destruction, it is calculated that Heligoland will vanish in less than eighty years. It is a favorite seaside resort for Germans, and the Kaiser desires to develop it into a naval station and fortress of the first magnitude.

ST. LOUIS POST-DISPATCH.
Founded by JOSEPH PULITZER. Published by The Pulitzer Publishing Co., 210-212 N. Broadway.

"FIRST IN EVERYTHING"

25,000 More Post-Dispatches Sold in St. Louis every day than there are homes in the city.

AVERAGE CIRCULATION ENTIRE YEAR 1904

Sunday . . . 225,837
Daily 148,833

BIGGEST WEST OF THE MISSISSIPPI.

The only St. Louis Newspaper with the Associated Press day dispatches.

Lee admits he got his, but Lee didn't do all the legislative work for Kelley.

There is prosperity at Jefferson City, too. The penitentiary earned nearly $20,000 in July.

Uncle Russell Sage's talk about vacations is already forgotten. No decrease is reported for 1905.

Something good is always coming to Gen. Leonard Wood. In return for a minimum of hard service he receives the maximum of soft things.

At a church election in Pennsylvania last week there were glaring frauds, 98 ballots being found in the box although only 92 voters were present. We have gone far, very far.

China has a lawful claim against Russia and Japan for the use of Manchurian land for military operations. Considering the circumstances, she is entitled to a stiff rental.

RIGHTEOUSNESS AS AN ASSET.

In his speech at Dodge City, Kan., Gov. Folk offered a novel argument in favor of reform. Departing from the common plea for public morality because it is right, he told the Kansans that law enforcement is good business and presented many facts in support of his statement.

The Governor pointed out that within the past three years in which his own anti-boodle campaign has been fought to a successful finish with his election to the Governorship, and his campaign for the enforcement of the anti-gambling and Sunday laws has been inaugurated, Missouri has flourished as never before in her history. Immigration has increased 25 per cent over any previous record. The valuation of lands has increased 20 per cent above previous records of increase. Reports of exceptional growth and prosperity come from every county and town.

In the cities of St. Louis, Kansas City and St. Joseph, where the anti-vice laws have been enforced by State boards under the Governor's direct instructions, Gov. Folk points to unusual conditions of business activity. In all of them there have been exceptional increases in land values and record-breaking activity in the real estate markets and other lines of business. With the State debt wiped out and a growing surplus Missouri's low taxes will soon be further reduced.

Although all of the exceptional growth of this State cannot be charged to reform, Gov. Folk is doing well to refute the oft-repeated argument that "wide-openness" as to vice and corruption is a condition of prosperity. Men who ought to know better frequently plead that it is profitable for a community to blink vice and be easy with public plunderers who circulate the public money, as if a community could ever grow steadily and flourish upon immorality and dishonesty.

Gov. Folk is right in his assertion that good government pays. Good government means righteousness in all the acts of public servants. Righteousness means right thought and right conduct in all the relations of life, and if it does not pay in the largest sense, in sound prosperity, peace and happiness, truth is a lie and the universe is without law. Righteousness is a valuable asset for the nation, the state, the city and the individual.

The New York woman who says she can't live on $75,000 a year is probably trying to live the simple life, which is the most expensive fad of the twentieth century.

THE GIVING HABIT.

It is easy to make more than two mistakes in doing a single act of kindness; but in his latest act of public benevolence ex-President Cleveland made only two.

The first was in sending $2 to the lady who asked help for missions or some other worthy object. The second was in apologizing for the smallness of the amount on the ground that he was overwhelmed with similar requests.

The $2 was a dollar too much. He ought to have sent only a dollar, because that is about as much as the average person who gets the average number of requests for help from people who actually have a right to ask it, can afford to give in each case.

It is praiseworthy for those who have no selfish object to serve, to ask such help, but it is not praiseworthy to rely on a limited number of public men and prominent people, millionaires or otherwise.

As a result of this form of the "begging habit," prominent people are overwhelmed with begging letters. As the Post-Dispatch showed recently, a St. Louisan who is known to be generous receives them "by the bushel."

The plain remedy for this is for those who are put in Mr. Cleveland's position of prominence to live with cheerfulness and without explanation or apology just what the average man can afford.

In that case the appeal for help will lie where it ought to lie, not to a very few who are prominent, but to the immense number who can and will give a little to help what deserves help, if they are asked for it.

The democracy of giving is an important element of American life. It ought not to be sacrificed to the habit of importunate begging which addresses itself only to the few.

It isn't easy to keep the lid on the "agents of Providence." Notwithstanding the Roosevelt pressure, national indignation, etc., consumers now have to pay a dollar or a dollar and a half more for hard coal than formerly.

THE BEST OR THE WORST?

In the Farris trial Judge Davis refused to permit the introduction of evidence to show that the defendant had been elected to office since his indictment on the ground that political preferment was no indication of a man's merits.

Who will venture to deny this stinging criticism? In St. Louis political preferment has in many instances indicated notorious demerit. Year after year the voters have gone to the polls and elected men to the House of Delegates and City Council known to be unworthy and whose unworthiness has been published to the world in criminal prosecutions. We have elected men to Congress of whom the less said the better for them. One or two Mayors have been shining examples of unmerited political preferment, and even judicial honors have been awarded to men who have lowered the tone and dignity, and impaired the credit of the bench.

It is a pitiful truth that Judge Davis announces. And nobody is to blame but the citizens who permit the unworthy to exalt themselves and even, through sheer indifference, co-operate in their promotion.

The President of the United States should be the first citizen of the nation in all personal and public merit. The Governor of the State and the Mayor of the city should hold the like place in their several societies, and other public servants should be the pick of citizenship, the best brain and heart in the community.

Some day that will be so. If the wave of reform means anything it means that the people are awakening to the necessity of substituting merit for demerit as a qualification for public office. Therein lies the hope of good government.

Russell Sage was 89 years old last Friday. But he continues to chase the dollars, not so nimbly as of yore, but with the same eagerness and enthusiasm. Is it possible that his lawyers have contrived a scheme by which he can take something out of the world when he goes?

A STANDARD FOR ARISTOCRACY.

According to Col. Watterson's latest pronunciamento on morals and manners, "a gentleman never refuses the request of a lady or a mint julep."

In France, under the Bourbons, they were not so complex. They said simply: "A gentleman never steals." He might be caught at anything else and not lose caste, but if once caught stealing he was "no gentleman."

Col. Waterson seems to have this idea also, in his subconsciousness, when, on his return from Europe, he reports having found "lineage, brains and education" among European aristocrats, while in America he finds that "aristocracy" includes everything, "from bad whisky to Standard Oil."

Perhaps it is because of this that he wishes to define a new standard of mint juleps and chivalry in its lowest terms, in the hope of establishing a higher grade of American aristocracy.

In its lowest terms, it looks simple enough. It seems that if never to refuse a lady's request or a mint julep is to be a perfect gentleman, we can all take our places in the Wattersonian upper classes.

Perhaps, however, we would better experiment with the easiest thing first. By, say, five years' training in never refusing a lady's request, we may prepare ourselves for the subsequent results of the juleps.

In the end, however, we may have to reckon with a Kentucky theory that the original fruit of the tree of knowledge of good and evil was a mint julep, which the first gentleman drank at the request of a lady. In Kentucky they have no other way of accounting for the lamentable fact that the worst and most surely serpentine results follow juleps made with the best possible whisky.

The differences between Sweden and Norway seem to be in the way of a peaceable settlement. To talk it out is better than to fight it out. The world moves slowly toward the goal of peace and justice, but it moves.

OUR ATTITUDE TOWARDS CHINA.

If China, by means of a boycott on American goods, can compel the American Government to make material concessions with regard to the exclusion of Chinese immigrants, such a change of attitude on our part will be a reversal of historic precedents.

With the exception of the brief interval when the Burlingame treaty between the United States and China existed, the "big stick" policy has characterized our dealings with that country.

Previous to 1838 commerce with China was carried on fitfully and in spite of Chinese hostility. In that year, the Chinese Government attempted to stop the importation of opium by British merchants, contrary to the laws of the empire. This brought on the notorious "opium war," in which Great Britain was successful, compelling China not only to permit the importation of opium, but to set apart the ports of Canton, Amoy, Foochow, Shanghai and Ningpo for foreign commerce as "treaty ports." Hongkong was retained as conquered territory by the British.

Since that time, China has been invaded and coerced several times by the powers of Europe. Pekin has been taken and sacked twice, the last time being the occasion when the United States took part in the castigation of the Celestial empire.

If, now, China finds herself in a position to dictate to the powerful Washington Government, instead of being threatened with further punishment, what will be the effect on Oriental policies? Will it not affect the future of China much as the recognition by us of a revolutionary triumph in a Latin-American country would affect that country? Will not China assume that at last she may take her place among the real world powers?

There is something wrong in the social conditions of the Michigan village where there are 53 widows, not including the grass, and 17 widowers and 40 old bachelors. The old song, "She was a widdy woman and I was a widdy man," has evidently produced no impression in this Wolverine community.

GOOD BOOKS AND GOOD WHISKY.

Anton Chekhov, a Russian author, who ranks just below Tolstoi and Tourgueneff, says:

"Everybody writes beautifully now; there are no bad writers. And that is why it is so hard to make a name." De Maupassant, it appears, taught the Russians how to write. "The Russian decadents," says M. Chekhov, "are only pretending to be sickly and mad; in reality they are healthy peasants. But they write beautifully."

It was a Kentucky colonel who declared that there was no bad whisky. Some whisky is better than other, but all whisky is good.

So in Russia, all writers are good. Some are better than others, but all are good.

What a comfortable condition this must be for the book buyer in Russia. He cannot mistake. Let him take the first book on the counter—it's a good book. It will interest, instruct and amuse him. He will have no occasion to find fault. His money is well spent.

How happy, then, should be Russia and America. Despite tyranny and social unrest in the one country and frenzied finance in the other, both should be contented. All books are good books in Russia, all whisky is good whisky in America. What greater blessings could a sane man ask?

Kelley got what he wanted in the State Legislature and somebody got the money he undoubtedly sent into the State. Who besides Lee could have taken some?

OUR NATIVE DIGNITY.

The report that Missouri Day at Portland will be celebrated by the presence of the Governor of Missouri and his full staff seems to be authoritative. The fact that the full staff is now in the hands of the uniform tailor is circumstantial evidence, which also corroborates the additional report that six Missouri generals and ten Missouri colonels will appear in full military splendor as aides to the Governor.

It will be an impressive spectacle. Sixteen Missouri generals and colonels, with gold braid as yet unweatherbeaten, are calculated to dazzle, if not to surprise.

The late Mr. Jefferson, who sent Lewis and Clark to discover the vicinity of Portland, is said to have experienced the most painful emotions whenever he caught the glitter of gold braid in times of peace. As he is dead, however, the possible anguish such a spectacle might cause him need not be considered too seriously.

Not so very long ago it was the boast of Missouri Jeffersonians that to hold to their creed conferred a moral and intellectual dignity, capable of sustaining itself, even with a single suspender. It was defined as an "inward and spiritual grace," resulting from the native dignity of Missouri manhood.

No doubt, this inward and spiritual grace will now define itself in the gold braid of 16 generals and colonels. If it comes out in full eruption there will not be drum majors enough on the Pacific Coast to rival its expression of the Missouri dignity which the "one-gallus" idea has so long kept below the surface.

THE USES OF NEWSPAPERS.

From Harper's Weekly.

Our newspapers are doubtless awful things, but we could ill spare them. It is true—whether Prof. Morse said so or not—that most of them devote much space to murder and baseball, for neither of which subjects the cultivated reader cares much, though it is astonishing how the interest in murder keeps up with the less-cultivated average reader, common though it has become, sad to say. But it is in dealing with other forms of crime that the labors of the press are more valuable. Only the newspapers—and nowadays some of the other periodicals—have a constant and sustained interest in showing up misgovernment, frauds on the people, graft, breach of trust and man's various forms of dexterous inhumanity to man. Newspapers make reforms possible, and when the reforms come, help greatly to make them successful. The considerable body of our fellow citizens who find "steal anl let steal" a good enough maxim for the conduct of life could live up to it far more successfully if it were not for the newspapers. Our newspapers might be much better; they could easily be made more to the taste of people of taste; but their unlovely crying of crime, disagreeable as it is, is an exceedingly important public duty, and in their faithfulness and veracious fortitude in keeping it up lies really the biggest part of our hope of a higher standard of honesty in public and private life. There is hope for any kind of rascality as long as it can be kept out of the papers.

PROVOKING MISTAKE.

From the Chicago Tribune.

The caller was angry, and even belligerent.

"I want an explanation and an apology, sir," he said. "In your paper this morning you had an account of the wedding at the Smithbys' last night, and you spoke of the 'jay that attended the happy pair as they went to the altar.' Now, sir, I'm the"——

"Gracious heaven!" gasped the editor. "I wrote it 'joy!' "

THE GRAFT WEEVIL.

—From the Chicago Inter-Ocean.

New bugs in the agricultural department.

POST-DISPATCH RECORD OF PROGRESS

Automobile Farming—Ice-Making by Electricity—Hollow Concrete Building Blocks—New Petroleum Deposits—Cooling Air in a Tunnel—New Uses for Elevators.

NEW PETROLEUM DEPOSITS IN ASIA.

Europe as well as America is interested in the discovery and exploitation of new petroleum deposits, and at present Mesopotamia is the country to which attention is being directed. There have been discovered in the province of Bagdad, near the Tigris and north of Samarna, a number of rich springs, while on the Euphrates near Hit similar springs also have been found.

On account of the brigands this district does not afford good opportunity for prospecting and development, but in the Kerkuk district the future for such activity is much more promising, and not only petroleum, but also coal, is found, the former being used for lighting by the natives, while the coal has been tried on the Tigris steamships, proving, however, too bituminous. There is every evidence that the petroleum deposits are extensive and will repay ample working, but it is believed that the conpletion of the Bagdad Railway and increased shipping facilities on the Tigris must be provided before they can be turned to practical account.—Harper's Weekly.

HOLLOW CONCRETE BUILDING BLOCKS.

A well-made block of hollow concrete, says the Scientific American, will easily have a tensile strength of 240 pounds to the square inch and a crushing strength of 1000 pounds to the cubic inch, thus proving itself far superior to brick, while it is now well known that concrete building blocks will outlive any kind of natural stone. On an improved automatic machine four men can make in one day blocks that will equal 6000 bricks, wall measure.

These blocks can be laid in one-third of the time required to lay the same wall measure of brick, and by inexperienced labor, with one-quarter of the mortar required for the brick. The hollow concrete building block has the decided advantage of insuring a good circulation of air outside the wall to prevent dampness, and presents possibilities, by its method of manufacture, that are peculiar to no other building factor. Cut stone of any nature can be imitated so successfully as to defy detection, and an imitation brownstone house can be made from concrete blocks cheaper than an ordinary brick house. The three main things to consider in this manufacture are mixing, tamping and curing, careful attention to these three points going far to insure the best quality of product.

ICE-MAKING BY ELECTRICITY.

Orrin E. Dunlap.

What is believed to be the only electrically-operated ice-making plant in the United States has been installed by the Cataract Ice Co. of Niagara Falls in a new brick building, 125 feet long, 44 feet wide, and which has a height of 28 feet. The greater part of the artificial or manufactured ice of today is made by one of two systems. These systems are known as the "can" system and the "plate" system. The Cataract Ice Co. formerly used the "can" system, but desiring to increase its output, as well as the quality of its product, it adopted the "plate" system, and the plant it has installed is one of the most interesting in the world.

In Niagara Falls the popular power for the operation of factories of all kinds is electrical power, and the Cataract Ice Co. has installed a 100-horsepower, 2200-volt, Westinghouse induction motor to operate an ammonia compressor; a 5-horsepower motor of the same type, 220 volts, that operates an air compressor; a 3-horsepower motor of same type and voltage that operates the brine pump, and a 5-horsepower motor to operate an electric crane. The electric current is received from the Niagara Falls Hydraulic Power and Manufacturing Co. at 2200 volts, and for the operation of the small motors this voltage is stepped down to 220 volts.

In this Niagara Falls plant the tank occupies a space of 98 feet long, 15½ feet wide and is 9 feet 9 inches high. This tank is divided into eight compartments, each compartment containing four plates. One of these eight compartments is emptied daily, taking out eight cakes of ice, the approximate weight of each cake being about four tons, so that the plant has a daily capacity of about 32 tons. The weight of the daily output varies, of course, according to the thickness of the ice. Each cake of ice made is about 15 feet 3 inches by 9 feet 6 inches wide, clear and transparent.

HOW THE OX BOW TUNNEL WAS COOLED.

The boring of the Ox Bow Tunnel in Idaho is one of the great engineering feats of the age. The Payette River at this point makes a loop, and by putting a tunnel through 1200 feet, the river bed is left dry for two and a quarter miles. It is the intention to mine the river bed for gold. Experts have estimated its value at from $6,000,000 to $42,000,000. Ordinarily, the putting through of this tunnel would be a simple matter, but at 300 feet from the upper end and 250 feet from the lower, hot water was struck. The heat at first was from 95 degrees to 105 degrees, increasing as the work progressed to 132 degrees at the hottest point. Different fans and blowers were experimented with to cool the air in the tunnel, but without success until Willam Flick, the superintendent of the work, thought of spraying the walls of the tunnel with water pumped from the river. Very simple pumping apparatus and common garden sprays were used with complete success. The tunnel is 28 feet wide and 9 feet high, and the flow of hot water amounted to 75 miner's inches. The cold water so cooled the hot water that it was caught in sumps and pumped out with common pumps.

AUTOMOBILE FARMING.

A new and special type of automobile has recently been put on the market in Scotland which is designed especially for farm work, and which is not only suitable for plowing, but may be equipped as a cultivator or reaper. It will prepare the ground and sow the seed at one operation, and can be operated at a better speed than a horse. Thus, when plowing, it can cover from six to seven acres a day, and goes over the field so as to leave it in final shape for cultivation. When not in use in the field, the motor can be used to drive all farming machinery, and when plowing, the cost of fuel, labor and depreciation has been computed at $1 per acre, or less than one-half the expense of plowing by horse. It is interesting to note that the cost of the machine is about $1500, an amount that does not seem prohibitive on a large farm, where a thorough test of the new machine could readily be made. The automobile, unlike the farm animal, does not have to be fed when it is not working, and it is here that a substantial element of economy can probably be secured.—Harper's Weekly.

THE INCLINED ELEVATOR.

The latest application of the inclined elevator, more commonly known as the moving stairway, says the New York Sun, is found in a freight elevator for carrying trunks, mailbags and boxes between steamers and wharves. The elevator, which is practically a gangplank and can be shifted about, contains within itself the entire apparatus, including the electric motor.

Its floor, instead of being composed of planks, is a movable platform.

There are only four such elevators now in use in the world, and these are all at Dover, England. Steamship men at this port are considering its use here.

Another use of the inclined elevator is in stores, from basement to sidewalk. On it men with hand trucks and with rolling boxes or baskets are carried, as well as merchandise.

Another novel use for the inclined elevator has been found in England, at seaside resorts on its southern coast. Here, in many places, the beach runs from high bluffs, from which visitors must descend by stairs to reach the shore. At a number of these places inclined elevators have been installed.

DID YOU EVER OBSERVE IT?

From the Floresville Chronicle.

Give a man a 10-cent cigar and he will beam all over and love you for six hours; offer him the 10 cents with which to buy it for himself and he will throw it in your face. Give a man a pass to a show and he will call you a good fellow in all the languages at his disposal; offer him the money to buy a ticket and he will call you a fool. Ask a man to your home to take "pot luck" and he will jump at the chance; give him $2 and tell him to get a good meal at a cafe with your compliments and he will knock you down. The dollar is mighty, but it isn't warm. Nothing chills hospitality and good fellowship more than the touch of cold metal. You may spend money on a friend, but you must not ask him to touch it. Silver isn't a good conductor and you can't transmit half as much cordiality and hospitality to a friend through the medium of a dollar as by means of a bad cigar. Money substitutes for good looks and good sense with great success, but it can't take the place of good fellowship worth a toothpick.

ORIGIN OF DOG DAYS.

From the London Chronicle.

According to the generally accepted doctrine, the dog days begin on July 3 and end August 11, but there have been disputes as to every possible point about them. It was universally agreed that they were connected with the dog star, but which one? The real dog star, Sirius—or Procyon, the Little Dog? Then there were disarrangements as to the particular astronomical performance of the star that fixed the dog days; as to their number, which varied in different estimates between 30 and 54; and whether they were to be reckoned before, after or around the star's performances. The 40 settled on precede the rising of Sirius with the sun. A belief grew up that in these days dogs went mad, but terrestrial dogs have really nothing to do with it. The original belief was that the star and sun together brought intense heat and all sorts of plagues.

A "BEAUTIFUL ACCIDENT."

Paul Thieman in the Denver Post.

Once upon a time, a man who was filled with sardonic rage and black hate went from his racked home early in the morning and left, intense sarcasm, a note saying:

"I love you!"

And while he glowered in his office came a note that startled him. Years rolled away! It was a message like those he had paled with joy to tear open eagerly and read with sparkling eyes years ago. And the film of hate, that had grown over his heart, broke and he saw once more. 'Twas an accident, but beautiful.

A HARVARD SOPHOMORE'S PLIGHT.

A Harvard sophomore was reciting a memorized oration in one of the classes in public speaking. After the first two sentences his memory failed, and a look of blank despair came over his face. He began as follows:

"Ladies and Gentlemen: Washington is dead, Lincoln is dead"—then, forgetting, he hesitated a moment and continued, "and—I—I am beginning to feel sick myself."

A BLACKMAILING ADVERTISEMENT.

From the Cleveland Plain Dealer.

The street musician paused at the steps.

"Moosic?"

"No, no. Here's a quarter for you. Move along."

"Tanka, signor. It is such a fine org'."

"Fine! It's the worst box of discordant whistles I ever heard!"

"It is da finest or' Pietro ever own. It playa da tune not so much, but it brings da more mon'."

SPITE OF A SPINSTER.

From the New York World.

Was ever a more extraordinary will filed than that of Miss Anna Gunning, who died in Pittsburg at the age of 55 and left a fortune of $500,000 to her former sweetheart, Carl F. Miller, on condition that he should divorce his wife or that the wife should die? Mr. Miller in 1899 married Miss Jane Wilson, evidently preferring her to Miss Gunning and Miss Gunning's fortune. A man would have so regarded it. Not so Miss Gunning. She did not blame Miller for marrying another, taking the feminine view that the other lured him from her and that he was not to blame. To make it more clear that it was Miller's wife she sought to spite, she provided that if Miller married again his widow or the children by the second wife should inherit her money. Mr. Miller, however, says he loves his wife and that she is in robust health. Evidently the hatred that was carried to the grave will not be able to wreak its cherished revenge.

HIS MODEST REQUEST.

From the Detroit Tribune.

They had been married all of 24 hours.

"Cordelia, dear," he inquired, eagerly, "do you still love me?"

"Why, of course I do, Clarence, you foolish old darling," she answered.

"Are you willing to prove it?"

"Sure thing. But how can I?"

"By changing your complexion. The kind you are now using doesn't taste good to me."

CHANGED HIS TUNE.

From the Cleveland Plain Dealer.

"Well, I see they've cornered linseed oil."

"So? Guess that don't interest me any."

"Linseed is the same thing as flaxseed, you know."

"Eh! Same thing as flaxseed! Why, my wife told me to bring home some flaxseed. Well, dern their pictures, what'll those rascally trusts do next?"

EXCLUSIVE.

From Judge.

Mrs. Meadowe: You will find the woodshed at the back of the house.

Tired Traveler: Excuse me, madam, but I never patronize a chophouse.

FAULT-FINDING.

"Any savage can find fault."—Sir Benjamin West.

Nothing is so easy
As to criticize,
Looking on a neighbor's work
With unfriendly eyes.
Nothing is so easy,
With unruffled mien,
To dissect a masterpiece—
Book or painted scene—
And tear down those idols
Which the soul exalt:
Oh, yes! "Any savage
Can find fault."

Nothing is so easy
As to find a blot
On a place where other men
Might discern it not.
Nothing is so easy
As to drag down men
Who are making dreams come true
With chisel, brush and pen;
Who would seek to help us
To the skies to vault.
Oh, yes! "Any savage
Can find fault."

WILLIS LEONARD CLANAHAN.

THE COW'S TOILET.

From the London Telegraph.

A useful session of the Health Congress concluded with four papers dealing with a question which is daily becoming more urgent—our milk supply, with special reference to the feeding of infants. Dr. T. D. Lister, assistant physician to the Royal Waterloo Hospital for Children, adduced abundant reasons for the establishment of municipal milk depots, declaring that children were dying by thousands every year for the lack of such provision; Dr. E. W. Hope, medical officer of health for Liverpool, described in detail the encouraging work carried on by the milk depot of that city, at an annual cost of £1200; and Councillor A. W. Short of Bootle advocated in a paper full of facts and figures the municipalization of the milk supply.

In the last contribution Mr. H. Reginald Rhodes advocated a reform which hails from America, and works on different lines. He described the production of medically certified milk as carried on at one of the farms of which he had charge under the New York Medical Committee. By this system practically everything except the milk itself is sterilized, and the natural product thus assured a high pitch of cleanliness sells at a shilling a quart to the well-to-do New Yorker. One passage from this paper may be worth quoting:

"The day's work commenced at 4:30 a. m. every day by each cow being led singly, and in turn, from their living stable into the washing and cleaning shed. Here they are washed with sponges and brushes in antiseptic water and dried with sterilized towels. As each cow is finished off, a lad leads it by the halter to the milking shed, where it is fastened to a snap along the wall.

"Here the milkers take each cow in hand as it arrives from the cleaning shed. These milkers are required to wash themselves thoroughly in a bathroom provided, adjacent to the milking shed, and to wear clean linen clothes that are frequently washed and sterilized twice daily."

The result of all this elaborate care was that, according to Mr. Rhodes, while ordinary milk supplied to New York was found to contain 5,000,000 bacteria to the cubic centimeter, an analysis of certified milk showed an average of only from 1500 to 1600 bacteria in the same bulk.

PEACE—BUT PROGRESS.

From the New York World.

"The great Russia" of the Czar does not exist. There is no such thing. It is a shown-up sham. "The great land" of Prince Dolorouki hungering for freedom and hoping as never before to win it out of the humiliation of absoluteism, does exist. To cheat its aspirations by a "generous peace" which should leave Russian militarism strong for repression would neither be generous nor peaceable. It would be making war upon human liberty.

To give back one inch of Chinese territory to Russian hands would be to expose new millions to exploitation and to sow seeds of new wars, as it was ten years ago. To restore Sakhalin, fresh fitted with its welcomed Japanese Government, to the alien hands that misruled it for half a century would be a sin against light.

To give back Port Arthur, or Vladivostok if it falls before peace is made, would be more than a political blunder; it would be a betrayal of the future of the awakening East.

To forego one penny of the ransom the bankers of the world are willing to provide Russia in her dilemma would leave her so much more able to launch new warships, to raise new regiments, to forge new arms, to buy new knouts for Cossacks.

Peace is the goal, but not without the utter humiliation which millions in the Russian realm pray may be the portion of the despotism that grips them. Peace—but not at the cost of progress.

DUTY OF GOVERNMENT SCIENTISTS.

From the New York Evening Post.

Every one who has followed at all the details of recent agricultural science must have been impressed with the high estimates placed on the value of new discoveries of even minor importance. A new variety of grain is bred. It will save the farmers $100,000, $500,000, $1,000,000 a year. A new remedy for blight or mildew, the discovery of a parasite on some destructive insect, may represent a probable saving to cultivators that is simply staggering in amount. The particular discovery involved in the Moore scandal, soil inoculation, will probably increase the yield of exhausted lands enough to pay the expenses of the whole Agricultural Department. It is not an uncommon experience of Government scientists, on calling to talk over some project with a practical man in the line of business affected, to have him grasp at the idea with such enthusiasm that before the interview is over he has projected a new company, has the stock half apportioned, and has offered to make the modest scientist its general manager. The idea that the scientist in such position owes any special obligation to the Government to carry through the work assigned to him—vide Mr. Wallace—does not seem to occur to the outside business man.

MARK TWAIN'S LAST NICKEL.

From the New York Tribune.

How to become wealthy though literary is a question that is perhaps too profoundly agitating many of our younger authors, who seem often overanxious to write what will bring in the immediate and necessary dollar rather than what will add to their ultimate and perhaps posthumous fame. Mark Twain's explanation of how he acquired a fortune without sacrificing his ideals may contain a needed lesson. In a recent conversation with Mr. Howells he was recalling some of his early experiences, and said that his difficulties had taught him some thrift, adding: "But I never knew whether it was wiser to spend my last nickel for a cigar to smoke or an apple to eat." When Mr. Howells ventured to wonder how such lack of decision could conduce to worldly success, his fellow-author explained: "Indecision about spending money," he said, "is worthy of cultivation. When I couldn't decide what to buy with my last nickel I kept it, and so became rich."

OBLIVION.

From the Houston Post.

Norly: I haven't heard anything of Jinks for a long, long time. He must be dead.

Butts: No, not dead, but the next thing to it.

Norly: What do you mean?

Butts: He's married to any opera singer.

RUSSIAN GRATITUDE.

—From the Indianapolis Star.

"Take that, you contemptible hero."

BELLE OF SOUTHERN TOWN RUNS AWAY, BUT PLAN TO WED FAILS

Miss Lola Walker

And Now There's a Breach of Promise Suit in Which Her "Greek Pose" Photos May Play a Prominent Part.

Special to the Post-Dispatch.

ASHEVILLE, N. C., Aug. 5.—Where is Lola Walker?

This question is being asked on every hand in this city, for Lola is the belle of Asheville, and Asheville is noted far and wide for its pretty girls.

Miss Walker's disappearance has to do with a very interesting romance that was begun some years ago and has its ending in a breach-of-promise suit for $50,000 brought by the fair Lola against young Millionaire Robert Edwards. Now, breach-of-promise suits are among the very rarest things in the South; hence the big sensation caused here.

The case is being fought with much bitterness on both sides by the most prominent lawyers in the State. One hundred witnesses—society people of the town—have been subpenaed to give testimony.

In Miss Walker's romance the principal feature is a runaway from her home, in which a well-known society man of Asheville, a Pullman car conductor and a railroad porter were abettors.

Miss Walker lives with her aunt in one of the prettiest homes in the smartest part of Asheville. She is just 17. She had many admirers, among whom was "Bob" Edwards, young and recently come into a fortune of several millions. "Bob" was head over ears in love, and everybody predicted a wedding.

Caught as She Elopes.

It was during the first few weeks of Bob Edwards' courtship that an interesting scene took place between Miss Walker and Mrs. Lynn Cullen, her aunt, at Biltmore Station.

Late one night it was discovered that Miss Walker was not at home. A well-known society man, a friend of Edwards, disguised as a porter, had carted Miss Walker's trunks from her house to the street and had them sent to Biltmore. "Bob" Edwards had said his good-by the day before, announcing that he was going to Tennessee.

Lola's absence from home and the fact that her trunks were missing could only be accounted for by Mrs. Lynn Cullen on the theory that her niece and "Bob" were running away. So the next morning when Miss Walker attempted to board the 6 o'clock train at Biltmore for New York she found herself confronted by her irate aunt, who had boarded the same train at Asheville.

Lola wept and struggled to free herself from Mrs. Cullen's grasp. She told her aunt that she was going to New York to join "Bob," who had gone there the day before. She was to study for the stage, she said, and become a great actress. Then she and "Bob" were going to get married.

Just as the train was moving out Lola succeeded in freeing herself from her aunt's hold and sprang to the platform of her Pullman. The conductor had watched with sympathy her struggle with Mrs. Cullen, and hurrying Miss Walker to a stateroom he locked the door.

Girl's Photos Suppressed.

Telegrams were received en route signed by Mrs. Lynn Cullen to the effect that if her niece was allowed to continue her trip to New York a big suit against the Southern Railway would be forthcoming. The railroad people explained to Mrs. Lynn Cullen that Miss Walker was a passenger on their train of her own volition and that if she did not choose to get off that ended the matter as far as they were concerned. So Miss Walker in due course reached New York.

The report of the runaway reached the Edwards home. "Bob" when called on for an explanation said that reports had been greatly exaggerated; that he and Miss Walker were merely good friends.

Then developments came fast. Young Edwards, it is said, became jealous of the attentions shown Lola in New York by other men. "Just for spite" he became engaged to a young heiress and then married her. Miss Walker returned to Asheville and filed a suit for breach of promise.

When the hearing of testimony was begun she left the city. It is said that the principal reason for the fair Lola's departure was to avoid the placing in evidence of some photographs of her made by a local photographer. These pictures have since been suppressed by Miss Walker's aunt. It is believed that they would not have taken well with a country jury, although Miss Walker is understood to believe that there is no harm in her poses, which were for the most part after the Greek classics.

Miss Walker has taken part in many private theatricals at her home and elsewhere. She is of superb figure and has a wonderfully sweet voice. She possesses marked histrionic talent. She has announced that she will return to New York and resume her studies. Furthermore, she has vowed never to marry.

MISSISSIPPI MUCH RICHER

Assessment of Personalty Exceeds Last Year's Roll by Over $15,000,000.

Special to the Post-Dispatch

JACKSON, Miss., Aug. 5.—On next Monday the Board of Supervisors of the 76 counties in Mississippi will meet in regular monthly session. The principal object of the gatherings will be to equalize the personal assessment rolls, which were filed by the County Assessors at the July meetings.

There will be the usual number of protests and requests for revisions, but the sum total will not be materially decreased by the work of equalization. The indications are that the personal assessment of the State will show an increase of from $15,000,000 to $20,000,000, as compared with the aggregate of last year.

Five counties have ordered new land assessments for the current year, and this will mean a good-sized addition to the tax roll. It is estimated that the State revenues will be increased from $90,000 to $120,000 this year on account of the enhanced personalty values.

LOUBET TO UNVEIL SHAFT TO CERVANTES.

Special Cable to the Post-Dispatch and New York World.

PARIS, Aug. 5.—A Spanish literary man, Senor de Cavia, who was one of the organizers of the recent fetes in honor of Cervantes, is proposing that when President Loubet goes to Madrid to return the visit of the King of Spain he should be asked to lay the foundation stone of the new public monument which is to be raised to the memory of the author of "Don Quixote." The new monument to Cervantes is destined to replace the shabby memorial already existing in the Spanish capital. President Loubet, who is a well-read man, and, in common with many thousands of people, has been delighted with the history of the erratic knight, will no doubt feel flattered by Senor de Cavia's proposal. In his article on the subject the senor remarks, in a manner slightly overstrained, that it will be a fine thing to see the President of the French Republic rendering such a homage to the great president of whom the Republic of Spanish Letters feel so justly proud.

BRAVES STORM TO RESCUE TWO GIRLS

Mother Wades Into High Sea for Half Mile on Heroic Errand.

Special to the Post-Dispatch.

MARINETTE, Wis., Aug. 5.—Mrs. G. N. Norton, wife of a leading business man, made thrilling rescues of her 15-year-old daughter, Edna, and a little friend, Lottie McDermott.

The girls were in a rowboat on Green Bay, when a fierce storm struck them. In the excitement they lost an oar and were slowly drifting out, when Mrs. Norton on shore saw their distress. She started out from the beach, and, although she had to walk out about half a mile, reached them before they went outside the bar, and towed them ashore. In a few minutes they would have been in deep water and probably lost, as their predicament was seen by none except the mother.

MORE RUSSIAN SHIPS FOR JAPANESE NAVY.

Special Cable to the Post-Dispatch and New York World.

TOKIO, Aug. 5.—The Japanese have lifted three Russian battleships and two cruisers sunk at Port Arthur, and found their vital parts uninjured.

The Presevlet is now navigable by her own engines. The Retvizan and Pobieda will be fit for active service in a month.

The Bayan and Pallada, which are the worst damaged, will be afloat shortly.

The POST-DISPATCH is the only St. Louis newspaper with Associated Press Day Dispatches.

"First in everything."

GIRL IN A HOLE DEFIES 20 MEN

Maid Refuses to Let Linemen Plant Pole in Mother's Yard.

Special to the Post-Dispatch.

CINCINNATI, Aug. 5.—A plucky Newport woman and her pretty daughter prevented a squad of 20 telegraph linemen from planting a pole in front of their premises at 623 Monmouth street. They were Mrs. Wate Holman and Minnie Holman.

The linemen had arranged to set a long line of poles along Monmouth street. Everything went smoothly until the Holman premises were reached. The men had dug quite a hole before Mrs. Holman discovered them and then she objected so emphatically that they stopped.

Watching her opportunity, little Miss Holman jumped into the hole and complacently sat down and the men were in a quandary.

Mrs. Holman then nailed a silk American flag to a pole and handed it to her daughter, who stood it upright in the hole, daring any man to touch her or the pole. The linemen went away.

St. Louis has more Post-Dispatch readers every day than it has homes.

"First in everything."

Njews Frjom Njems.

It's a terrible tale that comes from Njems,
In the German Cameroons:
The Cannibal hordes have held a feast
And eaten of white men eight at least
And quite 2000 coons!

Now, why should the German Cameroons
(The horror my soul condemns)
Permit their people to fill their plate
With blacks 2000 and whites but eight
Is the ratio such in Njems?

—Portland Oregonian.

ASKS COLOR LINE FOR A CITY JAIL

Inspecting Alderman Found Colored Women in Bunks, White Women on Floor.

Special to the Post-Dispatch.

FORT SMITH, Ark., Aug. 5.—Alderman Owen Kennedy went to the City Jail recently to make an inspection of the way that institution is conducted, and what he found will cause him to introduce a resolution at the next meeting of the City Council for another addition to the City Jail.

"There were seven women in the woman's department of the jail," report Alderman Kennedy, "four of these were negroes and three were white women. There were not enough bunks in the woman's department to go around, so the negro women were sleeping on the bunks and the white women on the floor.

"This is a disgrace to the city, and the women should have separate quarters, so that the whites and blacks could have different rooms.

"I found the male side of the jail to be overcrowded and the prisoners huddled in together. The negroes and whites were in the same cell. What we want is more room, so that the negroes will not have to be confined with the whites, and where there will be sufficient room for the prisoners to sleep without extra crowding. I will make an effort to have at least two more rooms added to the jail as soon as possible."

Near a Break.

From the Philadelphia Ledger.

"Really, deacon," said the Rev. Mr. Goodley, "you'd better take something for that cold."

"Thanks," said Deacon Slye absentmindedly, "I don't care if I—er—that is—I'm thinking of taking a little quinine."

WOMAN SLAYS MAN FOR SLAPPING HER

Tragedy Follows Rebuke Called Forth by "Too Much Talking."

Special to the Post-Dispatch.

INDEPENDENCE, La., Aug. 5.—A tragedy is reported in the Italian settlement, one mile below this city. Joe Catalanotta was shot and instantly killed by his sister-in-law, Josephine Allesi.

The facts as developed at the Coroner's inquest are as follows:

Catalanotta and his wife had just returned from Amite, where they had gone to have some money that was in her name transferred to him. Transferring of this money from wife to husband seemed to anger Allesi, and she was talking about it a great deal, when Catalanotta told her she taked too much and slapped her.

Josephine then ran into the house, procured a pistol, returned immediately to the gallery and fired, the ball striking Catalanotta in the chest. He ran to the yard and she followed him to the gate and fired again, the ball striking him in the back, penetrating the heart.

The above statement was made by the wife of deceased, who was the only eyewitness to the tragedy. Catalanotta had several cuts on his head which could not be accounted for. The participants in this sad affair are all prominent Italians of this place.

St. Louis has more Post-Dispatch readers every day than it has homes.

"First in everything."

Beef High in Berlin.

BERLIN, Aug. 5.—The price of beef, mutton and pork in Berlin has risen 20 to 25 per cent during the last three months. Butchers are agitating for the repeal of the prohibition to import foreign cattle.

MAN SWALLOWS HIS STREET CAR FARE

Nickel Disappears Down His Throat and Ride Ends at City Hospital.

Special to the Post-Dispatch.

CINCINNATI, Aug. 5.—While going to work on a street car Charles Dickman, 26, Colerain avenue and Elam street, swallowed his street car fare.

In trying to prevent a number of bills which he had in his hand from being blown out of the car he put a nickel in his mouth and it slipped down his throat.

Dickman fished up another coin and paid his fare, but instead of going to work he dropped off at the City Hospital, where he demanded the attention of the physicians. It is not thought that he will die.

St. Louis has more Post-Dispatch readers every day than it has homes.

"First in everything."

GERMANS TIRE OF RISINGS.

Rebellions in African Possessions Costly to Government.

BERLIN, Aug. 5.—The Government of German East Africa telegraphed today to the Colonial Bureau of the Foreign Office that the natives in the Maturbi Mountains, north of Kilwa, have risen, also that there has been an outbreak on the coast at Samanga, during which several warehouses were burned.

The causes of the discontent appear to be unexplained.

While rebellions are in progress in other African colonies, East Africa hitherto has been quiet. The outbreak, therefore, causes some concern.

The Government is thoroughly tired of these colonial wars, in which considerable sums of money have been sunk, without bringing either profit or glory.

JILTED MAN SHE HAD ELOPED WITH

After Receiving Parental Consent, Girl Married Another on the Last Day.

Special to the Post-Dispatch.

DURANT, I. T., Aug. 5.—Recently Miss Mattie Wilson of this city eloped with C. Head and went to Sherman with the avowed intention of getting married. The marriage was stopped by the father of Miss Wilson, who telephoned to Sherman and had the County Clerk of Grayson County refuse them license. Upon their return the young people again avowed their intention of becoming married and the father finally decided to offer no objections.

The wedding was set, license secured by the would-be groom and everything was in readiness for the day to arrive. On the day set, however, just a few minutes before train time, Miss Wilson surprised everyone by suddenly marrying an old sweetheart, F. Deiss by name. Mr. and Mrs. Deiss departed immediately on the southbound train for the home of the groom at Henrietta, Tex. The jilted lover seemed to take things philosophically. He went to the train and bid his former sweetheart good-by.

Weyl's, 419 North Sixth street. Fresh baked angel food every day.

Overcautious Now.

From the Yonkers Statesman.

She: And did you ever propose to a girl in a canoe?

He: Yes, and I'll never do it again! The girl jumped at my proposal, and upset the boat.

St. Louis has more Post-Dispatch readers every day than it has homes.

"First in everything."

THIS IS HOW GOODS WILL BE SACRIFICED TOMORROW!

10c FOR GLASSWARE SETS

Exactly like cut—8-in. bowl and 6 plates, *imitation cut glass*, enough to *last all day —7 pieces*, only 10c

Globe 7TH & FRANKLIN AVE.

FREE TICKETS TO FOREST PARK HIGHLANDS

50,000 YARDS OF GUARANTEED BLACK SILKS AT HALF PRICE AND LESS! BIG SALE!

69c Black Taffeta Silk, wear guaranteed; 19 inches wide 37c
75c Black Waterproof India China Silk, 27 inches wide 44c
1.25 Black Moire Velour Silk, 25 inches wide 69c
1.25 Black Peau de Soie Silk, yard wide 79c
1.25 Black Taffeta Silk, guaranteed yard wide 79c
1.50 Black Taffeta Silk, chiffon finish, 36 inches wide 95c

Marvelous Sale of SNOWY WHITE WAISTS!

500 dozen very beautiful Waists scooped in from the **"GEM" WAIST CO., Indianapolis, Ind.** The *"Gem"* Waist is generally conceded to be the most **tasteful** and **stylish** in America. This beautiful lot comprises swell **Lawns, Dimities, India Linens,** etc., all tastefully trimmed in lace, many with medallions. On sale at 8 a. m. tomorrow at the following "crowd-compelling" prices.

19c for 50c and 75c Waists
49c for 1.00 and 1.25 Waists
69c for 1.50 and 2.00 Waists
98c for 2.50 and 3.00 Waists

1.95 for 5.00 and 6.00 Coats

HERE'S A SNAP—Our buyer now in New York expressed us 100 stylish coats worth regularly up to $6, comprising swell pongee, brilliantine and fancy all-wool mixtures, in tight-fitting or loose back, with elegant trimming. Tomorrow they're yours for the sensational price of 1.95

1.95 for 5.00 Dress Skirts

ALL-WOOL DRESS SKIRTS, in corded brilliantines, fancy mixtures and black and white checked; all well made and neatly stitched; worth regularly up to $5; choice tomorrow. 1.95

69c FOR $2 BEAUTIFUL WASH SKIRTS—Come in fancy figured duck, solid colored piques and weave linons; all beautifully made and trimmed with strap of same material and fancy braids; positively worth $2 to $3; the snap of the year 69c

6½c DRESS CALICO AT 2¾c

7½c Bleached Roller Toweling 3½c
10c Fancy Outing Flannel 5c
35c Bleached Table Damask 19c
8 1-3c Fringed Linen Napkins 4c
10c White Dress Voile 3½c
20c Fancy Feather Ticking 9c
12½c Shirting Madras, yard wide 6½c
60c Bleached Bed Sheets, size 81x90 .... 39c

NOTIONS ALMOST FREE!

1c for 2 dozen Hooks and Eyes.
1c for 3c Spool Darning Cotton.
1c for 2 papers Brass Pins.
1c for 5c card Safety Pins.
5c for 15c Unbreakable Rubber Fine Combs.
10c for 25c Hose Supporters.

35c JAP MATTING, 15c

50c Ingrain Carpet, yard wide 25c
85c Floor Oil Cloth 15c
7.50 Ingrain Room Rug, 9x12 feet 3.45
2.00 Lace Bed Spreads 75c

LACE CURTAIN SALE!

2.50 Lace Curtains, 85c

600 pairs Lace Curtains, 3½ yards long, regular 2.00 and 2.50 pair qualities—in this sale, choice, pair 85c

Swiss Nainsook Embroideries ¼ Price!

25c and 30c Swiss and Nainsook Embroideries 10c
40c and 50c Swiss and Nainsook Embroideries 15c
60c and 75c Swiss and Nainsook Embroideries 20c
90c and 1.00 Swiss and Nainsook Embroideries 25c

These embroideries are not damaged, only dust soiled.

Men's Outing Suits! $4

Choice tomorrow of 15 styles of Men's Fine Outing Suits from our great Choice of the House Sale, comprising nobby Homespuns, Cheviots, etc. Remarkable values .. $4

Any Boy's Wash Suit in the House .. 35c

None reserved. Finest 3.00 grades included.

5c FOR BOYS' WASH KNEE PANTS.

1c FOR STANDARD 15c MUSIC

"In the Shade of the Old Apple Tree," "Happy Hine" (very latest), "In Vacation Time," "Liza" (new), "Going Back to the Farm," "Marriar" (new), "Grenadier" (latest), "Echoes of the Congo" (latest), "Philippine Scouts" ... 10c

1.45 for Ladies' 2.50 Oxfords

Ladies' 2.50 **Low Shoes,** in patent leather, tan and vici kid; single and double soles; all sizes—special Monday, 1.45

Women's Handkerchiefs

Real hemstitched lace trimmed, 10c kind 3c

Men's Underwear

Egyptian Balbriggan, silk faced and all improvements, blue, brown and tan shades, positively 50c garment at ... 29c

Women's Muslin Drawers

Yoke band, umbrella ruffle, lace trimmed, 25c kind 15c

Women's and Children's Gowns

Best Muslin tucked, yoke and ruffles, 50c kind 25c

WOMEN'S TAN HOSE

Full seamless, double sole, extra reinforced heel and toe, 19c kind, Monday 10c

TURNOVER COLLARS

Swiss Embroidered Turnover Collars, regular 10c and 15c kind, choice, each 5c

Summer Complaints

It is Highly Important that Every Family Keep a Supply of RADWAY'S READY RELIEF always in the house. Its use will prove beneficial on all occasions of pain and sickness. There is nothing in the world that will stop pain or arrest the progress of disease as quick as the Ready Relief.

Internally—A half to a teaspoonful in a half tumbler of water will in a few minutes cure Diarrhoea, Dysentery, Colic, Cholera Morbus, Cramps, Spasms, Sour Stomach, Nausea, Vomiting, Heartburn, Nervousness, Sleeplessness, Sick Headache, Flatulency and all internal pains.

There is not a remedial agent in the world that will cure Fever and Ague and all other Malarious, Bilious and other fevers, aided by RADWAY'S PILLS, so quickly as RADWAY'S READY RELIEF.

Tourists, Camping Parties, Summer Visitors to the country will find Radway's Ready Relief a valuable accession to their outfits. It takes up but little room—is not expensive—and saves often a world of trouble.

Travelers should always carry a bottle of RADWAY'S READY RELIEF with them. A few drops in water will prevent sickness or pains from change of water, &c. It is better than French brandy or bitters as a stimulant.

RADWAY'S READY RELIEF

For 50 years the Family Doctor and Household Remedy. Sold by druggists all the world over.

ELECTRO-VIGOR is the modern rebuilder of broken-down, worn-out, wrecked human machines. It is so arranged and constructed that it is comfortably and agreeably worn next to the body. It is worn during the night or during the day—in fact, at any time most convenient to the patient. It gives out for hours at a time the blood-building, nerve-feeding force which is the basis of all healthy action of the organs. Its current is even and continuous, going into the body without interruption as long as the battery is in place. The patient, at will, can regulate the power to any one of the five different degrees of strength. There is no stinging—no burning—no blistering—no shocks—and yet you feel the current in a pleasant way. ELECTRO-VIGOR is nature's own way of healing—of bringing relief to the sufferer. ELECTRO-VIGOR cures weakened organs by supplying the electric vitality which you lack. You feel better just as soon as the battery is applied.

Electro-Vigor is a belt, but different from the electric belt you know. It has dry cell batteries instead of the nasty vinegar chain. No charging, no trouble, no disagreeable odor. I allow half price on electric belts in exchange to show the improvement.

In Electro-Vigor I have the only positive cure for Weak Back, Rheumatism, Sciatica, Lumbago, Liver and Kidney Trouble, Indigestion, Dyspepsia, Constipation, Varicocele, Nervousness and Failing Vitality. DON'T HESITATE.

MR. F. HERMAN, 889 W. North Av., Chicago, says:
"Since using your Electro-Vigor the pains in my back have gone, my nerves are strong, the tired feeling has disappeared, my stomach no longer bothers me and my bowels are regular; in fact, I feel as a man with new life."

MR. JOHN PURDUE, 58th Police Precinct, New York, says:
"I was in very bad shape before I used your appliances and had tried all kinds of remedies, including the old-fashioned vinegar-charged electric belts. They all failed to help me, but now, thanks to your Electro-Vigor, I feel like a new man. I am entirely cured."

Consultation is Free.

Write Today for Free Booklet, or Send This Coupon.

DR. S. D. HALL,
84 ADAMS ST., CHICAGO.

DR. S. D. HALL, (8-6-05)
84 Adams Street, Chicago:
Please send me, postpaid, your Free Booklet, "Electro-Vigor—What It Does."
Name ....
Address ....

J.P. Those suffering from weakness which sap the pleasures of life should take Juven Pills. One box will tell the story of marvelous results. These pills have more rejuvenating, vitalizing force than has ever before been offered.

Probably never before in the history of medicine, in so short a time, have so large a number been either relieved or cured of nocturnal emissions, seminal and nervous weaknesses, shattered nerves, insomnia, night sweats, lost manhood, failure of memory, and premature old age. Our mail is filled with grateful letters. These facts should lead you to try Juven Pills immediately.

Sent by mail in plain package only on receipt of this adv. and $1. (137x)

Made by their originators, C. I. Hood & Co., props. Hood's Sarsaparilla, Lowell, Mass.

STRENVA DEVELOPER APPLIANCE

WEAK MEN

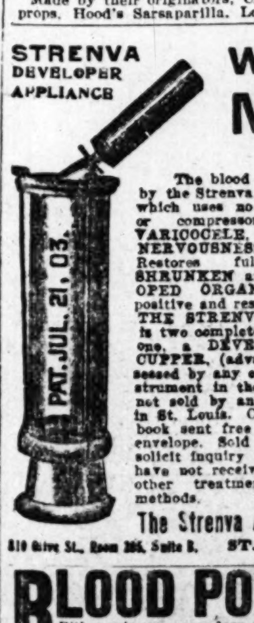

The blood being circulated by the Strenva Vacuum Method which uses no drugs, crayons or compressors, will cure VARICOCELE, STRICTURE, NERVOUSNESS and DRAINS. Restores full vigor to SHRUNKEN and UNDEVELOPED ORGANS. Action is positive and results are lasting. THE STRENVA APPLIANCE is two complete instruments in one, a DEVELOPER and a CUPPER, (advantages not possessed by any other vacuum instrument in the world) and is not sold by any other concern in St. Louis. Call or write for book sent free in plain sealed envelope. Sold on trial. We solicit inquiry from those who have not received results from other treatment or vacuum methods.

The Strenva Appliance Co.
810 Olive St., Room 305, Suite 8. ST. LOUIS, MO.

BLOOD POISON

Either primary, secondary or tertiary, producing Copper colored Spots, Pimples, Sore Throat, Aches, Old Sores, Ulcers, Mucous Patches in Mouth, Hair or Eyebrows falling out, etc., quickly, positively, and forever cured by the wonderful Herbalis Compound, a few weeks' use of which makes a clean, healthy being, after complete failure with the Hot Springs and other treatment. Full information, and a bottle for trial, sent free of charge to all sufferers. Address, Prof. F. C. FOWLER, New London, Conn.

TO MEN ONLY

An Open Letter From the Wonder-Worker Man to Young or Old Men on the Decline, or Weak From Any Cause

My Dear Brother: The medicine I write you about cured me years ago when I, like you, lacked that vitality without which a person is a man only in name; and I trust that my career of curing over 600,000 Weak Men, and building up the largest mail order medicine business in the world in less than eight years, will give you confidence in my own integrity and the value of this Rejuvenator for Worn-Out Men. I mean

Beck's Wonder-Workers for Men

On my honor as a man, I tell you that if Nervous Debility, Kidney Ills, Neurasthenia, Weakened Organs, Low Vitality, Varicocele, Failing Virility, or Weakness of any kind makes you miserable and you feel that you are weak where perfect men are strong (no matter what the cause, of how long standing, or whether you are old or young), the use of my Wonder-Workers, only one tablet at a dose three times a day (at home or at your work) will make you a Strong Man easier, quicker and cheaper than any other remedy on earth. Wonder-Workers are entirely free from poison, and the price is only one dollar per box, always cash with order, by ex. at your expense. It will cost you 25c. to lift at your ex. office. If you send $1.15 to pay packing and postage, I send it by mail sealed and prepaid, thus saving you 10c. When you order Wonder-Workers please mention this paper.

GEO. S. BECK, 44 Main St., Springfield, OHIO

WEAK MEN!

ONLY PERFECT REMEDY, DEVELOPER and Powerful Ointment that will enlarge and restore full vigor for weak, shrunken or undeveloped organs in men. It circulates the blood into all shrunken organ parts and cures. Also Varicocele, Stricture, Nervousness cured. Sold on trial. Howard Medical Co., 107A N. 9th St., St. Louis.

The POST-DISPATCH is the only St. Louis newspaper with Associated Press Day Dispatches.

"First in everything."

FREE! FREE! to Men

To Weak and Afflicted Men Who Want Strength, Health and Youthful Vigor Again This Offer is Free—Free to You. A Cure for Your Trouble—Costs Nothing to Test It. Cures Men to Stay Cured Finally and for All.

FREE! FREE! FREE!

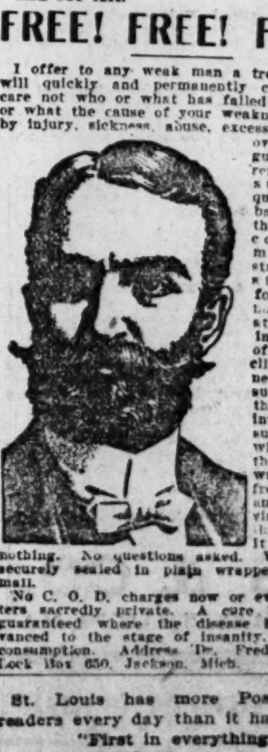

I offer to any weak man a treatment that will quickly and permanently cure him. I care not who or what has failed to cure you or what the cause of your weakness, whether by injury, sickness, abuse, excesses, worry or overwork. I guarantee my remedy will surely and quickly bring back to you the joy and comfort of manly strength. I restore vigor, force and confidence to men at any age or in any stage of sexual decline so they never again suffer from this cause. I invite every suffering man who reads these lines to write for my free treatment and be convinced. Do it this very day. It costs you nothing. No questions asked. Will be sent securely sealed in plain wrapper by return mail.

No C. O. D. charges now or ever. All letters sacredly private. A cure is positively guaranteed where the disease has not advanced to the stage of insanity, epilepsy or consumption. Address Dr. Frederick Main, Lock Box 650, Jackson, Mich.

St. Louis has more Post-Dispatch readers every day than it has homes.

"First in everything."

CHICHESTER'S ENGLISH PENNYROYAL PILLS

Original and Only Genuine. Safe. Always reliable. Ladies, ask Druggist for CHICHESTER'S ENGLISH in RED and Gold metallic boxes, sealed with blue ribbon. Take no other. Refuse Dangerous Substitutions and Imitations. Buy of your druggists, or send 4c in stamps for Particulars, Testimonials and "Relief for Ladies," in letter, by return mail. 10,000 Testimonials. Sold by all Druggists. Chichester Chemical Co., Madison Square, PHILADELPHIA.

MEN ONLY

CACTUS CREAM Restores Manhood, Banishes Atrophy, Cures Impotency.

Varicocele and all weakness of man. Cactus Cream is an outwardly applied salve. Has only to be gently rubbed in to benefit. One application positively proves its value. Makes weak men strong and strong men stronger. This is the original and only Cactus Cream, and is sent to all parts of the world, $1.00 a box. Sealed sample, 10c, silver.

A. F. PERRY PRO. CO., LYNBROOK, N. Y.

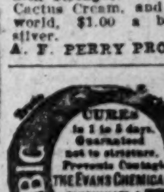

Men and Women

Use Big G for unnatural discharges, inflammations, irritations or ulcerations of mucous membranes. Painless, and not astringent or poisonous. Sold by Druggists or sent in plain wrapper, by express, prepaid, for $1.00, or 3 bottles $2.75. Circular sent on request.

Old Remedy, NEVER KNOWN TO FAIL. New Form. Tarrant's Extract of Cubebs and Copaiba in CAPSULES. The tasteless, quick and thorough cure for gonorrhoea, gleet, whites, etc. Easy to take, convenient to carry. Fifty years' successful use. Price $1, at Wolff-Wilson Drug Co., 6th and Washington av.; Chas. D. Merrem, Cor. Taylor and Finney ave.; St. Louis, or by mail from The Tarrant Co., 44 Hudson st., New York.

PARISHIONERS PULL PLOW FOR CHURCH

Pastor Holds Handles While Ground Is Broken for New Building.

Special to the Post-Dispatch.

DES MOINES, Io., Aug. 5.—Hitched to a plow by means of a rope 200 feet long, with Dr. E. T. Hagerman, pastor of the church, holding the handles and the Rev. L. K. Billingsley of Wesley Methodist steadying the beam, members of the First Methodist Episcopal Church broke ground for their new building, Tenth and Pleasant streets, in the cool of a recent evening. The furrows were plowed and three different crowds did the pulling, men, women and children, all anxious to get a pull. Incidentally more enthusiasm was thus engendered among the Methodists than on any previous occasion.

It took pulling, real, genuine hard pulling, to draw the plow through the well grounded soil. The second crowd who took hold of the rope was made up principally of women and it was necessary for them to exert considerable strength to make headway. But they bent themselves to the task and despite some slipping and sliding, and laughter and soiled skirts they succeeded and were proud of it. None the less proud were the children who held the rope and pulled with all their young strength. One difficulty which the pastor had to contend with was to keep his flock in the straight and narrow path, but exhortations which he has long practiced came to his rescue and won.

But the plowing was only a part of the evening's program. Another feature was a song written specially for the occasion by Dr. Hagerman and sung by Tyne Buck to the tune of "John Brown's Body." The assembled crowd had copies of the song and joined in the chorus. The theme was incident to the occasion and wound up at the end of each stanza with the words, "Our Church Is Now Begun."

We Will Give You Credit

For a Diamond or Watch. Easy monthly payments. To be successful, look successful. Wear a Diamond. Loftis Bros. & Co., 2d floor Carleton Bldg., 6th and Olive sts.

Kipling a Carpenter.

Rudyard Kipling used to be an expert at carpentering and has successfully constructed many miniature ships.

MOTHER BURIES CHILD UNAIDED

Poor Parent Carries Body to Cemetery to Avoid Interment in Potter's Field.

Special to the Post-Dispatch.

MILWAUKEE, Wis., Aug. 5.—A mother's all-conquering love saved her dead babe from interment in the Potter's Field, and a little mound in Calvary Cemetery attests her work.

The mother is Mrs. Joseph Weidig, a widow, who lives at 516 State street. Her 2-months-old boy Joseph died of gastro-enteritis. She was almost too poor to pay the physician's and druggist's bills, and the cost of an undertaker was far beyond her slender purse.

She appealed to Supt. W. C. Spindler of the County Poor Office, and laid her tale of woe before him. She was too poor to hire an undertaker or to buy a coffin, but she did not want her child buried in potter's field, she told him. She declared, however, that she owned a lot in Calvary Cemetery, where her husband is buried, and begged Supt. Spindler to give her a coffin, saying she would bury the child herself. Supt. Spindler then brought out a little plain, white coffin, and the tearful mother carried it home.

Then she went to the Health Department, where she secured a burial permit. This is the first time in the history of the department, that a mother has asked permission to bury her own child, although permission to do so has often been given to fathers. The authorities could find no objection, however, and the permit was duly made out. It recited that the boy died of gastro-enteritis. In the blank opposite the word "undertaker" appeared the tragic "mother."

Then the mother hurried to the cemetery authorities, and they ordered the sexton of the cemetery to dig the grave for her. This afternoon, with the assistance of a few friends, she tearfully lowered her own child's coffin into the grave.

Who, Indeed?

Who couldn't be a masher in
A good old Quaker town?
Who couldn't, with his conquests, do
The beaux of old up brown?

'Twould be a simple thing, indeed,
I really do insist;
The Quakers are forbidden by
Religion to resist!
—New Orleans Times-Democrat.

U. S. Lieutenant Works as Packer During Furlough, to Get Money for Marriage

LIEUT RAMSEY

Youth Who Became Hero With Funston in Philippines and Who Has Just Been Graduated From West Point Wishes to Take Bride When He Goes to Orient to Join Regiment in Fall.

Special to the Post-Dispatch.

TOPEKA, Kan., Aug. 5.—Lieut. Norman F. Ramsey of the Ninth Cavalry, U. S. A., is spending his vacation in rather a novel way for an army officer fresh from West Point, where he was a leader among the cadets. He is working as a laborer in a local packing house for $1.75 a day in wages.

Lieut. Ramsey was reared in Topeka and he is a society favorite here, but he has chosen to ice refrigerator cars rather than indulge in social pastime.

But as might be expected, there is a girl prompting Ramsey's energy. A very pretty girl, too—formerly of Topeka, but now living in Chicago—and when Lieut. Ramsey sails in September to join his regiment in the Philippines the girl will accompany him as Mrs. Norman F. Ramsey.

Young Ramsey is one of the few officers who has attached importance to the remarks of Gen. H. C. Corbin regarding the early marriage of young subalterns without income aside from their army pay.

He has no income ordinarily save the $128 a month he receives from Uncle Sam, but he is anxious to give the comforts of life to the girl he loves and is going about providing for her in the good old American way.

Ramsey himself talks little of his plans, but his close friends say he is working in order that he may be able more comfortably to care for the girl bride who will journey to the Philippines with him on her honeymoon. And Ramsey has made himself much admired by the few here who have known his secret.

He completed his course at West Point last spring, graduating No. 20 in a class of 141. Throughout his career at the military academy Ramsey was popular with cadets and instructors. He entered the institution in 1901. Last season he was manager of the triumphant West Point football team and a captain of cadets. Some idea of his social and class standing may be gained from the following, which was printed in the West Point Howitzer, the class annual:

"Norman Foster Ramsey, 'Rameses,' 'John Ram,' Topeka, Kan., Corporal, Color Sergeant, Acting First Sergeant, Lieutenant, hop manager, 1904; tug-of-war, 1902 and 1904; howitzer board, manager football team, 1905."

And back of all this, Lieut. Ramsey has a record of which he may well be proud. When he was 15 years old he enlisted as a private in Company E, Twentieth Kansas Infantry, the regiment which won fame with Gen. Funston in the Philippines as the "Fighting Twentieth." He was one of the four enlisted men who swam the Bagbag River with Lieut. Colin Ball on the memorable day when Funston won his star. During the campaign around Caloocan he was often mentioned for gallantry, and his name will always have a conspicuous place in the history of the regiment.

When the Twentieth was mustered out of service, young Ramsey returned to Topeka and resumed his studies in the city high school, working at odd times to assist in keeping the family larder supplied. The attention of Congressman Charles F. Scott was called to the young man and through his influence a cadetship at West Point was secured for Ramsey. In the meantime, President Roosevelt had become interested in him and, just after he entered West Point, the President mailed him a commission as a second lieutenant in the regular army. Young Ramsey refused the commission, preferring to continue his course at West Point.

It was while young Ramsey was winning glory in the Philippines that he inspired a Kansas poet to write a verse which now has a place in nearly every complete Kansas library. Eugene F. Ware—"Ironquill" as he is known in literary circles—afterward Commissioner of Pensions, was neighbor to Ramsey's father and he was greatly interested in the record the boy was making. Ware wrote the following rhyme with young Ramsey as its subject:

I have got a wealthy neighbor
Who is living without labor,
Who has cash and bonds and stuff and asks me out to dine.
And I have another neighbor,
Living by the hardest labor,
Who's got a Twentieth Kansas boy out on the firing line.

There's no fun in being weary,
But if you should put the query,
"Which of these two people's places would you take?" Well, I opine,
Not the man that's got the money,
But the man that's got the sonny—
Got the snorting, rip-cavorting boy down on the firing line.

The praise that has come to young Ramsey has not turned his head and he bears his honors modestly. He is quiet and unostentatious and as he goes to and from his daily toil at the packing house he would hardly be picked as an army officer with a brilliant record behind him and a more promising future ahead. But it is easy to tell his quality and note his superiority when he is compared to the men with whom he works.

Straight, tall and athletic, he goes at the heavy toil with a swinging stride as though he enjoyed it. He goes to work at 7 o'clock in the morning and stays until 5 o'clock in the evening. He says he will stick to the job until September. H. H. Stevenson, who is Ramsey's foreman, declares the Lieutenant is one of the best workmen in his force.

"And he is as fine a fellow as I ever met," added Stevenson. "I didn't think he would stay long at the job when he came, but he has more than made good."

BOY SHOT WIFE-BEATER

Special to the Post-Dispatch.

LITCHFIELD, Ky., Aug. 5.—Joshua Holden, a 15-year-old boy, was arrested and brought to this city by Marshal Robert Bond of Caneyville, charged with shooting and mortally wounding his brother-in-law, Wid Sullinger. Sullinger was beating his wife, it is alleged, when he was shot by Holden.

CLEAN SWEEP.

May, Stern & Co.'s Semi-Annual Sale Begins Tomorrow.

Every housewife will be greatly interested in the announcement that the Clean-Sweep Sale at May, Stern & Co., corner Twelfth and Olive streets, will start tomorrow morning.

The sale is inaugurated for the purpose of reducing the entire stock and getting it in shape before the arrival of the new fall goods. To clear the floors—close out many lines entirely—and to encourage early selection, every article in the entire house is offered at one-fourth off from the usual price and many lines go at even greater reductions, as is shown in May-Stern's large advertisement on another page in this paper.

FRANCE WILL STOP BOOKMAKING SEPT. 1

Special Cable to the Post-Dispatch and New York World.

PARIS, Aug. 5.—Even wicked France is turning on the bookmakers.

The "totaliser," which is worked under Government monopoly, and brings in large sums annually to the Assistance Publique, and through that body to the hospitals, has been showing a fallin off in takings during the past year. The Government ascribes this to competition from bookmakers, whereas the latter, rather naturally, are of a different opinion and lay the blame on bad weather, which kept many people away from the turf last spring.

However this may be, the Minister of Agriculture, who has control over French racecourses, seems determined to abolish bookmaking, and announces that it will be no longer tolerated after Sept. 1. As a matter of fact, it exists only by tolerance now, and only in the 20 franc enclosure. After Sept. 1 their business will be stopped in all parts of French racecourses.

Naturally, betting among private individuals will be lawful as before. But it will be illegal for any person to make up a book and to take bets from a number of other persons. Racing stud owners may be somewhat inconvenienced by the prohibition. They are almost the only customers of bookmakers in the ring, and the latter argue that, accordingly, they interfere very little with the "totaliser," which practically takes all the bets of the general public.

DOCTORS MUST WRITE PLAINLY IN GERMANY.

BERLIN, Aug. 5.—The Grand Duchy of Hesse-Darmstadt is honorably known throughout the German Empire for its attention to small social reforms. It would seem that in the Grand Duchy medical men are just as addicted to writing their prescriptions with the same mysterious signs as they use in England and elsewhere. As the death of a patient followed upon a recent attempt of an apothecary to decipher a more than usually cryptic prescription, the Government has given orders that dispensing chemists are to insist on receiving legible prescriptions, or to incur themselves the responsibility for errors made in compounding them.

WACO FIGHTING MOSQUITO PEST

Council Urges the Repair of Leaky Fire Plugs That Make Breeding Pools.

Special to the Post-Dispatch.

WACO, Tex., Aug. 5.—The City Council is calling on the Board of Water Commissioners of the Waco City Waterworks to abolish leaky fire plugs which have been giving trouble and leaving pools of water over the city. These pools supply breeding places for mosquitoes, which later may carry yellow fever.

The Council claims that the management of the waterworks has been derelict in not fixing these plugs and preventing leakage, having been requested to do so frequently. At the last meeting of the Council it was hinted that steps to enforce the fixing of these plugs would be taken by the Council if something was not done immediately.

One Alderman said that he fought and worked for municipal ownership, but that he had encountered more difficulties since securing it than he had met before in the matter of the fire plugs.

Water for sprinkling purposes is taken from many of these plugs, and no risers are used, which probably causes much of the trouble.

To Repatriate Prisoners.

MADRID, Aug. 5.—The Spanish Government is engaged in arranging for the repatriation from the Philippines of Spaniards who were made prisoners by the Americans in the war of 1898, and who are still in the islands.

TAKES HIMSELF TO MAD-HOUSE

Man Who Thinks He's Going Insane, Disappointed at Being Refused Admission.

Special to the Post-Dispatch.

FERGUS FALLS, Minn., Aug. 5.—John Fandel arrived here from Kansas City today and applied for admission to the insane hospital, stating that he felt that he was going insane.

The superintendent informed him that he would have to be regularly committed by some probate court before he could be admitted, and he then applied to the Probate Court for commitment, but was informed that the court could not commit non-residents against whom no information had been filed.

Fandel was committed to the hospital here from Crookston, and was discharged as cured about three years ago. He has since been working in Kansas, and, feeling that his insanity was returning, took the first train for this city, expecting to be welcomed back to the hospital, and was greatly disappointed when informed that he could not be admitted. He is sane now, but is firmly convinced that his insanity is returning, and that he will be entirely demented in a short time.

Aden an Indian Outpost.

Aden is the only fortified point between Egypt and Bombay, and is regarded as an outpost of the Indian Empire.

MISSING 30 YEARS, WIFE WANTS LEGACY

Fulton's Mother Left Big Estate and She Wishes Him Declared Dead.

Special to the Post-Dispatch.

PITTSBURG, Pa., July 29.—"Is John Fulton of Paterson, N. J., the John Fulton who disappeared from Pittsburg 30 years ago?"

This is what Judge Over, of the Orphans' Court, means to find out, and he has appointed a commission to investigate. Thirty years ago a John Fulton deserted his wife and family and left for parts unknown. Later, his mother died, leaving a large estate, and now Mrs. Fulton wants to have him declared legally dead or to come here and claim his share.

Several Pittsburg persons have seen Fulton of Paterson and declare he is the same man. He was asked to send a photograph, but refused. To settle that matter the Court will investigate.

GOING TO NEW YORK CITY

Via Indianapolis, Cincinnati, Washington, Baltimore, Philadelphia, Cleveland, Buffalo or Niagara the "Big Four" has splendid service.

A Necessary Item.

From the Detroit Free Press.

"Do you think you could ever learn to love me?" said he, looking longingly into her eyes.

"How do I know?" she chirped, "you haven't told me what your income is, yet!"

DUKE WILL BUILD A 13-ACRE LAKE

Millionaire Tobacconist Has Not Been Baffled by Failure of Enterprises.

Special to the Post-Dispatch.

SOMERVILLE, N. J., Aug. 5.—James B. Duke, multi-millionaire, President of the American Tobacco Co., who has spent millions of dollars in transforming a dozen farms in the Raritan Valley into a 2000-acre park, has just begun the most extensive piece of landscape work ever attempted on a private estate in America.

The work consists of excavating 13 acres of land for an artificial lake, the construction of a reservoir covering 14 acres on the highest elevation in the valley, and the building of a terrace 10 feet high, covering eight acres, as a site for a million-dollar residence, to be elected next year.

Mr. Duke first invested a fortune in trotting stock; but his venture failed. Then he purchased one of the finest herds of cattle in America, paying $10,000 for a single animal. Tuberculosis developed among the cows as the result of high living. Then he laid out a racetrack for the benefit of local sportsmen, but disorderly crowds marred the peace.

Duke later built a $50,000 stone stable, which he stocked with blooded horses, which have been discarded recently for automobiles.

Rockefeller's New Home.

John D. Rockefeller is surveying the ground for his new summer home at Buttermilk Hill, across from Nyack on the Hudson. It is to cost $1,000,000.

SCROFULA A Disease We Inherit

The tainted blood of ancestors lays upon the shoulders of innocent offspring, untold suffering by transmitting to them, through the blood, that blighting disease, Scrofula; for in nearly every instance the disease can be traced to some family blood trouble, or blood-kin marriage which is contrary to the laws of nature. Swelling, ulcerating glands of the neck, catarrh, weak eyes, sores, abscesses, skin eruptions, white swelling, hip disease and other deformities, with a wasting of the natural strength and vitality, are some of the ways this miserable disease manifests itself.

Scrofula appeared on the head of my little grandchild when only 18 months old, and spread rapidly over her body. The disease next attacked the eyes and we feared she would lose her sight. It was then that we decided to try S. S. S. That medicine at once made a speedy and complete cure. She is now a young lady, and has never had a sign of the disease to return.
150 S. 5th St., Salina, Kan. MRS. R. BERKLY.

The poison transmitted through the blood pollutes and weakens that health-sustaining fluid, and in place of its nutritive qualities, fills the circulation with scrofulous matter and tubercular deposits, often resulting in consumption. A disease which has been in the family blood for generations, perhaps, or at least since the birth of the sufferer, requires constitutional treatment. S. S. S. is the remedy best fitted for this. It cleanses the blood of all scrofulous and tuberculous poisons, makes it rich and pure and under the tonic effects of this great blood medicine the general health improves, the symptoms all pass away, there is a sure return to health, the disease is cured permanently while posterity is protected. Book on the blood and any advice wished, furnished by our physicians, without charge.

SSS

THE SWIFT SPECIFIC CO., ATLANTA, GA.

TALK TO MEN

MEN:—Are you sick? Are you suffering from the loss of your nervous forces, your vitality, your strength and all the powers that constitute true and superb manhood? Do you suffer the hopelessness, the humiliation, the loss of energy, ambition and desire of the associations and pleasures of life which these unfortunate conditions always bring about?

Come and see us. We want to tell you how to get well. How to regain your manly strength, your vital forces, your pride, your bearing, your attractions and all those qualities and forces which make a man's live worth living.

Nervous Debility—Weakness of the nerve centers, consequent upon the wear and tear of modern life, or dissipation, etc., soon result in physical bankruptcy. The symptoms of this disorder are so widely known that it seems useless to enter into their general discussion. Our treatment is original with us, and reaches the very seat of the trouble, wholly restores your youthful vigor and makes a strong, healthy man of you. Nothing can be more dear to a man than his manhood, and it is your own fault if you let this priceless possession slip by you. If you have spent the forenoon of your life in misery, look up and let us cure you so that your later years may be full of happiness.

Contagious Blood Poison—This loathsome disease, humiliating and ofttimes deadly, cannot be trifled with. Don't waste time on mercury or hot baths. We can eradicate the poisonous germs from your blood and put it in a condition so that your life will be a blessing instead of a curse to you. All, and more, we promise to show and prove to you if you will give us the opportunity, that we can cure and make you a man among men. We will make you clean and whole, and will save you from a lingering death.

We successfully treat Weakness, Partial or Complete Loss, Lack of Power and Strength, Diseases of the Kidneys, Blood Poison, Rheumatism, Varicocele, Gleet, Stricture, Frequent and Incontinence of Urine, Skin Diseases, Prostatic Ailments and all diseases of men.

Consultation Free and Invited—Thousands have come to us in despair. Thousands have come after all other earthly means had been tried and found to be of no avail. They were cured and made strong and well. Their pride and happiness came back to them, their energy and ambition were restored and they are today possessed of all the forces and powers which belong to true, healthy manhood. No matter how many remedies you have tried or how many doctors have treated you and failed, call and see us and we will let you know if there is life and hope and health for you as soon as we examine you. We assure you of honest, courteous treatment and you will be under no obligations to pay us a cent. If your case is curable you can have our treatment and pay us after you get well. If you cannot call write us about yourself and let us tell you what we think about your condition.

Office hours—8:00 a. m. to 8:00 p. m. Sundays, 8:00 a. m. to 12 noon.

DR. MEYERS & CO.,
N. W. Cor. Broadway and Market St., ST. LOUIS, MO.

PILES CURED WITHOUT THE KNIFE!
Fistula, Fissure, Bleeding, Itching, Ulceration, Constipation and all Rectal Diseases a Specialty. Cures Guaranteed. Send for Booklet. DR. M. NEY SMITH, Specialist. 814 Pine St., ST. LOUIS, MO. Established in St. Louis in 18[illegible].

The May Co. The Really Different Store. Washington Ave. and Sixth Street

$1 Art Linens, 59c

HAND-DRAWN Linen and Union Linen Scarfs and Squares. The scarfs are 18x54 inches. The squares 30x30 inches. Spoke hemstitched and openwork. Regular $1 values will be offered tomorrow at 59c
Third Floor—Five Elevators

50c Ribbons at 19c

MONDAY in the ribbon store we will offer beautiful fancy ribbons in fancy stripes, brocades, dots, floral effects and other patterns. These are the best 50c qualities, newest designs. Price, yard.. 19c
Main Floor—Center Aisle.

Stylish $2 and $2.50 Oxfords at $1

FRIDAY and Saturday witnessed the most remarkable shoe selling ever experienced in the May Store—we simply could not serve the vast throngs of enthusiastic buyers who were eagerly seeking the wonderful bargains made possible by our purchase of thousands of pairs of high-grade Oxfords from the Herald Shoe Co. and the Pilgrim Shoe Co. of Boston—surely one of the best we ever made.

We secured the cream of the stocks in the season's best styles. There's all sizes and widths in fine black kid, tan kid and calfskin, with light or heavy soles. In the regular $2 and $2.50 grades. To these we have added hundreds of pairs from our regular stocks which represent some of our best selling lines. See these tomorrow in the Basement at $1

Beautiful $3 and $3.50 Oxfords at $2

Another great purchase from the A. F. Smith Co. of Lynn, and Hazen B. Goodrich of Haverhill, Mass. All high-grade $3, $3.50 and $4 Oxfords and button low Shoes, bought at less than wholesale cost. Included are the finest Patent Coltskin, Vici Kid and Tan Kid Oxfords, with light or heavy soles. To these we have added the broken lines of $3 to $4 Oxfords from our own stocks. Choice of all on the main floor, in this great sale at only.... $2

45c Cambric Embroideries at 25c

HERE is a splendid embroidery value for you tomorrow. Two hundred pieces of charming cambric corset cover Embroideries, in beautiful openwork and beading effects. All new designs, 17 inches wide; regular 45c values at, yard..... 25c

Beautiful Valenciennes Laces—and insertions, in entirely new designs, 1 to 1¼ inches wide; regular price 75c per dozen; sale price, doz..... 50c

8 1-3c Laces at 5c—Fine Torchon and Normandy Valenciennes and insertions from 2 to 4 inches wide; regular 8 1-3c values at, yard....... 5c

$9.50 Robes at $4.95—Beautiful white lawn Robes, with tucked flounce and handsome embroidery medallion triming—$9.50 values $4.95

$1.25 Allovers at 98c—Beautiful Oriental lace Allovers, in small dainty designs, 27 inches wide; regular $1.25 values at, yard.................. 98c

85c Allovers at 65c—Elegant point Venise and Oriental lace Allovers in butter and white; unusual 85c values, at, yard 65c

40c Laces at 25c—Charming Applique Braids and Medallions, in Platt or German Valenciennes and point Venise lace, 3 to 5 inches wide; 40c values at, yard 25c

15c to 25c Laces, 10c—Net-Top Laces and Bands from 2 to 4 inches wide. Also Venise Appliques and Bands, in the regular 15c to 25c qualities, at, yard.................. 10c

Main Floor—Aisle Two and Bargain Tables.

Dainty 15c Summer Vests, 7c

TOMORROW we will offer Women's low-neck, sleeveless Vests, in white, with taped neck and arms, all sizes from 4 to 6; regular price 15c; Monday's very special sale price.... 7c

35c Union Suits, 19c—Women's low-neck union suits, with wide lace trimmed knees. These are regularly 35c; sale price.... 19c

65c Vests at 27c—Women's Swiss lisle thread Vests, with low neck and no sleeves; silk taped and crocheted around neck; regular 65c values at 27c

50c Hosiery at 29c—Women's fine gauze lisle hosiery, in black only. These are exceptionally good 50c values; sale price..... 29c

$1 Union Suits, 50c—Women's fine lisle thread union suits, with high neck and wing sleeves. These are hand crocheted around neck and down front; $1 values at 50c

20c Pants at 9c—Children's lace trimmed pants, in all sizes up to 10 years. These are regularly 20c; sale price...... 9c

50c Hosiery at 35c—Women's fine white lace lisle hosiery in all sizes. Charming patterns in the regular 50c qualities...... 35c

Main Floor—Aisle Six.

Stylish $1.25 Shopping Bags at 59c

PRESSED Alligator Leather Bags with 8 and 9-inch frames, as pictured. These are moire lined and fitted with purse and outside pocket. Colors are brown, tan, blue and green. Regular $1.25 values at.................. 59c

50c Belts at 39c—The new enamel leather belts which are all the rage. Glove fitting and stitched center. Regular 50c values.................. 39c

Enameled Leather Bags—Fitted with purse; bound and stitched. Special price... 50c

Envelope Bags—In enameled leather with purse and hand strap at back. Special.................. 50c

Avenue Bags—In enameled leather; nicely lined. Three large pockets and Vienna handle. Sale price........ $1

Main Floor—Aisle Four Direct.

$1.25 Petticoats Tomorrow Only 73c

THESE pretty Cambric Petticoats are surely wonderful values at 73c. They're trimmed with fine embroideries and clusters of tucks. Extra dust ruffle. Also many others in the $1.25 grade. Choice tomorrow only, at special price of.. 73c

Charming Petticoats in nainsook and cambric, prettily trimmed with fine embroideries and laces—these are slightly mussed and soiled. Values up to $1.50, at.................. 98c

50c Gowns at 35c—Women's Gowns of good quality muslin with yoke of fine tucks and embroideries. Regular 50c Gowns at............ 35c

Charming Corset Covers of cambric with full blouse front—trimmed with embroidery on neck and sleeves. A broken line in values up to 49c, at.................. 22c

Cool Dressing Sacques in white and colored lawn. This is a broken lot of pretty garments; in values up to $1, at only.................. 49c

Second Floor—At the Moving Stairway.

Tomorrow's Matchless Basement Economies

15c Dotted Swiss at 11½c

THESE goods are very scarce and you will wonder how we can show them at 11½c. They are in white with small dots and regularly sell at 15c. Special price tomorrow only, yard... 11½c

$1.25 Bed Spreads, 95c

ONLY 100 of these splendid heavy Marseilles pattern crochet Spreads for double beds. These are made of best Sea Island yarn and regularly sell at $1.25. Very Special Monday price, only 95c

25c Persian Lawns, 18c

HANDSOME imported sheer English Persian Lawns in the 32-inch width. We consider these the best 25c values shown this season for suits and shirt waists. Sale price tomorrow only, yard. 18c

15c French Flannelettes, 10c

THESE are copies of the new imported designs in all colorings. The prettiest collection of patterns ever shown. Your choice of this entire collection of 15c goods at, only, the yard.. 10c

59c Table Damask, 39c

GENUINE Scotch oil boiled Turkey red, fancy colored and green and red damasks which never sold for less than 59c. Every yard guaranteed. Very special, sale price only, the yard. 39c

$2.50 Summer Comforts, $1.25

JUST half price for fine summer Comforts with snow white cotton filling, silkoline covering and satine border; for ¾-size beds. These are slightly soiled. $2.50 Comforts at... $1.25

SPIRIT VOICES GIVE LISTENER FATAL SHOCK

Woman at Telephone Overheard What She Thought Was a Conversation Between Her Dead Parents, Announcing the Demise of Her Sister.

TRAGEDY ADDED TO PARTY-LINE HISTORY

Fainted Twice in Close Succession After Hearing the Message, Fell From Her Porch the Second Time and Never Rallied From the Effects.

Special to the Post-Dispatch.

FINDLAY, O., Aug. 5.—Comedy and farce, mirthful situations and irritating contretemps have been associated with the party line telephone since its invention. But at last it has been the cause of a tragedy, bizarre and grotesque as any of Edgar Allan Poe's wild imaginings.

Mrs. Martin L. Jaqua, the wife of a farmer living near this city, used the telephone instrument in her home four weeks ago. On one of the wires with which that particular party line was connected her fate was dancing. She overheard a few broken words of another conversation which seemed to say that her sister was dead. The shock was fatal and she was buried today, while the sister, who was not ill, is now at death's door from grief.

Mrs. Jaqua had held an extended conversation with a friend over the telephone. The connection was broken several times, but when she demanded explanations from the unseen offender no answer came.

Finally she uttered the last lighthearted word, said "Good-by" and started to hang up the receiver. But suddenly it seemed that her friend was calling her back. She listened and heard a man and woman talking.

The tones were strangely familiar; it sounded as if her father and mother—both of them dead—were speaking.

"She was taken suddenly ill last night and died this morning," said the man's voice.

"Who?" asked the woman, as if rejoicing rather than saddened.

"Sis."

"Sis"—that was the manner in which Mrs. Jaqua's sister had always been addressed by the members of her family. She was not strong and lived some miles away. Mrs. Jaqua staggered back from the telephone, panic-stricken, and a moment later fell fainting to the floor.

After a time she recovered consciousness, and walked toward the door in a half-dazed condition to call her husband in from the fields with the dinner bell. Just as her hand touched the bell rope the uncanniness of the incident smote her to the soul with superstitious fear, and she was seized with a fit of hysterics. In her paroxysm she fell off the porch, srtiking her head on a sharp stone and injuring herself internally.

In a few minutes her 4-year-old son came out of the house. When he saw his mother stretched out in the yard, with blood running from her nostrils, he ran to the bell and summoned his father. Mrs. Jaqua was taken to her bed at once, and medical aid was secured. The doctors found that she was not seriously hurt and prophesied a rapid recovery.

But Mrs. Jaqua did not rally, and even after being assured that her sister was alive and in good health, grew weaker and weaker, protesting that she had heard a message from the spirit land. She died Tuesday after a long period of delirium.

Good Printing Pays.

We do it—any description. We deliver on time. Greeley Printery of St. Louis. S. J. Harbaugh, President.

New Mississippi County.

JACKSON, Miss., Aug. 2.—There is talk of a new county fight in South Mississippi, the new county to be composed of part of Amite, Franklin and Wilkinson, with Gloster as the county seat. The matter has been discussed some by the people of that section, but nothing definite has been done about pushing the fight for the new county.

Fickle Chagres River Must Be Diverted Before Work Can Proceed on the Canal

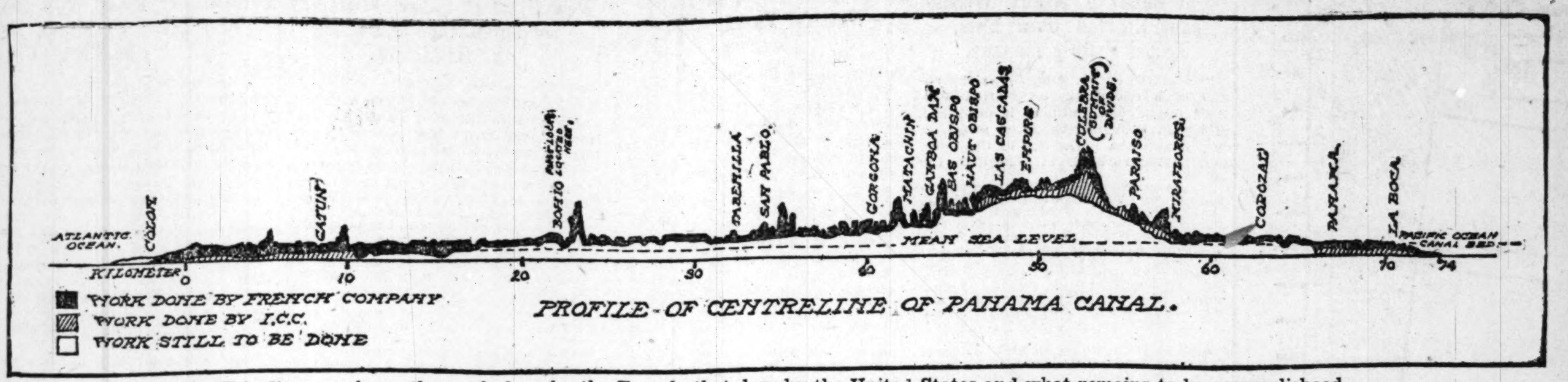

This diagram shows the work done by the French, that done by the United States and what remains to be accomplisheed.

Changeable Stream Crosses Line of Excavation 34 Times and Its Course Must Be Changed Before Engineers Can Carry Out Their Plans.

Special Cable to the Post-Dispatch and New York World.

PANAMA, Aug. 5.—The work which the Canal Commission is doing now is only preparatory to the greater task which is to follow.

The United States paid the French Canal Co. $0,000,000 for its right of way, maps and materials. Forty million dollars changed into francs is a huge sum, when one considers the purchasing power of the franc.

The maps so acquired are lying in a huge mass on the floor of the engineer's office at Empire. The sorting and arrangement of these maps have begun. They have proved invaluable to the engineers, having been made far more carefully than most of the American maps at hand. When all the maps are sorted and indexed it is hoped that some complete data of the entire line of the canal will be at hand.

Evidently the French engineers gave much closer attention to details than the Americans are giving. The French drafting work is much better executed than the American. As far as the technical study of conditions on the isthmus is concerned, the French engineers were far superior to the Americans. But the French made some awful blunders in their choice of the machinery and tools they brought over to do the work.

They brought over innumerable little dredges which are absolutely useless, because they are top-heavy and have too short a wheel base. The French engines to haul dump cars have not sufficient power to draw five cars. The cars themselves are of poor design and low capacity. However, much of the French plant can be utilized, and to this end the commission has established large repair shops at Colon, Cristobal, San Pablo, Gorgona, Empire and Culebra. At these places the old engines and excavators are overhauled and set up. Then they are distributed over the line of work.

At these shops the commission needs skilled labor—machinists, ironworkers and boiler-makers. There is great difficulty in getting these men. Even good men cannot accomplish much in a day's work, because their negro helpers are entirely inexperienced. In the States a machinist is satisfied with one helper. On the Isthmus he usually has four negroes assigned to him, and his "helpers" are both ignorant and lazy. So the work of repair and preparation proceeds slowly.

When the Isthmus will have been made fit to live in and work in; when enough hard-working laborers will have been secured; when a proper supply of healthful food and drinking water and decent habitations will have been secured for them, the next great problem to be solved before the actual digging begins will be the diversion of the Chagres River.

The Chagres crosses the line of the canal 24 times within 35 miles. If this stream were not diverted it would flood any excavation and prevent the making of new excavations. Besides being so winding the stream is very treacherous. Normally it is about 50 to 100 feet wide, with a maximum depth of six to eight feet. But after heavy rains the stream has risen 40 feet over night and increased its width to about a mile.

One plan suggested to change the river's course is to retain the drainage on the east side of the canal up to Culebra and then to carry it across the line of the canal through an aqueduct having movable curved parts. The idea is that, as the excavation progresses the curved parts can be increased in length and moved backward and forward as required. They will have to be of steel and run on trolleys, for some of them will be at least 350 feet long as the canal nears its maximum depth. This in itself is a very interesting problem and expensive, costing more than a million and a half dollars.

The idea is to carry the water from Culebra down to Gamboa, where a dam will hold it. Thus the country will be flooded for an area of about 20 miles, making an artificial lake. The water from this lake is to be carried to the Atlantic Ocean through a natural water-shed away from the line of the canal. If this can be accomplished it will give the Chagres an entirely new course. However, the success of the plan is very doubtful, because no one has been able to control the stream. It seems to have a new course about every other day.

Surveys have been made and plans are being drawn to double-track the Panama Railway. Now the line is a single track, having a five-foot gauge, about three and one-half inches narrower than the standard track of today, so special rolling stock has to be built for the line.

American builders could immediately supply cars and engines for the new standard lines. The railroad itself must be diverted, so that it will not cross the canal line, as it does now.

A new engineering camp has been established at Tabernilla, under Mr. Swift, formerly of United States Coast and Geodetic Survey. The engineers there are making a detailed study of the drainage, that they may build a plant to control it. They are assisted by the Hydrographic Bureau and Meteorological Bureau, in charge of Sig. Arringo, a young Spanish engineer, who has made a very careful study of rainfall and other hydrographic conditions along the Isthmus. Observation stations have been established along the Chagres, at various points, beginning at Gatum and extending through Bohio, Gamboa and various other places, almost to the headwaters of the stream. A party of engineers in canoes is now trying to gain the tread-waters of the Chagres, and thus to determine the actual state of affairs to be met.

As shown in the accompanying sketch, about 20 per cent of the work of the canal has been finished. The portion in black was done by the French and a cross-section portion by the Americans. That in white has still to be done. The sketch shows the canal taken at the sea level plan. Should a 60 or 90-foot level be determined upon the excavation will naturally be greatly reduced. If a lock canal be determined upon locks will be established at Bohio, San Pablo, Gamboa, Empire, Culebra, Paraiso, Miraflores and Cotozal.

Work on the Bohio locks is now progressing. These are essential for any canal of any level, for there is a difference of seven feet in the Atlantic tide and the Pacific tide.

Postmasters Appointed.

WASHINGTON, Aug. 5.—The following postmasters were today appointed by the President: Valdez, Alaska, Frank M. Boyle; San Fernando, Cal., Edmund L. Brown; Krebs, I. T., Rena Russell; Grand Junction, Io., S. C. Maynard; Altoona, Kan., James T. Miller; Strong, Kan., John C. Petty; Billings, Mont., O. B. Prickett; Fairfax, S. D., Erik Olson; Cody, Wyo., Frank O. Thompson.

SWORDFISH FIGHTS DUEL WITH WHALE

Crab Fishermen Clear Sea When Combatants Rush at Their Fleet.

SAN FRANCISCO, Aug. 5.—As the Marine Exchange Observer at Point Lobos was sweeping old ocean with his glass in quest of a sail on a recent morning his attention was attracted to a great commotion about three miles from shore. Closer inspection revealed the fact that a marine battle was in progress, the participants being a whale on one side and a thrasher and probably a swordfish on the other. The energy displayed by the combatants marked the contest as one to the death.

The thrasher hurled itself out of the water and fought the whale from above, its ally directing his attack from below. The whale, frantic in its efforts to escape, plowed through the water at a great speed, thrashing its tail about and spouting up columns of water. The fleet of crab fishermen in their boats off shore saw the strange spectacle, and, realizing that they were in the track of the oncoming combatants and in danger of being swamped, hurried close inshore for safety.

The end of the contest was not witnessed as the great speed of the combatants carried them far to the southward and out of sight.

Lantern Causes Fatal Fire.

PARIS, Aug. 5.—Mlle. Antoinette Camet was burned to death in the streets of Paris owing to the fall of a Chinese lantern, which set fire to her clothes.

Weyl's, 419 North sixth. Pitted cherry and strawberry pie every day.

Italian Officers Mutiny.

ROME, Aug. 5.—Thirty non-commissioned officers of the Italian battleship Francesco Morosini, at Spezzia, are reported to have mutinied, complaining of being overworked.

ANOTHER IMMENSE PURCHASE!

Household Linens,

Table Linens, Towels, Napkins, Crashes, Linen Sets, Cloths, Etc.

Three weeks ago Mr. Gentles went East to purchase all he could of linens, towels, table cloths, doylies, crashes and towelings, both foreign and domestic. At the time we knew the linens were in the importing market at prices that we would be unlikely to equal at any other time. To get the best of terms entire lines had to be scooped in. He scooped them in, too, at a tremendous rate, but as usual we have them down at the prices that will cause the fastest kind of selling. He bought an immense quantity of **Huck Towels** from the largest mills east and south—especially adapted for hotel and boarding house purposes, at prices away below regular quotations.

Penny and Gentles
BROADWAY AND WASHINGTON AVE.
ALL ST. LOUIS TRANSIT CO'S CARS TRANSFER TO PENNY & GENTLES

Doylies

17-inch pure linen silver bleached fringed Doylies—
9-inch very fine linen damask open work round or square Doylies, with tied fringes—
12-inch pure linen damask Doylies, drawnwork all round
Hemstitched Scalloped Embroidered Doylies and many others worth up to 10c—Choice at **5c**

Napkins

18x18 heavy fine pure linen Napkins, fast selvage, worth $1.25 .... **93c**
NAPKINS — 20-inch bleached Dinner Napkins, were $1.00, now **75c**
NAPKINS — 22-inch bleached, pure linen, very good satin damask Napkins, worth $2.00; you should see them **$1.39**

Table Damasks

DAMASK—64-inch (note the width), pure bleached Damask, worth 39c **27c**
DAMASK—58-inch, very best red and white or blue and white table Damask, neat clear checks, worth 50c **39c**
DAMASK—66-inch pure linen bleached Scotch Table Linen, worth 60c, at **42c**
DAMASK—66-inch heavy dice homespun for hotel use, worth 60c **44c**
DAMASK—64-inch, very fine mercerized bleached Table Damask, in fine range of styles, worth 69c **50c**
20-inch Napkins to match, per dozen . **$1.25**

Pattern Cloths

CLOTHS—Pure linen, fringed 8-4 Damask Table Cloths, worth 98c **75c**
CLOTHS—8-4 pure linen silver bleached pattern cloths, with drawnwork border, worth $1.50 .... **93c**
CLOTHS—10-4 silver bleached Cloths, pure linen, hemstitched all around and with drawnwork border, $2.00 Cloths **$1.50**
HEMSTITCHED SETS — 2¾ yards long, pure linen, extra heavy, spoke stitched and drawn openwork border, and with one dozen Napkins, hemstitched and drawnwork to match; worth $8.00; 18 of them at **$4.95**

Towels.

A great lot of odd mill clean-ups at good reductions.

5c Towels, hemmed huck **3½c**
9c Towels, 17x32, good size huck **5c**
12½c Towels, 18x36, very special **10c**
12½c Towels, 19x39, extra size huck **7½c**
20c Towels, hemstitched huck **15c**
25c Towels, fine damask, fringed, hemstitched and open work **20c**
35c and 39c Towels, finest ever, best linen; take your pick **25c**

Towelings.

5c Twilled Toweling, bleached **4c**
8c Heavy Brown Crash, 17-inch **5c**
Flaxine Toweling, always good **5c**
12½c Glass Check Toweling, 19 inches wide **9c**
15c Pure Linen Checked Toweling **10c**
11c All-Linen Barnsley Toweling **8⅓c**
12½c Barnsley, extra heavy, all linen **10c**
25c Huck Toweling, 22-inch **15c**

ANOTHER IMMENSE PURCHASE!

Sheets, Slips and Bedspreads

Thousands upon thousands of Sheets and Pillow Cases and Bedspreads. We have the greatest stock in St. Louis. We bought from the Defender Manufacturing Company of New York (the world's largest sheet makers) entire stocks of certain numbers of sheets at prices considerably below the market price today. All of them are to be put on sale Monday on a very close margin of profit. Come and get some of them at prices impossible to match.

Pillow Cases.

PILLOW CASES—100 dozen bleached hemmed cases, 42x36; 10c value **6½c**
PILLOW CASES — 45x36 hemmed bleached Cases of heavy round-thread cotton; worth 11c to 14c choice at **9c**
PILLOW CASES—54x36 heavy weight large-size cases, unbleached, worth 18c; odd lot **10c**
BOLSTER CASES — 42x72 bleached hemmed bolster cases of clean, good sheeting; worth 29c .. **21c**

Sheets.

SHEETS—72x90 heavy linen finish, bleached, hemmed, seamed sheets, worth 48c; 85 dozen, each ... **37c**
SHEETS—New York mills 81x90 bleached sheets; very special **56c**
SHEETS — 90x90 heavy bleached hemmed sheets, 10-4 size, worth 65c **49c**
SHEETS—81x90 "Favorite" 9-4 sheets, very good value and hundreds of dozens we sold at 69c; 85 dozen in this lot **57c**

Bed Spreads.

BED SPREADS—9-4 white crochet double-size bed spreads of soft, heavy cotton; 65c value **49c**
BED SPREADS—This spread is a quality retailed at 98c, and plenty of them; 11-4 double bed size, hemmed for use **83c**
BED SPREADS—11-4 heavy, very fine Marseilles pattern spreads, and a spread sold in large quantities at $1.39; these odd lots bought cheap and this quality will be **$1.19**
BED SPREADS—11-4, quite large, fringed all around and corners cut out for iron beds; $2.00 value at **$1.47**

Men's $2.25 Silk Pongee Shirts

Men's High-Grade Silk Pongee Shirts, in white, cream or light tan, with or without collars attached; sizes 14 to 17½; choice Monday for **$1.00**

$3 ALL-WOOL PANAMA SKIRT PATTERNS AND MOHAIR SICILIANS
AT 10 A. M. FOR ONE-HALF HOUR.

150 Skirt Patterns, 52 inches wide; All-Wool Panama Suitings; also 50 Skirt Patterns, Mohair and Sicilians, in black, navy blue, brown and green—the correct thing to wear with white shirt waists—3 yards for skirt pattern—Monday, at 10 a.m. for ... **$1.25**

Boys' $2 Wash Suits
At 9:30 A. M. for One-Half Hour.

200 Boys' Russian Style Wash Suits, in the best sateens, galateas, linen crash, etc., that have been selling at $1.50, $1.75 and $2.00; also some sailor styles in white pique and colors, some with bloomer pants; there are all sizes, but the 300 Suits cannot last longer than one-half hour, at **55c**

$2 a Pair Lace Curtains
At 10 A. M. for One-Half Hour.

200 pairs Scotch Lace Curtains, 3½ yards long, 50 to 60 inches wide, 1 to 5 pairs of a kind, all good patterns, regular price $2, on sale Monday, for one-half hour, a pair, 98c, or, each **49c**

$1.50 Drawn Work Table Cloths
At 9 O'Clock for One-Half Hour.

These cloths are 10-4 size (nearly 2½ yards long), pure linen, silver bleached, Austrian imported cloths; handsome, assorted patterns, with ajour drawn openwork border worked all round. They are good value at $1.50 and are sold everywhere at that price. We picked up this lot (just 50 cloths) very cheap and will sell them Monday morning at 9 o'clock for **98c**

Summer Bargains in Pianos

We have a number of Pianos of different makes returned from rent, in first-class condition and many of them nearly new, which we will close out at Rare Bargains as long as they last. Prices very low and terms very reasonable.

Pianos Rented at Lowest Rates.

THE ESTEY CO.
1116 OLIVE ST.

AMUSEMENTS. AMUSEMENTS. AMUSEMENTS. AMUSEMENTS. AMUSEMENTS. AMUSEMENTS. AMUSEMENTS.

FAMILY EXCURSIONS — CITY OF PROVIDENCE
Wm. H. Thorwegan, Master.
Declared by U. S. Steamboat Inspector-General to be "The most thoroughly equipped and best excursion steamer he had ever set foot upon."
To Alton, Chautauqua and Illinois River—Tuesdays and Thursdays. Leaves at 9:30 a. m.
To Montesano Park — Wednesdays and Fridays. Returns at 6 p. m.
To Montesano Pk.—Leave every Sunday 9:30 a.m. and 2:30 p.m. Returns 1:30 and 9:30 p.m.
Moonlight Excursions—Leave daily (Sundays excepted), 7:30 p.m. Returns 11 p.m.
Round Trip, 25c; Children, 10c. No gambling allowed on the City of Providence.
Phones: Bell Main 1254; Kinloch A 198.

MISS GRACE VAN STUDDIFORD
Operatic Prima Donna.
ALPS
Concert in Banquet Hall if weather threatens. Orchestra of fifty. Directed by JOHN LUND.
Tickets at Bollman's and C. & A. Office.
CAFE SERVICE BY LOUIS CAESAR.
☞Take Maryland or McPherson cars on Olive.

Creve Coeur Lake Regatta
SATURDAY AND SUNDAY, AUGUST 5th and 6th.
United Railways will run cars from Delmar and De Baliviere every two minutes.

BASEBALL TODAY
2 GAMES for One Admission
National League Park,
PHILADELPHIA VS. ST. LOUIS
First Game at 2 P. M.

DELMAR GARDEN
This Afternoon at 3:00
Every Evening 8:15
"LADY SLAVEY"
65—In Company—65
Cafe Tables Reserved by Phone.
Sunday Matinee, Aug. 7—"A Runaway Girl"
Seats: Bollman, 1120 Olive; Foster, 507 Olive.

Empire Concert Garden
La Pete Isabella.
Direct car lines—Suburban, Olive and Easton.

MANNION'S PARK
Vaudeville—6 Big Acts 6
Giant Toboggan Slide—Free Band Concerts.
Matinees Wednesdays, Saturdays and Sundays.
ADMISSION TO PARK FREE.

FOREST PARK HIGHLANDS
THE BIG PLACE ON THE HILL.
ONLY VAUDEVILLE SHOW IN TOWN.
America's Queen of Horsewomen.
MADAME COLGROVE,
And Her Trained Horses and Dogs.
LEAH RUSSELL,
"The Girl of the Ghetto."
WOOD AND RAY,
Original Eccentric Comedy Sketch.
JUGGLING MATHIEUS,
A Marvelous Exhibition of Dexterity.
Andrew Breen and Frank Rogers,
In "The Primy Donny."
Robyn's latest song, "Jockey Jim."
BIOGRAPH,
Leading Moving Picture Machine in the Country.

EXTRAORDINARY ATTRACTION!
Famous Head-Hunting Tribe of
IGORROTES
FROM THE ISLAND OF
Luzon, Philippine Islands,
UNDER THE MANAGEMENT
DR. T. K. HUNT
Who Had Charge of the Igorrotes at the Philippine Reservation for the U. S. Government at the
St. Louis World's Fair
Visited by Over a Million People.
ADMISSION TO VILLAGE .... 10 CENTS
Friday, Aug. 11—Missouri Division T. P. A., Post A's Outing.

Continued Superb Success of the Eminent Modern Classic Tragedian,
MELBOURNE
MacDOWELL
Assisted by MISS HELENE LACKAYE.
Starting Today—Sunday Matinee.
EVERY EVENING AND MATINEES DAILY
Except Monday and Friday.
The Famous Romantic Drama, a
CAPTAIN OF NAVARRE.
Season Tickets for Mr. MacDowell's 4-weeks' engagement at the Odeon now on sale Suburban Box Office and Bollman's—$1.75—good for one reserved seat each week. Odeon Opening Attraction, a grand scenic revival of
ANTONY AND CLEOPATRA.
Next—IBSEN'S "A DOLL'S HOUSE."
In Preparation—VIRGINIUS.
SUBURBAN
Tickets at Bollman's

WEST END HEIGHTS
Commencing Sunday, August 6th
West End Heights Amusement Co.
present
MISS ETHEL FULLER,
late leading lady with the Melbourne MacDowell Co., in the famous French drama,
"SAPHO,"
supported by the
Washburn New York Stock Co.,
Refined Vaudeville.
The Finest Scenic Railway in the World.
Matinee Daily Except Monday. Matinee 3 P. M. Evenings 8:15 P. M.
Seats at Bollman's.
Next Week—Miss Ethel Fuller in "Du Barry."

TWO FROLICS DAILY — **STANDARD** — TWO FROLICS DAILY
THE HOME OF FOLLY, ESTABLISHED 1882

DEAR PATRONS of Fun, Frolic and Song

Our season will open SUNDAY MATINEE, AUGUST 20, with the EMPIRE BURLESQUERS, which will be followed weekly by an entirely new production. We have eliminated this season all of the old worn-out shows which have refused to live up to the STANDARD'S STANDARD OF EXCELLENCE. We have retained the worthy ones. The comedians who have made good for years will still amuse you. Fifteen hundred (1500) new and beautiful female faces, never seen before on a burlesque stage, will appear in this season's review. Gorgeous costumes, scenery and effects will all unite to make this season the grandest in our career.

Assisted by the Bowery Gaiety Girls, the Jolly Girls, Utopian Burlesquers, Dreamland Burlesquers, Columbia Girls, Watson's Orientals, Miner's Bohemians, Miner's Americans, Yankee Doodle Girls, Innocent Maids, Baltimore Beauties, Williams Imperials, Avenue Girls, Reilly and Woods, Trans-Atlantic Burlesquers, Empire Burlesquers, Cherry Blossoms, Merry Maidens, New Century Girls, May Howard's Own Company, The Mascottes, California Girls, Dainty Paree Burlesquers, Fay Foster Co. Brigadiers, Kentucky Belles, The Merry Makers, Williams Ideals, Sam Devere's Own Co., Star Show Girls, Jolly Grass Widows, Washington Society Girls, Tiger Lilies, High School Girls, New London Gaiety Girls, Miner's Merry Burlesquers, Thoroughbreds, and others will pass in review.

OUR MOTTO: "ALWAYS FORWARD—NEVER BACKWARD."
COME OFTEN AND GO HOME HAPPY. SAME POPULAR PRICES.
SIXTY MAMMOTH ELECTRIC FANS. SMOKE IF YOU LIKE.

HIGDON & LONGAN, Missouri Trust Bldg
PATENTS obtained
16 years continuous practice in St. Louis as a firm before the Patent Office.

St. Louis has more Post-Dispatch readers every day than it has homes, "First in everything."

MOB SLEUTHS IN WET-DRY FIGHT

Detectives Had Hard Time After Liquor Sellers Had Been "Turned Up."

Special to the Post-Dispatch.

ASHLAND, O., Aug. 5.—Lewis Ferris of Akron, in the employ of the Ashland Law and Order League, to ferret out ex-saloon keepers alleged to be selling liquor in Ashland contrary to the Beal law, has left town to escape the wrath of irate citizens.

Ferris came to Ashland shortly after the town was voted dry, Feb. 7, 1905. Upon his evidence and that of his partner, Clarence A. Wild of Barberton, S. G. Wiest was twice fined $150; H. H. Hard, $75; C. C. Buntain, $150, and James McCormick, $75.

At the trial of Buntain Marshal Ballicott of Mifflin appeared and attempted to arrest Ferris. Mayor Winebugler, who was hearing the case, would not allow the interruption. The warrant for the arrest of Ferris was not read.

Ferris testified at the Wiest trial, on cross-examination, that he was in Mifflin on or about April 27, with an Ashland woman, and that in a hotel there they had wine served to them. This created indignation among the "Wets," and when Ferris returned a large crowd quickly assembled. Ferris' position was made so uncomfortable that he left immediately for Polk, 10 miles north of Ashland, where he intended to board Erie train No. 10, which passes through Polk at 2:51 p. m. Marshal Ballicott and a couple of assistants gave chase. At Nankin, five miles east of Ashland, they sighted Ferris and the race for Polk began. Both pursued and pursuers arrived in Polk about the same time. Ferris was taken into custody and hurried to Mifflin.

In the meantime Wild, his partner, attempted to board the Erie train in Ashland. He was followed by an angry crowd to the depot, and would have been severely dealt with had an officer not accompanied him. As it was, he lost his hat and boarded the train without it.

The feeling between the radical "Drys" and radical "Wets" is intense, and the Ferris escapade is the talk of the town.

UNCLE SAM WILL MAKE LIMBURGER

Agricultural Department Preparing Rules for Manufacture of This and Others.

Special to the Post-Dispatch.

WASHINGTON, D. C., Aug. 5.—The United States will in a few years be producing camembert rocquefort, brit and limburger cheese in great quantities.

The department of Agriculture is about to let down the bars so that milk-giving sheep and goats needed in the production of such cheese may be imported.

Heretofore Swiss goats, and in fact goats from all parts of the world have been rigidly excluded on account of the prevalence of foot and mouth disease in every country in Europe.

The agricultural department has found an island between Staten Island and the Jersey coast that can be used as a quarantine station for incoming goats. It is believed they will be imported by the thousands.

The island has been leased and in a short time its regulations will be promulgated so that importation can begin.

The making of camembert cheese has been begun in Connecticut under rules laid down by the agricultural department. The experimenters are using the germs recommended by the department for ripening the product.

Railroads Make Denial.

CHICAGO, Aug. 5.—Attorneys for the Missouri, Kansas & Texas Railroad Co., made answer today to a bill of complaint filed some time ago in the United States Circuit Court by the Interstate Commerce Commission against the Chicago Great Western Railroad and 17 other railroad corporations, charging that the railroad companies were illegally discriminating in rates in connection with the shipment of dressed meats and cattle from the Missouri River points to Chicago.

In answer, today, all the charges in the original bill are denied and the dismissal of the suit is asked for.

Private Life for Cavaignac.

PARIS, Aug. 5.—M. Cavaignac, who was French Minister of War during the Dreyfus trial, and has been a Deputy for Pas de Callais, has decided to retire into private life.

B. B. B.

Bitter, Black, Bile and How Right Food Corrects It.

Biliousness, from incorrect food, opens the way for an outfit of derangements of not only the body but the mind as well.

The world is a dark or gloomy place to the victim, whether millionaire or mendicant.

The wife of the head of a great insurance office in an Eastern city, was cured, completely, of this wretched affliction by the use of Grape-Nuts. She says:

"For years I was a constant sufferer from biliousness and extreme constipation and I suffered from the most dreadful headaches once a week, which sometimes lasted 3 or 4 days at a time. Grape-Nuts food came to my notice about 5 years ago. I liked it from the first and began to use it because I liked it, without any thought that it might help my health. To my surprise I noted that after a short time all my ailments began to decrease and they gradually but surely disappeared. I am now, and have been for years, completely free from them and enjoy perfect health.

"Everyone in my house now eats Grape-Nuts regularly, even my little two-year-old girl likes it with her Postum Coffee (another thing we are never without) and prefers it to any other cereal. It pulled her through a difficult period of teething during the hot weather—she never refused Grape-Nuts when other food could not tempt her to eat. It is the first food I intend to give to my baby boy when I wean him.

"My husband eats more Grape-Nuts food at every meal than of any other one dish. He says it never palls on him and he finds that it regulates his bowels perfectly." Name given by Postum Co., Battle Creek, Mich.

There's a reason.

Read the little book "The Road to Wellville" in each pkg.

New Orleans Cisterns Are Fever Problems

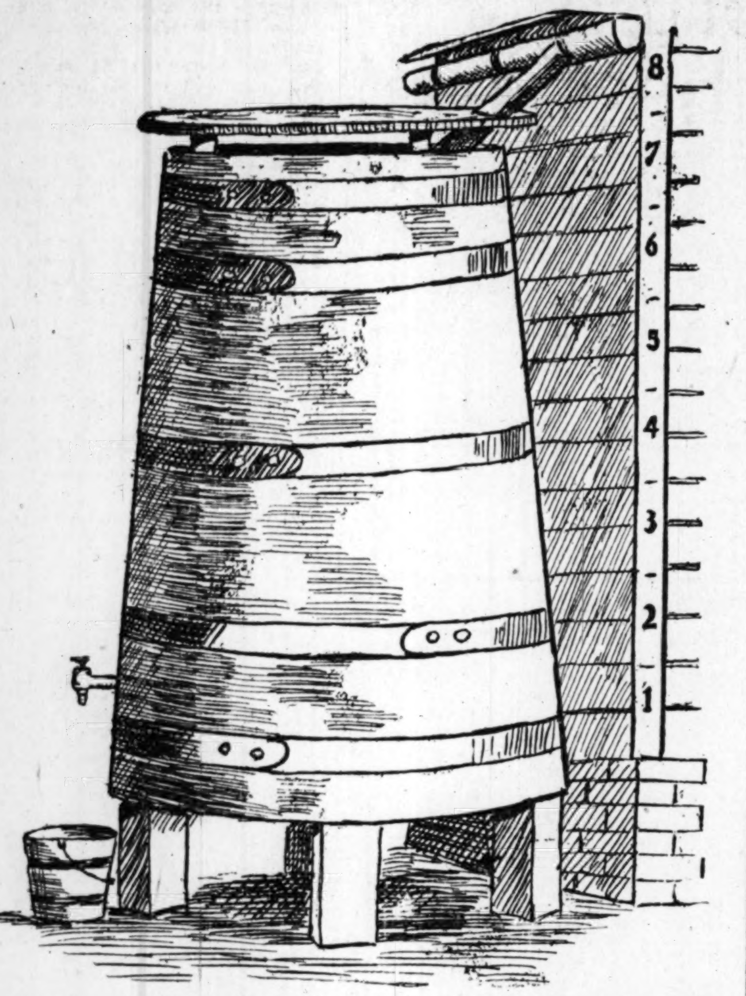

This is the picture of a typical New Orleans cistern. Each house is supplied with one, the law requiring that, in the tenement district, where the fever, of course, is worst, their capacity shall be regulated by the number of rooms. They are filled from the roofs, guttering conducting the water into them during rains. One of the first acts of the Health Board, when the fever epidemic was discovered, was to order the oiling and screening of these cisterns, to prevent them from becoming habitats and breeding places for mosquitoes. The cisterns are wholly above ground and are made of cypress. In large tenements, they are placed one above another. They are the source of the drinking water supply for New Orleans.

INFECTED STEAMBOAT SPREAD YELLOW FEVER WIDE IN 1878

Strangest Episode in History of Epidemics, When Al River Cities Asked Was That the Pest-Boat Go Farther.

How in the midsummer of 1878 an infected steamboat carried yellow fever from New Orleans as far north as Gallipolis, O., is one of the most remarkable episodes in the history of epidemics. At that time it was not yet known that mosquitoes carried the infection and the blind terror of all exposed to the disease was pitiable. The story of the pest-boat's trip is graphically told in a book, "The French Five Hundred and Other Papers," by William G. Sibley, a newspaper man of Gallipolis, O. It follows in part:

"It seems inconceivable that a craft, known by the Government authorities at every important port between New Orleans and Gallipolis to be infected with the plague, should have been permitted to pursue her dismal course north, scattering the seeds of disease as she went. It is little to the credit of humanity that the sole object aimed at by the officials of every town the boat approached was to get her away at any cost.

"The towboat John A. Porter, with a fleet of 18 barges, which extended 700 feet in front of her bow, and a crew of 35 persons, left New Orleans, July 18, 1878, a few days after the outbreak of the plague in that city, bound for St. Louis and Pittsburg.

"One day after the departure from New Orleans a fireman fell sick after standing his first watch. When the boat arrived at Vicksburg, July 24, there were three plague-stricken men on board. Two of these were put ashore. The other was declared almost well by a physician who visited the Porter, but he died 60 miles above Vicksburg after having had the black vomit, and was buried by his startled shipmates on the river bank. The steamer should have been stopped at this point, taken to a secluded bank and her crew put into quarantine.

"Memphis was passed July 29 and, in spite of her infected condition, the message, 'All well on board,' was flashed north. Three other members of the crew were taken down but recovered before the boat reached the mouth of the Ohio River, July 31. The trip to St. Louis was made without further attacks, but on the return the captain, second mate and chambermaid took the fever and were set ashore at Cairo, Ill., Aug. 4.

"It is incomprehensible that no notice of the Porter's condition was taken at this port, after five sufferers from yellow fever were taken from her and one had died on board, but a new captain was put in command and she was allowed to proceed for the journey up the Ohio. In a day or two a deckhand was seized and perished after frightful sufferings with the pestilence. His body was buried on the shore opposite Caseyville, Ky. Shortly before Louisville was sighted one of the pilots and the head engineer contracted the contagion and were left in that city Aug. 12.

"The boat was allowed to pass that port without a single protest or an effort to better her infected condition. The news was, however, telegraphed all over the country and she became known as a floating menace to Northern ports.

"From Louisville up the progress of the Porter was chronicled with particular care by the daily press, and her possibilities of disaster to cities along her route was the subject of excited discussion, but there is no recorded note of a movement to send the boat to the bank and to put her under proper quarantine restrictions. It seemed to be taken entirely for granted that the progress of the boat could not be stopped and that the cities had simply to protect themselves when she came.

"Cincinnati's health authorities sent Dr. L. C. Carr with a force of officers down to meet her to investigate her condition. He found only half a dozen well men in a crew of 22. The plague boat reached Cincinnati Aug. 15. She was compelled to stay in midstream. The marine officials at Cincinnati allowed her to proceed upstream without protest. At Cincinnati Dr. W. M. Slough joined Dr. Carr on board.

"Above Cincinnati Bronze John claimed another of the crew, who was buried on the shore, and at Portsmouth the boat was not allowed to land. She continued up the river.

"At Gallipolis the steamer Brilliant had exploded her boilers Aug. 3. Her wreck obstructed the channel to some extent and the Porter, reaching Gallipolis after nightfall, was obliged to go to the shore and await daylight before proceeding on her voyage. Her doctors, Carr and Slough, took the opportunity for recreation, entered the city and enjoyed themselves for a while in a saloon on the public square, playing billiards and drinking.

"When the Gallilpolis authorities learned that the now famous plague boat was tied to the shore within their jurisdiction they were greatly alarmed and detailed a guard to prevent unauthorized communication between the steamer and the city. The health authorities ordered the boat to leave the port at once. Visiting doctors found the condition of the crew to be shocking. Her officers declared that they intended to depart the next morning as soon as daylight would permit the pilot to steer safely past the wreck of the Brilliant and her doctors said all they wanted was tobacco and newspapers, declaring that they had been treated more like beasts of prey than like human beings. The interview between the Gallipolis authorities and the steamer's crew took place at midnight Saturady, Aug. 17.

"That night two of the crew died. The bodies were buried on the bank. The minutes of the Board of Health meeting, held at 10 o'clock next morning, say:

"'Porter left her moorings early Sunday morning and started up the river, and, when almost to the wreck of the Brilliant, blew out her packing and dropped back to her former berth. After repacking, she started again, and, when opposite the foot of Gallipolis Island, she broke her rock shaft and dropped back to her old landing in a disabled condition.'

"Health Officer W. C. H. Needham offered to have the damage repaired if the officers would agree to take the boat up the river at once. Capt. B. T. Enos, a skilled steamboat machinist of Gallipolis, removed the broken rock-shaft and it was taken to shore by deckhands. The driver of the vehicle, which was to take it to the machine shops, refused to receive the shaft until it had been rolled in the mud. He was assured that this would remove any taint upon it from Bronze John's grisly fingers. By midnight the shaft had been repaired and replaced on the boat.

"Monday morning the boat's officers refused to move her. An agreement was reached, however, by which the boat dropped down a mile or two below the town. Her officers promised to land her on the West Virginia shore, where she would be distant from dwellings, Dr. Needham pledging himself that he would supply them with food and medicines. The pilots, however, put her on the Ohio shore, afterward declaring that the water was too shoal to permit of her landing on the other side.

"At that point five of the crew died. Three were buried in a thicket close to the bluff, the others were thrown into the river with grate bars tied to their arms and legs to hold them to the bottom.

"The numerous deaths and the decision to navigate the Porter no farther, destroyed whatever discipline had existed on the vessel, and on the night of Tuesday, Aug. 20, all the crew except the mate, three sick men and Dr. Carr, fled from the boat under cover of darkness. They found their way to various points. One died at Middleport and another at Pittsburg.

The infection brought to Gallipolis claimed 35 victims, exclusive of the crew of the Porter. The plague ended at the first touch of frost and cold weather.

St. Louis has more Post-Dispatch readers every day than it has homes.

"First in everything."

KILLS A COMRADE WHO KICKED DOG

Fight Between Night Watchmen, Started Over Pets, Ended Fatally for One.

PHILADELPHIA, Aug. 5.—As the result of a trivial quarrel started over their dogs, John Putunitz is dead and Harry B. Williams, 122 Alton street, is in jail awaiting the action of the Coroner, having surrendered himself to the police.

Both men were night watchmen at the factory of the American Cigar Co., Tenth street and Washington avenue. Putunitz, who was a man 48 years old, was employed by the company, and Williams, who is 29 years old, is employed by the owners of the building. It was a blow in the face of the elder man that caused the trouble, felling him to the floor, where his head struck the boards and his skull was fractured.

THESE ELOPERS ARE PARTICULAR

Select Best Room in House to Wait for Parental Forgiveness.

Special to the Post-Dispatch.

INDIANAPOLIS, Ind., Aug. 5.—Taking advantage of the absence of her parents for their summer outing in Michigan, Miss Anna Sanborn was quietly married to Albert M. Brown, and when Mr. and Mrs. A. G. Sanborn arrived home they received the first intimation that another family was occupying the homestead.

Instead of telegraphing for parental forgiveness after the knot had been tied, the bride took her newly-made husband to her father's home and picked out for him and herself the best room in the house. Here they waited the reception of the parents with some degree of anxiety, for it was by sharp practice that Anna obtained a husband without the knowledge of her parents.

Recently when her father and mother started for an outing at Sister Lake, in Michigan, they wanted their daughter to accompany them, but she demurred, saying that it would be better for her to remain behind and take care of the house. As she seemed determined they consented, not thinking that she had a deeper purpose in view. They knew that she and Mr. Brown were friends, but marriage had never been mentioned.

CHICAGO TO HAVE MURDER BUREAU

New Chief of Police Will Try London Method of Reducing Homicides.

Special to the Post-Dispatch.

CHICAGO, Aug. 5.—Chicago soon will have its own Scotland Yard. Chief of Police John M. Collins announced yesterday that in a few days he would establish a murder bureau, under the tutelage of Assistant Chief Schuettler. The assistant chief will have on his special staff eight of the best detectives in the city, and will work in harmony with the state's attorney's office.

One object of the innovation is the gathering and holding of evidence. As soon as a murder or any other big crime is committed the "runners" from Schuettler's office will be on the scene with a photographer and an artist or a draftsman. Every bit of tangible evidence will be picked up, labeled and used by the detectives in working up the case and in its prosecution in the Criminal Court.

The adoption of this plan, which is in practice in Berlin, London and New York, came after a conference between Chief Collins, State's Attorney Healy and the latter's first assistant, Harry Olson. Besides the value of the preservation of evidence, the scheme is heralded as the forerunner of a greater harmony between the police force and the state's attorney's office. The project is strongly favored by Gov. Deneen.

GIRL BARBER HAS MONOPOLY

Competitors Clear Way When She Takes Up Trade at Which She Thrives.

Special to the Post-Dispatch.

ADDISON, Mich., Aug. 5.—Miss Claude Cleveland, 21 years old, owns and operates one of the most profitable little barber shops in the State, and won the highest standing in the recent examination of barbers.

Claude Cleveland, when "a mite of a thing," earned her pennies by blacking boots and shoes of friends and selling newspapers. Then she began to scrape the chins of the home folks and keep their locks trimmed, and when at an early age she was thrown upon her own resources, she did not have time to think of any particularly lady-like profession, as most girls do. The town needed a barber shop, and as Claude was an artist in the business her friends suggested that she set up in a shop of her own.

She is now independent and her weekly earnings amount to much more than many of her sisters who stand in city stores all day or toil in offices and factories. She has rejected many offers to go into city shops.

Miss Cleveland, except upon dress occasions, appears in attire that approaches the mannish. She wears a loose coat, man's collar and tie, and, with cap and short cropped hair, looks like a pretty boy.

BOY KILLS SNAKE THAT HOLDS GIRL

With Penknife, Cuts Off Head of Reptile Coiled About Sister's Wrist.

Special to the Post-Dispatch.

GETTYSBURG, Pa., Aug. 5.—While Miss Margaret Deardorf, who lives near this place, was making up her brother's bed a large black snake sprang from under the pillow and coiled itself around her right arm.

The girl attempted to tear the snake away with her left hand, but in an instant the coils had encircled her left wrist, and her arms were squeezed together as if in a vise.

Screaming for help, she ran to her brother. He could not kill the snake with a club, for fear of injuring his sister, but succeeded in cutting off the reptile's head with a penknife. The snake made no effort to bite the girl.

The POST-DISPATCH is the only St. Louis newspaper with Associated Press Day Dispatches.

"First in everything."

Free! Mattress and Spring Free!

Monday we give absolutely free one Ideal double woven wire spring, also our celebrated cotton top mattress. The spring retails for $3.50, the mattress sells for $2.50. Both spring and mattress are yours for the asking, providing you buy one of our Brass and Iron Reversible Rail Beds. These beds are made of cold chilled malleable iron; bicycle baked enamel (guaranteed), ⅝-inch brass head and foot rail; a neat and sightly bed, made to retail for $10.00. As a special free advertising feature Monday, only— $7.48 $7.48

STAR FOLDING IRON COUCHES—All you want of them, including link fabric springs and denim pads; complete, for Monday $3.98

$2.48 Folding Go-Cart, $1.50—Steel running gear, hardwood seats—perforated back; regularly $2.48 .... $1.50

Schaper Bros.

BROADWAY AND FRANKLIN

STORE OF BARGAINS

65c Window Shades at, Each, 19c

Just 75 dozen of those Oil Opaque Window Shades left from Friday's selling, but they will go fast. Just think, the ordinary shades cost you 25c and 35c, when here you can buy the best grade of cloth, in all colors, mounted on good, substantial rollers that will fit any ordinary window, at less than half their real value. Be one of the first to come Monday, for they are worth just as represented. For quick selling we will offer them Monday, complete, at only— 19c 19c

35c-a-Yard Carpet Samples, 10c—Just 325 of these samples neatly bound on each edge, suitable for rugs; 20 of them put together will cover a room 12x15 feet; a very cheap and serviceable carpet; no more than 20 to a customer; regular 35c a yard value; while they last Monday 10c

Undermuslins

(Second Floor.)

WOMEN'S GOWNS—Made of good quality cambric, lace and embroidery trimmed; 8 to 10, special 35c

GOWNS—A large assortment of $1.00 and $1.50 Gowns; all go at one price 75c

CORSET COVERS—They are made of good quality muslins; lace or embroidery trimmed; worth 50c; for Monday at 19c

WOMEN'S DRAWERS—Made of good quality muslin, finished with tucks; while 25 dozen last, only 12c

WOMEN'S DRAWERS—All of our 50c values go at one price Monday 35c

$1.50 MUSLIN PETTICOATS—Trimmed with lace or embroidery; deep flounce, with dust ruffle; for Monday only 98c

Extra Special

Tomorrow we will place on sale the Conformity Belt and Vanity Bag; in patent leather. They are arranged in three lots as follows. Bag and Belt at one price:

$1.00 Values at 49c
$1.50 Values at 79c
$2.50 Values at $1.25

Bag and Belt One Price

Handkerchiefs

Main Floor.

We closed out from a manufacturer about 1200 dozen odds and ends in Men's, Ladies' and Children's Handkerchiefs **at about one-half the regular price.**

Men's White Hemstitched Handkerchiefs, at, only, each 3⅓c

Ladies' White and colored border Handkerchiefs, hemstitched, only 2½c

Embroidered and Lace trimmed Handkerchiefs, worth 50c; special, each 25c

Colored border Children's Handkerchiefs 1c

Women's Outergarments are Reduced

Children's Dresses

All colors and sizes, and of good quality percale or gingham; neat patterns; just the thing for immediate wear. These are remarkable values and they won't last long. Monday at, only

49c

$5.00 Jap Silk Waists, $2.98

Jap Silk Waist, in extra heavy quality, beautiful hand embroidery front, some trimmed with lace and medallions. A nice cool waist, special for Monday. They're yours at

$2.98

$2 Lawn Waist, 89c

Your choice of beautiful Lawn Waists with yoke effect, trimmed in pretty embroidery. We have just 300 of these, as long as they last, Monday only 89c

An Elegant Assortment of Sailor and Suspender Dresses

Made of good washable gingham, lace or embroidery trimmed, full-cut skirt with wide hem, worth $1.50, ages 6 to 14 years; special Monday, only 98c

Shirt-Waist Suits, $1.98

Elegant Shirt-Waist Suits, made of Cotton Voile, Lawns, Dimities and Linens, in such colors as blue, tan, white, pink and gray. Many of them are worth up to $8.00. Take your choice Monday, while they last at only each, $1.98 $1.98

Linen Coats at Only $1.98

White, tan, blue and green linen Coats, made in the half-fitted or loose effect; Monday, only $1.98

White Linen Coat Suits, $2.98

Get a swell outing suit made of good linen, coat trimmed with insertion, skirt pleated; Monday only, while they last $2.98

Walking Skirts, $1.98

Skirts in this lot sold up to $6.00. They are made of Brilliante, Pouplin, Fancy Mixtures and wool crash, light and dark colors. Come early, for such values as these will not last long at the price we are offering them Monday. They are yours at only $1.98 $1.98

Infants' Wear

(Second Floor.)

CHILDREN'S GINGHAM DRESSES—Yoke trimmed with embroidery; regular 50c values; special, Monday 17c

INFANTS' SLIPS—Made of excellent quality nainsook; French styles; neck and sleeves trimmed with hemstitched ruffle or embroidery; 39c values 25c

INFANTS' CAPS—Worth up to 98c; Monday only, each 19c

CHILDREN'S DRESSES—100 dozen Children's French Lawn White Dresses; worth $1.50; special, Monday 50c

INFANTS' DRESSES—Infants' Lace-Trimmed Dresses; skirts to match; regular price $5.00; for Monday only $2.00

Corset Specials

(Second Floor.)

Come and see and compare the "American Beauty" Corset with any other corset and you will find it to be superior in shape, make and quality of material. This corset is our leading seller. Special prices, $1.00 to $3.50

Here are some rare bargains: W. B., Warner's Rust Proof, R. & G. and W. C. C. high priced Corsets, for Monday 79c

A Straight Front Bias Gored Batiste $1.00 Corset, pink and blue 39c

Net Girdles, pink and blue 19c

A China Sale Unequaled.

WE purchased the entire stock of Decorated Semi-Porcelain Ware of The Sevres China Co., of East Liverpool, Ohio, at prices that have never been equaled in the history of Merchandising.

In this lot we secured just 2611 dozen of all fine decorated Semi-Porcelain, including Dinner Sets and Toilet Ware, and very near everything pertaining to China Ware at **LESS** than the price of the cheapest White Ware, these great values can be appreciated only upon seeing them, as mere words are impossible to convey to you an idea of the Great Bargains you can get in this great sale which starts Monday.

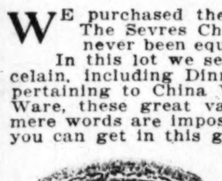

175 dozen Gold Trimmed and Filled Individual Butter Pads; wholesale list price, 40c dozen; each 1c

300 dozen Gold Trimmed and Filled Fruit or Cream Saucers; wholesale list price, 60c dozen; each 2½c

375 dozen Gold Trimmed and Filled Pie and Tea Plates; wholesale list price, 90c and $1.10 dozen; each 3½c

415 dozen Gold Trimmed and Filled Breakfast, Dinner and Soup Plates; wholesale list price, $1.30 doz.; each 5c

100 dozen Gold Trimmed and Filled Fruit Plates; list price, $1.60 doz.; each 5c

42-Piece Dinner Sets (3 styles and patterns); floral filled and gold trimmed $2.98

74-Piece (3 styles and patterns); floral filled and gold lined $4.98

100-Piece (3 styles and patterns); floral filled and gold lined $6.98

12-Piece Solid Color Toilet Sets; worth $5.50; at $2.98

Odd Pitchers and Basins; nicely decorated in gold and flowers (the plain white sells at 98c); at, pair 79c

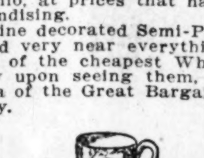

50 dozen Decorated Individual Meat Dishes 5c

165 dozen Decorated Oatmeal Bowls 5c

50 dozen Decorated 1-quart Pitchers 10c

120 dozen 3-quart Pitchers 19c

130 dozen Assorted Cake Plates 10c

535 dozen sets Assorted Berry, Cream and Salad Sets; at (7 pieces) 49c, 39c, 29c and 19c

Art Needlework

This is one of many bargain-giving departments. Money can be saved by watching this ad. Note the following prices:

Scarfs worth 49c, only 25c

30x30-in. Hemstitched Stamped Squares at 25c

18x27-in. Hemstitched Stamped Scarfs, worth 35c, only 15c

(Main Floor—Aisle Five.)

Umbrella Slaughter

Ladies' Colored Umbrellas, worth $2.95, only $1.50

Ladies' Black Umbrellas, worth $1.50, only 95c

Gents' Black Umbrellas, worth $1.50, only 95c

$3.00 Parasols, all colors, only $1.98

(Aisle Five—Main Floor.)

75c Silk Gloves, 35c

A line of samples in all shades and sizes, double tipped fingers, 2-button clasp; Monday as long as they last, at only, pair 35c

50c Guaranteed Lisle Gloves, in all colors, 2-clasp, while they last, Monday only, pair 15c

Cotton Gloves worth 15c, will go Monday, at only 8c

40c Japanese Matting, Yard, 5c

We have just received from our warehouse about 100 rolls of Linen Warp Japanese Mattings, which have been slightly damaged by water from the recent rains.

The insurance companies have adjusted the stock and have stood the loss. The class of goods we offer is all carpet effects and plain inlaid white, such as you see in other stores for 35c and 40c, and are considered good value for that. But we will insist on you buying the roll of 40 yards, which only amounts to $2.00, or, at the rate of, per yard 5c

65c Scotch Linoleums, a yard, 39c

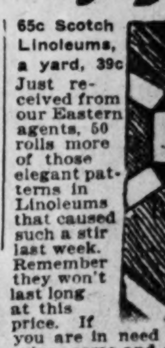

Just received from our Eastern agents, 50 rolls more of those elegant patterns in Linoleums that caused such a stir last week. Remember they won't last long at this price. If you are in need of new floor covering, come and get these 65c values, for Monday only, yard 39c

Floor Oil Cloth—Bright and cheerful patterns, rubber finish, all new Fall designs—would be cheap for 35c a yard—special Monday, a yard 19c

$1.50 Axminster Carpet, a Yard, 75c. Just 15 rolls of this elegant class of goods, that we bought for 25c on the dollar, which we will offer you here tomorrow for just half the actual cost—fully worth $1.50 a yard. Special Monday, a yard 75c

Sheet Music Specials for Monday

Add 2c for Postage.

Special—"Just for Fun," "St. Louis Tickle," 2 for 25c

Dance Folios

Add 4c Extra for Postage.

Haviland's No. 1; Chas. K. Harris' No. 2; Smart Set; Al. Vontilzer's No. 1; Harry Vontilzer's Nos. 1 and 3; Witmark Dance Folio; Shapiro & Remick Star No. 4; Victor Folio. 19c

Classical

Add 1c Extra for Postage.

5c — Star of Hope; Flower Song; Black Hawk Waltz; The Largo; Last Hope; Old Folks at Home (variations); Home, Sweet Home (variations; Old Black Joe (variations; Mendelssohn's Spring Song and Wedding March; Old Oaken Bucket (variations); Over the Waves; Heather Rose; Under the Double Eagle.

Come and hear Mr. Harvey E. Anderson sing all the hits. Miss Pearl Wand and Miss Jewel Hoy will be at the piano.

Popular

Add 1c Extra for Postage.

14c each — In the Shade of the Old Apple Tree; Walt; Where Rolls the Oregon; Every Little Bit Helps; Gravy; Josephine; Papinta Waltzes; My Indian Queen; Kansas City Francis; Rustling Silks; She's Gone, Gone, Gone; Bright Eyes, Good-By; When the Lilacs Bloom Again; In Old Ireland, Meet Me There; Troubadour; I Want a Union Man; When the Bees Are In the Hive; Carnival Times; Come Home, Soldier Boy in Blue; What's the Matter with the Mail; Moonlight; I Would if I Could.

Men's Furnishings at Reduced Prices

Goods Actually Reduced Below Cost.

The Boston and Brighton silk elastic Garters, in plain and fancy, 25c value, for Monday 15c

Hose Samples—Men's fancy embroidered plain fancy lace, plain black, with split soles, tans and balbriggan, all samples, worth 19c and 25c, on sale Monday at; pair 12½c

50c Shirts for 29c—Men's good madras and percale, in light and dark stripes and figures, fast colors, full made; separate cuffs and cuffs attached, 50c value, Monday only 29c

35c Underwear, 12½c—Samples and odds and ends of men's summer underwear, in plain balbriggan and fancy colors, shirts and drawers, 35c value 12½c

Suspenders—Good silk web and heavy web suspenders, cross back, calf ends, 25c value; 3 for 50c, or 19c

Special—4-ply linen Collars, some of our regular stock of 15c 4-ply linen collars will go Monday 6 for 25c; or, each 5c

Neckwear—All-silk reversible Four-in-Hand, Windsor and bows, worth 25c; Monday, while they last 10c

Nightshirts—Good muslin, extra long, extra full cut, silk trimmed, with and without collars, somewhat soiled, $1.00 value; Monday only 49c

ANSWER TO HIS WIFE'S DIVORCE SUIT IS PRAISE

Husband Concedes She's an Angel and That His Conduct Has Been Most Reprehensible Since His Marriage.

WANTS THE COURT TO LET MARRIAGE STAND

Only Puff of Himself Consists of Statement That He Gave Up His Room to His Mother-in-Law.

Special to the Post-Dispatch.

TOLEDO, O., July 29.—By far the most unique divorce answer ever filed in the local Courts has been presented by Rolland M. Simmons, of Alabama. He admits all the faults alleged in his wife's petition and eulogizes his wife to the skies. Then he prays that the decree be withheld.

He says: "My answer is probably a crude affair, but it is the best that I can do and I have no money with which to hire an attorney."

About the only puff he gives himself is in speaking of his mother-in-law. He says, regarding her, that he gave up his bed and slept in the pantry that she might rest easy in her declining years, because there was only the one sleeping room in the flat. He lost his position and then went to work for the Equitable. Concerning this he recites: "I did my best to sell life insurance for the Equitable, but the unfortunate condition of affairs at the home office of the Equitable rendered it impossible to do anything at the business."

He admits drinking to excess and says: "My conduct along this line has been most reprehensible and I deserve the condemnation of all good men. I cannot improve the past, but I can atone by living a good life in the future, which I will do, God being my witness."

Speaking of his wife's attorneys, he says: "They are past masters and adepts at the art of embodying all charges in handsome phrases in the petition to preclude any possibility of the petition not serving its purpose."

He then pays the highest praises to his wife, saying he knows that even though the petition be granted she will still make a loving mother to the children and that she has always been a good woman. He confesses an undying love for her, and concludes by saying that as he has no money this answer will be his only defense, and he prays that the Court will not separate him from his love by granting the decree.

Britishers Celebrate.

PROVIDENCE, R. I., Aug. 5.—Past and present subjects of Great Britain who live in this city were out in force today, the occasion being the celebration of British Day at Crescent Park.

The feature of the day was the presence of the Duke of Cornwall's Own (Forty-third Canadian regiment), which came here from Ottawa to attend the celebration.

Uncle Sam Pays $1 a Minute to Keep a "Lid" on Indian Territory

It's a Troublous Thing to Hold Down, but the Government Does It Fairly Well, Wherefore Prosperity Reigns There.

Special to the Post-Dispatch.

TULSA, I. T., Aug. 5.—Ever live in a land where the "lid" is on every day in the week, 365 days in the year?

Ever live in a country where the punishment for being under the influence of the products of stills, vineyards, breweries and cider mills is a dollar and costs and the punishment for having liquor in your possession from 30 days to six months in a Federal prison?

This is the condition in Indian Territory.

Uncle Sam puts his stamp on the products of distilleries, breweries and kindred institutions, but he puts his stamp of disapproval on the sale of these goods in Indian country.

He has no objection to granting a license to sell liquors in Kansas, where the State laws are against it; and the "blind tiger" does a big business.

There are no "blind tigers" in the Indian country, but the Federal Government, in its suppression of liquor traffic, has to deal with a far more dangerous personage in the "boot-legger," who peddles the worst kind of whisky to the negroes and Indians at big profits.

When the Government began to make treaties with the Indians, it found that the greatest foe to the country and the natives was the natural addiction of the redman to whisky. So in the treaties it was written, witnessed and sealed with the great seal of Uncle Sam that so long as he exercised a guardianship over Poor Lo, he would prohibit the sale of liquor of any kind or character in what is known as the five Civilized Nations. For more than a quarter of a century, he has been doing it, and today, it probably costs the Government a dollar a minute to live up to that agreement.

To satisfy a thirst for a thing that cannot be had bad men who are addicted to the use of alcohol will go to any extreme. Many have lost their lives in trying to quench that thirst. Some have been shot down by United States Marshals, while others have resorted to patent medicines, lemon extract, red ink, extract of ginger, or any compound that had for its base alcohol. Hardly a week passes without some poor man, and occasionally a woman, leaving the world by one of these routes.

In certain sections of the Territory permits are given to dealers to sell a drink that is known under various titles, being a low grade beer. This has made the dealers rich. Patent medicines are good sellers, especially if they are part whisky. Varnish, where corn alcohol is used, is a favorite drink, especially among the painters, the drink being prepared by the parcipitation of the body, which leaves the alcohol standing alone.

Lemon extract, where it is composed largely of corn alcohol, is another favorite. It is prepared by the use of large quantities of water, sugar and fruits. Occasionally, though, the drinker gets hold of an extract on a wood base, and death usually results.

Often some citizen will make a trip to the States. He returns home with his grip heavily laden. If he gets past the force of United States Marshals, who usually meet the trains, there "are things doing."

If the Marshal suspects him he usually suffers arrest, his liquid refreshments are emptied into the gutter and he is held under bond to appear before the United States Commissioner, who binds the prisoner over to the grand jury. Conviction usually means half a year in jail. And the jails are constantly filled.

"Bootleggers" the "blind tigers" of the Territory, work hard to get their money for the liquor they sell. They adopt all sorts of schemes to outwit the officers, but very few of them practice their avocation long. The Marshals have keen noses and sharp eyes, and their natural instincts lead them into places where there isn't even a suspicion of liquor apparent.

Not long ago a man was arrested for "introducing." He carried his stock in the iron axle of his wagon. He had fooled the officers for months, but finally was captured. He is now serving a term in prison.

A Choctaw negro carried his stock in the iron handles of a set of garden tools. Each would hold nearly a quart, and he carried them across the territorial line for months before he was suspected. He is in jail.

Woman's Dress a Saloon.

A woman was suspected of being a "peddler." The officers arrested her one day and found her skirt on the under side was a mass of pockets, each holding a half pint of whisky. She had 121 bottles. She, too, is in jail.

Prospects for statehood for the twin Territories have given rise to much activity among the temperance people to keep the new State from being admitted unless there is a prohibition clause in the enabling act.

Perhaps the most prosperous place in the world is the Indian Territory. There are fewer bad debts here than in most countries, and certainly less lawlessness when it is taken into consideration that until a year or so ago it was the borderland and the home of all escaping criminals from the States.

"The Lid," when it is as nearly absolute as here, is a breeder of prosperous times.

WOMAN'S BREAST

A lump in woman's breast is a cancer. It does not pain until almost past cure, but if neglected, it will always poison deep glands in the armpit and kill quickly. If you wait until it poisons glands in the shoulder, death is certain.

I will give $1000 if I fail to cure any cancer I treat, before it poisons the deep glands or attaches to bone.

No knife or pain. No pay until cured. No X-Ray or other swindle. A Pacific Island shrub or plant makes the cures—the most wonderful discovery on earth, today. 3000 cancers cured on people you can see and talk with.

A tumor, lump or sore on the lip, face or anywhere, six months, is cancer. In 30 years I have cured more cancers than any other doctor living. Investigate my absolute guarantee. Be sure to write today for my 130 page book, sent free, with symptoms, addresses and testimonials of thousands cured, and write to them. We are strictly reliable, and do as we agree. Address,

DR. AND MRS. CHAMLEE & CO.,
OFFICES, 201 & 203 N. 12th St., ST. LOUIS, MO.
PLEASE SEND THIS TO SOMEONE WITH CANCER.

"OUT OF POLITICS," SAYS HARRY HAWES

He Is Spending the Summer and Taking Post-Graduate Course in University.

Special to the Post-Dispatch.

UNIVERSITY OF VIRGINIA, VA., Aug. 5.—Harry B. Hawes of St. Louis, who is spending his vacation here, made the following statement today regarding reports in some St. Louis newspapers regarding his activity in politics and his reason for being in Virginia:

"My family has spent the last three summers in this county, and I am here with them. During the summer a post-graduate course is given at the University on a few important subjects, and while taking my vacation I am also attending the lectures.

"I said before the last election that I was out of politics, and notified all the City Committeemen and my political friends of my intentions, also the officers of the Jefferson Club. The recent discussion in St. Louis papers about any political move on my part is all 'rot,' invented by those who know of my firm determination to quit politics. My whole energy from now on will be in the practice of my profession."

SHERIFFS ON OUTING.

Twenty-Five Deputies Go Up the River to Spend Sunday.

Twenty-five Courthouse Deputy Sheriffs are spending Sunday on the Mississippi River on the yacht "D'Artigan." The little craft left St. Louis soon after daylight this morning and was headed upstream, well equipped with a bountiful store of sandwiches, cake, peanuts, salads of every description that had been put up ahead of time by the wives of the bailiffs, and a plentiful supply of ice cream and lemonade.

The affair wos gotten up strictly along "stag" lines, and no members of the fair sex were bidden to the feast. For several days the Sheriff's office in the basement of the Courthouse has presented the appearance of a storage room for all kinds of edibles and drinkables and the same explanation in regard to the pleasure party has been made to visitors on each occasion.

Only Courthouse deputies are on the trip, among them the following:

John C. Boepple, August Burger, Thomas B. Kilcullen, Frank Malone, Edward J. Carroll, Chief Deputy John D. Becker, Hugo E. Frank, Louis Huber, William Budde, Paul Schoene, John A. Meyer, Charles Vangrafland, H. W. Spengler, G. Roth, R. Cahill, Al Carleton, E. Alexander, J. Ehrhardt, S. S. Foster, William Grumich, John M. Tossick and Anton Kreh.

Concerts by Kreamer's Band.

Next Friday night Kreamer's First Regiment Band of the M. N. G. will give a free concert on the children's playground at Seventh and Mullanphy streets. On the four succeeding Friday nights concerts will be given in each of the other playgrounds of the city, the services of the band being donated in all cases.

$2000 AWAITS ST. LOUIS GIRL

Dallas Man Has Money for His Niece, Eva Smith—Can't Find Her.

There is $2000 for Miss Eva Smith, who came to St. Louis from Dallas, Tex., 10 years ago, if she will write to Police Sergeant S. A. Dim, 605 Elm street, Dallas.

Sergt. Dim, who says that he is the uncle of the girl, writes that she came to St. Louis to live with Mrs. Ed. Clomb at 1617 Wash street.

Two years ago all trace of her was lost. She is 17 years of age. She is a blond and has a scar on one side of her face, near her eye.

Tutt's Pills

After eating, persons of a bilious habit will derive great benefit by taking one of these pills. If you have been DRINKING TOO MUCH, they will promptly relieve the nausea, SICK HEADACHE and nervousness which follows, restore the appetite and remove gloomy feelings. Elegantly sugar coated.

Take No Substitute.

Constipation

"For over nine years I suffered with chronic constipation and during this time I had to take an injection of warm water once every 24 hours before I could have an action on my bowels. Happily I tried Cascarets, and today I am a well man. During the nine years before I used Cascarets I suffered untold misery with internal piles. Thanks to you I am free from all that this morning. You can use this in behalf of suffering humanity."

B. F. Fisher, Roanoke, Ill.

Best For The Bowels
Cascarets
CANDY CATHARTIC
THEY WORK WHILE YOU SLEEP

Pleasant, Palatable, Potent, Taste Good, Do Good, Never Sicken, Weaken or Gripe. 10c, 25c, 50c. Never sold in bulk. The genuine tablet stamped C C C. Guaranteed to cure or your money back.

Sterling Remedy Co., Chicago or N. Y. 603

ANNUAL SALE, TEN MILLION BOXES

SCHOOLS AND COLLEGES. SCHOOLS AND COLLEGES.

CHICAGO MUSICAL COLLEGE

FOUNDED 1867. DR. F. ZIEGFELD, President.

College Building, 202 Michigan Boul., Chicago, Ills.

The largest and most complete College of Music and Dramatic Art in America. Has the strongest faculty ever assembled in a school of musical learning.

BOARD OF MUSICAL DIRECTORS:

Dr. F. Ziegfeld, Emile Sauret, Dr. Louis Falk, Hans von Schiller, William Castle, Bernhard Listemann, Herman Devries, Felix Borowski, Arthur Speed, Waldemar Lutschg, Alexander von Fielitz, Mrs. O. L. Fox

Hart Conway, Director School of Acting

All Branches of MUSIC

SCHOOL OF ACTING, ELOCUTION, SCHOOL OF OPERA, Modern Languages.

RECENT ACQUISITIONS TO THE FACULTY:

WALDEMAR LÜTSCHG, The Great Russian Pianist,
ALEXANDER von FIELITZ, The Eminent Composer,
HANS SCHROEDER, The Distinguished Baritone,
FREDERIK FREDERIKSEN, The Scandinavian Violinist,
EMILE SAURET, The world renowned violinist has been re-engaged for a term of years.

40th SEASON BEGINS SEPTEMBER 11th.

ILLUSTRATED CATALOG MAILED FREE.

NOTE—Applications for the 45 free and 150 partial Scholarships will be received until September 2.

STRASSBERGER'S CONSERVATORIES OF MUSIC

2200 St. Louis Av. St. Louis, Mo.

South Side, Grand and Cleveland Av. Established 1886.

The Most Complete and Best Equipp d Music School wi h the Strongest and Most Competent Faculty Ever Combined in One Conservatory in St. Louis and the Great West.

46 Teachers—Everyone an Artist— among whom are:

Dr. R. Goldbeck, Alfred Ernst, George C. Vieh, Mrs. R. Goldbeck, Mrs. Alfred Ernst, Nathan Sacha, etc.

Sig. G. Parisi, Chas. Galloway, Miss A. Kalkmann, Horace P. Dibble, Mme. M. Ludium, Grace Sheets, etc.

Reopens September 1st.

CATALOGUE FREE.

Applications for 40 free and partial scholarships received from September 1, on. Academy of Deportment and Dancing reopens first Wednesday in Oct. at 2200 St. Louis Av. For Children at 4 P. M. Adults 8 P. M. Send for Extra Circular.

Men's Half Hose

Men's Sample Half Hose in cotton and lisle, plain colors and fancy, some prettily embroidered, values 35c and 50c; sale price.. 25c

Barr's

ST. LOUIS, MO.

Men's Shirts

Men's Negligee Shirts of fancy percale, with cuffs attached or detached, 75c and $1.00 values; Monday for............ 50c

Wonderful Savings in Wash Garments

THE questions of profit and previous prices are cutting absolutely no figure in this great sale of Women's Wash Garments. Everything must go, no matter what it brings.

Women's Wash Suits and Dresses, made of lawn, batiste, madras and chambray, in blue, pink, polka dots, fancy figures and all white. Every garment strictly fresh and clean. Reduced from $6, $7.50 and $8.75 to.......... $3.50

Women's Wash Suits and Dresses, made of fine India linon, handkerchief linen, flowered organdies, madras and sheer lawns, all colors and pure white. Some trimmed with fine lace, others pleated. $10 to $13.50 values for... $5.00

Women's Wash Suits, Dresses and Costumes, in beautiful dotted Swiss, India linon, organdies and fine lawn and linen. All colors and pure white, some nicely embroidered and hemstitched. $15, $16.50 and $18.75 values. Choice for.............. $7.50

Women's White Indian Head Duck Skirts, guaranteed to launder perfectly; all in strictly up to date styles; neatly tailor pleated. Would be excellent values at $2.75. Closing them out at.......... $1.25

Women's White Indian Head Duck Skirts, in the new Spanish flounce effect, perfect fitting and handsomely pleated. Every one fresh and clean. Former price was $5. Your choice Monday for.............. $2.00

Women's White Linen Skirts, beautifully pleated and tailored, in all the very latest effects. Would be big values at $6 each. Your choice on Monday for the very low price of.............. $3.00

50c and 60c Fine Wash Fabrics

25c

REMAINDERS of High-Class Wash Fabrics, such as silk Organdies, Scotch Ginghams, German Linens—figured and plain colors in grades that sell regularly at 50c and 60c a yard—Monday they go at

Twenty-Five Cents a Yard

25c

Bathroom Fittings

Towel Bars—Extra heavy, nickel-plated—

18-inch Towel Bar, value 75c. Special Price 65c

24-inch Towel Bar, value 95c, Special Price 79c

30-inch Towel Bar, value $1.10. Special Price 89c

36-inch Towel Bar, value $1.25. Special Price 98c

42-inch Towel Bar, value $1.50. Special Price $1.19

Plate Glass Shelves with nickel-plated brackets 18 inches long. Value $2.75. Sale Price.......... $2.29

Toilet Paper Holder—Value 20c. Sale Price... 15c

Bath Tub Seats—Finely finished, Nickel-plated; adjusted ends, rubber covered. Value $1.15. Sale Price....... 95c

Hammocks

We are closing out our entire stock of Hammocks at a very low price.

$1.75 and $1.98 Hammocks reduced to.... $1.25

$2.95, $3.25 and $3.50 Hammocks reduced to................ $2.00

$4.50 and $5.00 Hammocks reduced to.... $3.00

$5.75 Hammocks reduced to.......... $3.75

Handkerchiefs at Half Price

CLEARING Handkerchiefs at less than cost to make. All our high-class goods, priced low just when you need them most.

Ladies' Hand-Embroidered White Hemstitched Handkerchiefs—Made in Ireland. These Handkerchiefs are worth 10c each; in this sale, each... 3½c

Ladies' All-Sheer Linen Handkerchiefs, with a block initial, white hemstitched with cross-bars running through center of Handkerchief. A 25c Handkerchief for....... 15c

Ladies' All-Linen White Hemstitched Initial Handkerchiefs—Some in block letters, some with butterfly designs; all size letters; worth from 15c to 19c each. In this sale, each................. 10c

A Great Bargain—Ladies' All-Linen Initial Handkerchiefs, put up in packages. Special, 6 for.......... 50c

A Great Lace Curtain Clearance—3d Floor Section

About 200 Single Pairs Lace Curtains to be closed out at **Half Price.** The lot includes Nottinghams, Ruffled Nets, Irish Points, Brussels, Arabian, Cluny, Marie Antoinette, etc., and are all single pairs—**$2.00 kinds for $1.00. $2.50 kinds for $1.25. $3.00 kinds for $1.50.** And others in same proportion.

VUDOR PORCH SHADES always give perfect protection from the sun, yet afford free circulation of air. We have about 150 of these shades which are slightly damaged from handling. The imperfections are hardly perceptible. These we place on sale Monday at **25 per cent off regular prices.**

☞ All Lace Curtains of which we have two pairs of a kind or more go on sale Monday at **ONE-THIRD OFF** regular prices.

Traveling Accessories

Dress Suit Case—Made of solid leather, cloth lined, steel frame, brass spring lock and catches, strong handle, length 24 inches. Value $5.00. Special price.............. $3.98

Suit Case—Made of genuine cowhide, linen lined, shirt fold, steel frame, brass spring lock and catch, strong handle, full riveted, 24 inches long. Value $7.00. Special price.............. $5.00

Canvas Telescopes — Well-made leather corners, three leather straps and handle:

22 inches long....$1.25
24 inches long....$1.35
26 inches long....$1.50

Telescopes — Same as above. Leather bound all around and riveted:

20 inches long....$1.75
25 inches long....$2.25
26 inches long....$2.50

Boys' Wash Suits

$2.50 Wash Suits for 95c—Boys' regular $2.50 to $3.50 Sailor Suits, made of linen, cheviot and seersucker; natty and serviceable; good assortment in sizes 7, 8, 9 and 10 years. Choice.......... 95c

$5.00 Wool Sailor Suits $1.95—Boys' regular $5.00 to $6.50 Wool Sailor Suits in homespuns, cheviots and fancy mixtures; well-assorted styles and sizes. Choice... $1.95

All Men's Straw Hats Greatly Reduced

$1.50 Straw Hats for....$1.00
$2.00 Straw Hats for....$1.25
$3.00 Straw Hats for....$2.00
$4.00 Straw Hats for....$2.50
$5.00 Straw Hats for....$3.00
$10.00 Panama Hats for..$5.00

Our Great August Notion Sale

THE premier value giving event of the year in Notions and Smallwares. These prices (for Monday only) represent the very limit of value giving.

MONDAY—Bargain Leader—Black Sewing Silk—3 spools for.............. 5c

MONDAY — Bargain Leader — Black Button-hole Silk Twist, 1c spool, per dozen.............. 10c

MONDAY—Bargain Leader—Black and White 300-yard Sewing Silk—per spool 25c, per dozen.............. $2.65

Bronzebone Bone for collars—enough for two collars—silk covered ready to sew in; price.............. 10c

Taylor's English Pin Sheets—Regular price 5c, sale price, per paper........ 3c

Zebra Shoe Laces—Will not untie; per pair.............. 5c

Diamond Pins, with solid heads and needle points; special, 3 papers for....... 10c

Heavy Tubular Shoe Laces—4-4, 5-4, 6-4 long; per dozen laces.......... 10c

Superior Darning Cotton, 45-yard spools, per ball 1c, dozen spools.............. 12c

Non-Twist English Tape; 6 pieces to bundle; large size bundle.............. 4c

Brooks' 100-yard Machine Cotton—Black and white; 3 spools for.............. 5c

Grover 200-yard White Sewing Cotton; 2 spools for......... 5c

K. & B. Diamond Brand Japanned Wire Hair Pins; per paper 1c, 6 papers for.. 5c

Shell Hair Pins, straight and crimped; per dozen...... 7c

Black Pin Cubes; large size; 100 pins to cube for......... 3c

Barr's World's Fair Brand Hook and Eye; clearance price, per card of two dozen....... 5c

Union Taffeta Seam Binding; black, white and colors; per package.............. 7c

The Queen Bess Safety Pin Book—assorted sizes, per book.............. 7c

Mercerized Cotton Tie Shoe Laces—Black, white and tan, 30 inches long; per pair..... 5c

Tape Measure in nickel case for.............. 5c

Adamantine Pins—per paper 1c, dozen....... 10c

Sateen Tailor Tape Measures, 60 inches long, metal tips, for.............. 3c

Machine Oil—Will not gum; 10c bottle for.............. 8c

Sanitary Safety Pins—Will not rust; all sizes; 2 doz. for.. 5c

Black Adamantine Pins—5c boxes, sale price 2 for.... 5c

New Home Linen Finish Thread; black only; per spool. 1c

Buster Brown Hose Supporter; per pair; black and white; made of superior lisle web; 24c, 22c, 19c and.......... 17c

Mercerized Corset Laces; black, blue, gray, lavender and pink; 5 yards long; were 10c, now.............. 3c

Foster Pad Hose Supporter, Velvet Grip Clasp, Diana, Fitform; per pair.......... 25c

Light-Weight Dress Shields and Double Nainsook Covered Shields sizes 2, 3 and 4; Monday price, per pair...... 7c

Mourning Pins; 40 pins to box; 10 boxes for.......... 10c

New Tryune Collar Support; supports lace collars; per set.. 5c

Superior Jet Mourning Pins, mixed sizes, English made; per box.............. 5c

Bone Collar Buttons; 1 dozen on a card; per card......... 3c

Steel Scissors, 5 and 6 inches long, brass bolt and nut; per pair.............. 10c

French Basting Cotton; 500-yard spools; 2 spools for.... 5c

Sterling Shirt Markers; special price.............. 50c

New Hat Pin Novelties—Just received, new importation of Fancy Crystal Top Hat Pins, assorted colorings. Big value for.............. 5c

MRS. POTTER'S DEBTS, $91,000; ASSETS, $51,000

Though Actress Said She Put Over $100,000 Into Residences, Not Half That Sum Was Offered for Them.

HOLDS A RECEPTION IN BANKRUPTCY COURT

Receiver Says She Was Solvent a Year Ago and That Unfortunate Play Ventures Have Wrecked Her Fortunes.

Special Cable to the Post-Dispatch and New York World.

LONDON, Aug. 5.—Before Mrs. Brown Potter met her creditors at the Bankruptcy Court yesterday she stood at the top of the long flight of stairs, and as the men to whom she owed money walked up to the meeting room it looked almost as if the celebrated actress were holding a reception and welcoming her guests.

"It seems from Mrs. Potter's statements," said the chairman, "that she started on the London stage 16 years ago, and has since acted in every part of the world. Her earnings averaged from $15,000 to $25,000 a year."

The actress' liabilities are estimated at $91,000, of which $11,000 are returned as unsecured, and there are also contingent liabilities amounting to $25,000 in connection with the production of "Du Barri."

The assets were estimated to produce $51,000, in addition to which Mrs. Potter owned shares in certain companies, and papers relating to the concession of certain lands in Northern Nigeria.

Apparently her assets were more than sufficient to meet her liabilities, but the official receiver understood that when property valued by her at $105,000 was put up for auction recently, the reserve figure of $45,000 was not offered.

The chairman reported that Aug. 1, 1904, the acress was undoubtedly solvent. Out of her capital she had purchased about five acres of land at Maidenhead, and upon this she built Bray Lodge, together with stables. Subsequently she urchased Thamesfield and The Den. She estimated her total outlay on the property at $75,000, and she had mortgaged it to the extent of $66,000.

Part of the money raised was required for her production of "Pagliacci" at the Savoy Theater, but it did not prove a financial success. As to the play "Du Barri," which was also produced at the Savoy, Mrs. Potter stated that her former solicitor was concerned with the production.

She attributed her failure to losses on the stage productions at the Savoy, which, she alleged, were due to a great extent to the action of the solicitor.

As no offer was submitted to the creditors, Mr. S. P. Child, chartered accountant, was appointed trustee to administer the estate in bankruptcy, with the assistance of a committee of inspection.

Sentenced to Be Hanged.

CHICAGO, Aug. 5.—John Mueller, who slashed his wife and two children to death and then attempted suicide, was today sentenced to be hanged.

It Costs Only 50 Cents to Wed Here and You Get Lodging and Breakfast

JAMES HARVEY EDLEMAN.
THE "MARRYING SQUIRE" OF THE "GARDEN OF EDEN."

Indiana Marrying Squire Makes Bargain Rates During the Summer to Enourage the Efforts of Gupid in His Neighborhood.

Special to the Post-Dispatch.

NEWCASTLE, Ind., Aug. 5.—"Marriages performed, lodgings furnished and breakfast served—all for 50 cents."

This unique advertisement appeared recently in the newspapers of this city. It was inserted by Squire James Harvey Edleman, a marrying Justice of the Peace, whose doings and sayings are just as unique as the advertisement.

Squire Edleman is known throughout Henry and adjoining counties as the "Sage of the Garden of Eden." His picturesque sobriquet was gained because of his age and great wisdom. He is past 70 years old and the knowledge that comes from close observation of human nature is his in abundance.

It was during one of the hot days of last month that Squire Edleman conceived the idea of reducing his marrying rates in order to increase the business. The swains of the "Garden of Eden" seemed to be somewhat backward in bringing their sweethearts to the altar of Hymen. So he thought cut prices might act as a spur.

As the Squire owned a nice summer home down near Sulphur Springs, in a wooded spot where nature has outdone herself in affording unrivaled physical beauty, he decided to grant a night's lodging to every couple that would go to him to be married.

In this way the bright young man who counted more on his prospects than his pocketbook might get married and enjoy a pleasant honeymoon without separating himself from much of his money. The scheme worked well and various married couples of Henry County now attribute their happiness in wedlock to good Squire Edleman's idea.

Th sobriquet "Sage" was first applied to Squire Edleman by an editor of a Cincinnati paper, to which the Squire frequently contributed articles. These attracted considerable attention, and in editorial mention of the writer, the editor referred to him as the "Sage of the Garden of Eden." The Garden of Eden was the name given to the little settlement in which the Squire lived.

The pseudonym took well with the people of the settlement and it has clung to the 'Squire since. For 68 years 'Squire Edleman has been a resident of Henry County. As a boy he helped clear the forests of Harrison and Jefferson townships and drain the ague-stricken swamps of the community. He was 2 years old when his parents brought him to Henry County, having been born in Rocky Springs, Ky., July 13, 1835.

The celebrated Garden of Eden was nothing more than a black swamp region at that time and for years afterward, and no one has done more to rescue the land and make of it an almost ideal place to live than the "Marrying 'Squire." His life is associated closely with the history of Henry County, and the story of his career sets forth in an illuminating way the stirring events that characterized the life of the pioneer settlers.

In politics, the 'Squire has always been a Democratic loyalist, of the kind that points back with pride to Jefferson and Jackson. His first vote was cast in 1856 for James Buchanan, and he has been voting the Democratic ticket since. His entrance into judicial life as a Justice of the Peace was made in 1888, when he was elected by a handsome majority. He still holds the office to which he was then chosen, hence his right to underbid competitors in marrying rates.

Mr. Edleman's first experience as a Justice of the Peace was with a couple that wanted to embark on the sea of matrimony. The bridegroom took him behind the house and confided in him that he did not have any money, but that he had a check on the bank and that he would send the Squire his fee in a day or two if he would kindly wait. The Squire consented and waited two years. Then the benedict settled the account by cleaning the Squire's well.

Like a patriarchal father, proud of his children, Squire Edleman goes about among the people of the Garden of Eden settling their disputes, acting as mediator between recalcitrant husbands and wives, pacifying prodigal sons and daughters and in many other ways bringing peace and happiness to the residents of the community. He is liked by everyone for miles around, and young and old go to him for advice and sympathy.

If all homes were as peaceful and attractive as the Squire's the divorce courts would go out of business. He has been married since 1860, and it is his proud boast that the first quarrel between himself and his wife is yet to come. He and Mrs. Edleman have reared a large family of children, who have grown to be an honor to their parents and a credit to the community.

Squire Edleman attributes his longevity to temperance. He has always been a total abstainer. Unlike the majority of his Kentucky brethren, he neither indulges in alcoholic drinks nor uses tobacco. His faculties are absolutely unimpaired and his figure is as erect as that of a man of 50.

DEATH OF R. G. COCHRANE.

Many Friends Mourn Decease of Kansas City Stockman.

Robert Grahm Cochrane, whose death occurred in Kansas City, Sunday, was one of the best known stockmen and packing house operators in the West, and his death is keenly felt by friends and business associates throughout the cattle country.

Mr. Cochrane was born in 1832 in Peebles, Scotland, and went to Quebec at the age of 19, after finishing at the Eddleston School. In 1860 he married Miss Margaret Fife of Peterborough, Ont.

They lived in Guelph for 18 years, during which time he gained much of the wide experience which later made him successful as a stockman. His shipments of stock were to the cities of the East and to Europe.

In 1882 he moved to Kansas City to go into the stock business on a larger scale, and established the Cochrane Packing Co.

He leaves four daughters, Mrs. A. F. Faulkner and Mrs. R. H. Cooper of Kansas City, and Mrs. R. R. Elliott and Miss Wilhelmina G. Cochrane of St. Louis, and two sons, James F. Cochrane and Albert G. Cochrane of Kansas City.

Lucky.

From the Washington Star.

"We are pretty lucky down here," said the South American President who was reading the news from Russia.

"How?"

"In having revolutions instead of strikes or mutinies."

Browning, King & Co.

CLOTHING, FURNISHINGS AND HATS.

"Delays are dangerous, as a rule," *said Beau Brummel*, "but at times they are advantageous."

Extra Pants

You get more wear and look better dressed by having a change.

Special Sale of Men's Pants at $3.50

They're $4.00 and $5.00 Values.

Table of Men's Summer Coats, Coats and Vests and Two-Piece Suits AT HALF PRICE.

PRICES REDUCED ON FURNISHING GOODS AND HATS.

Broadway and Pine Street — SAINT LOUIS, MO.

Broadway at 32d Street, NEW YORK. Factory, Cooper Square

Ask for a MERCANTILE — QUALITY IS OUR MOTTO

Best Because You are NOT paying for BILL BOARDS, FENCE PAINTING, CLOCKS, FREE DEALS, etc., but for FINE QUALITY HAVANA TOBACCO, EQUAL TO IMPORTED CIGARS.

Sold direct to the retailer by F. R. RICE M. C. CO., Manufacturers, St. Louis

MOURNED AS DEAD BUT STILL ALIVE

Great Mystery Attends the Reappearance of a Man Reported Killed.

Special to the Post-Dispatch.

LAWTON, O. T., Aug. 5.—T. J. Newton, former restaurant keeper of this city, who was reported to have been killed in the Laredo cyclone last spring, has turned up in Eureka Springs, Ark.

Shortly after the cyclone the daughters of Newton here received a letter from a man purporting to be on a train bound for his home in Memphis, Tenn., stating that their father had been killed and that he had assisted in his burial. Murder was supposed and detectives have until today been conducting a search.

There is yet a mystery about the affair, as Newton says that he has been in correspondence with his daughters since his departure, but the daughters have been in mourning, believing him dead.

MISTAKES SLEUTH FOR GROUND HOG

Amateur Detective Shot by Hunter While Hiding in Woods.

Special to the Post-Dispatch.

GALLIPOLIS, O., Aug. 5.—Frank Rife, an amateur detective, while hiding in the woods near town watching a suspected party, was taken for a ground hog by a hunter and shot through the face, cutting off a portion of his tongue and several teeth. His injuries are not fatal.

LAY IN FOREST AWAITING DEATH

For Ten Days Sick Man Had Been Alone in Woods Without Food.

Special to the Post-Dispatch.

LIMA, O., Aug. 5.—Without food for ten days, sleeping under an umbrella in a deep forest near the city, Andrew Deprat was found by berry pickers this week.

He had lost his way, become ill and, unable to walk, was awaiting death by starvation.

Save a Diamond, Win a Heart.

Buy your Diamond now. Make a small deposit, then pay balance monthly or weekly. We give you credit. Diamonds win hearts. Loftis Bros. & Co. 2d fl. Carleton Bldg., 308 N. 6th.

FUGITIVES TAUNT SLEUTH BY PHONE

After Escaping, They Congratulated the Chief on Efficiency of His Force.

Special to the Post-Dispatch.

PITTSBURG, Pa., Aug. 5.—Chief of Detectives Thomas Delaney of the Baltimore & Ohio Railroad was routed out of his bed about 5 o'clock by his telephone.

The man at the other end of the phone informed the Chief that he was one of three prisoners who had just escaped, handcuffed, from the railroad company's detectives.

"We want to congratulate you upon the efficiency of your force. Good-by," said the voice.

The escape of the three handcuffed men—two of them manacled together—took place as the train in which the detectives were conveying them enterd the Junction Railroad tunnel.

Robbing freight cars was the charge against the prisoners. They are still at ers to assure a supply of water, fuel large.

THE SUCCESSFUL

TARRANT'S SELTZER APERIENT. TRADE MARK REGISTERED.

Effervescent *Relief for* **Indigestion**

Distress After Meals, Sour Stomach.

Contains no heart depressing, dangerous drugs. Nearly two generations of satisfied users testify to its great medicinal value. Simple, Pleasant, Reliable. It has been

Sold on Merit More Than 60 Years.

At Druggists, 50c and $1, or by mail from THE TARRANT CO., 44 Hudson Street, N. Y.

TOMORROW WE BEGIN THE SECOND WEEK OF

OUR GREAT ODDS AND ENDS SALE

And thousands of new lots have been brought forth and sensationally underpriced for Monday's hurried disposition. Many of the lots are very small and will rapidly disappear—others will possibly last throughout the day—so come as early as you can. The merchandise offered is of strictly first quality and suitable for immediate or early fall service. Attend these sales Monday and secure your full quota of these most marvelous bargains.

Odds and Ends Sale of Women's Corsets

Silk Brocaded Corset—short hip—ribbon trimmed top and bottom—pink, blue, black and white—worth $5.00—in this sale Monday, choice for.......... **2.00**

Odds and Ends Sale of Women's 25c Wash Stocks, 12c

Of fine Sheer Swisses and Val. Laces—all the new effects—25c qualities—Monday, and only 2 to each customer—choice for.... **12c**

ODDS AND ENDS SALE OF
Women's $11.75 to $15.00 Garments, $4.89

$15.00 Silk Suits—all colors—
$15.00 Embroidered Linen Shirt-Waist and Coat Suits—
$13.50 Elegant Voile Skirts—
$12.50 Silk Blouse Coats—
$11.75 Raincoats—loose backs—
$12.50 Cloth Suits—dark and light colors—
$13.50 Brilliantine Shirt-Waist Suits—
$12.50 Figured Lawn Dresses—
In this sale Monday, choice for........ **4.89**

ODDS AND ENDS SALE OF
Women's $6 to $7.50 Garments, $2.98

$7.50 White Duck Suits—the correct styles—
$7.50 Lace Trimmed Lawn Suits—
$7.50 Dotted Foulard Suits—skirt and waist shirred—
$6 Walking Skirts—brilliantine and heavier cloths—
$6 Covert Coats—new styles—
$6 Silk Petticoats—all colors—
$6 White Embroidered Skirts—
$6 China and Taffeta Silk Waists—
In this sale Monday at Famous, choice for........ **2.98**

ODDS AND ENDS SALE OF
Women's $15 to $20 Garments, $6.98

$15.00 Rain Coats—all colors and styles—
$20.00 Silk Coats—Long Redingote models—
$20.00 Cloth Suits—perfectly made—
$19.50 Silk Coat Suits—all colors—
$20.00 Pure Linen Suits—new models—
$18.75 Pure Linen Shirt-Waist Suits—
In this sale Monday at Famous, choice for........ **6.98**

ODDS AND ENDS SALE OF
Women's $1.50 Garments for 65c

$1.50 Sateen Petticoats—with deep accordion-plaited flounce—
$1.50 Lawn and Percale Wrappers—
Children's $1.50 Dresses—all colors and sizes—
$1.00 White Lawn Waists—broad plaits and row of insertion—
$1.50 Striped Gingham Petticoats—
In this sale Monday at Famous, choice for........ **65c**

ODDS AND ENDS SALE OF
$4.50 and $5 Draperies for $2.98

$5.00 Renaissance Lace Bed Sets, with handsome Battenberg center and heavy flounce—
$5.00 Long Rope Portieres—for double doors—8 feet wide—
$5.00 Sanitary Couches—rich bronze color—best supported springs—
$4.50 Japanese Screens—black ground, with rich gold embroidery—
In this sale Monday at Famous, choice of any for........ **2.98**

ODDS AND ENDS SALE OF
$4 and $5 Parasols for $1.25

Women's $5 All-Silk Parasols—white chiffon ruffles—slightly mussed—
Women's $4 All-Silk Pongee Parasols—
Women's $4 All-Silk White Parasols and black and white chiffon parasols—
In this sale Monday, choice for........ **1.25**

ODDS AND ENDS SALE OF
Men's 50c Furnishings, 19c

Men's 35c Imported Washable Four-In-Hands—In all the new colorings—
Men's 50c Underwear—Fancy stripes and plain colors; also honeycomb weave—
Men's 50c Imported Fish Net Undershirts—In ecru—short sleeves—
Men's 35c and 50c All-Linen Initial Handkerchiefs—Finest grade—
Men's 50c Imported Fancy Half-Hose—small sizes only—
In this sale Monday, choice for........ **19c**

ODDS AND ENDS SALE OF
Boys' $2 to $3.50 Wash Suits, 95c

Russian Blouse and Eton Sailor styles, in sizes 3 to 10 years—white duck and pique—plain linens and all kinds of fancy fabrics—suits that would ordinarily sell at $2.00, $3.00 and $3.50—Monday, to close out, choice for........ **95c**

ODDS AND ENDS SALE OF
50c to 75c Silks for 33c

19-Inch Fancy Silk for Shirt-Waist Suits—worth 69c—
24-Inch Plain India Silk—all colors and washable—worth 59c—
27-Inch Plain China Silk—colored—worth 50c—
24-Inch Satin-Faced Foulards—good styles—worth 75c—
24-Inch White Surah—all silk—worth 65c—
20-Inch Plain Taffetas—all silk—warranted to wear—worth 58c—
In this sale Monday at Famous, choice at, yard........ **33c**

FAMOUS CLOSES DAILY AT 5 P. M.—SATURDAYS, 10 P. M.

Famous BROADWAY & MORGAN

WE GIVE EAGLE TRADING STAMPS

Our Great August Sale of **Men's Pants**

Is now on and bring you these most extraordinary values:

$3 and $3.50 Pants, Monday $1.87

$6 and $7 Pants, Monday $3.45.

Our entire stock has been divided into four giant groups for this eventful sale. All the very nobbiest fabrics and patterns correct this season are included — built by America's most expert and cleverest pants tailors.

$4 and $5 Pants, Monday $2.65

$8 and $9 Pants, Monday $4.75.

In this sale you can almost buy two pairs for what one would ordinarily cost. It's a saving occasion not to be overlooked, inasmuch as these offerings include outing and regulation style pants — suitable for summer and early fall wear.

98c Yard Pictures, 50c

300 more of those popular yard pictures for Monday's selling. Included are yards of cherries, yards of wild roses, yards of chrysanthemums and various other good subjects—guaranteed 98c values—Monday, at Famous, while they last and none sent C. O. D.—very special, choice for........ **50c**

At 8 A. M. Monday we will place on sale one case of Remnants of Berkeley and Lonsdale Cambrics, 2 to 10 yard lengths; 12½c and 15c qualities—While it lasts, and no mail or phone orders filled, at, yard........ **4c**

At 9 A. M. Monday we will place on sale 40 dozen Women's White Lawn Waists; natty styles; worth $1.25—while they last and only two to each customer—very special, for........ **49c**

At 10 A. M. Monday we will place on sale 28 dozen Women's White Lawn Kimonos, with fancy borders, good fitting, worth 75c—while they last and not over two to each customer, choice for........ **21c**

At 11 A. M. Monday we will place on sale 200 White Crochet Bed Spreads, 80x84-inch size, Marseilles patterns; regular $1 quality—while they last Monday, and only one to each customer, very special for........ **49c**

At 1 P. M. Monday we will place on sale 59 dozen Men's Negligee Shirts, plain and plaited, with or without cuffs attached; 75c and $1.00 values—while they last Monday, choice for........ **25c**

At 2 P. M. We will place on sale 350 Extra Quality Hair Brushes; 11 rows long, white bristles, walnut, rose, ebony, fox and satin wood finishes—worth 39c—while they last, choice for........ **15c**

At 3 P. M. Monday we will place on sale one case of Fine Sheer Persian Lawns—crisp, new goods; worth 25c a yard—while it lasts Monday, and no phone or mail orders filled; special at, yard........ **8c**

At 4 P. M. Monday we will place on sale 260 4-quart Granite Coffee Pots; strictly first-quality ware; regular 45c value—while they last Monday, very special for........ **19c**

ODDS AND ENDS SALE OF
Infants' $1.00 Garments, 23c

Infants' Cambric Slips—worth up to 98c—
Infants' Soiled Mull Caps—dainty styles—worth up to $1.50—
Women's Muslin Drawers—torchon lace insertion trimming—worth up to 75c—
Women's and Children's White Lawn Aprons—worth up to $1—
In this sale Monday at Famous, choice for........ **23c**

ODDS AND ENDS SALE OF
5c to 7½c Fabrics for 3½c

Standard 6c Prints—all kinds—
Fringed Honeycomb or Check Glass Towels—worth 5c—
Heavy 18-inch Full Bleach Crash—worth 5c—
Remnants of Bleached Muslins—to 3 yds—worth 7½c—
Fringed Fruit Doylies—plain or check centers—worth 5c—
In this sale Monday at, each or yard..... **3½c**

ODDS AND ENDS SALE OF
10c to 15c Fabrics for 5c

Sheer Pretty 10c India Linon—
Heavy Linen-Finish Crash Toweling—
Hemmed Huck Towels—17x34-inch—worth 10c—
Remnants up to 12 yards of Bleached Muslin—as good as fruit—
All-linen ⅝ Napkins—dice pattern—worth 10c—
36-Inch Percales—in neat shirting styles—
Unbleached Muslin—cheap at 8c yard—
Lengths up to 10 yards of finest 15c Batistes—
Genuine Amoskeag Apron Ginghams—
15c Chiffon Voile Suiting—with neat printing—
In this sale Monday, choice at, yard or each........ **5c**

ODDS AND ENDS SALE OF
40c to 75c Housefurnishings, 29c

Tin Fruit Cans—1-qt. size—worth 39c—
No. 7 All-Tin Boilers—worth 48c—
15 Packages Toilet Paper—
Nickel-Plated and Embossed Drip Coffee Pots—worth 50c—
All-Willow Clothes Baskets—worth 50c—
6-qt. Tin Sprinklers—worth 40c—
Beautiful China Cake Plates—worth 75c—
Salad Bowls—importers samples—worth 50c—
Dresser Sets—2 bottles, tray and boxes—worth 75c—
Set of Six Water Glasses—worth 40c—
In this sale Monday, choice for........ **29c**

ODDS AND ENDS SALE OF
25c to 50c Fabrics at 10c

Very Fine Sheer 30-In. Indian Linon—
Fancy Laced and Cord Novelty White Goods—
Remnants of Finest 50c Silk Eolliennes—
Remnants of Finest 40c Silk Warp Organdies—
In this sale Monday at, yard........ **10c**

ODDS AND ENDS SALE OF
69c Art Embroideries, 38c

69c Bonaz Stitched Calais Scarfs—beautiful designs—
69c Bonaz Stitched Calais Scarfs—30x30-inch—
69c Hemstitched Drawnwork Linen Squares—30x30-inch—
69c Hemstitched Scarfs—18x54-inch—
69c Tinted Art Linen Laundry Bags—large size—
69c Velour, Tapestry and Tinted Pillow Shams—
69c Silk Floss Pillows—22-inch—
69c Battenberg Doylies—
69c Center Pieces—finished—
69c Stamped Linens—all new designs—
69c Table Covers—36x36-inch—
In this sale Monday at Famous, choice for........ **38c**

ODDS AND ENDS SALE OF
$2.25 to $2.75 Housefurnishings, $1.75

Wash Wringers—worth $2.25—
2-Burner Nickel-Plated Hot Plates—worth $2.50—
3-Light Chandeliers—worth $2.50—
Hammocks—worth $2.75—
Asbestos-Lined Double Ovens—worth $2.48—
4-qt. Blizzard Freezers—worth $2.75—
Chop Plates—fine china—worth $2.50—
Salad Bowls—beautiful decoration—worth $2.50—
Cracker Jars—assorted styles—worth $2.48—
Chocolate Pots assorted Styles—worth $2.48—
In this sale Monday, choice for........ **1.75**

ODDS AND ENDS SALE OF
Boys' 75c and $1 Garments, 42c

Boys' 75c and $1.00 Knee Pants—
Boys' 75c and $1.00 Wash Suits—
Boys' 75c and $1.00 Summer Shirts—
Boys' 75c and $1.00 Summer Blouses—
Boys' Little Tudor Play Suits—
In this sale Monday, choice for........ **42c**

IMPERIAL HAIR REGENERATOR

THE STANDARD HAIR COLORING.

One application of this marvelous and absolutely harmless Hair Coloring will restore gray hair to its natural color or make bleached hair any shade desired. Its use makes the hair glossy, soft and silky; permits curling. Baths do not affect it.

It is easily applied and ONE APPLICATION LAST MONTHS—sample of hair colored free; privacy assured correspondents.

Sole manufacturers and patentees, IMPERIAL CHEMICAL MFG. CO., 135 W. 23d st., New York.

Sold by Raboteau & Co., 700 N. Broadway; Wolff-Wilson Drug Co., 6th and Washington av. Applied by M. Peterson, 802 N. B'dway.

FREE! With the Sunday Post-Dispatch

$1 In Blue Trading Stamps $1

Cut the coupon every Sunday from top of Page One of the Sunday "Want Section"

Sunday Post-Dispatch Today—54 Pages.
FIRST NEWS SECTION, 8 Pages.
SECOND NEWS SECTION, 8 Pages.
THIRD NEWS SECTION, 12 Pages.
WANT DIRECTORY, 12 Pages.
SUNDAY MAGAZINE, 10 Pages.
COMIC SECTION, 4 Pages.

ST. LOUIS POST-DISPATCH

Sunday Post-Dispatch Today—54 Pages.
FIRST NEWS SECTION, 8 Pages.
SECOND NEWS SECTION, 8 Pages.
THIRD NEWS SECTION, 12 Pages.
WANT DIRECTORY, 12 Pages.
SUNDAY MAGAZINE, 10 Pages.
COMIC SECTION, 4 Pages.

PART THREE. ST. LOUIS, SUNDAY MORNING, AUGUST 6, 1905. PAGES 1—12

INDEX OF NEWS AND FEATURES IN THE SUNDAY POST-DISPATCH

AUGUST 6.

PART I.

Pages.
1.—Yellow Fever and How They Are Fighting It In the South.
2.—Theatrical Page.
3.—How a Determined Municipal Ownership Mayor Smashed a Council Plan to Lease City's Light Plant to Private Company.
Queer Tangle in Relationship.
4.—Society.
5.—Society.
Free Sauerkraut at Town's Annual Fest.
Money to Save the Little Babies.
6.—Sport.
7.—Sport.
8.—Coercion and Redistribution Affects Ireland, by Richard D. Walsh.

PART II.

Pages.
1.—News of Many Nations Told in Post-Dispatch Cables.
2.—Editorial.
3.—Belle of Southern Town Runs Away, But Plan to Wed Fails.
Girl in Hole Defies Twenty Men.
Woman Slays Man for Slapping Her.
4.—U. S. Lieutenant Works as Packer to Get Money for Marriage.
Takes Himself to Mad House.
Mother Buries Child Unaided.
5.—Fickle Chagres River Must Be Diverted Before Work on Canal Can Proceed.
6.—Infected Steamboat Spread Yellow Fever in 1878.
Mob Sleuths in "Wet-Dry" Fight.
7.—Uncle Sam Pays $1 a Minute to Keep a Lid on Indian Territory.
Answer to Wife's Divorce Suit Is Praise.
8.—It Only Costs 50 Cents to Wed in Newcastle, Ind., And You Can Get Lodging and Breakfast.
Mrs. Potter's Debts, $91,000; Assets, $51,000.
Sleuth for Ground Hog.
Mistakes.

PART III.

Pages.
1.—Farris Bribery Case in Jury's Hands.
Yellow Fever Stops United States Mails.
President Roosevelt Greets Japanese and Russian Envoys.
2.—Mysterious Man Kills and Robs on Chicago & Alton Train.
Boy Burglar Tells Life story.
3.—Man Who Saved Seven Lives.
Taft Party in the Orient.
4.—Inside Story of Mysterious Missourian Accused of Murdering Wives.
5.—Whisky-Tainted Brook Opens Way to Trouble, Not Fame.
6.—William J. Bryan's Daughter Flees From Yellow Fever.
7—Huge Dry Dock for Uncle Sam.
Yankees Lead the Baptists in London Meeting.
8.—Sporting News.
9.—Sailor Who Caused Black Sea Fleet Mutiny.
10—Real Estate Reports.
11—Market Reports.
12—Crews Would Not Fight, Says Rojestventsky.
Actress' Mother Scares a Burglar.

PART IV.

Page.
1—Where St. Louis Working Girls Enjoy Real Country Club Life at Only $2 a Week.
2-12—Want Ads.

PART V.
SUNDAY MAGAZINE.

Pages.
1—"My Most Thrilling Drop From the Clouds," by a St. Louis Woman Aeronaut (in colors).
2—Raffles, the Amateur Cracksman, "The Wrong House."
3—"What Is the Matter With St. Louis?" by Rev. Father Ziegler.
4—Missouri Invaded by a Pesky Little Bug.
5—Horrors of the Panama Canal, by a Returned St. Louisan.
6—Novel All-Sports Competition in Flights.
7—Cruise of the Unio—An Underground River Found.
8—A Page for Women.
9—New and Strange Things in and About St. Louis.
10—Summer Garden Favorites (in colors).

PART VI.
FUNNYSIDE.

Pages.
1—The Kid Got His Ball All Right.
2—The Terrible Twins Clean the Stove Pipe.
Phyllis Deserted at the Altar.
3—Romeo Makes a 90-Mile Home Run.
4—Panhandle Pete Saved by a Whale.
Sprinty's Watermelon Express.
Camping Out Puzzle.

St. Louis has more Post-Dispatch readers every day than it has homes.
"First in everything."

Is There a Personal Message In It For You?

The people's popular

Want Directory

With THIS issue of the

Sunday Post-Dispatch

contains:

Offers of Services	300
Offers of Employment	800
"To Lets" and Realty Investments	800
Boarding Places	1000
Business Bargains	250
Musical Matters	100
Horses, Vehicles, Automobiles	250
Miscellaneous—For Sale—Wanted	700

The Rich Man's Directory.
The Poor Man's Guide.

See Index TOP FIRST Want Page.

FARRIS JURY IS EVENLY DIVIDED AFTER 2 HOURS

Failing to Reach Verdict in Famous Bribery Trial, It Is Excused at 11:35 P. M. Until 9 A. M., Today.

ATTORNEYS ARGUE AT NIGHT SESSION.

Crowd Listens to Eloquence and Tilts of Lawyers—Both Sides Express Confidence—Senator Smith's Case Continued.

By a Staff Correspondent of the Post-Dispatch.

JEFFERSON CITY, Mo., Aug. 5.—The jury in the case of State Senator Frank H. Farris, charged with bribery in connection with the baking powder legislation of 1901, had not reached a verdict at 11:35 tonight, after having been out two hours, and Judge Davis ordered a recess at that hour until 9 a. m. Sunday.

It was understood at that hour that the jury was about evenly divided.

Mr. Reed, the attorney of Farris, said after the recess had been taken: "The fact that the jury has not agreed is favorable to the defendant. We are sure now of a mistrial, if not a positive acquittal. Conviction is out of the question."

Attorney-General Hadley went to his home immediately after the jury retired and left orders not to be disturbed.

The case against Senator Charles A. Smith, also charged with bribery in the same connection, was continued by Judge Davis to the next term of court.

Following three hours of spirited oratory, in the course of which Attorney-General Herbert S. Hadley, representing the State, and Former Mayor James A. Reed, counsel for the defendant, clashed swords at regular intervals, the jury retired to deliberate on a verdict at 9:40.

Senator Farris, accompanied by his wife and father, left the courtroom immediately at the close of Gen. Hadley's address and went to their apartments at the Madison Hotel.

"I feel certain the jury will vote a verdict of acquittal," remarked Senator Farris. "I was anxious for the trial to proceed, but I am greatly relieved that it is over. It was an unpleasant ordeal, to say the least."

Arguments in Evening.

The evening session was devoted to the arguments of the attorneys. Prosecuting Attorney Belch had opened for the State before the dinner recess.

At 7 o'clock former Mayor Reed of Kansas City opened for the defense, speaking for an hour and a half. He was followed for the State by Attorney-General Hadley, who spoke the same length of time, closing for the State.

After the recess Judge Davis warned the spectators, many of whom were women, to refrain from applause or expressions of approval or disapproval.

"This is an exciting case," said Judge Davis, "and we are going to hear some eloquent speaking. It is a serious case, and it does not call for any outward demonstration from you."

The courtroom was crowded in spite of the sweltering heat. The jurors were supplied with fans.

Farris sat to the right of the lawyers' table, within 10 feet of the jurymen. On either side were his attorneys, Morton F. Jourdan of St. Louis and Col. Jim Moore of Lebanon.

Capt. John F. Farris, father of the defendant, and his wife and Mrs. Frank Farris occupied seats within the railings, just behind the accused.

Before the arguments Judge Davis read his instructions to the jury.

The Jury's Instructions.

They were in part as follows: "The Court instructs the jury that they may convict the defendant on uncorroborative testimony of an accomplice alone, if they believe the statements given by said accomplice in his testimony are true in fact and sufficient in proof to establish the guilt of the defendant beyond a reasonable doubt; but the jury is instructed that the testimony of an accomplice in crime, when not corroborated by some person or persons not implicated in the crime, as to matters material to the issues, that is, matters connecting the defendant with the commission of the crime charged against him and identifying him as the perpetrator thereof, ought to be received with great caution by the jury, and they ought to be fully satisfied of its truth before they should convict the defendant on such testimony.

How to Judge Witness.

"The law presumes the defendant to be innocent, and this presumption continues until it has been overcome by evidence which establishes his guilt to your satisfaction beyond a reasonable doubt; and the burden of proving his guilt rests with the State.

"If, however, this presumption has been overcome by evidence and the guilt of the defendant established beyond a reasonable doubt, your duty is to convict. If you have a reasonable doubt of the defendant's guilt, you should acquit, but a doubt to authorize an acquittal on that ground alone ought to be a substantial doubt touching the defendant's guilt, and one growing out of this evidence, want of evidence, in the case, and not a mere possibility of his innocence.

"The jury is instructed that they are the sole judges of the credibility of the witnesses and of the weight to be given to their testimony. In determining such credibility and weight they will take into consideration the character of the witness, his manner on the stand, his

CONTINUED ON PAGE TWO.

FAIR SKY; WESTERLY WINDS

Sunday Will Be Warm, but Not Warmer, Is the Forecast.

Clear skies for today and temperature about like that of yesterday are the promises coming down from the weather forecaster at the top of the Chemical Building. Westerly winds will make the day more pleasant. The forecast is:

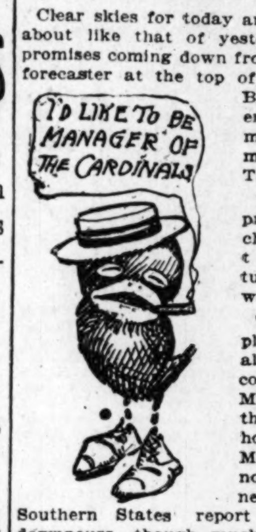

"Fair Sunday; practically no change in the temperature; westerly winds."

There has been plenty of rain in all parts of the country except Missouri during the past 36 hours, and even Missouri was not in great need of showers. Southern States report the heaviest downpours, though much rain is also reported from the lake regions.

The Weather Bureau reports there is an outlook for much warmer weather generally over the country, though so far no excessive heat has been reported.

KING EDWARD'S PEACE FESTIVAL AT PORTSMOUTH

England's Will Vie This Week With Its Namesake in New Hampshire in Being Place of Important Event.

Special Cable to the Post-Dispatch and New York World.
Copyright, 1905, by the Press Pub. Co. (New York World.)

LONDON, Aug. 5.—While the peace envoys of Japan and Russia are assembling at Portsmouth, N. H., on Monday, the statesmen and warships of Great Britain and France will begin at Portsmouth, England, a great parliamentary and naval demonstration of mutual good will which may prove of equal importance to the peace of the world.

The fraternal festivities in England will be the sequel to the recent fetes similar in spirit in France. A French fleet will arrive Monday at Portsmouth to return the visit of the British fleet at Brest. The English will then endeavor to surpass in warmth the extremely cordial welcome the French gave the British.

King Edward, who personally brought about the Anglo-French entente, or understanding, after the nations had been hereditary enemies for hundreds of years, will be the central figure in the English hospitalities.

As a preface to the civil and military amenities the Standard of today says: "England stands by France. France stands by England because of no remaining ground of dispute; because neither wishes to lead the other into a common policy of aggression. Moreover, the intimacy, so far from being a possible cause of disturbance, may become an active agent of reconciliation."

When the French squadron steams into Portsmouth harbor it will see arrayed in gala trim to receive it an impressive naval assemblage, 11 first-class battleships, five armored cruisers, five protected cruisers and 30 torpedo boat destroyers; 51 of the best ships of their class in the navy of Britannia, Mistress of the Sea.

Memento of the Visit.

The Admiralty has as a memento of the visit an official program, than which nothing could be more charming for a souvenir. The diary of the visit consists of a neat volume bound in morocco, and the title within bears the British and French colors tastefully intermingled, while subsequent pages, giving the lists of the ships of the two countries are illustrated with washed drawings of old line of battleships of the wood and sail era and two pictures commemorating the work of both nations in polar exploration. Then follows the program of events. The printing and binding are exquisite specimens of the typographers and bookbinders' arts—in fact, are characteristic of the work of the King's printers, Messrs. Eyre & Spottswood.

In the satin folds of the cover is a pocket to hold the beautiful chart printed on the same delicate material, showing the position of the king's yacht Occowes, the anchorages of the men-of-war, and the track which the Victoria and Albert will follow on the occasion of the royal inspection.

The French fleet is due at Nab Lightship at 11:30 a. m. Monday. The commander-in-chief with his admirals and captains will pay their respects to King Edward on the royal yacht at 2:30 p. m. Two hours later the King will return the visit on board the French flagship and in the evening the King will entertain the superior officers of the French fleet at dinner. In the evening both fleets will be generously illuminated.

On succeeding days there will be a continuous round of festivities, including a visit to London on Thursday and luncheon with the King at Windsor Castle on Friday.

Friday night the visitors will be the Prime Minister's guests to dinner at Douringstrat, and on Saturday the members of both houses of Parliament will give them a luncheon in Westminster Hall.

M. Depressense suggests that the Anglo-French Association may assist in bringing about a satisfactory modus vivendi with the Czar's Government, while England's alliance with the Mikado may be used to avert the peril of a conflict between the outposts of French imperialism and the forward policy of Japan.

YELLOW JACK'S SPREAD STOPS THE U. S. MAILS

Southern Pacific Notifies Postoffice Authorities of Discontinuance of Its Service to Texas and California.

ARCHBISHOP CHAPPELLE IS VICTIM OF SCOURGE

Stricken in His Palace, His Critical Illness Casts Gloom Over New Orleans—New Cases, 30; Total Deaths, 97.

Special to the Post-Dispatch.

NEW ORLEANS, Aug. 5.—The yellow fever record up to 6 p. m.: New cases, 30; total cases to date, 505; deaths today, 8; total deaths to date, 97. New sub-foci, 15. Total sub-foci, 91.

This record contains no comfort. It is the record of a hot, sultry day. Out of the 30 new cases all were within five blocks of the original infected district.

Archbishop P. L. Chappelle, apostolic delegate to Cuba and Porto Rico, and formerly holding the same exalted position to the Philippine Islands, was among the fever victims today. He was stricken at his palace on Esplanade street, and reports from there tonight are that he is dying.

The archbishop's illness has sent a gloom over the local situation, for he had been working daily among the stricken Italians. He had an influence over them enjoyed by no one else, and in that was able to assist the medical corps in unbounded measure.

Secondary Origin Death.

The first secondary case of fever, showing the spread from the second case, died at the Frye House today. This is the first death of secondary origin and indicates the progress of the fever despite heroic efforts.

The quick response of President Roosevelt directing Surgeon-General Wyman to take hold of the New Orleans situation, has given a certain confidence to the local situation. Business and financial circles showed the buoyant effect today during the brief Saturday trading hours. Although no plans have been formulated, the local authorities believe the Federal Government will assume command and battle with the epidemic as it now exists in this city, with sporadic cases in the State of Louisiana, in Mississippi and Alabama.

Dr. J. H. White of the Marine Hospital service went to the new detention camp at Fonatinebleu, Miss., today, but returned late tonight. Pending his absence nothing was done looking to the actual taking over of the New Orleans campaign.

All citizens' committees met today as usual and are pushing forward the work, spending thousands of voluntary money. The great sanitary work will continue tomorrow, as though Sunday were a week day. The theme of every pulpit will again dwell upon the fever situation and the work of saving the city and its 300,000 people.

Dr. W. M. Brumby, Health Officer of Houston, who has been here quietly making an investigation, started for home today via St. Louis, unable to get into Houston via a direct line. Tonight closed the second week of yellow fever epidemic in New Orleans of 1905. It has been a tragic 15 days in the history of this city, which finally wound up in an appeal to President Roosevelt for the Federal power to assume command of the entire fever situation in this city.

After 15 days of heroic battling against the fever spreading contagion, the official record now shows a total of more than 500 cases and nearly 100 deaths. The number of infected spots in this city have also grown to almost 100, showing the persistent spread of the disease. One new case was reported on a plantation near Amesville today.

Interferes With Mails

Yellow fever tonight for the first time interfered with the transmission of the United States mails across the continent and Washington Postoffice authorities were notified to this effect.

Acting on instructions from President Harriman of the Harriman System of railroads, E. B. Cushing, General Superintedent of the Louisiana and Texas division of the Southern Pacific, wired the oPstoffice Department at Washington that, beginning tonight, the Southern aPcific must refuse to take out mails for Texas and California points, because quarantines in Louisiana had completely tied up their entire system east of the Texas line. Not a wheel is moving on this system tonight so far as the movement of through passenger trains. Iberia parish slapped on the rigid clamps today and have armed men on the borders of her parish to stop all passenger trains.

Today the Southern Pacific forced an engine and mail car through all quarantine lines, but it was the last and the towns all along the line were notified that until they became reasonable in their quarantine restrictions that they need not expect any more mail.

Requisition for Keyes.

Special to the Post-Dispatch.

JEFFERSON CITY, Mo., Aug. 5.—Gov. Folk today honored a requisition of Gov. Deneen of Illinois for the return of Thomas P. Keyes to the authorities of that state. Keyes is wanted in Chicago on a charge of forgery. He is under arrest in St. Louis and will be turned over to detective Frank Tyrrell of Chicago, who will take him to that city.

St. Louis newspaper with Associated Press Day Dispatches.
"First in everything."

The Big Envoy of Russia and Little One From Japan

BARON KOMURA AND M. DEWITTE BY COMPARISON

EADS BRIDGE FIRE CAUSES A SCARE

Blaze of a Few Minutes Is Extinguished by the Use of Brooms.

A small fire, which started among the wooden blocks of the northern track at the west end of Eads Bridge, created excitement and a scare Saturday at 8 p. m. It blazed for a few minutes, but was soon extinguished.

Velos Heynes, son of the President of the East St. Louis & Suburban Railroad, and motorman of the road, who has charge of car No. 52, fought the fire with brooms. They succeeded in extinguishing it before much damage was done.

ACCUSED BANKER FOUND

Chicago Agent Charged With Absorbing $30,000 of Foreigners' Money, Located.

Special to the Post-Dispatch.

CHICAGO, Ill., Aug. 5.—S. K. Poklewski, a banker and steamship agent, who disappeared from his place of business at 666 Milwaukee avenue several days ago, was located today in Cleveland, Ohio, and it is believed that a warrant for his arrest was served today. He is accused of "absorbing" $30,000 of other people's money without giving a return.

Poklewski is charged with having sold swamp lands in Texas and Louisiana to foreigners ignorant of their location, and to have accepted money for steamboat tickets which never were delivered to the relatives in foreign countries of the Poles and Hungarians who paid him for them.

The United States and Canadian Express companies are interested in the arrest of the banker, as he acted as their agent.

S. S. CONVENTION SOON.

The fortieth annual State Sunday School convention of the Missouri Sunday School Association will be held in the Presbyterian Church at Booneville, Aug. 29-31. There will be three sessions daily.

The convention is a delegated one and it is expected that it will be largely attended. The first session will be held Tuesday at 9 a. m., and the convention will close Thursday afternoon. Among the speakers are Marion Lawrence, General Secretary of the International Association; Dr. Brown, Field Secretary of the Presbyterian Church; Dr. George Field, Secretary for the M. E. Church; Mrs. Stevens, Temperance Secretary for the Illinois Sunday School Association; Rev. Goodson, Miss Bailey and many others.

Each school in the State is entitled to send its pastor and superintendent and one delegate for each 50 or fractional part of its enrollment. All information in regard to the convention will be furnished by the Missouri Sunday School Association, 27 Laclede Building, St. Louis, Mo.

AUTO STRIKES MEN WAITING FOR CAR

They Are Taken to Physician's Office by Autoist Whose View Was Obscured.

While waiting for a street car in front of 5868 Easton avenue at 11:30 Saturday night, Ross Sutton, a deaf mute living at 102 West Eleventh street, East St. Louis, and Joseph Bretchen of 2721 Indiana avenue, were struck by an automobile, driven east on Easton avenue by J. W. Lute of 4425 Laclede avenue, President of the St. Louis Car Wheel Co.

Both men were knocked to the street and bruised about the body, but not seriously injured.

When Mr. Lute saw what had happened he stopped his auto, picked the two men up and hurried them to a nearby physician's office. After the bruises were treated by the physician an ambulance was called and the men were taken to their homes.

Mr. Lute said that a passing carriage obstructed his view and that the accident was unavoidable.

ATTEMPT TO BURN BODY

Man and Woman Are Accused of Murdering Old Fisherman for His Money.

MUSCATINE, Io., Aug. 5.—The charred body of Carl Brady, an old German fisherman, was found hidden in an abandoned saloon cellar on Island B, seven miles above this city, in the Mississippi River today, and Josephine Collett and William Nagle are under arrest, charged with the crime of murder. Nagle has made a confession declaring that the woman killed Brady.

The woman and Nagle were living in Brady's cabin boat when arrested. Both are paroled State prisoners, having been sent up from Fairfield, Io., for horse-stealing. Nagle comes of a prominent Muscatine family.

Brady was reported to have much money, which it was said he was accustomed to keep on his person, as he did not believe in banks.

An attempt had been made to burn the body, but it had not been entirely consumed. It is believed that the murder was committed about June 1.

Has Knife Wound in Side.

Albert Martin, 35 years of age and living at 1211 South Broadway, was found in an unconscious condition at Third and Market streets at 1 a. m., Sunday and taken to the City Hospital, suffering from a knife wound in his right side. The police state they know Martin's assailant, but would not divulge his name until they had located and arrested him.

WITTE AND KOMURA CORDIALLY GREET; TOAST BY PRESIDENT

"My Earnest Hope and Prayer, That Just and Lasting Peace May Speedily Be Concluded," Said President Roosevelt, Introducing Japanese-Russian Commissioners.

INITIAL MEETING OF ENVOYS IMPRESSIVE

Simplicity and Informality Mark the Initial Session of Conferences Which Are Expected to Permanently End the War in Far Eastern Manchuria.

PRESIDENT'S TOAST FOR JUST AND LASTING PEACE

"Gentlemen, I propose a toast to which there will be no answer and to which I ask you to drink in silence, standing. I drink to the welfare and prosperity of the sovereigns and peoples of the two great nations whose representatives have met one another on this ship. It is my most earnest hope and prayer in the interest of not only these two great powers, but of all mankind that a just and lasting peace may speedily be concluded between them."—President Roosevelt at meeting introducing Japanese and Russian Peace Envoys.

OYSTER BAY, Aug. 5.—President Roosevelt on behalf of the People of the United States extended formal greetings to the representatives of Japan and Russia, on board the Mayflower here today, introduced the plenipotentiaries to each other and entertained them at luncheon, at which they fraternised as comrades rather than as enemies.

On behalf of the people of the United States President Roosevelt extended formal greetings to the representatives of Russia and Japan, introduced the plenipotentiaries to one another and entertained them at luncheon, at which members of both parties fraternized as comrades rather than as enemies.

During the luncheon the President proposed a notable toast, in which he expressed the "earnest hope and prayer, in the interest not only of these two great Powers, but of all civilized mankind, that a just and lasting peace may be speedily concluded between them."

No man who witnessed will ever forget the meeting of the peace envoys with President Roosevelt on board the Mayflower in the bay here today.

It was a new role that this new world was playing.

For the first time in its history the United States was trying to make peace between two nations centuries older than itself, who had slain each other by the thousands and tens of thousands.

The eyes of the whole civilized world were directed upon this scene in the saloon of the Mayflower, because here was being attempted something that no other nation in the world dared attempt.

Every minute detail had been attended to. Everything that the most exacting and scrupulous diplomacy could demand had been done.

For weeks the greatest minds of the nation had been at work planning every little move so that there should be no criticism, no fault-finding. By no word, by no act of commission or omission had either side been shown preference or favor.

Cordial had been their greeting and lavish their entertainment. They met under the fairest auspices, and now they were left by themselves to complete the work the President had so splendidly begun.

No fairer spot than the blue waters of Oyster Bay, and no fairer day than that which dawned today could have been selected for a peace meeting. From a cloudless sky a warm sun tempered by the balmiest of breezes poured down upon a scene of matchless beauty. Nature adorned itself early in the morning. The hills which surround the bay seemed as green as if the trees had just put on their spring leaves. Here and there the hills made deep shadows in the waters of the bay.

Beyond these deep shadows the breeze kicked up gentle waves, with here and there a rippling crest of foam, was shone in the sunlight.

And all these were looked on as good omens.

History-Making Meeting.

History was made today in Oyster Bay. Russians and Japanese clasped hands and greeted one another with all outward evidence of cordiality and for the first time since nations began to have relations one with another, an executive of a great power received the envoys of two belligerent countries on a mission of peace.

President Roosevelt, on behalf of the United States andits people, extended formal greetings to the representatives of Russia and Japan, introduced the plenipotentiaries to one another and entertained them at an elaborate luncheon, at which Russians and Japanese fraternized with one another as comrades rather than as enemies.

During the luncheon President Roosevelt proposed a notable toast, in which he expressed the "earnest hope and prayer, in the interest not only of these two great powers, but of all civilized mankind, that a just and lasting peace may speedily be concluded between them."

The occasion was impressive.

It was attended not by pomp and ceremony, but by a simplicity and frankness characteristic of the President and the people of America.

Due honor was paid the distinguished guests of the President and of the country, and they were received with all the dignity to which their exalted rank entitled them.

The handsome war yacht Mayflower, one of the most beautiful vessels of the United States navy, on which the formal reception of the Russian and Japanese plenipotentiaries took place, swung easily at anchor just at the entrance of Oyster Bay from Long Island Sound.

A quarter of a mile away was the dispatch boat Dolphin, the favorite cruising vessel of several Presidents of the United States.

Two miles out in the sound the cruiser Galveston was anchored, in waiting to convoy the vessels bearing the envoys to the seat of the Washington peace conference at Portsmouth, N. H.

The Mayflower is in command of Commander Cameron McR. Winslow, President Roosevelt's naval aid, who was detailed to this duty as a special mark of distinction to the peace commission by the President.

Before the arrival of the President and the envoys the cabins of the Mayflower were handsomely decorated with flowers. The luncheon table in the main saloon was laden with flowers.

The flower used principally in the floral decorations was the gladiolus, a recently created variety known as "American."

It is a superb purple blossom, which, at first glance, gives the observer the impression of a rare orchid.

No attempt was made to decorate the cabins of the vessel with flags, care being exercised in every feature of the ceremony attendant upon the reception not in the slightest way to offend the sensibilities of the guests of the occasion.

In order that no questions of precedence should arise, it was determined that the luncheon should be a buffet function.

In this way was avoided the necessity of seating the envoys at table with the President.

Every officer of the Mayflower was attired in special full dress uniform, the crew in sailormen's dress of snowy white.

Rear Admiral Charles D. Sigsbee, commander of the squadron which brought the remains of the first American Admiral, John Paul Jones, from France, for their final resting place in this country, was aboard the Mayflower as the guest of Commander Winslow. His baggage had miscarried and he was not in uniform.

Major-General Fredrick D. Grant, commander of the Department of the East, and Rear Admiral Joseph B. Coghlan, commandant of the Brooklyn Navy Yard, respectively, the representa-

CONTINUED ON PAGE TWO.

MYSTERIOUS MAN KILLS AND ROBS ON THE C. & A.

Arrested and Held at Louisiana, Mo., Prisoner Refuses to Give Name or Tell Where He Came From.

PASSENGERS ATTEMPT TO LYNCH MURDERER

Cool Heads Prevail on Turning Him Over to Officers—Taken to Pike County, Ill., to Answer for Crime.

Special to the Post-Dispatch.

LOUISIANA, Mo., Aug. 5.—A man, arrested, but as yet unidentified, shot a man to death, wounded a woman in the arm, robbed another man and created a panic on a Chicago & Alton excursion train en route from Bloomington, Ill., to Kansas City, Mo., as it was crossing the Mississippi River here.

He was arrested and a lynching by the enraged passengers was barely averted.

He refused all day to give his name or to tell where he was from, and tonight he was turned over to Sheriff Smith of Pike County, Ill., the crime having been committed on the Illinois side of the river.

He was taken to Pittsfield, Ill., and placed in Jail.

The prisoner was subjected to a severe examination several times here during the day by Sheriff Kingston of this city. Beyond admitting that he had served in the army and that he had been to the Philippines, he would say nothing, although the questioning was done in the presence of the dead body of his victim.

He denied that he shot anybody on the train, but admitted that he may have been drunk.

However, if he had only been drunk and thought he had not committed any crime, Sheriff Kingston believes the man would have had no hesitancy in telling his name.

The crime was committed in this way: The train was nearing the river, when the man started through the cars asking every man he met if he had a "gun."

Marion Warner of Secor, Ill., told him he had not.

The man immediately fired at him, the bullet striking Warner in the temple, killing him almost instantly.

As the passengers in the car started up he fired several more shots.

One struck Miss Effie McDonald of Pittsfield in the arm, inflicting a serious wound.

The man then held his revolver to the head of another man and made him give up his valuables.

About this time the more bold of the men in the car made a rush for the man, whom they believed to be a desperado, and a terrific struggle ensued, in which the would-be murderer-robber was beaten into insensibility.

Cries of "Lynch him" and "String him up" were heard.

Cooler heads prevailed, and the man was taken off the train and turned over to Policeman Hoff and Constable Tumelty, who took him to jail and delivered him to Sheriff Kingston.

The train was held here two hours for taking the testimony of passengers.

The man who committed the crime is about 25 years old and is powerfully built, standing 5 feet 11 inches high and weighing about 180 pounds.

The shooting created a panic on the train, many people leaving it here and returning to their homes.

ROSE PASTOR GOES TO LONDON HOME

With Millionaire Husband, Phelps Stokes, Visits Teeming East End.

LONDON, Aug. 5.—Mr. and Mrs. J. G. Phelps Stokes visited today the heart of the poorest Jewish quarter in the East End of London, where dwelt the bride, then Rose Pastor, in her earlier, less happy, less fortunate life.

Mr. and Mrs. Stokes were received with enthusiasm. Poor as they are, the people she went to see did not envy but rejoiced with her.

Mr. Stokes, his bride and a woman friend of her's went in a motor car and alighted at the corner of Chambord street, where lives the bride's uncle, Samuel Levine. The Stokeses hoped they might reach Mr. Levine's house unobserved, but for the past week all Chambord street has been perpetually alert to see her.

Their identity was quickly suspected, and preceded by a cohort of grimy, chattering, excited children, surrounded by a throng of the poverty-stricken denizens of the neighborhood, the Stokeses made their slow and difficult way toward Levines.

Mrs. Stokes did not recognize her aunt, but she knew her uncle at once, for there was little change in him; he is still as poor as was she when she made cigars for a pittance. Their numerous relatives, kin to a most remote degree, were introduced.

When the Stokeses appeared at the door on their departure the waiting throng cheered them tumultuously and it was hard for them to reach their automobile, which had been brought to the door.

The children of Chambord street are certain tonight that Mrs. Stokes is a fairy princess and her husband a prince, for they sent $500 to the local rabbi to be distributed among his deserving poor.

Later in the afternoon Mr. and Mrs. Stokes paid a flying visit to Black Horse yard, in the same vicinity, where Mrs. Stokes had lived in the old days.

The POST-DISPATCH is the only St. Louis newspaper with Associated Press Day Dispatches.
"First in everything."

Scene at Farris Bribery Trial During Lawyers' Angry Tilt

WOMAN LEADS SONS IN FEUD BATTLE

Two Shot, Others Beaten When Tobias Brothers Oppose Their Sister's Family.

DISPUTE OVER LAND RENT

Warring Families Are Prominent Land Holders Near Bethalto, Ill.

In a battle fought on disputed farm land near Bethalto, Madison County, Ill., yesterday, with three brothers arrayed on one side, and their sister, backed by her three sons on the other, guns were fired and wounds inflicted, and a shotgun was used as a club with telling effect.

One person on each side is suffering from serious wounds and all bear marks of the scrimmage.

The Tobias brothers—Ben, aged 40; Conrad, 45, and Henry, 43, represented one faction, while the other side was comprised of Mrs. Magrada J. Balscher, their sister, aged 48, and her three sons, Henry, 27; John, 20, and Will, 17.

There was a dispute over possession of some land that was owned by Mrs. Balscher, which was rented by the Tobias brothers. Yesterday Mrs. Balscher and her sons appeared on the line to the disputed ground. Ben and Conrad Tobias saw them approaching and called for them not to cross the line.

Revolver Shots First.

Henry Balscher, so the Tobiases claim, had a revolver, which he flourished, and threatened to come any way. He crossed and Ben Tobias says that Henry Balscher fired, the ball striking Conrad Tobias in the thigh, inflicting a serious wound. Conrad grappled with Henry, and getting possession of the weapon fired it, the ball striking Henry in the lower part of the leg.

When the fight was on, the Tobiases claim, Will Balscher ran to the spring wagon which they rode to the farm in, and getting a double-barreled shotgun ran to the scene, and using it as a club, dealt Ben Tobias numerous blows on the head, knocking him down repeatedly.

Henry Tobias, who was at work on the farm, heard the disturbance and rushed to aid his brothers. He took the shotgun away from Will Balscher, and breaking it, threw it into a wheat field.

Says Brother Struck Her.

Mrs. Balscher declares that her brothers were the ones who started the fight. She says that when she and her sons appeared, Ben Tobias struck her in the face with his fist, and the trouble that followed was the result of that blow. She also declares that the wound Conrad Tobias received was self-inflicted, and that he received it after he had wrested the revolver from Henry.

For 15 years the Tobias brothers have rented land from the Balschers. Until September, 1903, Dietrich Balscher owned the property, and when he died at that time the property passed to his widow and sons. There had always been a verbal contract between the parties, but a year ago, after some straw stacks that was claimed by both parties burned, a written contract was drawn.

This contract provided that certain stubble land should be sown to clover, and it was over this question that the trouble of yesterday arose.

Mrs. Balscher and her three sons were arrested on charges of assault with a deadly weapon. They were released on bonds of $250 each.

Dietrich Balscher was prominent. He was at one time the candidate for Congress on the Populist ticket. At his death he was worth about $25,000.

HAS NEVER BEEN DONE

St. Louis Sailor Makes Bet He Can Swim Mississippi River at New Orleans.

NEW ORLEANS, La., Aug. 5.—Arno Dietz, a St. Louis sailor, who is now residing at 318 North Rampart street, studying art, has wagered Leon Masson of 2316 St. Louis street that he can swim the Mississippi River from the head of Canal street to Patterson street, Algeria.

Sunday, Aug. 13, the attempt will be made. The river between these two points is considered more dangerous than any part of it near New Orleans, and the records show that every attempt which has heretofore been made to swim the river between these two points has resulted in the swimmer being drowned.

Dietz has been informed of this fact, but he says he will make the effort at all hazards.

STRANGER WIELDS KNIFE.

Stabs Man Met in Saloon Who Would Not Talk.

George Wieland of 217 Trudeau street was treated at the City Dispensary last night for painful stabwounds in his right arm and neck inflicted by an unidentified man in front of a saloon at 63 South Seventh street, at 9 p. m. The man escaped before a policeman reached the saloon.

The police say the man who cut Wieland was intoxicated, and that when Wieland entered the saloon the stranger attempted to begin an argument with him. Wieland walked to the sidewalk and the stranger followed him. Wieland says he was cut without provocation.

JOHN A. LEE'S FIRST CONFESSION READ IN DEFENSE OF FARRIS

Former Lieutenant-Governor's Long Suppressed Version of Fight Against Repeal of Anti-Alum Bill Evidence in Case—Tells How He Refused to Aid Kelley in Second Fight.

By a Staff Correspondent of the Post-Dispatch.

JEFFERSON CITY, Mo., Aug. 5.—The confession of former Lieutenant-Governor John A. Lee to Attorney-General Crow, April 5, 1903, was made public for the first time today when it was offered as evidence in the Farris case: It was read by Morton Jourdan, attorney for Farris. The confession follows:

State of Missouri, County of Cole.—ss.

I, John A. Lee, of lawful age, being duly sworn upon his oath, states that in the year 1900, I became acquainted with D. J. Kelley, of New York city, whose office was at 31 East 17th street, American Queen office; that he came to St. Louis as he stated representing the National Health Society of New York, for the purpose of instituting prosecutions against the violation of the pure food law, passed in 1899, by the General Assembly of Missouri. He had a letter of introduction from Mr. Porter, vice president of the Royal Baking Powder company.

He inquired as to the reliability of attorneys and stated that he had employed Mr. Edward Cunningham, I think, to attend to prosecutins. I met him afterwards several times in St. Louis and gave him information when asked.

Promised to Fight Bill.

I was, in 1900, elected Lieutenant-Governor of Missouri and had some correspondence and conversation with D. J. Kelley about the prosecution of the repeal of a law which had been passed at the session previously known as the law prohibiting the use of alum, etc., in food products, and promised to do what I could to prevent its repeal, as I thought it a good law.

When the session of the Legislature convened in January of 1901, I spoke about the matter of the repeal to quite a number of senators and told them that I hoped that the bill to repeal the law, which had been introduced by Senator Haynes of Buchanan County and referred to the Committee on Criminal Jurisprudence of which Senator James Orchard was chairman, would not pass.

Some of them promised their influence, others said they would look into it.

Farris Suggested Pay.

The Committee on Criminal Jurisprudence consisted of Senators Orchard, Dowell, Farris, Costello, Morton, Matthews and Smith. Some time toward the middle of the session, Senator Frank H. Farris came to me and said that "the boys" would not stand for preventing the repeal of the bill just on a basis of personal friendship; that they thought that it was in the interest of the Royal Baking Powder Co., a wealthy corporation, and that they ought to be paid for preventing the repeal of the bill. I told him that I had no authority to offer anything for such services.

He asked me to call up my correspondent and make him a proposition for them.

"I made the greatest mistake of my life and did so. Their proposition was $7000 should be paid to the seven men, $1000 each. All were members of the Committee on Criminal Jurisprudence except Senator Dowell and Senator Hagner was to be included as one of the seven in place of Dowell.

Kelley Included Haynes.

"I telegraphed D. J. Kelley of New York to call me up by the long-distance telephone. He did so, and I submitted the proposition to him, and he accepted it, and also wised me an acceptance, I believe, next day, wherein he especially stipulated that 'Haynes be included.' I took the telegram at night up to Senator Morton's room and he and Senator Farris were there. Senator Haynes came in while I was there and the telegram was passed around and read by all.

"As the session progressed Senator Farris came to me and asked what assurance I had that the money would be paid as agreed. I told him that I had none except the word of Kelley.

"He said that I must have the money sent on, so that it would be sure and prompt at the close of the session.

"I communicated with Kelley and he sent me a check for either eight or nine thousand dollars, I do not now recall the amount, but it is of record.

Kelley Present at Finish.

"I took it to the President of the American Exchange Bank in St. Louis, where I kept an account, and asked that the bank on which it was drawn be telephoned to and asked if the check was good. I think it was drawn on the Second National Bank of New York, and was done and the amount of the check placed to my credit. Monday, March 19, 1901, the Senate adjourned and Kelley was present on that day in Jefferson City. He had previously mailed me a report which he desired the Committee on Criminal Jurisprudence to make, which I had handed to Senator Orchard chairman. On the last day of the session as it was expiring, Senator Orchard handed quite a number of bills to the secretary, among which was house bill No. 88, a companion bill to Senate bill 110, prohibiting the use of alum in foods stuffs, and accompanying them, was the report sent me by Kelley, and by recommendation that the bills "do not pass," for the reason attached.

Distribution of Money.

"On the following day, Marchh 19, 1903, by prearrangement, I drew $7000 in currency, from the American Exchange Bank, and took it to a room in the Laclede Hotel and met Senator Farris, and delivered the monye to him. He put it up in packages and while we were there Senator Matthews and Senator Smith came in and were handed their package.

"The remaining packages were left with Senator Farris for distribution to the other parties.

"I frequently met D. J. Kelley after that time in St. Louis and occasionally cashed checks for him, through my account at the American Exchange Bank, for traveling expenses, paying his attorneys in prosecuting cases, etc., etc. About a month or a little more previous to the next session of the general assembly of Missouri, the 42d. Kelley made a visit to St. Louis and asked me to meet him at the Planters' Hotel. I did so and he said that he heard that another effort was going to be made to repeal the alum bill and that itmust be defeated.

Lee Wanted to Drop It.

I told him that I did not believe anything could prevent the repeal at the coming session, and that he had best let the matter drop.

I told him that I intended to try to give the people a session of the State without reproach and had on hand a plan to organize the committee accordingly. He said that he did not propose to have any nonsense about the matter, and that the proper committee for the bills must be "fixed." I told him that it could not be done and he left town. Some correspondence passed and I several times counseled that no attempt to prevent the repeal be made.

He then came to St. Louis and stopped at the Southern Hotel (room No. 80, I think), and telephoned for me. I called and he said he was expecting Senator Farris in town and had wired him to come. I told him that Senator Morton was at the Planters' Hotel. He asked me to ask Senator Morton to come over to see him. I did so and they conversed apart from me, and then Morton went away. Kelley said that Morton's terms were not satisfactory.

Col. W. H. Phelps Declines.

I did not hear the conversation. He then asked me to ask Col. W. H. Phelps to handle the deal for him. I wrote Col. Phelps a letter to that effect and he replied briefly that he would call at my office when in town. He did so and stated that he did not care to undertake the matter at all.

The next I heard of the matter a few days after when I was called up by telephone and requested to come to a room in the Planters' Hotel. I did so and found D. J. Kelley there with Senator Frank H. Farris. Kelley told me that Senator Farris would handle the deal, and wanted me to arrange a committee to help him. I told him that it could not be done, as the committees had been arranged and could not be changed.

He then said that there was $15,000 in the deal and that he would reserve $1000 for me. I told him that I did not want the money and would not take it. He then said that he had heard that I had sold out to Layton. I told him that the charge was untrue.

I then went away. In the closing week of the session I went to New York on a trip with the Francis reception committee, and called Kelley up from the Waldorf-Astoria Hotel while there and asked him how he was. He said he was feeling good, as he had just received a telegram informing him that the repeal bill had been indefinitely postponed, and said that if I would meet him in St. Louis at the close of the session he would give me the $1000 he had reserved for me.

"Had Not Earned $1000."

I told him that I did not want it, as I had not earned it, and would not be in St. Louis at the close of the session or for a week or more. He said he would leave it with my brother, and I told him that he need not.

I did not go to St. Louis for about a week after the close of the session. I got a note from my brother that Kelley had sent for him to come to the Planters Hotel and had given him a check payable to his order for $1000 and told him to endorse it and hand it to me when I came down. He asked me what to do with the check and I told him to hold it for awhile, but that I did not want it and would not have it, but to by no means put it in bank or collect it until I could decide as to its disposition.

This is a true history of the entire matter, as nearly as I can remember it.

JOHN A. LEE.

Subscribed and sworn to before me this sixth day of April, 1903.

JNO. R. GREEN,
Clerk Supreme Court.

WITTE AND KOMURA, PEACE ENVOYS, MEET

CONTINUED FROM PAGE ONE.

tives of the army and navy at the reception, went aboard the Mayflower at 11:50 a. m.

President Roosevelt followed at once. As he stepped on the gangway to ascend to the deck of the Mayflower the first gun of the presidential salute of 21 guns boomed its welcome and the beautiful presidential pennant of blue and gold was broken out at the masthead. The President was greeted by Commander Winslow as he reached the deck.

The band, after the sounding of four ruffles on the drums, played the "Star Spangled Banner." The President greeted cordially Gen. Grant and Rear Admirals Coghlan and Sigsbee, saying to the last, in response to his apology for not having on his uniform, "It is always a great pleasure, Admiral, to meet you at any time and in any garb."

One after another the President personally greeted and shook hands with the officers of the ship.

The President was accompanied by W. Emlen Roosevelt and Col. Charles S. Bromwell, his military aide. He chatted animately with his friends and the officers on board, commenting particularly and with evident pleasure on the beauty of the day.

Japanese Are Presented.

Meantime the cruiser Tacoma, with the Japanese envoys and their suite on board, had arrived from New York, making the run in two hours and three-quarters. The ship came to anchor at 12:30 o'clock about half a mile from the Mayflower.

Almost at the same time the naval yacht Sylph, with Third Assistant Secretary of State Herbert H. D. Peirce on board, also came to anchor a short distance from the Mayflower. Mr. Peirce, who, in the absence of Secretary Root, was to represent the Department of State at the ceremonies incident to the reception, boarded the Mayflower from a launch about 10 minutes after the arrival of the President. He and the President chatted a few minutes before it was reported to the President that the Japanese envoys were about to come aboard the Mayflower.

Scarcely had the report been made before the guns of the Tacoma began to fire their salute of 19 guns as the plenipotentiaries and their suite went over the side.

As the Japanese mission, headed by Baron Komura and Minister Takahira, ascended the gangway, all attired in black frock coats and shiny silk hats, the band sounded three ruffles and then played a march.

At the head of the gangway Commander Winslow received the envoys and as they stepped to the deck they were greetd by Mr. Peirce. They were escorted immediately to the cabin, where the President was awaiting them. Their reception was brief and was as devoid of formality as the nature of the occasion would permit.

Baron Komura and Minister Takahira shook hands with the President, the cordiality of the greeting being unmistakable.

As the representative of his emperor, Baron Komura then extended his thanks to President Roosevelt, and through him to the American people, for the interest they had manifested in the pending peace negotiations, expressing particularly his friendliness he had shown in initiating the negotiations which had resulted in the pleasure they were to have today. The President assured Baron Komura that he had found great pleasure in taking the steps toward what he hoped would be a permanent peace between the two great nations. The exchanges, if they may be so termed, were entirely informal. No set addresses were delivered.

Baron Komura then presented to the President the 12 members of his suite. The President gave particularly cordial greetings to Commander Takashita, the naval attache of the Japanese legation, addressing him as "comrade," and to Mr. Hanahara, the third secretary of the legation, with both of whom he is personally acquainted. The President then introduced the envoys to the army and naval officers present, after which, with Baron Komura and Minister Takahira, he retired to an inner cabin for a brief consultation prior to the arrival of the Russion mission.

Russians Come on Board.

The cruiser Chattanooga, with the Russian envoys on board, anchored a third of a mile from the Mayflower at 1:05 p. m., and 15 minutes later the Chattanooga's 19-gun salute announced the departure of the Russians.

A few minutes afterward the form of M. Witte, Russia's chief plenipotentiary, appeared at the starboard gangway of the Mayflower. He was followed by Baron Rosen, Russian Ambassador, and second peace envoy, and eight members of his suite. They were received precisely as the Japanese had been.

During the reception of the Russian mission the Japanese envoys and members of their suite were in one of the forward cabins.

With notable cordiality President Roosevelt shook hands with M. Witte and Baron Rosen, exchanging with them informal but hearty personal felicitations.

After receiving the members of the suite and presenting all in turn to his personal guests, the President then brought the two sets of envoys together, introducing them formally to one another.

It was a notable scene as the diminutive Baron Komura shook hands with the giant Witte at the instance of the President of the United States.

The greetings of the members of the two special missions were distinctly formal, but not the slightest suggestion of enmity was shown on either side. Neither by word nor by action did they indicate, even by indirection, anything except the utmost cordiality.

Careful to avoid any strain, President Roosevelt, as soon as possible after the introductions, suggested that the party proceed to the main saloon, where luncheon was in waiting.

The President himself led the party, followed, in order, by M. Witte, Baron Komura, Ambassador Rosen and Minister Takahira. Even the formation of this little procession involved a delicate diplomatic problem, but it was agreed that the President solved it admirably.

Envoys in Tete-a-Tete.

Although luncheon was served with the other guests standing, the President escorted the four envoys to chairs in one corner of the saloon, and, in half a minute, through tact and delicacy, the whole party was engaged in an animated conversation over their dishes.

The conversation generally was in French, as M. Witte speaks very little English. Baron Rosen and Baron Komura chatted as though they had been lifelong friends, and Minister Takahira, at no time particularly communicative, entered into the conversation with zest and interest.

Before luncheon had proceeded far President Roosevelt rose from his chair, and, turning to the assemblage, raised his hand for silence. In an instant there was a hush. Bowing to the envoys, President Roosevelt delivered his toast, quoted above.

There was no mistaking the earnestness and sincerity of purpose with which the President spoke these words. Every one in the little group, even those who did not understand the language he spoke, was deeply impressed not alone with the momentousness of the occasion, but each word seemed to impress more thoroughly upon each mind the fact that they had a great duty to perform and that this man was pointing the way.

With this sentiment the President left them. It was a scene that will never be forgotten by those who witnessed it. On one side the huge Russian, M. Witte, and on the other Baron Komura, the diminutive Japanese, both so typical of the countries they represent.

For just a second the eyes of these two great men left those of the man who was speaking and sought each the others.

To the privileged few who were onlookers at this memorable scene, it seemed that in this brief glance the two diplomats laid aside all matching of wits, all of the misleading statements, all the preliminary fencing which have marked their presence from the time of their arrival in this country, and entered heart and soul upon the purpose of their mission.

En Route to Portsmouth.

At the conclusion of the luncheon, after the President had posed with the four envoys for an official photographer, arrangements were made for the President's departure for Sagamore Hill.

He took cordial leave of the envoys and their suites shook hands with his personal guests on board and to the music of the band and to the roar of the Mayflower's guns went over the side and entered his launch.

The Japanese envoys and their suites were next to leave.

They shook hands with the Russian plenipotentiaries, expressing to them their personal gratification at the pleasant meeting they had had. As they went over the side the Mayflower saluted them with 19 guns.

As they went aboard the Dolphin the red sun flag of Japan was broken out at the peak of that vessel and at the same moment the Russian flag was raised over the Mayflower.

Shortly after 3 o'clock Assistant Secretary Peirce took his departure from the Mayflower, going aboard the Galveston, which is the convoy of the Mayflower and Dolphin to Portsmouth.

At 5 o'clock the little squadron got under way and steamed down Long Island Sound, the Galveston in the lead, followed closely by the Dolphin and the Mayflower.

The vessels are expected to arrive at Portsmouth on Monday morning at 10 o'clock, the trip purposely being made in slow time, in order to avoid any inconvenience to the plenipotentiaries.

FARRIS JURY GETS THE CASE

CONTINUED FROM PAGE ONE.

interest, if any, in the result of the trial, his relation to or feeling towards the parties, the probability or improbability of his statement, as well as all other facts and circumstances given in evidence.

"In this connection you are further instructed that if you believe that any witness has wilfully and knowingly sworn falsely to any material facts, you are at liberty to reject all or any portion of the witness' testimony.

"The defendant, while a competent witness in his own behalf, yet the fact that he is a witness testifying in his own behalf, and the interest he has at stake in this case, may be considered by the jury in determining the credibility of his testimony.

Indictment No Proof.

"The jury is instructed that the indictment in this case is, of itself, a mere formal accusation of charge against the defendant, and it is not of itself any evidence of the defendant's guilt, and no juror should permit himself to be, to any extent, influenced against the defendant because or on account of the indictment in this case."

Testimony offered during the afternoon session of the court was directed largely to impeaching Lee's statement relative to the Laclede Hotel conference and the trip he said he had made to St. Louis with Kelley and Farris on the closing day of the 1901 session of the Legislature.

Dr. G. H. Wilson of St. Louis testified that he treated Senator Smith at his home on the date when Lee asserted he saw the Senator in the room with Farris at the Laclede Hotel.

Dr. Wilson was cross-examined by Gen. Hadley, particularly with reference to his office record, purporting to show the medical account he had with Smith.

Near the Smith item was that of another patient, dated April 1, 1901.

Dr. Wilson explained that frequently his accounts were tangled and did not run in regular order, so far as a particular date was concerned.

Woman a Witness.

Other witnesses for the defense at the afternoon session were Mrs. John Harris of Cuba, Mo.; H. B. Farrow of Miller County, Oliver Cummings of Steelville, and Dr. Jefferson L. Thorpe of Jefferson City.

Their statements went to show that Farris did not leave Jefferson City until the evening of March 18, 1901, the day the Legislature adjourned.

Judge W. N. Evans chairman of the Democratic State Committe, L. F. Parker, general attorney of the St. Louis & San Francisco Railroad Co., and recently one of the Republican candidates for the United States Senator, former Senator James Orchard, chairman of the Criminal Jurisprudence Committee, which led up to the repeal of the anti-alum law 49 days, State Senator John F. Morton of Ray County, and former Senator Frank P. Costello, formerly of Maysville, Mo., but now a resident of Oklahoma, were among the important witnesses examined today.

The most interesting testimony was that given by Senator Morton. Morton volunteered the statement that he was introduced to Kelley at the Southern Hotel by Lee, and Attorney-General Hadley pursuing this information asked:

"You spoke of having become acquainted with D. J. Kelley in the latter part of 1902, either the last or second last day of 1902 or the first or second day of 1903, previous to the meeting of the Legislature."

Morton Met Kelley.

"Where did you meet him at that time?"

"At the Southern Hotel."

"In his room?"

"Yes sir."

"Did at any time ask you to look after the interest of the Royal Price Baking Powder Co. in the Legislature of that year?"

Mr. Jourdan: "I object, if your Honor please."

Court: "Objection sustained."

"Had you ever met him before that time?"

"Never knew there was such a man of the face of the earth."

Mr. Jourdan: "I will withdraw that objection."

"At the request of John A. Lee, who met me at the Planters' Hotel, came to see me and spoke about an effort to be made to repeal this law, and he said that there was a representative of the baking powder people in the city and he would like for me to meet him and rquested me to do so, said he was a personal and business friend of his; I said I had no objections; and we went over to the hotel and he introduced me to D. J. Kelley; that is the first time that I ever saw Kelley or knew there was such a man living.

"This meeting was arranged for or requested by Lee. Lee came to my hotel and requested me to go, Lee asked me to meet his representative who was a business and personal friend, and asked me to go, which I did."

"And you did meet him there?"

"Yes sir, I met him, the first time I ever met him."

"And he did ask you at that time to look after his interests in the Legislature of 1903?"

"In this way, after talking about matters and in general about current events it led up to a talk about the prospects of an attempt being made to repeal this measure, and Gov. Lee said that he took the same position this time as he did the other, and that it would not be.

"Kelley talked about the efforts being made in the different States in reference to the matter, the adoption of those laws, and gave me a lot of literature, but at no time was there any improper suggestion made by Gov. Lee or Mr Kelley to me."

"Was Lee present during that interview?"

"Part of the time, and part of the time he was not."

"After introducing you to Kelley he withdrew?"

"Yes, sir, for awhile, a part of the time, and he came back and said he wanted to see some person downstairs and went out and came back and remained, and then we all went over to the Planters' Hotel."

Kelley Asked Morton's Aid.

"Kelley asked you to look after his interests in the Legislature?"

"He simply presented his reasons why the law should not be repealed and said he should like to have somebody interest himself in the matter."

"He asked you to do that?"

"He said he would like to have me to do that."

"He asked that you represent him in preventing the repeal of the alum law of 1899?"

"He asked that I take an interest in the proposition."

"Didn't he ask you to be his representative in the Legislature, and didn't you decline?"

"No, sir; I said I would not take up any particular line of legislation, and at that conversation with Gov. Lee and Mr. Kelley no improper suggestion was made."

"Well, before you had come to St. Louis upon that occasion you had been communicated with by Lee, had you not?"

"He wrote me that when I came to St. Louis he would like to see me."

"And you came to St. Louis and went to the Planters' House and called Lee up?"

"Yes, sir."

Lee Talked to Morton.

"Well, is it not a fact that he asked you to represent him and you said you did not care to take up the matter and that matter was not gone into?"

"He said he would like for me to look after it in a way opposing that legislation."

"You declined?"

"I said that I did not care about taking up any special matter."

Redirect examination by Mr. Jourdan:

"How long after the adjournment of the session of 1901 was this conversation with Kelley?"

"This was the last day or two of December, 1902, or the first or second day of January, 1903."

"You were, among other things, conferring in St. Louis with Lee as to his placing you on the committees of the session about to meet?"

"Talking about the organization of the Senate and the election of officers, and so forth."

TELLS OF BURGLARIES AND TRIES TO END LIFE

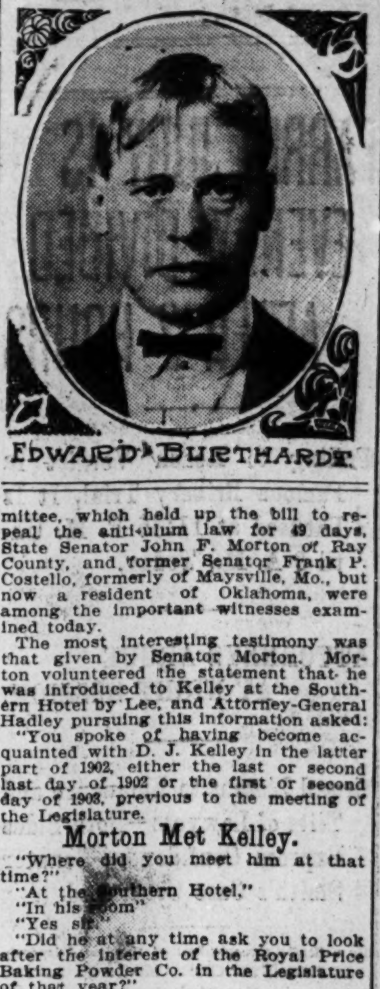

BOY BURGLAR WHO TRIES TO END LIFE WRITES

In Message to Parents, Sister and Brother He Tells of the Sorrow Felt for Disgrace of His Wrongdoing.

HE RECOVERS RAPIDLY FROM PHOSPHOROUS

Cellmate Discovers Him Drinking Water Filled With Match Heads and Gives Warning, Saving Life.

Edward Burthardt, the boy burglar, whose confession led to the arrest of other members of an alleged gang which has been operating extensively on the North Side, and who attempted to take his life in his cell in the City Jail yesterday afternoon, that he might escape the punishment his conscience is already inflicting, recovered rapidly from the effects of the phosphorous he drank.

Burthardt followed the plan adopted by many prisoners, from whom practically all means of taking their lives are removed, broke the heads off many matches and soaked them in water. When discovered he had drunk enough of the mixture to put him in a serious condition, and doctors from the City Dispensary saved him only by prompt and vigorous work.

Cellmate Gives Warning.

His cellmate, Ed Green, held on a charge of assault to kill, discovered Burthardt drinking from a dipper and asked him what he was doing. Burthardt gave an evasive answer and Green, whose suspicions were aroused, immediately called Guard Gockley.

When Gockley reached the cell Burthardt was lying on the floor, apparently unconscious. There was a strong smell of phosphorous in the cell and the guard at once knew what the prisoner had taken. Physicians from the City Dispensary used a stomach pump, which proved effective and Burthardt was soon pronounced out of danger.

When he was sufficiently recovered to talk he refused to make any statement about his attempt to take h's life. He asked for a paper, and one containing an account of his act was given him. He read it closely, but made no comments.

Left for His Parents.

A letter was found in Burthardt's pocket, addressed to Mrs. Emma Burthardt, 1226 Madison street. On the back of the envelope was written:

"Please let my mother know about this as soon as it happens.—Ed."

The letter read:

"Dear Mother, Father, Sister and Brother:

"I guess you all know about me being arrested and my heart is broken. It said in the paper that I confessed to the stealing, but I did not. I told them that I sold some of the clothes, but I did not steal them. What I told the Captain is the truth.

"Well, I will try to end my life, and I don't want to disgrace you mother, father, Stella or Charlie. They tell me I will go to the pen, and you will be disgraced.

"Don't take it hard, for I am all right. I am innocent, but will take my life for the company that I got acquainted with.

"I will pray to the Lord, Jesus Christ, before I die, so I will go to heaven. He will forgive me for what I am going to do, for He knows I am innocent. Those fellows made a threat to choke me today in the cell, and told me they would kill me, so I won't give them the chance. I would rather kill myself. I am suffering too bad to live.

"I want you to tell all of my friends good-by, and tell them I am sorry I ever got in bad company, and tell them to keep away from such people.

"Well, mamma and papa, make expenses as light as possible and don't worry at all. I hope papa and Stella are well. I could not sleep or eat. I was praying that papa and Stella would be well before I wrote this letter. I hope you all will forgive me for what I am doing. Well, I have no more to say.

"So good-by for the last time. From your unfortunate son and brother,

"ED BURTHARDT."

"I hope I will make a good job. Well, good-by to all."

MADDEN TAKES AN APPEAL.

Racetrack Man Seeks to Evade Examination.

Special to the Post-Dispatch.

NEW YORK, Aug. 5.—John E. Madden, racetrack man, has filed a notice of appeal from the decision of Justice Sewell of the Supreme Court, Brooklyn, by which he was directed to appear before a referee at Saratoga Aug. 9 and undergo an examination as to the value of the property he possesses.

Madden is being sued by his wife in Ohio for a separation, and has brought suit against her for absolute divorce in Kentucky. He is anxious that his suit be tried first, and for that reason obtained from the courts in Kentucky an injunction restraining Mrs. Madden from prosecuting her suit in Ohio.

At the hearing before Justice Sewell counsel for Mrs. Madden declared that in the proceedings already before the court Madden had evaded examination as to the value of the property he owned for the purpose of delay, so the suit in Kentucky might be first tried, thus preventing his wife's suit from being argued.

OVER 5000 APPLICANTS

Registrations for Uintah Land Drawings Rapidly Increasing—Women in Rush.

GRAND JUNCTION, Colo., Aug. 5.—The registration of applicants for homesteads in the Uintah reservation passed the 5000 mark here today. Several hundred home-seekers came in on today's trains. Among those registered here are more than 500 women.

OLD ARMY CHEMIST DEAD.

Discovered Poison in Bouquet Sent to Guiteau.

WASHINGTON, Aug. 5.—Dr. W. C. Tilden, at one time chief chemist in the Army Medical Museum, attached to the Surgeon-General's office, is dead in this city.

It was he who discovered the poison in the bouquet sent to Guiteau the day before his execution.

Helped Some.

From the Washington Star.

"Have you ever contributed to the happiness of your fellow man?" asked the pretty serious person.

"Sure I have," answered the sardonic citizen. "I am one of the policy holders whose premiums bought fancy dinners and paid family pensions."

Not Hopeless.

From the Manchester Mirror and American.

"Yes," said the magnate, "I began life penniless and now see where I am."

"Oh, cheer up," said the happy but seedy-looking individual. "Perhaps you can find a college or a church some day that will relieve you of your money."

St. Louis has more Post-Dispatch readers every day than it has homes.
"First in everything."

TO EXAMINE ALL TRAVELERS FROM THE SOUTHLAND

Beginning Tomorrow, Corps of Physicians Will Board All Trains and Boats From Yellow Fever District.

PASSENGERS TO NEED HEALTH CERTIFICATES

Unless They Can Show Proof of Good Condition They Will Be Held in Quarantine for a Period of Five Days.

At noon tomorrow the inspection of all trains and boats from the South by the health authorities of St. Louis will begin, to guard against the introduction of yellow fever infection into St. Louis.

A corps of 12 physicians, under direction of Chief Dispensary Physician Henry J. Scherck, will board the trains and boats at points sufficiently distant from St. Louis to allow time for the completion of the inspection before the trains or boats reach their destination. The boats will be inspected at Quarantine, some miles below Jefferson Barracks. Iron Mountain and Southern trains will be boarded at De Soto, Mo., Mobile & Ohio trains at Waterloo, Louisville & Nashville and Southern Railway trains at Belleville and Cotton Belt trains at Chester, Ill. Every passenger from an infected district, who cannot show a certificate from the health authorities of the place where he started, will be placed in quarantine and detained during five days, the average period of incubation of yellow fever.

Railroads Co-Operating.

"The railroads are co-operating heartily with us," said Health Commissioner Snodgras." They have supplied transportation to carry our physicians to and from the boarding points and they have discontinued the sale of transportation to anyone who is not equipped with proper health credentials. The railroads have instructed their agents to this effect and have also given orders to the conductors to work with the inspectors by giving them accurate information as to the point of embarkation of all suspicious passengers. We have cleared up things at Quarantine, where the detention quarters will be, and are ready for all nsuspicious cases.

The evening trains from the South carried heavy loads of refugees. They were all equipped with health credentials, which they had used at points south of St. Louis, but which they were not called on to show at St. Louis. At the Terminal Hotel three persons from New Orleans were registered.

Refugee Tells of First Case.

Carroll Cahn of Shreveport, La., staying at the Terminal Hotel, was an evening arrival.

"I was on quarantine duty at Shreveport when we caught the first case on an M., K. & T. train there," says Cahn. "The news reached the city quickly, and less than an hour afterward a boy on horseback brought me word from my family that they insisted on getting out of Shreveport at once before a too strict quarantine should prevent. We packed up at once and came North. We got health certificates to vouch for our condition, but we were not called on to show them at St. Louis."

To explain the quarantine precautions at St. Louis and to prevent them from affecting injuriously the trade of St. Louis with the South, the Interstate Merchants' Association has, through a strong committee, drafted a letter, which is being sent to customers of St. Louis throughout the South. The letter received the approval of the St. Louis Board of Health before it was sent. It reads in part:

Letter of Merchants.

"The purpose of the Missouri Board of Health is to prevent yellow fever obtaining a foothold in this State, and the action of the board will be so thoroughly enforced that we believe it will be impossible for any one infected with yellow fever to enter this State. It is not the intention to establish a quarantine against the entire South, but against the infected districts only. The people of the South will not be prohibited by the health authorities from visiting this city, but will be cordially received when provided with proper certificates of health. It is manifestly necessary that suitable precautions be observed for the protection of all, and the action of the Board of Health, as above stated, was taken with this idea in view.

"In order to avoid detention or delay every one leaving the South should obtain a health certificate before leaving home. Such a certificate will enable anyone to come here without detention or inconvenience, and may be of great value to the traveler when visiting cities or States where quarantine regulations may be in force."

GETS CERTIFICATE TO GO AFTER BRIDE.

Between 75 and 100 applicants for health certificates, for use in attesting freedom from exposure to yellow fever infection, called at the City Dispensary Saturday afternoon and evening. Chief Dispensary Physician H. I. Scherck, who signs the certificates, had locked up the blanks in his desk so they could not be reached, and Dr. E. J. Ernst, in charge, wrote the certificates by hand for those who wished to depart on night or early morning trains. Among the applicants was George J. Bohen, an employe of a local music house, who declared he was going to Nashville, Tenn., to bring home his bride. Dr. Ernst expressed some doubt as to whether or not the written certificate would be honored by the health authorities of other cities.

STEAL COAT OFF BACK.

Robbers Take Money and Wearing Apparel of Victim.

William England of 1415 O'Fallon street was robbed by four men at 5 p. m. Saturday at Ninth street and Cass avenue. The robbers took his coat and vest and $5 in money.

England told the police he was walking along the street when the four men approached and surrounded him, making it impossible for him to escape.

He says they threatened him with violence. He gave the police descriptions of the men, who are believed to live in the vicinity of the scene of the robbery.

In Frail Skiff, Tower Keeper Saves Seven and Doesn't Know He's Hero

JOSEPH HUNT.

Joseph Hunt Pulls Family of Victims of Capsized Boat From River and Rows Them Three Miles to Safety—Returns to Make Light.

Joseph Hunt saved seven lives, battled for more than three hours with the stubborn current of the swift-flowing Mississippi River, in order that he might place beacon lights to warn others from the danger, and does not yet know that he is a hero.

"I don't see why they want me to make a report on the matter," said Hunt to a Post-Dispatch reporter last night. "The thing is all over. It was just an accident. That's all. Anybody that don't know the river at the Chain of Rocks would have done just as Wilson did. I might have done the same thing, and I've been on the river all my life."

The intake tower at which Hunt is a watchman, stands 2000 feet out from the Missouri shore. At present the balcony is 40 feet above the river's surface. In the top of the tower are placed large lamps, to warn steamboat men of the chain of rocks that give the point its name and which was wrecked more than one river craft. Hunt was on the balcony preparing to light the great lamps when he chanced to see James Wilson approaching in the boat. He looked again and saw that Wilson was not familiar with the current and shouted his warning.

Powerless in Current.

Wilson tried to change the course of the boat, but the one pair of oars was powerless against the swift-flowing current. The force of the water overcame the strokes of the oars and each moment the boat was borne nearer the danger mark.

Then it struck the apron of the tower. This resembles the cowcatcher on a locomotive. The shanty boat slid up the apron. It trembled for a moment, then toppled over, and sank in the deep water on the Illinois side of the tower.

Wilson, his wife and children sank with their overturned boat. It rose to the surface, and its occupants rose with it, crying lustily for help. Wilson and his wife clung to the overturned boat with desperation. The father had one child in his right arm. Another was on his back with its arm tightly clasped around his father's neck. The mother was clinging to the boat and was helping to keep the head of another child above the water.

Hunt Acts Quickly.

Hunt did not need the despairing cries to arouse him to action. His skiff was moored at the base of the tower. The 40 feet of stairway would require too much time to be traversed. Hunt slid down the chute, used in emergency, and in a trice was in his little boat, which he cast afloat.

Even then the houseboat, with its helpless victims, had floated more than 100 yards from the tower. Hunt knows how to use a pair of oars, and he never pulled more lustily than then. He called to them to have courage and to hold on until he came.

The shanty boat was filling with water and was sinking lower and lower every instant. In a few minutes Hunt was beside the overturned and sinking houseboat.

Skiff Is Overloaded.

One by one he lifted each of the five children in his boat. Thre were girls. Two were boys. The girls were aged 2, 4 and 6 years. The boys were aged 8 and 12.

When the five children were in the boat, its capacity was exhausted. Already it was sitting so low in the water that a few more pounds added would cause it to ship water and sink.

Hunt caught Mrs. Wilson and told her to hold on to the rear of his boat. Wilson was told to hang on to the side. Then came the task of reaching the shore. The current was so strong that it was impossible to row back to the Chain of Rocks, and he feared to take strokes too strong as a result of danger of capsizing.

So down the river the over-freighted little boat drifted, bearing to safety the five shipwrecked children, and towing in its wake their parents.

On Mozentine Island, three miles south of the tower, Hunt knew there was the family of the island watchman, and he headed for this. He landed 400 yards below the house, and the Wilson family, drenched, were put safely to the shore. Their long stay in the water had chilled them, and their teeth chattered.

Hunt is lighthouse keeper as well as watchman. He knew that several large steamboats were due to pass, and he knew that there were no warning lamps for the pilots. He pulled for the tower with ropal will, but it was 10 o'clock when he reached the landing, climbed the stairway and applied the match to the lamps. Ten minutes after the lamps were lighted a big excursion steamer passed, and no one knew the danger that had been avoided.

Hunt thought so little of his action that he made but a brief report to Supt. Jacobs. Then he went back to the Island where he had left the Wilson family, but learned that they had been rowed across to St. Louis by a fisherman, and had disappeared among the hundreds of shanty boats that line the river banks north of the city.

DIXIE PLACE IN DEMAND.

Sales for First Day Surprise Even Agent Printz.

Sales of two lots in Dixie Place, 6200 west, on Gravois road and east of King's highway, surprised even Arthur G. Printz, the south side real estate man who has the sale in charge. The new subdivision has been thrown open to the public with wide streets and alleys dedicated to the city, and is on high ground. The following purchases were made at the first sale of lots yesterday:

William Kamper, Gravois avenue, lot 9.
Ida Krautwald, Gravois avenue, lot 15.
William Kamper, Gravois avenue, lot 10.
L. Gruner, Gravois avenue, lot 5.
John Horschmann, Milentz avenue, lot 48.
John Horschmann, Milentz avenue, lot 49.
Florence Mathers, Milentz avenue, lot 46.
John W. Hoover, Goener avenue, lot 21.
Wm. H. Hoyt, Goener avenue, lot 40.
Wm. Kamper, Goener avenue, lot 39.
Wm. Emmermann, Goener avenue, lot 44.
Wm. Emmermann, Goener avenue, lot 45.
Thos. Costigan, Goener avenue, lot 38.
Wm. Truemper, Goener avenue, lot 41.
Wm. Truemper, Goener avenue, lot 42.
Wm. Truemper, Goener avenue, lot 43.
Clara Gosnell, Printz avenue, lot 50.
Chas. A. Fletcher, Printz avenue, lot 58.
Jacob G. Fauth, Printz avenue, lot 59.
Nicholas Schultz, Printz avenue, lot 60.
Nicholas Schultz, Printz avenue, lot 61.
John Burkhardt, Printz avenue, lot 64.
John Burkhardt, Printz avenue, lot 65.
Wm. F. Moyer, Printz avenue, lot 66.
Wm. F. Moyer, Printz avenue, lot 67.

Sale of lots will continue today and throughout the week. T. E. Brueck, salesman, is on the grounds daily.

REAL ESTATE AGENTS REPORT GOOD BUSINESS.

McNair & Harris Real Estate Co. report a very lively week's business in real estate, they having made the following sales:

Account of H. H. Green, property on the north side of Washington avenue, known as 1637, having a frontage of 30 feet 9½ inches, to W. Dulany Reese. Consideration $30,791.67. Mr. Green was represented in this transaction by the Commonwealth Trust Co.

Account of Raymond Place Realty Co. to Frederick W. Teutenberg, all of lot 6 in city block 5145, having a frontage of 50 feet on the north line of Raymond avenue. Mr. Teutenberg intends to improve this property with an elegant residence.

Account of the Wheaton Realty Co., who own the new subdivision located on Hanley road, between the Midland Electric and St. Charles rock road, the following pieces of property:

To Edith Miller, all of lot 4 in block 12; consideration $800.

To Michael J. O'Hearn and John P. O'Connor, all of lots 1 and 2 in block 1; consideration $2000.

To Elisa Moore, the east 150 feet of lot 2 in block 12; consideration $750.

To Behrend H. Martins, all of lots 3 and 5 in block 7; consideration $1350.

To C. S. Wakefield, all of lot 3 in block 12; consideration $800.

To Nicholas and Catherine Spor, lot 2 in block 12; consideration $800.

To Joseph J. Conroy, lot 2 in block 12; consideration $800.

To Herbert R. Hopkins, lots 5 and 6 in block 12; consideration $1760.

To Fred W. and Jonathan McCool, lots 1, 2, 3, 4, 5 and 6 in block 4; consideration $4000.

To Kate L. Conroy, lot 3 in block 10; consideration $800.

To Kate L. Conroy, lot 8 in block 8, including the house thereon; consideration $1600.

Presentation for Supt. Wessels.

A. W. Wessels, superintendent of the American Type Foundry Co., was the recipient of a handsome gold chain and Masonic charm from his co-laborers yesterday on the occasion of his departure for Jersey City, to which city he has been transferred in the service of the company. Mr. Wessels has been with the company 13 years, during two of which he has been superintendent here.

HOW TAFT PARTY LIVES ON TRIP TO THE ORIENT

Col. Lafe Young Sends From the Breast of the Pacific an Interesting Story of the Junket's Progress.

MISS ROOSEVELT PUTS THE VOYAGERS AT EASE

Women Dress Nicely, Declares Editor, but Wisely Resist the Temptation to Overdo the Personal Adornment Feature.

Special to the Post-Dispatch.

DES MOINES, Io., Aug. 5.—Col. Lafe Young, editor of the Des Moines Capital, sends to his paper from the Pacific Ocean the following interesting picture of life on the steamer Manchuria with Secretary Taft's party, of which he is a member:

"The weather is so delightful at sea that members of the party are buoyant, Secretary Taft either designedly, or from natural good nature, has put the entire party at its ease. He is an early riser and is not in a hurry to retire at night. He is at home on the promenade deck, in the smoking room, at the dinner table, or anywhere else. His good nature seems to become him. If he had been exclusive and Miss Alice Roosevelt and her friends had been exclusive they might have made the party an unhappy one, but Miss Roosevelt has been impartial and generous in her friendships and favors. While there has been some attention paid to dressing nicely by every one, the matter of dress has not been overdone. The ship is so clean that dressing well is a pleasure to those whose wardrobes are well supplied.

After the first dinner the Taft party was seated in congenial groups, Secretary Taft and Miss Roosevelt, Col. Edwards, Capt. Thompson, Congressman Longworth, Senator and Mrs. Newlands, Representative and Mrs. Parsons, Miss Mabel Boardman and Miss Amy McMillan are at one table near the starboard side. At the captain's table are Gen. Tasker H. Bliss, Maj. Edie, Capt. William Kelly Jr., Fred W. Carpenter, your humble servant and others.

Taft Takes It Seriously.

Col. William C. Church, editor of the Army and Navy Journal, who was to have been my roommate was compelled to abandon the journey on account of his health, and my roommate is Col. Charles H. Clark, editor of the Hartford Daily Courant. Thus the only two editors of daily newspapers are together. There are 23 members of the House and seven members of the Senate in the Taft party, making a splendid representation of the legislative branch of the Government. Members of Congress have their railroad and steamship fare paid by the Philippine Government. All their other expenses must be borne by themselves. Secretary Taft has been sensitive in regard to the party being called a junket. Junket has acquired a meaning which means that everything is free and that it is a jolly time. He regards the journey to the Philippines as being in the interest of good government. He thinks when he returns to Washington he will have 30 men in Congress who will know what they are talking about when they are discussing the Philippines. He believes the investment is a good one.

In the music room of the Manchuria has been placed all the documents and reports which have been made in regard to the Philippines since the year 1899, and Col. Edwards of the Army, who is chief of the Bureau of Insular Affairs, is with the party, and has put on display the surveys, plans and estimates in relation to rebuilding the city of Manila, in many respects, locating her public buildings, the bridges across the Pasig River and showing the proposed new sea walls, docks, etc. Members of Congress having access to all this information have been and will improve their opportunities to be well informed before they reach the Philippines, and it is expected that they will return filled with enthusiasm in regard to our possessions in the Far East. Secretary Taft, though a fat man, is enthusiastic—a characteristic that does not always go with fat men. He believes in our Eastern possessions, and thinks that we ought to retain them—an opinion which seems to be universal in San Francisco and California generally.

Our men and women comprising this party came together practically strangers. It is evident that when the party comes to break up there will be many tears shed for the reason that many close ties of friendship will have been formed. Men and women become acquainted while thirty days on shipboard together. In some other respects our party came together strangers. The next morning after the first night when the passengers had formed the acquaintance of their new roommates many stories were told as to snoring, sleep walking, etc.

Gompers Issues Warning.

Special to the Post-Dispatch.

NEW YORK, Aug. 5.—Samuel Gompers, President of the American Federation of Labor, issued a statement today to members of the federation throughout the country, warning them against the Industrial Workers of the World, which was recently organized in Chicago. In his statement President Gompers says: "The gathering at Chicago brought together the old elements of Socialists' Trade and Labor Alliance, David de Leon, Eugene V. Debs, the Socialist party's candidate for President of the United States and a few pretending to represent the defunct American Labor Union.

The POST-DISPATCH is the only St. Louis newspaper with Associated Press Day Dispatches.
"First in everything."

PREPARES PLAN FOR POPULAR GOVERNMENT

Czar Making Ready to Call Representatives of People on Czarowitz's Birthday to Discuss Proposition.

PEOPLE WILL SHARE POLITICAL AFFAIRS

Direct Suffrage Not Provided, but Its Advocates Advise Adoption of Present Plan as Paving the Way Thereto.

ST. PETERSBURG, Aug. 6, 1:15 a. m.—After months of preparation and anxious waiting the project for a new popular representative assembly, an innovation to the Russian political system of greater importance than the emancipation of the peasantry or the establishment of zemstvos in the 60's is now undergoing final revision and its completion and promulgation are thought to be a matter of days only.

The Emperor, it is well known, hopes to signalize the first birthday of the infant heir apparent by a manifesto summoning the representatives of the people and during the long meetings of the commission at Peterhof last week he has driven the work of revision as fast as it was possible in order to have it finished before Aug. 12.

The nature of the future assembly cannot be stated with exactness until the labors of the commission are finished and Emperor Nicholas sets the seal of his approval on the work.

But it is understood that councillors thus for have recommended no sweeping changes in the project as it came from the hands of the Council of Ministers.

The reactionaries at yesterday's session of the commission at Peterhof made a strong effort to secure the rejection or alteration of two important provisions of the project; but the sentiment of the commission and the wishes of the Emperor and of the Grand Dukes prevented any step backward. As at the previous sessions, the Emperor's advisers continued to discuss the needs of the country with remarkable frankness.

Main Point of Conflict.

The article over which was the main conflict arose comprised paragraph 42 of the project, providing that the assembly's rejection of any proposition submitted to it by a two-thirds majority is absolutely final, with no recourse whatever.

M. Stichinsky, a noted reactionist senator, assailed the paragraph and pointed out its wide limitations to the autocracy of the Emperor and Gen. Trepoff, Assistant Minister of the Interior, in a strongly worded address declared that such limitations were imperatively needed by the country and the people.

The paragraph was then passed unanimously.

The discussions at Peterhof give color to a current report that Emperor Nicholas and the Grand Dukes appear to be the most liberal minded and the most truly anxious for reform among the members of the conference.

A rescript addressed to Minister of the Interior Bouligin directing him to prepare plans for the assembling of representatives of the people was issued March 3 and the work has been steadily in progress during the intervening five months.

While the emancipation code of 1861, the magna charta of the Russian peasants, and the zemstvo ukase of 1864 freed the serfs and established local self-administration, they gave the Russian subject no share in the imperial government. The convocation of a legislative assembly will give him his first political rights.

Completed, the project will fall short of the expectation of the more extreme Liberals, who will be satisfied with nothing less than a constitution.

Such men as Prince Troubetskoy, President of the Moscow Zemstvo; M. Nikitin, President of the St. Petersburg Douma; M. Shipoff, former President of the Moscow Zemstvo and other leaders in the Zemstvo movement, though anxious for a body with further powers are counselling their followers not to sulk at the limitations of the project but by endeavoring to make the first congress a success thereby paving the way for a nearer approach to parliamentary government.

No Direct Suffrage.

The absence of a provision for universal direct and secret suffrage undoubtedly will cause complaint from political theorists; but the decision of the Bouligin commission and the council of ministers in favor of indirect representation seems to be based not on a desire to make the assembly unrepresentative, but on the belief that some intermediate step is necessary to enable the masses of the uneducated to choose their representatives wisely.

This view is shared by a strong party of Zemstvoists who are opposed to the system of direct voting.

The chief defect of the project, as analyzed by a member of the council of the Empire, is its lack of any adequate guarantee to protect the Crown against encroachments by the assembly.

"The present project," said he, "is not a constitution with a balance of power such as is evolved by your constitution maker.

"The project creates an assembly and defines its power, but frames it in its anxiety to avoid allusion to the limitations of autocracy or to admit that the creation of the assembly came otherwise than as the favor of the imperial will and fails to provide a mutual covenant based on the respective rights of the Emperor and the people, or for defense against the gradual or sudden sapping away of any or all of the powers of the Emperor by the assembly whenever it feels strong enough to do so."

Wedding Rings (Solid Gold)
Finest quality, $3. to $30. Mermod-Jaccard & King, Broadway Cor. Locust Illustrated catalogue free. Write for it.

CLARENCE D. BOYD, WHO HAS EARNED PROMOTION.

Clarence D. Boyd, for several years city passenger agent of the Missouri Pacific Railroad, with headquarters in St. Louis, has been promoted to the position of traveling passenger agent for the same road, with office at Indianapolis. Mr. Boyd's new territory will include Western Ohio and the entire States of Indiana and Illinois. Mr. Boyd's extraordinary good work as city passenger agent during the World's Fair period won for him what his friends believe a well-earned reward. Mr. Boyd left St. Louis Saturday night to begin his new duties.

WEALTH BURNED BY ORDER OF CITY

Woman Sees in Grief Execution of Sanitary Condemnation of Life's Savings.

Special to the Post-Dispatch.

INDIANAPOLIS, Ind., Aug. 5.—Wringing her hands and moaning in anguish, Mrs. D. E. N. Marsh, an aged widow who is dying of consumption, last evening looked on as men employed by the city applied the torch to destroy her "furniture" as it was piled in front of the cottage she had called home.

After the articles she had been years in collecting were reduced to ashes and the afflicted woman had no place of her own to shelter her she was cared for by sympathetic neighbors.

Several wagonloads of rubbish, consisting of all sorts of useless articles, including bird cages, stove pipes, printing presses, broken vases, old stoves and many other things which evidently have been cast aside by the owners years ago, attracted hundreds of people as they lay heaped in front of a cottage door on North Davidson, between Market and Ohio streets.

The pile comprised the "furniture" which the aged woman had been collecting for years and it was removed from the house by the Board of Health, after that body had received numerous complaints as to the unsanitary condition of the house. At 7 o'clock the entire mass was consigned to the flames and all of the aged widow's possessions were burned before her eyes.

One year ago the aged woman moved into the Davidson street house, bringing no relatives or companions other than a dozen dogs and several cats. According to the neighbors she moved from a place on North Noble street, from which she was driven by the rental agency. Most of the trash, which was burned by the city, they say, she possessed at that time, and for three weeks she was engaged in moving it into the house.

Since that time she has been seen on the streets at all hours of the day and night, carrying worthless rubbish. Physicians who treated her say her mind is sound and active and that her peculiar actions are due to a mania which she has for saving everything she sees thrown away.

During the 12 months no neighbors called at the house, and until yesterday the condition which existed there was not known. Early yesterday morning neighbors heard strange sounds in the house, and, upon breaking in, they found the woman trying to strangle nine small dogs which she had tied together and placed in an air-tight barrel. In the same room were five cats, evidently awaiting the same fate. The Health Board was notified and the burning of her property followed.

MRS. MURPHY IS LITTLE IMPROVED

Cabanne Woman Who Was Made Ill by Jail Is Unable to Leave Bed.

Mrs. Anna L. Murphy of 5575 Maple avenue, who has been in bed since Friday noon, when she fainted at her home from a nervous strain, the result of spending a night in the City Jail for refusing to testify before a notary public in a suit against her husband, was still in a serious condition last night and other members of the family are greatly worried.

The heat of yesterday seemed to have a bad effect on her and her condition showed no improvement during the day. Physicians say Mrs. Murphy is suffering from a nervous collapse and that only absolute quiet will benefit her.

Mrs. Murphy was released from jail after 24 hours through habeas corpus proceedings, it being shown that there was an error in the subpena served on her. She was placed in jail on a commitment issued by Robert Funkhouser, a notary public, before whom depositions were being taken in a suit against Mr. Murphy. Mrs. Murphy refused to testify before the attorneys and she was placed in jail for contempt. She has filed suits for damages against Mr. Funkhouser.

NEWS FROM HOME.

No vacation complete without the visits of the daily and Sunday Post-Dispatch.

By mail to any address 60 cents a month.

TEXAS TOBACCO A QUALITY CROP

Filler Is Equal to Cuban Product, but Wrapper Is Lacking, Says Expert.

Special to the Post-Dispatch.

HOUSTON, Tex., July 29.—Mr. L. H. Shelfer, the tobacco expert, has been in the city from Nacogdoches, the very hotbed of the tobacco wealth of Texas. In reply to questions he stated that the crop was fine and the producers were in good spirits over the outlook for good returns. Asked as to the special phase of the Texas plant and its fruitage, he said:

"It is the quality more than the quantity that will characterize the Texas crop this season. A high grade filler has been produced comparable to the Cuban quality. The wrapper will not come up to the filler, because the growers in Texas have not reached the stage of expertness, except in two or three instances, necessary to produce the wrapper. Of course our section will pass it in a couple of years, maybe earlier, through the acquirement of experts, and then it will be wrapper as well as filler that will bring wealth to our people and joy to the American smoker.

"Some of the crop has already been cut and may reasonably be considered safe. The other is coming along all right and in due time will come into the busy world at a good figure. If Texas tobacco is known to the smoker, whether he be in Boston, New York or Chicago, it will make a soft place in his heart for Texas. It will bring contentment and repose to thousands whose wits are troubled through the strenuous contact in the marts of trade.

"The crop will be three times or more greater next year than this. This is not a guess, it is a delibrate statement. Every year will bring the producers of Texas in closer touch with the world. I believe that it will be four times greater than it is this year, but there might arise a drawback or obstacle of some kind, so I won't make that prediction. Tobacco, of course, has its troubles of infancy just as do other new enterprises, but like the others, as it grows it becomes better qualified to overcome them.

"Our Texas crop in some localities has puzzled the grower because he did not know how to meet the trouble inflicted from an excess of rain at a certain stage of the crop. This may result in a slight reduction of the acreage, but it doesn't 'spell' anything. The Eastern papers, as well as the people, are taking a quickened interest in the tobacco crop in Texas. They are giving it due mention among the other products of the soil.

WHIPPED OUT OF THE TOWN

Tramps Forced to Wade a Stream Under Stimulus of Rubber Hose.

SHELBYVILLE, Ind., Aug. 5.—Many tramps are now learning that this city is not a very good place to "light" in.

When the officers place them under arrest, they are taken to jail, where they are kept until night. Then they are taken to the river about 12 o'clock, and, with the aid of a heavy stick, on which is attached a rubber hose, they are made to wade across the stream where it is about two feet deep. In all cases they obey the instructions of the police, but a little persuasion has to be used on some of them. They are then told to go and never return. This has been noised around until now there are very few of the Weary Willies that stop in this city.

The POST-DISPATCH is the only St. Louis newspaper with Associated Press Day Dispatches.
"First in everything."

COOK, 65, WEDS PAUPER, 62

Lady Is Stepmother of Gov. Dawson of West Virginia.

Special to the Post-Dispatch.

CUMBERLAND, Md., Aug. 5.—Mrs. Sarah Dawson, a widow, aged 65, employed as a cook at the Allegheny County Insane Asylum for the last two months, and who yesterday wedded Andrew Sauerman, aged 62 years, who for 27 years was an inmate of the almshouse, is the stepmother of William M. O. Dawson, Governor of West Virginia.

She is hale and strong and is the mother of seven children, and likewise the stepmother of seven.

Gov. Dawson has always treated his stepmother with affectionate consideration. Some time ago the Governor procured for her, at his own expense, a home for life in an excellent institution for aged women at Belleville, W. Va. Mrs. Dawson was not satisfied, however, and refused to remain at the home.

She is disposed to be independent and prefers to earn her own bread, while fully appreciating the kindness and generosity of her distinguished stepson. Her third husband, while afflicted, is an industrious man.

JAPS STILL WORK IN OMAHA PLANTS

Little Brown Men Who Came as Strike-Breakers Are Sticking to Their Jobs.

Special to the Post-Dispatch.

OMAHA, Neb., Aug. 5.—A report that the Japanese working in the South Omaha packing houses had departed leads to the information that the little men are really more numerous here than ever, and that they have not the slightest intention of seeking other fields.

There are now more Japs at work in the packing houses than there were during the strike a year ago. It may also be added that there are more of them at work than there are of any one nationality who came as strikebreakers to South Omaha last summer.

The removal of 100 or so Japanese who have been quartered in one of the storehouses at the Cudahy plant to the old building formerly occupied by the Home of the Good Shepherd gave currency to the report that the Japs were leaving the city.

One of the packers said:

"The Japanese employes have proven highly satisfactorily. They are peculiarly adapted to the packing house work. They are, of course, objectionable to many because of the conditions under which they came here, but they are excellent workers. They are clean, quiet, not the least bit troublesome, and always punctual, diligent and industrious. They are very apt, and in any other department, as well as in the mechanical departments, the foremen find them very valuable men."

It was said by a member of the Japanese colony that a number of them who have been planning and saving to return to Japan and enlist in the army will await the result of the peace conference, and, if that is not satisfactory, they will return to the Orient. They are all willing to spend their wages freely enough, though some of them save a little money, it is said.

Some of the Japs went to the beet fields in the early summer, and it is said they are built for the weed-pulling business. Some have returned to their native land, but in the meantime others have come to fill their places. They have no disposition to be very sociable with South Omahans, although some of them occasionally start up a flirtation with American girls who will indulge in it.

As a rule, the Japs employed here are so inoffensive that they seldom get into trouble. Thomas J. Nolan of the Fire and Police Board, who recently received a letter from the Japanese consul at Chicago asking as to the report that the Japs here were badly treated, being set upon by strikers, replied that, to his knowledge, they had been no more the victims of any wrath growing out of the strike than members of any other nationality, and that the police authorities of this city would guarantee them the same protection given every other alien, and everybody else.

BACHELORS' CLUB BROKEN

Cupid Gets Two Men Who Had Made a 13-Year Celibacy Pledge.

Special to the Post-Dispatch.

STAMFORD, Conn., Aug. 5.—Cupid has triumphed over two members of a band of 13 who formed themselves into a bachelors' club last summer, and pledged themselves against matrimony for 13 years.

The men who deserted are Thomas Reese, president of the club, and Clifton B. Lounsbury, secretary. Reese is engaged to a Scranton (Pa.) young woman, and Lounsbury's engagement to Miss Mabel F. Webb, daughter of Mrs. Emma Webb of Summer street, has been announced.

When they marry they will become liable to a heavy fine and a supper for the other members of the club.

300 Opportunities

To get into or out of BUSINESS are offered in today's

Sunday Post-Dispatch Want Directory

"FIRST COME, FIRST SERVED."

DON'T JUGGLE WITH YOUR EYES

Every OPTICIAN is not an OCULIST, and every OCULIST is not an OPTICIAN. I am both, and offer you 30,000 St. Louis references.

If glasses are a necessity in any case I guarantee to make them correctly. If they are not needed I will candidly tell you so and advise what had best be done. All I ask is a trial.

Perfect Fitting Glasses, $1.00 A Pair
Eyes Examined FREE.
G. MORITZ, M. D., Two Parlors.
S. E. Cor. 7th and Locust, 612 Franklin av.

EYE NEEDS EXCLUSIVELY.

DO IT NOW

Buy Your Sweetheart a Box of

NADJA CARAMELS

In 25c, 50c and $1.00—Handsome Boxes.

Blanke-Wenneker Candy Co.

SOLE MANUFACTURERS.

B. & O. S-W.
Ticket Offices:
Olive and Sixth Sts. and Union Station.

$21 TO NEW YORK
Stop-Over at Washington.
Vestibuled Trains Leave St. Louis Daily
8:54 a. m. 9:29 p. m. 2:05 a. m.
DINING CARS—A LA CARTE. Queen City Limited, 11:50 a.m. Except Sunday.

"WOMEN ARE EASY," SAYS THIS MYSTERIOUS MISSOURIAN WHO IS ACCUSED OF MURDERING WIVES BY USE OF LOCKJAW GERMS

ELEANOR VAN DE VENTER

Carlton in Naval Uniform.

FREDERICK E. CARLTON As he is to-day From a Photograph taken at the Brooklyn Navy Yard

MARY GORMAN CARLTON

An Earlier Photograph of Carlton.

JENNIE SMYTH CARLTON

Close-Range Study of Prisoner Who, in the Face of Positive Assertions of Guilt by Police, Maintains His Marvelous Bravado and Declares Evidence Against Him Is Rot.

"Isn't It a Man's Privilege to Win the Heart of a Woman? And if She Falls in Love With Him Can He Help It?" His Plea Justifying Many Marital Adventures.

By Leased Wire From the New York Bureau of the Post-Dispatch.

NEW YORK, Aug. 5.—In the shadowy light of his cell, his legs complacently crossed, pallid face turned toward the small square window high up in the wall, Frederick E. Carlton, Brooklyn's man of dark mystery and many aliases, was serenely puffing an old briarwood pipe as the Post-Dispatch interviewer announced himself.

"What do you want?"

There was a tone of half challenge, half interest, as the briarwood was slowly lifted and held aloof.

"I want to ask, Mr. Carlton, if you have anything to say to the Post-Dispatch readers—anything as to your position here."

Carlton, with the calm deliberation that has marked his every movement since he has been a prisoner at Raymond Street Jail, uncrossed his legs and advanced to the cell door. He leaned the least bit forward, looked squarely into the eyes of his visitor for a brief moment, took a long, slow puff at his pipe, and then:

"What do you fellows think I am, anyhow—a freak?"

Then this strange man, whose strange career of 37 years, involving ceaseless plotting and scheming, countless entanglements with all too confiding women, and many sudden flights from the clutches of law, has reached its climax in the grewsome investigation now in process to fix upon him the suspicion of having killed his last two wives, chuckled in a deep, hoarse voice as though keenly appreciative of his fine sense of humor.

Again a pull at the briarwood and as a thick cloud of smoke curled and twisted above him like a wraith Carlton carefully weighing his words continued:

"I don't know as I can say much. A man who is thrown in jail so a few police officers can make reputations for themselves ought to be careful what he talks about. I don't believe the people think me a 'Bluebeard' or a Johann Hoch. That's all rot.

"But there is one thing I will say and you can't make it too emphatic—women are easy."

Women Too Confiding.

There was a pause as the man whom the police regard as one of the most amazing exponents of the wiles of love-seeking, a man who has left a trail of broken hearts the country wide, waited to see what effect his logic born of such convincing experience might have.

"They are too confiding, too prone to be led," he resumed.

Then, as though he felt a slight remorse for this crushing indictment, he said, half apologetically:

"But we couldn't get along without them."

Carlton is, indeed, a remarkable type of man. He impresses one at once with having way down, deep, a yearning for the mysterious. His eyes, a dull, peculiar, expressionless gray, rest far back in their sunken sockets, and seem to be looking far beyond his questioner. Yet, dreamy as they seem, they are constantly on the alert, with the cunning of the fox. Nothing escapes them. His women dupes say they have an irresistible power as of hypnotism. His face is coarse, the cheeks sharp and prominent; the tightly drawn sallow skin gives an uncanny appearance. The ears are prominent, indeed they seem to have been made for just such a man, as though to catch the slightest whisper. The hair, jet black and of curly tendency, clings closely to the peculiarly rounded head.

As one studies Carlton he wonders how such a man could have enmeshed his numberless women victims, albeit, as he says, they are "easy."

Carlton studied for a moment, then proceeded cautiously:

"The police are trying to make me confess that I murdered my two Brooklyn wives, Jennie Smyth and Mamie Gorman. It's beneath me to discuss it. They have tried to convince me that I have had 70 wives. Now, in the name of Heaven, what would I do with so many? If they can show that I had more than four, well and good. That's my business. They have dragged the police records from 50 cities and have dug up crimes against as many men and laid them all at my door. Do they think they can prove all these against me? I have refused to tell them where I was born. Why should I drag my family into this? If the police are so clever"—this with a sneer—"why can't they find out where I was born, instead of asking me? A lot of stool-pigeons are running around the country bringing to the front some misguided women, who say that I have courted, married, robbed and deserted them.

Credit Me With Some Sense

"There is a great fuss being made about my insuring women and then killing them. Well, say, you've got to give me credit for some sense. Do you think I could get away with all these stunts and dodge the electric chair?

Carlton's face, usually stern and hard set, broke into a pronounced smirk as he made this felicitous reference to the machine of death. It showed with grewsome eloquence how seriously he takes the efforts of the police to fasten a charge of murder upon him.

"If the police will go about this business without so much foolishness they will soon find I'm not a bad man," he proceeded. "I never drink, I don't gamble, I don't swear and—well, about the only thing I have ever done was to innocently—yes, I say innocently—make love to a few women. Isn't it a man's privilege to win the heart of a woman? And if she falls in love with him, can he help it?"

A tug at the pipe and Carlton, with the first display of emotion, exclaimed:

"O, but it's wrong. I say it's cruel to trample on a man's feelings this way. Don't they think I had any love for my two wives? Do they think a man can stay here like a stone and hear all these false accusations? Kill my wives?"

There was a perceptible tremor in Carlton's voice, and he actually seemed—this man, whom the police have called one of the most desperate criminals of the age, a man who would stop at nothing in the realm of crime—seemed to be on the verge of tears.

"I think I have said enough," he remarked at length, with a queer twist of his slender, panther-like frame. "Maybe I've said too much, but a man's feelings get the best of him sometimes."

With a curt "good-day" Carlton, the enigma of the police of 20 cities, returned to the bench in his cell and took up a newspaper, as though to convince his inquisitor that the interview was over.

Revels in Notoriety.

This man, whom Inspector Cross denominates "the most treacherous, most remarkable criminal I ever saw," revels in notriety. The prominence given his exploits by the newspapers tickles his fancy. He is entirely willing at all times to pose for newspaper photographs and always wants the papers containing his pictures sent to him. He reads with avidity the daily developments in the various cases the police are working up against him and calls them all "rot," one after the other. When he read recently that the Coroner proposed exhuming the body of his second wife to look for evidence of murder, Carlton took it as a great joke on the Coroner.

"He won't find anything," quoth Carlton. "Let him dig."

In spite of his extremely cynical disposition and his cold, phlegmatic nature, Carlton likes an occasional quip and jest. When a group of newspaper men called a few days ago for an interview, Carlton surveyed his callers and remarked, with a fine degree of amiability:

"Now before this thing begins I'd like to know who's got a cigar."

He got a cigar, looked at it suspiciously for a moment, remarked "I guess it won't kill me," and lit it.

While he is willing to discuss some features of the case the police are working on, involving the deaths of his wives, Carlton stoically refuses to talk of his past. All he has admitted, practically, is that he was born and that he is in jail. But despite Carlton's dogged reticence the police are day by day turning up new incidents in his career that serve to more strongly convince them that he is an amazingly shrewd, crafty, scheming outlaw. Whether or not it is ever shown that he adopted the cunning of the Borgias in poisoning his Brooklyn wives by means of insidious germs, the police say they can put him in the Penitentiary for a long term on charge of robbery, drugging, check-forging, bigamy, blackmail and a few other offenses.

The thriving little city of Moberly, Mo., claims the distinction of giving Carlton to the world. He was born there April 23, 1868, and his right name is given as James E. McCandless. The Moberly people remember him as a wild, reckless youth, who distinguished his early career by forging some checks. When he escaped from Moberly no one knew where he went, and for many years his life stands as an impenetrable blank. The first trace of him that is found outside of Moberly is at Clayton, Mo., where he was arrested in 1888 after behaving suspiciously in the railroad yards. He went to jail. After that his aliases began to grow, and the most authentic history of them obtainable gives them as Edward J. Martinez, army deserter, alleged bigamist and newspaper faker; C. R. Farley, check raiser; Edward Jose de Rodriguez, wife deserter; James E. Carver, self-accused accomplice in the killing of Gov. William Goebel of Kentucky; J. E. Carter, imposter; L. L. Landon and George Reischinger, blackmailer, and J. E. Carter, imposter. The police think there are some more aliases that have been overlooked.

Carlton made a systematic circuit of the country, getting into frequent trouble. In his category of nervy exploits none was more brazen than his courtship in 1891 of Rose Circle, an heiress of St. Louis, whom he was anxious to marry. Her money was quite alluring. She fell a victim to his blandishments and he led her to the altar. But the supposed minister who stood at the chancel was not a clergyman, but a pal of Carlton, who was scheduled to get a fat fee out of the bride's bank account. Miss Circle thought the minister didn't look just right and declared the wedding off.

A Penchant for Widows.

Carlton found no trouble, soon afterward, in winning the heart of Mrs. Willette Sherwood Bird, a wealthy widow of Westwood, N. J., and very quickly married her in New York. When her money gave out he deserted her. Later—but not much later—he wedded Mrs. Lulu Ritz Kittering, another dashing widow, of Rochester, N. Y., and she has recently been corresponding with the Brooklyn police to see if she could recover the money and jewelry Carlton took when he suddenly disappeared.

Mrs. Etta Kingrey of Gordon, Ala., seeks revenge for similar reasons, Carlton having politely deserted her a few days after their wedding, taking all her possessions.

"I'd like to get a shot at him," she wrote the police.

In all these marriages, as in those that followed, Carlton, who wedded the women under various aliases, overlooked the formality of a divorce, at least as far as the police have discovered. Between marriages Carlton found time to foist on a New York paper a lurid fake in which he placidly confessed that he was the man who blew up the Maine.

Tantamount to this was his effort to sell to a Cincinnati paper a story in which he accused himself of being an accessory of the assassination of Kentucky's Governor, and swore that the actual shooting was done by an entirely innocent man, who had committed suicide in a remote Kansas town.

His failure to place this yarn on the market drove him to the Brooklyn Navy Yard, where he enlisted in December, 1890, for four years. He made short trips on different cruisers, and between times made desperate love to Miss Jennie Smyth of Brooklyn. Rapid-fire love had become second nature to him by this time. They were married, and Mrs. Carlton died of tetanus poisoning in Washington in June, 1904, six months after their wedding. When Carlton went to collect the $2000 life insurance it was held up, because the Coroner, who had become suspicious, was investigating the death. Later the Coroner decided that the death was regular and Carlton got the insurance.

A Fervid Love-Maker.

Scarcely had his wife been buried when he was making fervent protestations of love to Miss Mamie Gorman of Bridge street, and three months from the day his first wife died he married Miss Gorman. A few days later he insured her for $3000, and on March 10 last she died—of tetanus. Carlton's explanation of his first wife's death was that a rusty needle had been run into her foot, and his second wife, he said, was scratched by a cat. These stories he contradicted at various times, seeming to have some difficulty in remembering what he had said.

If Carlton had not taken $700 from Henry Schaub, a roommate of his in Sands street, Brooklyn, and then neglected to return it, he might still be roaming around collecting life insurance. Carlton said he could invest anybody's money to great advantage, and Schaub believed him. When he failed to get his money back Schaub went to the police, and one July 12 last Carlton was taken from his latest sweetheart, Mrs. Eleanor Vandeventer, with whom he was ensconced in Brooklyn, and lodged in jail. Then followed his recognition by a New York World reporter as Martinez, and the police began to realize that they had an interesting man on their hands. Out of this identification has grown one of the most surprising cases of criminology.

"He is a dangerous man to have loose," is the way Inspector Cross puts it. "How many women have fallen a prey to his greed and viciousness it would be hard to say. How he won the love and confidence of these women is beyond comprehension. He is a man of low, petty practices, a man of the meanest type. He fascinated innocent women and they were as toys in his hands."

Miss Marie Breslin, upon whom Carlton tried a unique scheme of blackmail by means of an obnoxious photograph, fell under Carlton's hypnotic eye.

"He asked me to marry him before his second wife was dead," says this pretty Brooklyn miss. "I was her bridemaid, and I was shocked when he spoke to me. I felt myself under his terrible influence. I hard hardly the strength to refuse him, but, thank God, I did. Then he told me he would get me by foul means, and I don't know what might have happened if he had not been arrested. I always hated him, but his influence over a woman was so strong that no one without a desperate effort could get away from him."

Another Ready to Wed Him.

Carlton's feverish anxiety for feminine love has not deserted him since his incarceration at the Brooklyn Jail. Mrs. Vandeventer, who was herself thrust in a cell when Anthony Comstock heard of her having posed for photographs found in Carlton's trunk, and who later gained temporary freedom through the kind offices of a bondsman, calls on him every day and they exchange most endearing confidences.

"I'll marry you when I get out," says Carlton. "She's the best friend I have in the world."

"I love Fred devotedly and I wouldn't marry anyone else if I had to wait years and years for him," avers Mrs. Vandeventer.

And as to this, Inspector Cross says he has occasion to believe that the loving couple are already married.

"He tried to insure her life for $2000, and they both swore they were married," says the Inspector. "And her own brother-in-law told the insurance company, for which he was the agent, that they were married. Now, that's a funny mix-up."

Besides the various other strange enterprises in which Carlton has figured as a promoter, it is darkly hinted by the Brooklyn police that he has been conducting on an extravagant scale matrimonial bureaus in different cities. This, it is taken, is not entirely out of his line of work as a plotter after hearts. Queer love codes, names of women in many cities printed on slips and photographs of many more were resurrected from his effects. All Carlton would say to this when the police asked him about it was:

"Ah, go find out!"

In his checkered career Carlton has posed as a physician, chemist, expert photographer, priest, Presbyterian minister, expert chef and owner of a Brazilian coffee plantation. He has boasted of his keen knowledge of medicine, and has said he knew how to cultivate enough germs to supply the boroughs of Brooklyn for the rest of its natural life.

"Germs?" he said at one time. "Why, they're easy! Anybody can get germs. Just dig 'em up."

He didn't talk so volubly about germs when Inspector Cross, a few days since, put him through the sprouts.

His Marvelous Bravado.

"Germs?" he repeated. "You'll have to ask a bacteriologist about them things."

Carlton has maintained a marvelous bravado since his arrest. It is a characteristic that is one of his strongest points. Nothing seems to nettle him, and he affects a good humor at all times that, with a man under such intense cross-fire, is hard to understand. Lack of nerve has nevtr for a moment led him to a false step since his arrest. Confronted at Raymond Street Jail by Millie Peterson, a Jersey City woman whom he caught in his spidery web under promise of marriage only to forsake her for another, he gazed coldly at her.

"For God's sake, don't say you don't know me," implored the heart-broken woman whose life had been the torment of a thousand hells since he left her.

"I never saw you," declared Carlton, his eyes dropping to escape her tears.

She fainted, and on being revived her agonizing screams sent chills to the hearts of the callous prison guards.

Carlton gazed upon the creature before him, unmoved.

"Fred, I love you. I don't want to prosecute you."

"Take her away. She's crazy!" commanded Carlton.

And the woman, in a convulsion of hysterics, was taken to a hospital.

This is the real nature of the man whom the Brooklyn police term a "Bluebeard."

"He can't escape us," says Inspector Cross, confidently. "His record is as black as night."

And through it all Frederick Carlton simply smiles and says: "Wait."

SOUTH PLEASED WITH ITS NEW ARITHMETICS

Stories That Southworth-Stone Book Contained References to Section That Had to Be Covered by Pasters Declared to Be Without Foundation.

Considerable stir has been caused in the South since the adoption of the Southworth-Stone arithmetics by the State Text Book Commission for uses in the schools of Mississippi, by the circulation of reports that certain problems in the books were framed so as to cast a reflection on the South, and that in the books offered in the South these problems had been covered or hidden by pasters. These reports are declared by the publishers to be without foundation.

"These stories were first circulated by an agent of a rival publishing house," says Benjamin H. Sanborn, president of the Benjamin H. Sanborn & Co., publishers of the arithmetic. "There were no pasters of any kind in the Southworth-Stone arithmetics submitted to the State Text Book Commission of Mississippi. There were and are no problems in the book that speak of white and colored children in the same, or any school. There are no problems in the book in regard to yellow fever in New Orleans, and there are no problems in the book from the first page to the last that can be in any way construed as digs at the South. The arithmetics were not 'severely roasted by the papers of Texas when up for adoption in that State.' The arithmetics were not published at the time of the Texas adoption."

Superintendent Louis F. Soldan of the St. Louis Public Schools speaks in high praise of the arithmetics as text books.

"There are about between 30,000 and 40,000 of the arithmetics in use in the schools of St. Louis.

They are the authorized text books for the appropriate grades in St. Louis. They are original, modern and eliminate the unessentials so as to keep the essentials before the pupil. The predecessor of the book, "Southworth's Essentials of Arithmetic," was used in the St. Louis schools before the publication of the new Southworth-Stone book, which was based on the other book. As soon as it was published, it was substituted for the older publication. The book is in every way attractive and so far from containing thoughtless crudities that would need covering with pasters, it is thoroughly digested in every part by men who knew the requirements for a text book on arithmetic."

Benjamin H. Sanborn points out that the Southworth-Stone arithmetics have in one year and a half proven the most popular of any series of text books ever published in the United States.

"The aggregate population that has adopted them is over 10,000,000," he says. "They have been used for the past year in many of the schools of New York City, exclusively in the City of Chicago and have just been adopted for exclusive use in the schools of St. Louis. Their adoption in the latter cities was with the approval of Superintendent Soldan of St. Louis and Cooley of Chicago, two of the ablest and fairest school officials in this country. The Southern States are among our very best customers."

BAKER TO BE AN EDITOR

Special to the Post-Dispatch.

ROCHESTER, Ind., Aug. 5.—It has been learned that Annanias Baker is trying to buy a controlling interest in the Rochester Republican. He wants to use the publication as a medium to enforce the present laws and also to make it a State organ of temperance. Baker is spoken of by friends as a possible candidate for Congress from the Thirteenth District and it is thought that he wants the publication to help him push that cause.

JOHN PAUL JONES' QUAINT BIRTHPLACE

Admiral's Native Village as Solitary Today as in His Boyhood.

PROGRESS MENACES IT

American Farming Implements Have Taken the Place of Rude Affairs of Old.

Special Cable to the Post-Dispatch and New York World.
Copyright, 1905, by Press Publishing Co. (New York World.)

DUMFRIES, Scotland, Aug. 5.—There is no more peaceful or sequestered village in Scotland than Kirkbean, where the renowned sea rover, Paul Jones, spent his restless boyhood. And there must be something in the air of Kirkardbrightshire to stir up the martial spirit for the ancestors of Gen. Walker, the noted filibuster, were natives of Gatehouse, in that county, or, rather, as it is called, Stewartry.

Kirkfean, although 10 miles from a railway, is close to the sea. It nestles by the hill of Cliffel, which overhangs the troubled waters of the Solway Firth.

John Paul, better known as Paul Jones, was born in a cottage on the farm of Arbigland. His father was for a time gardener to Mr. Carik, and on marrying Dean McDuff, daughter of a small farmer, he took up a farm on his own account under Mr. Carik.

It was in the year 1747 that Paul was born, and he early evinced a fondness for the sea. His first voyage was in the ship Friendship of Whitehaven, and before he was 13 years old he had landed in America. As the family was large and Paul was the fifth son, he knew there was little room for him in the small dwelling at home, and for years he sailed the seas until he for a time settled in Virginia.

It was a memorable visit the Admiral paid to his native country when he was in command of the American privateer Ranger and anchored off Kirkardbright with the intention of carrying off the Earl of Selkirk. With his men he went to St. Mary's Isle, the Earl's house, and finding that Lord Selkirk had fled, he in revenge seized a large quantity of plate and other valuables and took his spoils of war with him back to Brest.

Years afterward—as old correspondence still preserved in St. Mary's shows—the plate was returned by Admiral Paul to the Earl, and had been so little disturbed that even the tea leaves still remained in the silver teapot, just as when it was hurriendly carried off during the raid.

Kirkbean in Paul Jones' young days was in advance of the other parts of Scotland in agricultural improvements. This was due to Mr. Craik, an enterprising gentleman farmer, who died in 1798 at the age of 95. True there was abundant room for advancement, as in Paul's time the plow was a massive oaken contrivance which sometimes required a team of six or eight horses to drag it along. A boy led the horses and one man provided with a fork, assisted in regulating the depth of the furrow.

For the most part the cottages of the farmhands were low hovels built of stones and mud, thatched with fern and turf, without chimneys, filled with smoke, black with soot, having low doors and small holes for windows closed by wooden shutters. Very often the petty farmers had their cows under the same roof as themselves without even any intervening wall.

"The clartier the cosier," was an old Scotch saying, then very applicable to the husbandman of Kirkardbright, which, to the stranger, presents difficulty in the pronunciation "kircoobrae."

A hinderance to Mr. Craik's agricultural example being followed by his neighbors was the effect of the war with America. Neither lairds nor tenants cared to lay out any money in experiments, and the spectacle might have been seen of a harrow scratching the ground, a harrow with teeth made of thorn wood hardened in the fire and sharpened anew every morning.

Nowadays Kirkbean Parish has benefited by the American invasion of business men. In farmsteadings are to be seen the light but strong and labor-saving American implements, and in the fields and in the dairies, in the stables and the wagon shed, in the mills and in the stackyard the trademark "Made in U. S. A." is ever before the eyes.

GARDEN OF GODS A PARADISE

Famous Property to Be Donated to Colorado Springs for Public Purposes.

Special to the Post-Dispatch.

COLORADO SPRINGS, Colo., Aug. 5.—The famous Garden of the Gods, the massive twin redstone portals of which rise 900 feet high a mile northwest of Colorado Springs, will be presented to the city as a park. The formal transfer will, it is understood, be made as soon as some minor details are arranged.

Ex-President C. B. Perkins of the Burlington Road has been the owner of the garden for 25 years. Mr. Perkins recently had a long consultation with Gen. William J. Palmer. Since then an official survey has been made of the garden, and it is thought that Gen. Palmer has an option on the property and that he will buy it of Mr. Perkins and make the gift to the city. Mr. Perkins, however, may make the gift himself. The garden has an area of 900 acres. Its rugged beauty has attracted many thousand tourists from all parts of the world.

EXCURSION BOAT MAROONED

Special to the Post-Dispatch.

BALTIMORE, Md., Aug. 5.—Because the excursion steamer Jane Moseley, having on board 700 colored cooks, waiters, butlers, house girls and scullions, went aground in Chesapeake Bay there was domestic discomfort under many a Baltimore rooftree next morning. Beds remained unmade, front steps unwashed and the head of the family in many cases went to his work with an empty stomach.

The steamboat went aground about 9 o'clock in the evening on a sand bar and stuck fast until 6 o'clock next morning.

The negroes were on their way back from Chesapeake City, and had a glorious time. There were numerous fights, but they were quickly broken up and the offenders unceremoniously dumped into the hold. At one time there were seven men and one girl under arrest, but all were liberated in the morning. The steamer reached her dock here at 9 a. m.

Georgetown President Resigns.

WASHINGTON, Aug. 5.—Rev. John Dougherty, S. J., owing to protracted illness, has resigned the presidency of Georgetown University. He has been succeeded by the Rev. David H. Buel, S. J.

WHISKY-TAINTED BROOK OPENS WAY TO TROUBLE, NOT FAME

Internal Revenue Agents Follow Smell of Liquor to Lonely Cabin, Break in Door, Find Leaking Whisky Jug, and Now Hunting Club Owner Wants Pay.

CHAPTER I.
"Fame for Me."—Douglas.

"A-ha!" said John J. Douglas. "Moonshiners."

John J. Douglas was Deputy Revenue Collector, and he lived at Chester, Ill.

A native had come out of the Clay County hills and whispered to him that there was a whisky still back there in the hills, six miles southeast of Xenia. It was run by a man named Greene, the native said, and he was a very desperate character, indeed.

So John J. Douglas said "A-ha!"

The way he said "A-ha" boded ill for the man named Greene.

"I'll report my discovery to the Internal Revenue Agent," said our hero to himself when he was alone. The still of the desperate moonshiner in the fastnesses of the Clay County hills will be raided and my reputation will be made. I wouldn't be surprised if the President would be making some inquiries about John J. Douglas before there's an end to this."

CHAPTER II.
"Me to the Front."—Louden.

"O-ho!" said Walter S. Louden.

Walter S. Louden was Internal Revenue Collector and his office was in East St. Louis.

He had just been reading the letter of John J. Douglas telling him that there was an illicit still in the wilds of Clay County.

So Walter S. Louden said "O-ho, here's work for my trusty agents."

He pressed a button and Revenue Agent McCoy appeared.

"Investigate this," said Mr. Louden, shortly, handing McCoy the letter of Douglas.

"Stay," he said, as McCoy was withdrawing. "This looks to me like serious business. You will notice that the letter says that this man Greene is a desperate character. You had better not go down there alone. Acquaint yourself with the lay of the ground and gain what information you can in a quiet way and report back to me."

"Aye, aye, sir," said Mr. McCoy.

"So the moonshiners are at work in the Clay County hills," mused the Internal Revenue Collector, when McCoy had gone. "Well, we're the boys to put Mr. Greene out of business. I have a feeling that there are going to be some doings that will make the President sit up and take notice."

CHAPTER III.
"See Me, A Hero."—McCoy.

"Umhum," said Mr. McCoy, when he was alone. "Clay County hills. Illicit still. Desperate moonshiner. I see by this map that the spot indicated in the letter, six miles southeast of Xenia, is in the most rugged and remote portion of the Clay County hills. The character of the locality bears out the information. It is just the place for an illicit still to be located.

"I am surprised, in fact, that it never occurred to a desperate moonshiner before to set up a still there. Of course there is a still there. I don't see any need of investigating, but I will make some inquiries as a matter of form. I wish the old man would let me go down there and capture the desperate moonshiner single handed after a desperate struggle.

"Anyhow, I'll be along, and the President is bound to hear of the coolness and courage with which I bore myself in a very trying situation. McCoy, old boy, your chance has come."

CHAPTER IV.
"Dead or Alive."—Louden.

"So-so!" said Walter S. Louden, Internal Revenue Collector.

He had the report of Agent McCoy before him, confirming the information of Deputy Collector Douglas.

It stated that there was a cabin at the precise spot in the Clay County hills which Douglas has designated and that it was frequently visited by heavily armed men in the disguise of hunters.

So Mr. Louden said "So-so!" in a grim sort of way, characteristic of him when he is about to go into action.

He pressed two buttons and Chief Deputy Charles Rogers and Agent McCoy appeared.

"Go down there,' 'he said briefly, for he is a man of few words, "and clean out that still and capture that old sinner, Greene, dead or alive. Take a St. Louis deputy with you and do your work well. Go.' '

CHAPTER V.
"Oh, Fudge."—Chorus.

"Sh! Sh!" said the three revenooers in chorus.

They were approaching the moonshiners' lair.

They had separated at Xenia so as not to arouse suspicion and had not hired conveyances for the same reason. It had been a long six miles' walk over the hills and through the ravines. They had kept out of sight of the natives and now they had met at the appointed rendezvous, rough bridge over a ravine.

A quarter of a mile ahead, half-hidden by the dense underbrush of the hill side, was the still.

That was why they said "Sh! Sh!"

They kept closer and discovered that there was a spring just back of the house and that the water flowed from it under a corner of the hut.

Making their way stealthily along a winding path through the underbrush they came to the tiny stream.

They got down on their hands and knees and sniffed.

"Smells like whisky," they said in hoarser whispers.

The doors and windows were closed. While the other two stood by with drawn revolvers, Rogers battered the dor stap with a piece of timber. They rushed in and found that the furnishing of the Xenia Hunting Club house consisted of four chairs, a table, a stove and an icebox. In the icebox was a jug which had contained whisky. It had been overturned and was leaking in the stream which ran under the floor.

"Oh, fudge!" said the three revenooers.

CHAPTER VI.
"Costs Are $1.30."—Greene.

"Look-a-here," said a member of the Xenia Hunting Club.

He was standing before Walter S. Louden, internal revenue collector.

"Some fellers that said they was revenue agents broke into our club house and we want warrants for them."

Mr. Louden broke it to him as gently as he could that they were real agents.

"Well it cost us a dollar-thirty to get the door fixed," said the club member, and he looked expectant.

"File your claim." said Mr. Louden, and I'll see what the United States will do about it."

This is how the President will hear of it.

MUELLER UNMOVED; LAWYER HYSTERICAL

Dramatic Ending of Trial of Wife Murderer Found Guilty at Chicago.

Special to the Post-Dispatch.

CHICAGO, Aug. 5.—John Mueller was found guilty of murdering his wife and two babies and sentenced to die on the gallows. Mueller heard the verdict without emotion.

While Mueller displayed this remarkable calmness in the face of his death, his attorney, Edward M. Seymour, brought the defense to a close with perhaps the most dramatic address to a jury ever delivered in the Criminal Court. Shrieking out impassioned appeals, the lawyer finally collapsed into hysterics and for a quarter of an hour raved about the courtroom, waving his hands in the air.

He was only quieted by the efforts of the Judge and bailiffs and other attaches. Mueller's defense was that he committed the crime while in a trance.

The POST-DISPATCH is the only St. Louis newspaper with Associated Press Day Dispatches.
"First in everything."

BANQUET FOR THE VICTORS.

James Nugent Entertains Baseball Team of Store.

James Nugent of the B. Nugent Dry Goods Co. tendered the baseball team that represents Nugents in the Dry Goods League a banquet at Nagel's last night, in recognition of their victory over the Scruggs nine, who have been twice leaders of the Dry Goods League.

All the members of the team were present as well as many of the department heads of the store.

WHICH ARE YOU SEEKING?
FURNISHED ROOM, HOUSE, FLAT OR APARTMENT?
1000 described in today's SUNDAY POST-DISPATCH WANT DIRECTORY.
"First come, first served."

TEDDY ROOSEVELT WINS CAKE WALK

Son of President Gets Unanimous Vote of Party at Madison, Conn.

Special to the Post-Dispatch.

NEW HAVEN, Conn., Aug. 5.—"Teddy" Roosevelt Jr. is the guest of friends in Madison, Conn., and last night he was the attraction at a party given by Miss Marion Wilcox, a girl about his own age, at the cottage of her parents on the shore here.

"Teddy" Jr. was the observed of all observers at the party and he proved himself one of the liveliest youngsters present. There were numerous games and all the pretty misses strove to secure the favor of the President's son.

Toward the end of the evening's festivities Miss Wilcox proposed a cakewalk, and Teddy Jr. was asked to be her partner for the walk. An immense cake was produced as a prize. So dexterous did Teddy Jr. prove on his feet that he was applauded again and again by both the young people present and their seniors. When it came time for the cake to be awarded those present were unanimous in awarding it to the young scion of the White House.

BUNCOED OUT OF $5000

Carried Key of Safe-Deposit Box He Used With Swindlers, but Lost His Coin.

Special to the Post-Dispatch.

NEW ORLEANS, Aug. 5.—Emille Libra, the brother of the Mayor of Barcelona, Spain, who is in the city to study the English language, was buncoed out of about $5000 by Frank and Joseph Roberts, two Chicago crooks, who have been in the city for several weeks, and who are now supposed to be on their way to Cincinnati.

The crooks made Libra's acquaintance several weeks ago, and, learning that he had money in the bank, convinced him that the banks were unsafe and that it would be better to place it in a safe deposit box with money which they had. Libra was to be allowed to keep the key of the box.

When he opened it, after he had become suspicious, he found that the bag of money left by the robbers consisted of a $2 bill on top of a lot of sawdust, and that when this bag had been placed in the box his own money had been abstracted. A description of the two robbers has been sent all over the country.

Fire Sweeps Winnemucca.

WINNEMUCCA, Nev., Aug. 5.—A disastrous fire swept through the business section of Winnemucca today, burning 16 business houses and inflicting $90,000 damage. The heaviest loser is the Eagle Jewelry and Drug Co., $24,000.

PREFERS AMERICA TO HIS KINGDOM

Ruler of Isle of Calf May Make Future Home in America.

By Leased Wire From the New York Bureau of the Post-Dispatch.

NEW YORK, Aug. 5.—King Cary, the absolute ruler of the Isle of Calf, in the United Kingdom, who arrived here on Thursday, has gone to California, his former home, where he will visit old friends. En route he will stop in Chicago, where up to five years ago he worked at unloading potatoes in South Water street.

By the death of his brother five years ago, the King, whose full name is William L. B. Cary, ascended to the throne of the Isle of Calm. His kingdom is only 500 feet from the Isle of Man, has a water front of five miles and contains 900 acres. It has something less than 100 inhabitants, but all of them are subjects of Cary. The King lives in a magnificent palace, which has been the residence of the family for many generations.

The Isle of Calf pays no tax to the British Government. Some centuries ago an ancestor of Cary saved the life of the King of England. The Isle of Calf was given to him as a reward, and it was stipulated that the property would remain in the family forever, and that it should not contribute to the support of the British Government.

The Isle of Calf is inhabited by Manxmen, tailless cats, and has two lighthouses, erected by the British Government but purchased by Cary to prevent outsiders from getting a foothold on his domain. Cary is an American citizen, and says he likes this country best. He may remain in America.

ARRESTS IOLA DYNAMITER

Kansas Sheriff Catches Man Who Wrecked Town With Explosive in Iowa.

Special to the Post-Dispatch.

IOLA, Kan., Aug. 5.—Sheriff Richardson returned to Iola today from Keystone, Io., where he arrested C. L. Melvin, the man who blew up the Iola liquor joints on the morning of July 10.

Melvin he left in the Jail in Kansas City, Kan., where he is for safe keeping. As soon as the excitement dies down here he will be returnd to Iola.

GETS TIDEWATER TERMINAL

Wabash Secures Lauterbach's Drum Point Railroad in Maryland.

Special to the Post-Dispatch.

BALTIMORE, Aug. 5.—The manifest indications that Mr. Edward Lauterbach of New York has sold his Drum Point Railroad has led to the conclusion that the road had been bought by the Wabash interests for a deep water terminal.

Mr. A. L. Shute of the contracting firm of Shute & Arnold of New York was in Prince Fredricktown and engaged accommodation at the Hotel Calvert for a corps of engineers which he said would come in about ten days to superintend the work of preparing the roadbed for construction work.

While the gentleman was not inclined to be very communicative, he stated as a fact that the Wabash system had purchased from Edward Lauterbach of New York the entire line of railroad from Drum Point to Baltimore.

GIVES FREE RIDE TO STOCKHOLDERS

Illinois Central Breaks Precedent by Favoring Attendance Instead of Proxies.

Special to the Post-Dispatch.

CHICAGO, Aug. 5.—A move unique in the history of American railroads has been made by the Illinois Central.

For the annual meeting, to be held at Chicago, Oct. 18, the company announces that it will issue free transportation over its lines to every stockholder who wishes to be present in person. The special passes will be good both ways, and for four days before and after the meeting.

This action of the Illinois Central Railroad is important in that it establishes a precedent quite contrary to the favored practice of corporation managers, which is to get all the proxies possible and to discourage stockholders from personally attending annual meetings.

It is believed other big companies will have to follow the Illinois Central in what it has done.

Thus it becomes evident that the Illinois Central Railroad occupies a position so important that its present action may easily mark the beginning of a new epoch in corporation methods of treating stockholders.

TRAINS RUNNING ON TIME

Northwestern Railroad Officials Say They Have Enough Men to Fill Strikers' Jobs.

ST. PAUL, Aug. 6.—At the end of the fourth day of the telegraphers' strike on the Great Northern and Northern Pacific systems, the officials of both railroads declare that the strike is practically a closed incident.

According to information given out at the general offices, more than 80 per cent of the strikers on the Northern Pacific and 70 per cent on the Great Northern are now supplanted with agents, a number claimed to be sufficient to tide over traffic until the remaining places can be filled.

Trains reached the Union Station in St. Paul today with greater regularity and promptness than during the previous 24 hours.

The bulletin office at the depot reports all the Great Northern trains practically on time.

President Perham, in referring to the proposed action of the Government in investigating interruption of interstate telegraph traffic, said that his brotherhood would welcome the move.

The announcement that J. J. Hill would return to St. Paul about Aug. 10 was welcomed by the telegraphers, who will ask him to intervene.

BARTERS $100,000 FOR $5 A WEEK

Special to the Post-Dispatch.

PATERSON, N. J., Aug. 5.—The chance visit of a local lawyer to the County Jail some years ago involved him in litigation over an estate worth $300,000, which has just been settled.

Shortly before the big fire here John F. Carroll was called to the Passaic County Jail to see a client. As he was leaving the jail one of the prisoners called to him: "You are just the man I want to see."

The lawyer turned and saw a woman who for a long time had been spending 10 of each 12 months in jail through 30 day sentences for being drunk and disorderly. She was known as Mag Finlay.

"My husband, Bill Finlay, is dead, I see by the papers," she said, when the lawyer approached. "He had money, and if you get $50, so I can have a good time, you can take the rest."

Mr. Carroll thought little of the incident, but later, when he was in Brooklyn on other business, looked up the William Finlay estate. To his surprise he learned that the estate was worth about $300,000. The lawyer finally consented to take the case up at his own expense.

Soon after Mr. Finlay's death Brooklyn lawmakers learned that he had a wife living in Paterson. They found her in the County Jail. They knew she was entitled to a dower right, amounting to about $100,000, in the estate of her husband. Failing to make her break the contract with Carroll, at the end of her term in jail they took her to New York. There they induced her to sign off her claim. She was to have $5 a week during her lifetime. She remained in New York partially through her own wishes, but largely because she received sentences to Blackwell's Island for drunkenness, resulting from her regular income of $5 a week.

Carroll presented his claim to the New York courts and it was contested. His claim was that, according to the agreement with Mrs. Finlay, he was to receive 25 per cent of the amount to which she was legally entitled, and he had expended considerable time and money on the case. A compromise has just been made with Carroll and the litigation brought to an end. The widow is still getting her $5 a week.

THE HOUSEHOLD
CLEARANCE SALE

We're slashing prices—clearing the floors—making room for our new fall stock which will soon come piling in! Come expecting the biggest and best bargains of the year. You'll not be disappointed. CASH OR CREDIT.

Note the Astounding Bargains This Sale Will Offer

OPEN AN ACCOUNT

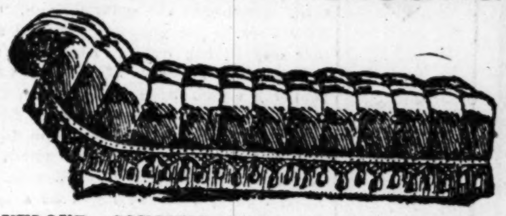
VELOUR COUCHES—Like cut—choice of several colors—steel construction throughout—worth $11.00—in this sale at The Household ... 4.98

BLUE AND WHITE ENAMELED PRESERVING KETTLES
THIS IS GREAT
2000 Blue and White Enameled Preserving Kettles—like cut—finest, seamless steel ware—outside is enameled in blue and white—white enameled lining. Look at the prices.
6-quart, worth 75c 29c
8-quart, worth $1.00 ....35c
14-quart, worth $1.25 ....49c

CHIFFONIERS — Five large drawers—
With mirror, worth $8.00 ... 5.75
Without mirror, worth $6.00 ... 3.75

SIDEBOARD—Like cut—nicely carved—good size mirror—worth $13.50—in this sale for ... 8.75

TWO-PIECE BEDROOM SUITS—Like cut—in fine golden oak finish—good mirror in dresser—worth $16.50 ... 8.98

IRON BEDS—Like cut—good strong posts and rails—full double size—worth $2.50—special in this sale ... 1.15

ALL-WOOL REVERSIBLE ROOM RUGS—Size 9x12 feet—splendid patterns—worth $15.00— ... 8.75

HANDSOME BRUSSELS RUGS—Room size, 9x12 feet—choice of four designs—worth $17.50 ... 13.50

WARDROBE—Like cut—golden oak finish—worth $7.50—for ... 4.98

THE HOUSEHOLD'S IRON BED-DAVENPORT—Made of metal throughout—opens up into a full-size double bed with full head and foot-board and steel compartment underneath in which to store the bed clothes—worth $18.00—our price (the coverings are not included) ... 9.50

CHINA CLOSET—Like cut—bent glass sides—sold regularly at $25—in this sale at The Household for ... 15.50

DRESSER—Like cut—oval mirror—worth $8.75 ... 6.95

EXTENSION TABLES—Like cut—full six-foot size when extended—golden oak finish—and worth $7.50—special in this sale at ... 3.98

Terms: $1.00 Cash, 50c a Week.

THREE ROOMS Furnished complete for $73 Any terms you want.

HOUSEHOLD FURNITURE AND CARPET CO.
S. E. COR. ELEVENTH AND OLIVE STS.

TWO ROOMS Furnished complete for $48 Any terms you want.

PILEOID
A SIMPLE CURE THAT CURES PILES.

This testimonial, picked at random from thousands, will interest you:

Champaign, Ill., Nov. 20, 1903.
Anti-Septo Medicine Co.:
I have had more or less trouble from itching piles for more than four years; one-half box of Pileoid has cured me. Very respectfully,
JOHN GODDARD.

Any druggist who sells you our remedy will refund your money should you not be entirely satisfied.

SPECIAL OFFER—The price of Pileoid is $1 per box, but to any one who has not tried our great remedy we will send them two boxes for the price of one. Enough to cure most cases.

Send for Free Sample and Booklet NOW. Made and guaranteed by Anti-Septo Medicine Company, Chicago.

Sold and recommended by Wolff-Wilson Drug Co.

The POST-DISPATCH is the only St. Louis newspaper with Associated Press Day Dispatches.
"First in everything."

TEETH

SAVE PAIN. SAVE MONEY.
BEST SET (S. S. WHITE)....$3.00
GOLD CROWN, 22K..........$2.50
BRIDGE WORK, Per Tooth..$2.50
SILVER FILLINGS 25c
GOLD FILLINGS 75c
CLEANING TEETH 50c
PAINLESS EXTRACTING 25c
Our patent double suction inserted in every plate. It prevents the plate from falling or tipping.
CHICAGO DENTAL PALACE
St Louis Office, 512 Olive Street.
Open Daily—Ev'gs till 9. Sundays 9 to 4.

St. Louis has more Post-Dispatch readers every day than it has homes.
"First in everything."

UNTIL AUG. 10 WE HAVE DECIDED TO MAKE OUR BEST SET OF TEETH FOR $2.00
RELIABLE DENTISTRY
Established 15 Years.
NO DELAY.
Small charges for material only. All work done by dentists of long experience who have come here from all parts of the world to learn the only successful system of Painless Dentistry. Only dentists of recognized ability accepted in this college.
WHALEBONE PLATES..........$2.50
Good Set of Teeth..............$1.00
Gold Crowns (cost of material about) $1.50
Aluminum and Celluloid Plates....$2.00
Gold Fillings (cost of material about).50c
Bridgework (cost of material about).$1.00
All Work Guaranteed 10 Years.
UNION DENTAL CO., 622 Olive St.
S. E. Corner Seventh and Olive.
Open daily. Evenings till 9; Sundays 9 to 1.

Reliable Dentistry.
GOLD CROWNS, $3.00

DON'T be humbugged by dentists who claim to do painless work; our patented methods are positive. Why take chances with others?
Established 25 years. All work guaranteed for 15 years.
SPECIAL PRICES Until AUG. 12.
Set of Teeth......................$2.00
Best Set "Special" $4.00
22k Gold Crown $3.00
Bridge..................................$3.00
Extracting, Painless...............25c
Gold Fillings 75c
Teeth extracted absolutely without pain. Acknowledged to be the easiest and best painless extractor in St. Louis.
Protective guarantee of 10 years. Dr. Tarr, Mgr., and skilled staff of operators in constant attendance.
National Dental Parlors 720 OLIVE
Lady attendants. Open daily—evenings till 9 o'clock. Sundays 9 to 4 p. m.

$21.00 BIG FOUR NEW YORK
Stopover Washington and Philadelphia.
TICKETS: Broadway and Chestnut.

PILES

WHAT IS OUR RECORD? In reply to this question we can only state that we have been located in Kansas City 27 years, during which time we have made a specialty of Piles, Fistula and diseases of the rectum. We have treated many of the most prominent business men in and around St. Louis and we can only ask those interested to inquire of them regarding our record. Names on request.

A wonderful system of treatment for Piles, Fistula, Fissure, Contraction, Ulceration and all Rectal Diseases. Established 28 years. Send for FREE 352-page treatise, fully illustrated, and 132-page illustrated book for women, both sent free and postpaid. These books also contain thousands of prominent names, signed to statements that they paid nothing till satisfied of a cure. Examinations free, either at our Kansas City office or

DRS. THORNTON & MINOR, 3969 OLIVE STREET, St. Louis, Mo.

NO MONEY TILL CURED.

CITY IN DECAY PROMISED TO BE BIG METROPOLIS

Cessation of River Traffic and Failure to Obtain Early Railroad Connection Has Left Brownville, Neb., to Lapse Into Ruin.

ONCE HAD OMAHA AND COUNCIL BLUFFS BEATEN

Stately Mansions Reared on the Bluffs Overlooking the City, Once the Scene of Life and Gaiety, Are Deserted and Uninhabited.

Special to the Post-Dispatch.

BROWNVILLE, Neb., Aug. 5.—Up and down the Missouri River on the west side of the stream are many ruins that were left by the decay of the river traffic. Town that were once prosperous, in the old river days, are now a mass of ruins and Brownville is the greatest of them all. It is a ruined city of handsome homes and large business houses, nearly all of them unoccupied and falling into decay.

On the high bluffs overlooking the river are homes that cost thousands of dollars, some of them as much as $500,000, but today they are empty or occupied only by caretakers. Many of them are brick and stone structures as large as castles, but the roofs are falling in and the oak finishings inside are moldy and rotten. Others are in a better state of preservation, but there is an air of desertion about them all.

Only Silence Reigns.

Down on the level, where was once the business section of the city, are large houses built of stone and brick in which only silence reigns. Two or three bank buildings, handsome structures in their time, stand on the main streets, and rats scurry across the counters where once money was passed. The vaults are empty and the combinations to the safes have been lost. Large business houses are unoccupied, decaying as they stand, and weeds are growing in the paved streets in front of them. The gas plant is a ruin and the lamps on the street corners are never lighted.

In the pioneer days of the West Brownville was a magnificent little city. It was the home of many men who have been known nationally, some of them in the heydey of the town's existence and others who made themselves known in the world after the town had fallen into decay. In its best days the town had many schools and a college. It was the seat of learning on the river. Newspapers were published here, and even a book publishing house flourished for a time.

The river traffic made Brownville and it was also the gateway for much of the overland travel in the days of California gold excitement. The settlement of a greater part of the Northwest country was through Brownville, or at least such settlement as was made before the advent of Western railroads.

Left by Railroad.

The first blow to Brownville's prosperity was when the Kansas City, St. Joseph & Council Bluffs Railroad was built on the other side of the river. The building of the road presaged the decay of the river traffic, and it followed quickly. The large river steamers, which had visited Brownville daily on their journeys up and down the stream, began to disappear and, although, it was not recognized then as the inevitable, Brownville's doom was sealed.

Omaha began to build up and finally secured the Union Pacific Railroad. Civilization spread out over Nebraska and Kansas, too far away from Brownville to reach it without a railroad.

A great many rich men lived here at that time and the business men were enterprising. They recognized the need of a railroad, which they thought would revive the flagging interest of the country. Bonds were voted for a road, but the road was never built. In later years bonds were again voted for another road, to be delivered when the road had been built. It was constructed and the bonds were delivered, but the next year the rails were taken up.

A railroad was finally secured, but it was too late. Brownville had been forgotten. Civilization had gone around it, leaving the little city isolated. Even the county seat was moved away, a greater part of the population going with it, and the towns stands today a practically deserted ruin, inhabited by the few who can not get away and perhaps by a small number who live here from choice.

At one time the town was the home of a United States Senator.

The man who had been a United States Senator and more than once the subject of Nast's pencil, afterward became a book agent and finally was lost to sight. He had been the owner of one of the castles on the hill, and the house still stands. It is a ruin, unoccupied, and rotting as the years go on. Efforts have been made time and again to sell much of the property for taxes, but there are no buyers.

Made Fortunes There.

In the early days two men came to Brownville and made fortunes, and they remained with it to the last. One was ex-Gov. Furnas, who made his farm near the limits of the town his home in all the years of his political life. The other was W. T. Den, who came here in 1850 with only a kit of shoemaker's tools and who became one of the richest men in the West. He remained in Brownville all his life. Both of these men are buried in the deserted and ruined cemetery near the decaying city.

It was a strange fate that befell the town. In the early days it appeared to be an ideal location for a city. The early settlers had reason to believe that it would continue to grow and in time become the great city of the West. The shifting sands of commerce threw it aside, however, and it is today a ruin. Had it been otherwise it is possible that there would have been but one large city on the Missouri River, and that would have been Brownville.

Had the railroads centered there instead of going to points north and south there would have been little of Omaha and Council Bluffs, perhaps still less of St. Joseph and Atchison, and Kansas City would have had a hard struggle for existence. Brownville would have rivaled St. Louis and Chicago and the dreams of the pioneers been realized.

The POST-DISPATCH is the only St. Louis newspaper with Associated Press Day Dispatches.
"First in everything."

Bryan's Daughter, Who Fled From Yellow Fever

"RUTH BRYAN" A FEVER REFUGEE

Daughter of Former Presidential Candidate Narrowly Misses Seeing Father Here.

WILL SUMMER IN DENVER

Stood Five Hours in Line for Certificates—Guards on Train on Way North.

Mr. and Mrs. William H. Leavitt and baby daughter, yellow fever refugees from New Orleans, will leave this morning for Denver, where they will remain until the fever subsides in the city which is now their home.

Mrs. Leavitt is the eldest daughter of William Jennings Bryan, and although her distinguished father will be in Litchfield, Ill., only 40 miles from St. Louis at the time of her departure for the west, she will miss seeing him. She did not know that he was to be so near nutil last night when she was so informed by Col. M. C. Wetmore, a personal friend of Col. Bryan's, who entertained Mr. and Mrs. Leavitt at the Planters' for dinner.

Mr. Leavitt had arranged the summer vacation in Colorado and the outbreak of the fever merely hastened their departure. He stated that he had considerable trouble in getting out of New Orleans because of the health regulations, and he and Mrs Bryan were compelled to wait in line in New Orleans for five hours to get health certificates. He says that guards were on the train all the way from New Orleans to prevent passengers alighting or other passengers from far southern points from boarding the train.

With Mr. and Mrs. Leavitt is Mrs. Hackett, wife of a prominent New Orleans physician.

Mr. Leavitt said that there was no cases of yellow fever in his neighborhood, and said that most of the cases so far were in the French section.

The POST-DISPATCH is the only St. Louis newspaper with Associated Press Day Dispatches.
"First in everything."

TOT ATTACKED BY PACK OF DOGS

Hazel Stenz, Aged 5 Years, Rescued by Neighbors Who Saw Her Knocked Down.

Hazel Stenz, aged 5, 1506 Tower Grove avenue, was terribly frightened and slightly hurt by seven dogs that attacked her Friday afternoon while she was passing the home of Mrs. Anna Phiffer, 4255 Hunt avenue, to whom the dogs belonged. She was knocked down by the pack and the dogs then clawed over her, scratching her face and arms.

Two neighbors who heard her screams beat the dogs off and rescued Hazel. It was found that her left cheek was bruised by the fall and that she had received a few scratches, being otherwise uninjured.

ELDER SCHREIBER DEAD.

Father of St. Louis Horseman Dies in Germany.

Barney Schreiber, owner of the Woodlands Stock Farm in St. Louis County, and one of the best-known horsemen in America, received a cablegram from Germany yesterday announcing the death of his father, Bonaventura Schrieber, at his home in Wurtemburg at the age of 69 years.

Seven of the deceased sons and daughters are living in America, including one sister and brother who make their home with Barney Schreiber at the Woodlands. One married daughter lives in Milwaukee, another married daughter is a resident of St. Charles, Mo., and two daughters in the Catholic sisterhood are stationed in San Francisco.

Barney said yesterday that his mother would come to America at once and spend the rest of her days with her children on this side of the Atlantic.

PLAN TO ENLARGE SCHOOL.

St. de Chantel Academy Will Move to County Next June.

The St. de Chantel Academy of the Visitation Order, at 4012 and 4024 Washington boulevard, will be removed to St. Louis County after next June, if present plans are carried out.

The Visitation Sisters conduct a day school, and arrangements are perfected whereby this school will be in operation until next June.

The intention of the community is to dispose of their city property and build in the county. It is expected that they will realize sufficient funds from the sale of their present home for the nucleus of a fund for a larger institution.

The sisters have been located at 4012 Washington boulevard since 1887. It is a branch of the parent order, which was established more than fifty years ago on Cass avenue. When their new building is completed the Visitation Sisters will keep boarders as well as day pupils.

FEW TRAIN PASSENGERS KILLED IN ENGLAND.

LONDON, Aug. 5.—"The danger of railway traveling," says a report just issued by the Board of Trade, "has been reduced to such a point that in 1904 the chances against a passenger being killed in a train accident in the course of a given journey were more than 200,000,000 to 1. The risks incurred by railway servants—especially those concerned with the movement of traffic—are, of course, much greater. In their case there is an element of danger which cannot be eliminated, though its effect may be minimized by the adoption of suitable appliances and safeguards. The increasing use of such appliances is having an appreciable effect, but the confidence engendered by familiarity with dangerous conditions appears to be responsible for so many more accidents than the want of appliances, that it is, perhaps, unreasonable to hope for any marked reduction in the total number."

OUR ARISTOCRACY GODFEARING BUT--

Col. Watterson, Landed From European Tour, Tells How Ours Differs From Others.

BOUQUETS FOR NEW YORK

Journalist Files Protest at the Coupling of His Name With the Mint Julep.

By Leased Wire From the New York Bureau of the Post-Dispatch.

NEW YORK, Aug. 5.—Col. Henry Watterson has been made much of by old friends in this city since he arrived from Europe.

But the colonel has tried hard to appear indignant at the familiarity which newspaper jokers have displayed in heralding his doings—and the more that he never dreamed of doing.

"I dislike being made to appear as if I issued a pronunciamento on things in general the moment I set foot on my native shore, when returning quietly with my family from a little trip abroad," said Col. Watterson.

"I have always said, and still maintain," continued the colonel then, "that New York is the greatest allround summer city in the world. I'm more than half a New Yorker. My father was a property owner here before the war. I can remember when Madison Square was a fish pond and when Union Square had a fence around it, to which the farmers used to hitch their horses. I've walked the streets at night as a newspaper reporter."

"How many times have you crossed the Atlantic?"

Saw Things in Paris.

"Oh, I've lost count. Every two or three seasons for the past 40 years. I suppose. I was in Paris during the Commune of 1871 and years before that I saw Louis Napoleon return from Italy. No, I wasn't present at the recent Paul Jones ceremony; that's one of the few big events I missed. But I've often gone out, in company with Gen. Porter and Gen. Schofield, to have a flapjack breakfast with Buffalo Bill Cody in his camp. He has his Wild West show there, you know, and is a tremendous favorite. In London I'm equally at home. Mrs. Watterson and I lived there a year once, in our early married life, and I paid my way by newspaper work—not much of a living, perhaps, but we got along."

"You have been quoted, Colonel, as making comparisons between European and American aristocracy, so-called."

"Why, yes, I have made the general and obvious remark that in Europe aristocracy is a matter of caste, distinction and pedigree. There you have a thousand years of achievement behind a family name. Here, it is too often a matter of suddenly acquired millions—in pork, in oil, in whisky, perhaps. In an old country like Austria or Germany or, in a somewhat lesser degree, in England, the aristocracy is exclusive—a close corporation. Here in the United States we have as good society as any in the world—noble, God-fearing, resourceful, heroic people—but it is sporadic and not organized as in the Old World."

Down With the Mint Julep!

"How about the mint julep, which seems of late to loom up as the topic of the hour?"

Col. Watterson showed sudden vivacity.

"Now, why is it that time-honored pleasantly should be inflicted on me, year in and year out? Is it simply because I'm a Kentuckian? True, they make whisky—excellent whisky—in Kentucky. But so they do in Pennsylvania and in Maryland, for example. Do you know it is a statistical fact that there is less intemperance in Kentucky than there is in Maine? We have large communities of religious people in our State who are brought up to believe it a sin to drink intoxicating liquors. For myself, no mint julep is ever seen in my house. Ten years ago I bought a tract of arable land near Louisville and made my home there. The papers have been joking about my private mint beds ever since. As a matter of fact, if there is any mint on my farm I don't know it. Furthermore, I will venture to assert that in my home club, the Pendennis, no one ever saw me take a drink. I haven't been to a horserace in 20 years. I don't even play cards as I used to. In the long run, I confess, those persistent stories get to be a nuisance. Mrs. Watterson used to take them very much to heart, but she has grown callous.

"But it is unfair, unjust, and it stultifies a man's best efforts. My only answer is in my work. At 65, I am in first-class trim, mentally and physically. That wouldn't be possible on a mint julep and roulette regime.

Saw Paper Go to Press.

"A writer who never knew me made the remark lately: 'Watterson is not a genuine, creative journalist. He will occasionally, when he feels in the mood, dash off a brilliant editorial—and then, away to his club and let the paper take care of itself.' The foreman of the Courier-Journal composing room could tell another story. He could tell you that Editor Watterson has personally seen his paper to press, at 2 or 3.

"They say I travel about and enjoy life, which is true. They say I don't care anything about money, which is ture. And they say I spend a plenty, whether I have it or not—which is not true. For a good many years past I have not lived up to my income. There is such a thing as good fortune in one's business. A friend and partner died and left me in charge as trustee of his large estate. He would scarcely have done that if—well, well, I am talking too much about myself, but you can understand why."

800 Wage-Earners Wanted
SEE TODAY'S
Sunday Post-Dispatch Want Directory
"FIRST COME, FIRST SERVED."

OFFICIAL GAZETTE FOR GOVERNMENT

Such a Paper May Appear Soon Because Administration Thinks It's Needed.

OTHER NATIONS HAVE ONE

Antiquated Clerks, Who Fight for Precedent, View With Alarm the Innovation.

By Wire from the Washington Bureau of the Post-Dispatch.

WASHINGTON, Aug. 5.—The Government may begin the publication of an official gazette, as the result of the present investigation of methods of doing business in the several executive departments.

Such a gazette has for generations been one of the distinctive features of Great Britain, and it is found in nearly all the countries on the continent. Even Canada has one, and everybody who wants to know what the Government is doing is a subscriber to it.

There are so many arguments in favor of the gazette, and so few against it, that the wonder is it was not started long ago. Among other things, such a publication would carry all official notices, such as advertisements for bids for all public work, and all official army and navy orders. The cost of getting it out would be very small, relatively. The big Government printery in this city would scarcely feel the extra burden.

The investigation which is now going on of methods in the Statistical Bureau of the Agricultural Department only adds one more to a long list of investigations which have been undertaken since Col. Roosevelt became President.

He bids fair to go down into history as the champion investigator, and is probably proud of the title, for the work thus far has been important, and in the aggregate it promises to put the executive departments on a better working basis than they have occupied for almost a century.

These executive departments are all, excepting the Department of Commerce and Labor, which is strictly modern and up to date, patterned on models which were in vogue in the early part of the last century. Not only was the country very small then, but business methods were crude and laborious compared with those now in use.

The Postoffice Department, for example, is still following the model made for it in 1789. There have been some improvements on that model, it is true, but in the main the old system prevails and gives tone and color to the whole department. The general public knows something about the antiquated and expensive system used by the Postoffice Department, because it is brought into closer touch with it than with the other departments; but what is true in the Postoffice is true elsewhere—in the Treasury, the Interior Department, the Department of Justice, the Navy Department, and in a smaller degree in the War Department.

The reorganization of the last named department a few years ago gave opportunity for the abandonment of the old system, and while there is still much to be done before the war office is on a modern footing, it is pointed in the right direction, and in time will work its way out of the past and into the present.

The chief obstacle to reform in the departments is the antiquated clerk who has been in office many years, and wants work done today just as it was done when he first became a Government employe. These clerks are great sticklers for precedent, and as a body they sit with their faces toward the past.

The records for the year 1820 were kept in a certain manner, and they want the records for 1905 kept in the same way. The President had finally to appoint a special commission of five, headed by Assistant Secretary of the Treasury Keep, to inquire into methods and report to him.

He had long labored to bring about reforms from within the departments, and had failed; now he will bring them about from without. The report of the Keep commission, it is assumed, will, when put into effect, save the Government tens of thousands of dollars per year, and at the same time almost double the working capacity of many of the bureaus. It will also make the records easily accessible.

The oldest Government employes can not remember such a shaking up as the several departments are now receiving, and behind it all is the nervous, restless, but intelligent hand of the President. It will take almost a year for the Keep commission to investigate and report. It is the desire of the President to have the Government work done in as up-to-date a manner as the work in any of the big counting houses of the country, and the Keep commission is trying to follow out his suggestions to the letter.

URGES LIQUID AIR FOR THE STREETS OF LONDON.

Special Cable to the Post-Dispatch and New York World.

LONDON, Aug. 5.—The Lancet this week declares the world's metropolis should quit polluting its streets with petrol vapor and use liquid air instead.

"The streets of London are ever full of dust," says the Lancet, "and the bacteriology of this dust, derived so largely as it is from animal traffic, is appalling and decidedly sufficient to account for a number of pathological conditions in those who come into contact with it.

"Affections of the nose and throat are very common in the pedestrians of busy streets, though it would seem that those who are constantly exposed to the dust of traffic enjoy some immunity and become, so to speak, hardened.

"The man fresh from the clean country or sea air experiences an irritable condition of the nose and throat after he has been a little while in the London traffic, especially in dry weather. Similarly, on the return from his holidays the Londoner himself is often attacked in the same way.

"The vapor of petrol, when inhaled, causes distressing symptoms, so that the new pollution of the streets may be worse, hygienically speaking, than the old."

Deep Laid Plot.

From the Tacoma (Wash.) News.

"I am sure," said the summer resorter, "that Miss Guyle has picked that young man from Boston for a husband."

"What makes you think so?"

"Why, she overturned the boat the other day so that he could rescue her."

The POST-DISPATCH is the only St. Louis newspaper with Associated Press Day Dispatches.
"First in everything."

"All My Hatred for the South Is Gone" Declares This Son of John Brown

Jason Brown, Who, at 82 Years, Still Toils for His Daily Bread, Says a Southerner Saved His Life From a Mob, Thus Ending All His Sectional Animosity.

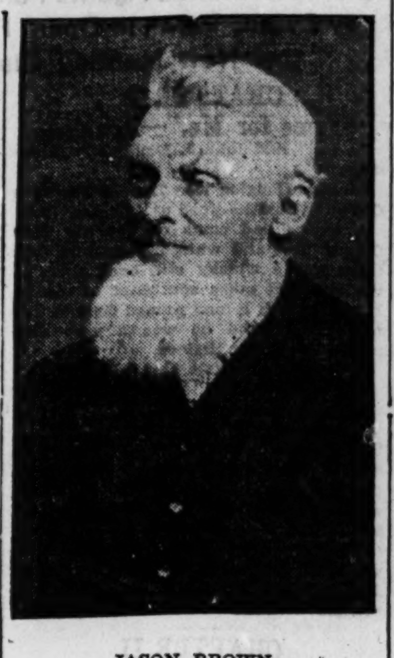

JASON BROWN.

Special to the Post-Dispatch.

AKRON, O., Aug. 5.—"I owe my life to the kindness of a Southerner, and his act changed my whole course toward the South."

These words were spoken today by the son of John Brown, the apostle of negro freedom the raider on Harper's Ferry, and "hero of Osawatomie."

Jason Brown is 82 years old. He is the second son of John Brown, who lived here from 1844 to 1848, and then again in the 50s, before his Harper's Ferry movement. This second son of the forerunner of negro freedom, in many respects a physical counterpart of his famous father, is hale and hearty at his age and works every day. He lives with his son, one mile west of this city.

"I believe that the people of the North were as much to blame for the long continuance of slavery and for the war that followed, as the South, declared Brown.

"The people of the old slave States of the North—Massachusetts, Connecticut, New York, New Jersey and Delaware—excepting the Friend Quakers, sold their slaves to the people of Tennessee and Kentucky when they discovered that slavery was no longer profitable, and pocketed the money. They forgot that they were once slaveholders themselves. We, too, in the North sold our brother Joseph into Egypt, and took the 20 pieces of silver."

Justifies the "Massacre."

Notwithstanding this, Jason Brown justifies his father in his "massacre" at Osawatomie, Kan., May 22, 1856, as follows:

"One night, a company of Georgians, pretending to be searching for a suitable spot to settle on, crossed the river four miles below where we four brothers had settled on the divide at Osawatomie.

"'We're going to kill every one of the Browns,' was their word, we learned. It pleased father when he learned what they had said, for he knew then that his position was understood. Soon afterwards, father realized that something must be done to save us from extermination. With three sons and one son-in-law, he went out one night, crossed to the camp of the New Georgians, and killed five of the men without warning, using short artillery swords. I was not with father. This was called the massacre of Osawatomie.

"When I heard of it from the lips of a man who rode to our camp on a foaming horse, I was horrified I thought that it was a terrible thing, but I am convinced now that my father did right in committing what seemed like a butchery, for I believe that it prevented many a battle and loss of life later. I believe that my father's act that night did more to make Kansas a freesoil State than anything else. But imagine what a hatred sprang up against us when we were discovered to be the perpetrators of the killing."

The Nemesis of the Brown family in the Kansas border warfare was Rev. Martin White, a Methodist preacher. It was he that led a party of five or six that called on the four Brown brothers early in 1855 at Osawatomie when they were eating breakfast in their tents and asked them how they stood on the "goose," or slavery question.

"We're Free State men; not only that, but we're Abolitionists," was the reply of the Browns, and ever afterwards they were marked men.

Then it was that they sent to Essex County, New York, for their father, who came to Akron, gathered some arms, and went to Kansas.

It was White who shot down Frederick Brown in a road in Kansas, Aug. 30, 1856.

"'I met him in the road, shot him and he toppled over dead. I did it.' That's the way White bragged about his deed in the 'bogus' Legislature of Kansas," said Jason in narrating his experiences.

"It was White, who was at the head of a party of 16 men who captured me in Miami County, Kan., in 1856, when I was on my way to the house of Ottawa John, an educated and vowed abolitionist Indian.

"'You're one of the men we're looking for. I know you, you're one of the abolitionists. I know your father. Got any money or arms?' Those were White's words. They compelled me to walk before them for quite a distance, constantly threatening me, until finally, through fear of torture rather than through bravery, I turned towards my tormentors, and said: 'I'm a free state man. I'm what you call an abolitionist. I never knowingly wronged a human being in my life. If you want to take my life, here's a mark for you. Shoot,' throwing back my coat.

"At that three-fourths of the men dropped their guns and I walked backwards for 30 feet until White said. 'We won't kill you now; we shall keep you a prisoner; we hold every man a scoundrel until he is proven honest!'

"For four miles they drove me a head of them, one man in particular threatening me. When we stopped at a country grocery a mob gathered, and my life was in greater danger than ever But I escaped, and I was carried nine miles farther, bound with leather straps to a horse, my fever with which I had been bothered coming back with renewed strength. Finally the party stopped and made preparations to hang me. One man, a leader, mounted a stump and swinging a hemp rope, sang out: 'Swing him up; swing him up; swing up the abolitionist scoundrel.' I expected to be hanged at once, and the rope was already coiled for the deed, when one of three men who had been standing at the edge of the crowd came to me. With him was a boy who had a note that he had brought to White. It was from my father, and the man handed it to White.

"'I hear that you hold two of my sons prisoners,' the paper began.

"'Whose writing is that?' the stranger inquired of me, showing the paper.

"'My father's,' I replied.

"'Is old John Brown your father?' he inquired of me. I replied that he was and then the man withdrew to the edge of the crowd, addressed the men assembled, and persuaded them not to hang me at that time. He told me that he would take me to his home, which he did, and I could not have been treated nicer by anyone, although, of course, I was kept a close prisoner. Moreover, he cured me of the ague. Eventually I was released. The man who saved my life was Judge Jacobs, a Kentuckian, who returned to Lexington, Ky., and entered the Confederate Army as a Colonel.

"From that time on I buried all my hateful feeling towards those people. It made something of a Southerner of me, and I made a promise that the first Southerner whom I found in trouble I would help if I could, and I soon had an opportunity, and I fulfilled my promise.

"But my father did not relent. After the battle of Osawatomie, Aug. 30, 1856, he said to us: 'God sees it. There'll be no more peace in the United States until the cause of this trouble is settled. I've only a short time to live and only one death to die, and I will die fighting slavery. I would carry this war right into the South.'

"That was the cause of my father beginning the struggle at once. But his plan failed through the treason of his drillmaster, who, because he did not receive his pay as often as he thought he ought to, wrote a letter to Secretary of War Floyd and told of the plot to attack Harper's Ferry. Floyd paid no attention to the letter, but father knew it had been written, and was compelled to make his attack four days sooner than he intended. Father came to Akron and made some preparations here for his great work. Here he asked me to join him, but I had seen too much of war already, and I refused. I did enlist for the war, and afterwards was drafted, but was refused each time on account of a physical disability. It is for only one reason that I tell these terrible things, and that is that the world may know that there is one son of John Brown who has no hatred towards the South."

Jacon Brown's only surviving brother, Salmon Brown, lives at Salem, Ore. He has four sisters in California. There were 11 children. Jason Brown was a great swimmer in his day. He has been back from California only a year. In one of the mountain counties he lived there alone for almost 20 years, and was given a farm for clearing a road through the redwood district.

RAIN STOPS TC SAVE HER

FREELAND, Pa., Aug. 5.—Thomas Burns, a Lehigh Valley Railroad conductor, while crossing the bridge over the Lehigh River at White Haven this afternoon, saw the body of a woman in the shallow water below. Stopping the train, he took the body out, and it proved to be that of Mrs. August Pefsall, aged 80 years, of Dennison Township.

This morning the rescued woman had appeared before Squire Heimbach of White Haven and asked to have a warrant issued for the arrest of her son-in-law, Charles Keichline, a farmer of Dennison Township, on the charge of assault and battery.

Squire Heimbach advised the aged woman that litigation would probably add to her grief and suffering and recommended another trial of the offending son-in-law.

As she left the office she remarked she "must escape the man, through jail or death," and walked toward the river bridge, from which it is believed she sought relief by jumping to the stream below.

DEPOSITION TO GUARD AGAINST ASSASSINATION

Widow of James B. Marcum, Feud Victim, Petitions Court to Take Testimony of Mose Feltner for Use in Her Damage Suit Against Feudists.

SAYS SHE FEARS LEST HE BE MADE AWAY WITH

Declares That at Former Hearing of Case Witness Was Induced by Threats and Bribes to Leave the State to Avoid Testifying.

Special to the Post-Dispatch.

LEXINGTON, Ky., Aug. 5.—With a view of securing in full all the knowledge Mose B. Feltner claims to have of the alleged plots to kill her husband, Mrs. Abriella Marcum, widow of James B. Marcum, who was assassinated in Jackson over two years ago, has filed a petition in the Clark Circuit Court at Winchester, asking that an order be granted authorizing her to secure the deposition of Feltner to be used in the continuance of her damage suits against the Hargises, Callahan and French. Mrs. Marcum alleges that Feltner was present in Winchester when the case was first called for trial last December, but that he was enticed away before any witnesses were called on to testify, and to prevent any similar move on the part of the defendants she wishes to take his deposition in full. Feltner says he has never told all he knows regarding the plots against the life of J. B. Marcum, but that he will take the stand at any time in the future and tell the whole story. It is alleged by Mrs. Marcum, however, that some effort will be made to get Feltner out of the way, and that she fears he will be killed before being allowed to take the witness stand in her behalf. The following is the petition filed by her before Judge Benton:

Appears for Infants.

The plaintiff, Abriella Marcum, says that Thomas Marcum, Imogene Marcum, Alfred Marcum, James B. Marcum and William Hurst Marcum are all infants. She says that she was by order of court appointed guardian for the above mentioned infant plaintiffs, and is now accusing as such.

She says that she and said infant plaintiffs are residents of Winchester, Clark County, Ky., and that the defendant, James Hargis, is about 42 years of age and a resident of Jackson, Breathitt County, Ky.; that the defendant, Alex H. Hargis, is about 45 years of age and a resident of Jackson, Breathitt County, Ky.; that the defendant Ed Callahan, is about 40 years of age and a resident of Breathitt County, Ky; that the defendant, B. F. French, is about 49 years of age and a resident of Winchester, Clark County, Ky.

Plaintiffs say that they expect to be parties to an action in this court, or some other court of this State, in which action they will seek to recover a judgment for $100,000 damages against the defendants herein for the murder of James B. Marcum, the husband of the plaintiff, Abriella Marcum, and the father of the infant plaintiffs herein.

Feltner Essential Witness.

Plaintiff says that in said action they expect to prove by M. B. Feltner that these defendants herein on divers occasions and at different times tried to employ him to kill and murder said James B. Marcum, and by said Feltner they expect to prove the various plots and plans laid and devised and instigated by these defendants with Tom White and others to assassinate said James B. Marcum.

They say that said evidence of M. B. Feltner will be true as they believe, and will be material to these plaintiffs in said action. Plaintiffs say that they are unable to commence said action at present for the reason that the same has heretofore been tried in this court and resulted in a verdict and judgment against James Hargis and Ed Callahan in favor of these plaintiffs for $8000, and a verdict and judgment in favor of Alex H. Hargis and B. F. French dismissing said action as to them. Plaintiffs say that from the first above mentioned judgment the defendants, James Hargis and Ed Callahan, have appealed, and from the last mentioned judgment these plaintiffs have appealed to the Court of Appeals of Kentucky, and said cases are now pending in said Court of Appeals.

Diamonds a Good Investment

They have advanced in price every three months for the last eight years. It is because Diamonds are scarce, so scarce that the old mines are being worked over again. We have been selling **DIAMONDS** and **ELGIN** and **WALTHAM WATCHES** on

EASY PAYMENTS

Right here on Olive street for a quarter of a century. We tell you the truth about Diamonds and Watches. We invite you to buy of us and keep what you buy three days and then if not perfectly satisfied in every way return the article and we will refund every cent you have paid us. No one else makes you this offer. Come and see the beautiful Diamond or watch (we have hundreds of both to show you) we will sell you on Easy Payments of only $1 per week. Don't put it off; come Monday. We have three expert watchmakers to do your repairing at reasonable prices. Our Easy Payment plan is not like the others. Come and see us, we want to talk to you, and the talk will be pleasant and cost you nothing. Our beautiful new store is open every Saturday night until nine o'clock.

F. H. INGALLS CO., 1226 Olive St.

HUGE DRY DOCK FOR UNCLE SAM IS OF GRANITE

Appliance Has Been in Course of Construction for Five Years and the Vast Preparatory Work Has Wrecked One Contractor.

CAN LIFT THE BIGGEST VESSEL IN THE NAVY

Had to Excavate Over Six Million Cubic Feet and Drive 12,600 Piles to Carry Foundation Before Work on the Dock Itself Could Be Begun.

By Wire From the Washington Bureau of the Post-Dispatch.

WASHINGTON, D. C., Aug. 5.—Land lubbers who recently visited the League Island Navy Yard were puzzled over a curious-looking craft which floated in one of the basins on one side of the road that runs from the gates of the yard down to the southern limits. This floating affair, narrow and about 100 feet long, suggested, to some degree, a torpedo boat, except that it did not look very warlike and set too high out of the water. Those who did not accept the theory that it was something new or experimental in naval warfare, borrowed, perhaps, from the Japanese, frankly gave it up. It was the gate to the immense new dry dock now being built at the yard, and if it stays in the basin until put in place in that structure everybody in Philadelphia will have ample opportunity to inspect it and the barnacles which, unless it be kept clean, will by that time cover it.

The Government dry dock at League Island, which is now being completed as rapidly as possible, was planned for and, indeed, started, along with two others at the Mare Island yard, in San Francisco, six or seven years ago, and the other at Boston. Work was begun on this dock in 1899, but only continued a few months when the concern having the contract failed.

One Dock Delayed.

Then the work lay idle for a time, while the plans of the dock were changed, and was not recommenced until two or three years ago. Since that time progress has been fairly satisfactory. The dock at Boston is completely finished and received its first ship a month or so ago. The one at San Francisco is not as far along as this one at League Island.

The Government is just now very reticent about its naval operations and officials have received strict orders not to give out so much as the dimensions of these docks nor any other information about them. The theory, of course, is that such information might find its way to other nations and be of use to them in time of war with this country.

The League Island dock is 751 feet 8½ inches at the top over all. The Boston dock is just a tiny bit longer, but yet short of 752 feet. On the bottom the League Island dock is 708 feet long and 84 feet wide. The width at the top is 151 feet, the walls sloping outward as they rise. When flooded the depth of water is 32 feet, more than enough to float the biggest ship in the navy. It can take, indeed, a vessel of more than 32 feet normal draft, for in going into dry dock a ship is always lightened and floats high. The original plans were for a timber dock, but these were changed and the entire structure is of granite and cement, the granite being a lining which is backed up by cement. The base of the wall is 32 feet thick. The contract price for the operation was $1,500,000.

Was a Big Undertaking.

The construction of such an immense basin as this has been an enormous undertaking. Before work on the dock could be commenced it was necessary to scoop out an immense hole for it. This excavation is wide enough to allow at least 30 feet outside of the outer surfaces of the walls for the carrying, handling and pouring of the concrete, so that it is not less in its total dimensions than 210 feet wide and 810 feet long, with a depth of over 40 feet, which means a cubic contents of over 200,000 cubic yards. In addition to this, when the excavation was completed and it became a question of laying the foundation of the dock, quicksand was encountered and this necessitated the driving of 12,600 immense piles.

The dock, running north and south, is so placed that its gate will be on a line with the shore of the river, so that before the excavation could be made up to this line a strong dam had to be run out into the river to hold the water back. Even at that, an engine and pumps are kept going day and night to keep water out of the excavation. Immediately to the west of the dock, built within the excavation, and with foundations nearly as deep as those of the dock itself, stands the pumping house, a circular structure of brick. Ohe principal feature of this is its pumps, whereby through three discharge pipes, each 48 inches in diameter, the basin can be emptied in two hours.

Militia Excursion Postponed.

The proposed trip of the officers of the First Regiment, N. G. M., to Springfield, Ill., today has been postponed until Sunday, August 13, for the reason that the Fifth Regiment will not be in camp until that date. The same arrangements have been made for the 13, that were to have been in effect today. The train will leave Union Station at 8 a. m. Olive drab uniforms with hat and putees will be worn.

How a Clever Widow Dominated a Government Department Till Inquiry That Followed Big Cotton Leak Scandal Dethroned Her

Mrs. Burch Started Her Official Career as Laborer at $480 a Year and Wound Up as Private Secretary to Chief Crop Statistician at $1800.

LOSES HER JOB BECAUSE OF PROMISSORY NOTES

Despite Her Small Salary, She Has Managed to Buy a Fine Home and Maintain Her Family in Luxury—Once She Threw Paste Pot at Employer.

CENTRAL FIGURES IN THE AGRICULTURAL DEPARTMENT SHAKE-UP

SECRETARY WILSON

E. S. HOLMES.

JOHN H. HYDE

MRS. BERTHA BURCH

By Wire From the Washington Bureau of the Post-Dispatch.

WASHINGTON, Aug. 5.—The latest surprising development in the cotton leaks scandal is the resignation of Mrs. Bertha Burch, secretary and stenographer to John Hyde, former statistician of the Agricultural Department.

This resignation was not at all voluntary. It was forced upon the woman, who, it is said, has practically dominated the affairs which come under the control of the statistician.

She is very bright and clever and has worked her way up in the department from the laborer's class, in which she was appointed at $480 a year, to $1800, which she has been drawing for the past year.

Mrs. Burch, with her father, sister and her one small daughter, moved to the pretty, but not fashionable, suburb, Takoma Park, from Washington, where they had always lived.

Her father is Mr. W. H. Sleeper, a carriage maker, who, at the time of their removal to Takoma was very much reduced in the world. His elder daughter was then a very young and good-looking widow.

She was somewhat skilful with her needle and did sewing for the residents of the park. They had a tiny home fronting on the railroad track and lived in the plainest fashion. Late in the '90s Mrs. Burch received her Government appointment, which meant almost luxury to the family.

Her Climb Was Steady.

Her climb was steady and rapid. Her father now has an establishment in the business section of the city, and they have long since moved out of the tiny frame house into a large, handsome and commodious one in the more expensive portion of the suburb. This house is the widow's own and entirely paid for, Mrs. Burch says, out of her salary in the department.

That she was on most friendly terms with Mr. Hyde is proven by the fact that she was seen, not many months ago, to throw a pastepot at that worthy Englishman during an angry discussion. These little attentions are only shown to members of one's family and one's most intimate friends.

Last summer, Mrs. Burch went abroad on a pleasure trip, and told her friends before going that she had $1000 to spend as she chose on her trip.

In the development of affairs in Secretary Wilson's big farm house, it is alleged that notes signed by Mrs. Burch have been found showing she had borrowed money from Mr. Hyde, with E. S. Holmes' endorsements.

It is alleged that this money was what she paid for her house.

No Hardship to Her.

Mrs. Burch will not suffer any deprivations because of the loss of her position, for she is a clever woman, well equipped to earn her own way. She is now in her pretty suburban home, enjoying her vacation, which will probably be a much longer one than she had arranged for earlier in the season.

Mr. Hyde is an Englishman. He lived many years in Omaha before he began operations in Washington. He was then employed by the Burlington railroad as a statistician and advertising agent. His work with them was so brilliant that the directors soon found they could make better use of him in wider fields. Through ex-Senator Manderson, Mr. Hyde was given a fat position in the Census Bureau in 1890.

During his residence in Omaha, Mr. Hyde was not a naturalized citizen of the United States. He was known to frequently send large amounts of money to the Bank of England for deposit. This was a matter of much comment from everyone in Nebraska who knew him. He was often twitted with it, but never succumbed to the bantering and never took out his papers, so far as they know out there. This deposit, he is known to have constantly added to.

His associates in the West knew him as a man with an air of mystery about him.

Hyde Won Nebraska's Enmity.

Mr. Hyde drew down upon himself the everlasting enmity of Nebraskans when the census of 1890 was compiled. It gave Omaha a population of 140,000, which was recognized at once as being wrong. The Omaha Bee was very severe upon the former Nebraskan and would have called him to account at once. The last census gives to Omaha a population of 103,000, the two figures, 10 years apart, doing that city immeasurable harm. As a matter of fact the town has been increasing at a rapid rate all these years, and the Omaha Bee estimated at the time of the 1890 census, that the population was at most only about 75,000.

Mr. Hyde, being such an expert at figures and so clever a statistician, was transferred from the census office, when his work there was finished, to the position of chief statistician of the Agricultural Department.

The incorrect census figures gave to the State five representatives in Congress, instead of two which it previously had, and has done no end of harm. It is alleged that old hotel registers were obtained and lists taken from them of persons who had died or had been there only a few days, and occupations and homes were given them in the papers of the census enumerators, this being only one of the many schemes of scaring up a population for a purpose.

Mr. Hyde, since the cotton leak scandal broke out, has gone abroad, leaving his family behind in their pretty suburban home on Lanier Heights, near the Zoo. He married after he came to Washington. His wife is also an English woman, and his children were born in England. He was called abroad to aid in the settlement of an estate of a dead relative and neither wife, daughter nor son accompanied him. They are perfectly confident of his return here at the proper time.

Women in Every Scandal.

The discovery of "a woman in the case" whenever a bureau of the Government is opened up by investigators is intensifying the prejudice in favor of excluding the fair sex from employment in the departmental service. Of course, it is realized that under the law they cannot be arbitrarily shut out, but in the practical working of the Civil Service rules and regulations they can be to a large extent. The chief of a bureau employing perhaps the largest number of women in the service talked entertainly today on this subjct.

"If the work of the Government were done by men alone there would be better results at perhaps one-third the cost," he said. "I am not now dealing in guesswork, but from actual experience covering many years.

"I know I should be called all sorts of names and subjected to all kinds of criticism if I should say so over my own signature, but there can be no question that the presence of so many women in the departments here at Washington exercises a wholly demoralizing effect that is reflected in the scandals with which the public has been edified of late years.

"I say flatly that woman is out of her sphere in industrial and official life. I do not mean to contend that there are not some admirable women earning their bread, both in private concerns and in the Government, and that occasionally you can find one who performs her particular duties better than the average man could, but we are talking of generalities. I have myself in my bureau two women who perform efficient service and more than earn their salaries, although they receive $1600 per annum.

How Official Club Is Used.

"There are others getting $1200 a year who would not be receiving more than $6 a week at the outside at any department store in the city, and they are not worth a penny more to the Government. They lallygag the day through with one eye on the clock and bonnet strings in their hands, ready to tie the instant the hands point to 4:30. They are constantly complaining of duties assigned to them and flagrantly shirking their work when they cannot avoid it in any other way. The poor chief has to sit at his desk, and either smile grimly, if with suppressed indignation, at all this, or else seem not to see what is transpiring right under his nose.

"If he should insist upon their endeavoring to earn at least a respectable part of their pay what answer would he receive? Probably a very broad intimation that if he isn't careful Senator So-and-So, or Representative This-and-That will be on him with both feet; and experience teaches that these women can usually make good their threats. The chief soon learns, after one or two futile efforts to remedy such matters, that it is better for the peace of mind of all concerned that he let the lady clerks have their way and the Government stand the consequences.

"It is simply ridiculous to think of some of the causes why women enlist political influence. I can cite one case: Two women had worked alongside of one another for quite a time when the good of the service necessitated the transfer of one to another room. Well, a man would have received his orders, picked up his things and gone, but not so to this fair one. She hastened to her Senator, protested against the outrage of being deprived of the companionship of her bosom friend during working hours, and lo and behold the Senator hurried to the department and saw the Secretary. The result was that the damsel in question returned to her old seat, which she resumed with a swish of her skirts, a shake of the head and a glance of the eye of contempt and defiance at the insignificant and powerless chief, who, in this instance, happened to be myself.

Heads Must Be Severed.

"I want to say that the man at the head of a bureau who does not keep the women of his force at arm's length is doomed to trouble at some time during his career. He should make it a rule to have absolutely no social intercourse in office hours or out, with any one of them. Such intercourse may be honorable both to himself and the woman concerned, but it is seized upon with avidity by the enemies that one or the other has made, and there is no one who can gossip like the average department clerk, male or female, of a few years' standing. And God pity him if he does strike up a personal acquaintance with a woman of the wrong sort, be that intimacy ever so slight. He soon learns that she and not he is the boss of the bureau from that time out, no matter whether she has gumption enough to conceal her authority under a velvety exterior or permits it to give vent in playful flings of glasses at his head in the presence of the working force, as one lady whose name has been given considerable newspaper mention lately is said to have indulged her fancy.

"We are now doing our best to have as few women as possible certified to us by the Civil Service Commission, and with the co-operation of that body we hope to rectify to some degree, after a time, the anomalous condition that now exists in the departments. A woman's place is in the home. Let her leave the work to the men. Give them a chance to support her and let her look after the domestic side of life."

YANKEES LEAD THE BAPTISTS IN LONDON MEETING

Great Conference a Triumph for the Americans, Who Outshine Their Brilliant Brethren of Many Other Lands.

NEGROES PROMINENT IN THE CONVENTION

Their Wit and Southern Plantation Laughter Win a Warm Place for Them in the Assembly's Heart.

Special Cable to the Post-Dispatch and New York World.

LONDON, Aug. 5.—A black man stood on the platform of Exeter Hall and about 3000 persons sat in front of him laughing.

They laughed not at the black man, but at his jokes, for the black man was one of the American negro delegates to the Baptist World Conference, and the "black Baptists" have provided the lion's share of the laughter in Exeter Hall.

Their laughter could be picked out when the Baptists of dozens of countries all laughed together, for although they have learned to talk like white men, the "black Baptists" have not forgotten the peculiar laugh of the plantation.

Some of the colored men are old enough to have been slaves in their childhood. Among these is the Rev. A. H. Parrish, who for 20 years has been a leading educationist among the negroes of the Southern States.

Parrish is one of the blackest of black men, and his white tie and collar only emphasized the blackness of his countenance and of his extra long frock coat. His gold-spectacled black face was as grave as Dr. Clifford's as he faced the 3000 cheering Baptists from San Francisco to Japan. Then a smile overspread his features.

"I suppose," he said, in the purest English, "that I am here to add color to this occasion." His black face beamed with delight as the Baptists cheered and laughed.

"Well," he added, "while the ethnologists are trying to determine my origin, and the theologians my destiny, I have the inestimable satisfaction of knowing I am here."

The Baptists of all nations laughed again and cheered as the black man smiled upon them from the place of honor on the platform. They seemed as glad as he was to recognize the "arrival" of the black man as an intellectual equal and brother.

Forty years ago he was a slave. When he was freed he entered a mission school, in which he became a teacher of Greek.

With twinkling eyes the ex-slave preacher suggested that there was "no color in brains."

In spite of the presence of Dr. Clifford, who is regarded as the greatest man of the 3000, the conference has been a triumph for America.

MONKEY CHEWS HER FINGER

Then Child's Father Inflicts Capital Punishment on the Ferocious Little Beast.

Special to the Post-Dispatch.

POTTSTOWN, Pa., Aug. 5.—Savagely attacked by an organ-grinder's monkey, to which she was giving a penny, Marie, aged 8 years, daughter of A. S. Hildebrand, proprietor of Mill Park Hotel, was badly bitten last evening.

The animal first grabbed her by the arm! but she shook him off, and then, flying at her again, it got one of the little girl's fingers between its teeth and bit it nearly off before being pulled away by several persons who were attracted to the spot.

The organ grinder gave the monkey a severe whipping with a willow stick, but this did not appease the wrath of Marie's father, who killed the vicious little beast.

OUTLAWS DEFY THE VIGILANTES

Three Ranchmen Assassinated and Fight Expected in Big Horn Basin.

Special to the Post-Dispatch.

WALTON, Wyo., Aug. 5.—Trouble is brewing in the Big Horn basin between citizens and cattle thieves, outlaws and rustlers. The citizens have formed a large vigilance committee and have formally warned 16 of the most notorious bad men to leave the basin immediately on pain of death. The rustlers are outlaws and are openly defying the vigilantes and have banded together to help each other.

Anonymous letters have been received by a number of prominent members of the vigilantes, warning them also to leave the country within 30 days or be assassinated. The outlaws are largely in the minority, but are all crack shots and stand together.

The vigilantes are determined to rid the basin of the bad element and are ready to lynch the opposers of the law.

Within the past month three ranchmen have been assassinated from ambush and no arrests made. Wednesday several rustlers were fired on from ambush by vigilantes, but escaped without injury. The rustlers are keeping under cover whenever possible and are traveling only in large squads. A fight may occur at any time between the vigilantes and the outlaws and the latter will undoubtedly be exterminated when the clash comes.

Whitelaw Reid's Cousin Dying.

Special to the Post-Dispatch.

CINCINNATI, Aug. 5.—Clinging to life through the hope of getting a book which he has written published, William Henry Reid, first cousin and boyhood playmate of Whitelaw Reid, is slowly dying of consumption in a bare back room on the fourth floor of 610 Kenyon avenue, Cincinnati, penniless and alone in the world. Mr. Reid is being cared for by friends of his more prosperous years.

St. Louis has more Post-Dispatch readers every day than it has homes. "First in everything."

DECREASE IN FAMILIES MEASURED BY AN INCREASE OF BRIC-A-BRAC

"Fewer Children Seem to Be Wanted so That People May Have More Upholstery, Brussels Carpets and Brown Stone Fronts," Says Prof. Edward A. Ross of Nebraska University.

Special to the Post-Dispatch.

CHICAGO, Aug. 5.—Higher education and ambitions of women and the general diffusion of intelligence throughout the United States are the causes of race suicide, "the greatest danger now hanging over the American people," according to Prof. Edward A. Ross, the University of Nebraska sociologist, who lectured at the University of Chicago today.

"High female education tends to defer marriage," said Prof. Ross. "The opening of industrial and professional careers for women raises her matrimonial value and causes the heavy cost of maternity to be more considered. With the diffusion of intelligence there springs up in the masses new interests which limit and detract from those interests which center in the home. One-third of the marriages from the first ten classes at Vassar College were childless.

The size of the family of the married college graduate has shrunk from about four in the first half of the century to two and one-half in the second. A hundred Harvard graduates produced only 68 sons. At this rate there will soon be no people to go to Harvard. Fewer children seem to be wanted, so people can have more bric-a-brac, upholstery, Brussels carpets and brownstone fronts.

"What we need," said he, "is the medium family—say four children.

"High birthrate is dangerous. Russia proves it. Their birthrate is barbarous, yet half the children die before they are 5 years old. Over 39 per cent of the men marry under 20 years of age, and nearly 75 per cent of the women marry before that age. The result is a vast horde of people, ignorant and unenlightened, that is constantly spread over other countries, seeking relief and carrying war with them. Russia is, figuratively, buried alive."

KILLED IN A RUNAWAY

Deputy Labor Commissioner Carroll's Daughter Tries to Save Children.

Special to the Post-Dispatch.

BUTLER, Mo., Aug. 5.—In saving the lives of two small children, Miss Mae Carroll, aged 21, the daughter of M. V. Carroll, formerly deputy Labor Commissioner of Missouri, and now editor of the Sedalia Ruralist, was killed by a runaway team near her grandfather's home, 10 miles east of here, yesterday.

She was driving with the children when the team became frightened and ran away.

St. Louis has more Post-Dispatch readers every day than it has homes.

ADMIRAL CLARK TO RETIRE

Spanish-American War Hero Will Reach Statutory Age on Aug. 10.

WASHINGTON, Aug. 5.—Rear Admiral Charles E. Clark, one of the most distinguished heroes of the Spanish-American war, who made the battleship Oregon famous, and whose name is so closely linked with the history of the destruction of Cervera's fleet at Santiago, will be placed on the retired list of the navy, Aug. 10, on which date he reaches the statutory age for retirement.

Admiral Clark entered the service from Vermont in 1860. He is president of the naval examining and retiring boards and a member of the naval general board.

WILL INVESTIGATE PUBLIC OWNERSHIP

National Civic Federation Names Committee to Secure Information.

By Leased Wire From the New York Bureau of the Post-Dispatch.

NEW YORK, Aug. 5.—The Executive Council of the National Civic Federation, of which August Belmont is president, met yesterday and appointed a commission to make a thorough investigation in this country and in Europe of national municipal ownership and operation of public utilites.

In its statement to the public in the announcement of those who will serve on the commission, the National Civic Federation says:

"The scope of this inquiry will cover the relative advantages of public ownership and operation, as compared with public ownership and private operation and private ownership and operation.

Each system will be examined with regard to its effect upon, among other topics: Wages, hours and condition of labor, collective bargaining, cost and character of service, political conditions, civil service, spoils system and municipal corruption, financial results and taxation.

"The commission will meet early in the fall to determine on its program and methods of work."

Among the members of the commission appointed by the federation are prominent merchants, bankers, editors, presidents of clubs, banks and railroads, labor leaders throughout the country and others. Among them are the following:

Melville E. Ingalls, Cincinnati; Isaac N. Seligman, Treasurer Citizens' Union, New York; Albert Shaw, Review of Reviews; Alexander H. Revell, President Chicago Civil Federation, Chicago; Edward Rosewater, editor the Bee, Omaha; Charles W. Knapp, editor the Republic, St. Louis; August G. Fox, President City Club, New York City; John G. Agar, President Reform Club, New York; Alfred F. Potts, President Commercial Club, Indianapolis; H. W. Goode, Union Mine Workers of America; Samuel Gompers, President American Federation of Labor; Daniel J. Keefe, President International Longshoremen's Association, Detroit; F. W. Tausig, Harvard University; Edwin R. A. Seligman, Columbia University; J. W. Jenks, Cornell University; Henry W. Farnam, Yale University; Frank J. Goodnow, Columbia University; Leo S. Rowe, University of Pennsylvania; Carrol D. Wright, Clark College; John R. Commins, Wisconsin University; Henry C. Adams, University of Michigan; John Gray, Northwestern University; Graham Taylor of the Chicago Commons; Talcott Williams, editor the Press, Philadelphia; George E. Hooker, City Club, Chicago; Frank Parsons, President National Public Ownership League, Boston, and Geo. C. Sikes, Municipal Voters' League, Chicago.

St. Louis has more Post-Dispatch readers every day than it has homes. "First in everything."

2 ROOMS FURNISHED COMPLETE.... $36.00
3 ROOMS FURNISHED COMPLETE.... $59.00
4 ROOMS FURNISHED COMPLETE.... $88.00

In the past 30 days we sold 283 of these outfits, and as they are certainly the best values in the city we hope for an increased sale of these outfits in the future. If you contemplate going housekeeping you cannot afford to miss this great offer. Any one room illustrated below sold on the terms mentioned herein.

A Beautiful Present Absolutely Free With Each Outfit. In Our Carpet and Rug Department Prices Are Cut in Half.

PARLOR
Furnished Complete, As Enumerated Below, for $23.00
$3 CASH
Balance $3 per Month.
1 Parlor Rug.
1 Parlor Sofa.
1 Parlor Rocker.
1 Parlor Chair.
1 Parlor Table.
1 Parlor Lamp.
1 Pair Lace Curtains.
5 Pictures.

BEDROOM
Furnished Complete, As Enumerated Below, for $29.00
$3 CASH
Balance $3 per Month.
1 Iron Bed.
1 Spring.
1 Mattress.
1 Dresser.
1 Washstand.
1 Center Table.
2 Rockers.
1 Rug.
3 Pictures.

Dining Room
Furnished Complete, As Enumerated Below, for $20.00
$2 CASH
Balance $2 Per Month.
1 Sideboard.
1 Dining Table.
4 Dining Chairs.
1 Rug.
2 Pictures.

KITCHEN
Furnished Complete, As Enumerated Below, for $16.00
$2 CASH
Balance $2 Per Month.
1 Stove.
1 Cupboard.
2 Kitchen Chairs.
1 Kitchen Table.
20 yards Oilcloth.

1111-1113 OLIVE STREET

IN OUR TRUNK DEPARTMENT WE OFFER EXCEPTIONAL VALUES. TERMS 50c PER WEEK.

BASEBALL Cardinals and Browns Lose Double-Headers ❧ ROWING Joachim the Star of Races at Creve Coeur ❧ TENNIS Close Matches Played in Triple A Tourney ❧ NOTES

Some Prominent Contenders in the S. A. R. A. Regatta on Creve Coeur Lake

CARDINALS TWICE ARE SLAUGHTERED

Duffy's Phillies Overwhelm Robison's Team in Double-Header at League Park.

DUNLEAVY STAR PLAYER

Succeeds Arndt at Second and Does Fast Work—Two Games Today.

It is entirely too sad a thing to discuss with any degree of joyous freedom—that double-header at League Park yesterday.

It was really a double-beheader, so far as the Cardinals were concerned.

The Philadelphians are not to be censured. They took only what was theirs by right, and then only after it had been presented to and thrust upon them.

Incidentally, the scores were: Philadelphia 6, Cardinals 2, in the first game, and Philadelphia 7, Cardinals 2, in the second. There is really no necessity for referring again to those dismal facts.

While the Philadelphia team is not to be censured, Pitcher Sparks of the Philadelphia team is to be censured. He deceitfully kept the promise to the ear, but broke it off in the heart, or words to that effect. Sparks was perpetually letting the Cardinals touch him up for singles; but each time, as the fans and players would rise to the heights of happy contemplation of the future, he would wrap the hits up in bundles of one and refuse to put any more in. Therefore, the hitter died on the base—and nothing counted.

McFarland was different. There were times when he seemed real mean in the matter of base hits; but twice he proved this was only pretence. In the fifth inning, for instance, with Sparks on third and Gleason on first, he allowed Courtney to single, scoring one; then he let Titus double, scoring two; and for lagniappe, he let loose a wild pitch, scoring the last of the counting quartet. Again in the eighth, when Titus had reached first by the grace of McBride's bobble, McFarland generously let Magee and Bransfield single, and two more runs counted.

That was all, but it was enough.

Sparks behaved differently. He permitted five of the nine innings to be opened with singles, but never did he permit one of the hitters to score. Then, in two other innings, he permitted Cardinals to bat or walk their way to first; but neither did either of those score. Only in the sixth and ninth innings did he grant more than one single in an inning, and only in the ninth did the St. Louis lads touch toes with the rubber plate.

Of course, Sparks was knocked out of the box in the ninth; the veracious records of the game will show that. With six hits against him, two runs scored and three men on the bases, it was necessary to take him out—in the opinion of the Philadelphia management. For there were only two out and Smoot was up. So Corridon was sent in to make Smoot get out—and he did.

That was the end of the first game.

FIRST GAME.

CARDINALS.

	AB.	R.	H.	PO.	A.	E.
Dunleavy rf	5	0	3	1	0	0
Shannon lf	5	0	1	1	0	0
Smoot cf	5	0	2	1	0	0
Beckley 1b	3	0	1	10	1	0
Arndt 2b	4	0	1	3	6	0
McBride ss	4	1	2	2	1	1
Burke 3b	0	0	0	0	0	1
Taylor 3b	3	0	0	0	0	0
Grady c	4	1	2	8	0	0
McFarland p	3	0	0	1	2	0
*Leahy	1	0	1	0	0	0
Totals	37	2	13	27	10	2

PHILADELPHIA.

	AB.	R.	H.	PO.	A.	E.
Thomas cf	4	0	2	2	1	0
Gleason 2b	5	1	1	4	2	0
Courtney 3b	5	1	2	2	2	0
Titus rf	4	2	2	0	1	0
Magee lf	4	1	2	4	0	0
Bransfield 1b	3	0	1	8	0	0
Kruger ss	4	0	0	2	2	0
Abbott c	4	0	0	5	1	1
Sparks p	4	1	1	0	0	0
Corridon p	0	0	0	0	0	0
Totals	37	6	11	27	9	1

*Batted for McFarland in the ninth.

Innings—	1	2	3	4	5	6	7	8	9	
Cardinals	0	0	0	0	0	0	0	0	2	—2
Philadelphia	0	0	0	0	4	0	0	2	0	—6

Earned runs—St. Louis 2, Philadelphia 4. Two-base hits—Titus, Sparks. Sacrifice hits—Beckley, Bransfield. Double plays—Arndt to Beckley (2), Thomas to Gleason. Innings pitched—By Sparks, 8 2-3, by Corridon 1-3. Passed balls—Grady. Stolen base—Burke. Wild pitch—McFarland. Bases on balls—Off McFarland 1, off Sparks 2. Struck out—By McFarland 6, by Sparks 5. Left on bases—St. Louis 10, Philadelphia 6. Hits—Off Sparks 13, off Corridon 0. Time of game—1h. 52m. Umpire—O'Day.

Duggleby started the second game as though he were going to be real sociable. He gave Smoot a single in the first inning; then he permitted Arndt to thump out a home run and Leahy to pop up a Texas Leaguer in the second. But then he became a tight wad of the tightest variety, and it was not until Shannon and Smoot forcibly relieved him of a single and a triple in the eighth that he would show one little glimmer of goodness.

Now with Egan it was this way: He started in as though nothing less than a chloroform bottle and a jimmy would have any effect in loosening him from a hit—and it appeared, later on, that both the chloroform and the jimmy had been used where they would do the most good. The real trouble was in the fifth. Thomas started with a hit; Gleason followed with the easiest kind of tap to Arndt, and the second baseman made a quick toss to McBride for a double play—which seemed a good deal more certain than a Cardinals manager. But, alas, McBride in his haste to get the ball to Beckley ahead of the meteoric Gleason, dropped it and both were safe.

Egan is too game a sportsman to blame his teammates for all that happened in that inning; but the fact remains that upon this foundation the busy Phillies built six runs. They hit everything Egan could send over, and Thomas was at bat again before the third out was made. If the double play had been made, there could not have been, as the inning was played, more than one run scored, and the chances are that it would not have been counted.

After that, Egan found a good hold for his toe plates under a good stout rest, and there was nothing more in the balloon line for him. But the Cardinals never could come within conversational distance of those six runs.

The games were worth while for showing that Jack Taylor can play a cracking good third base, that Jack Thielman can play a good right field, and that "Skeeter" Dunleavy can play all the rings of Saturn around a lot of regular big league second basemen.

Taylor went to third in the first game after Burke, who had been playing a rocky game, went down and out in the collision with Titus. He got no fielding chance, however, until the first inning of the second game, when he went after and corralled two pop flies in stylish manner. From that time forth he was quite busy. He seemed to have trouble in throwing a straight ball, however; Beckley dropped a "drop," and Arndt muffed a "raise." Thielman went to right and Dunleavy moved in to second when Arndt, weakened by his hard run for the plate on his home run hit, became ill. Thielman had two chances, one a long run to the bleachers, and the other a hard sprint close to the base line, and he handled both well.

But the way in which Dunleavy played second was something to even sit through a Cardinals game for. He was all over the territory, backing Beckley at first and McBride at second, handling three chances in clever style and being on hand for others that did not come the full measure of his way.

The two teams will play another double header today. Burke's injury and Arndt's illness did not promise, last night, to be serious enough to keep either out of the game. Taylor and Thielman and Nichols and Corridon will probably be the pitchers.

That is as far as there is any warrant for venturing a prediction.

SECOND GAME.

ST. LOUIS.

	AB.	R.	H.	PO.	A.	E.
Dunleavy rf, 2b	4	0	1	0	3	0
Shannon lf	4	1	0	0	0	0
Smoot cf	3	0	2	2	0	0
Beckley 1b	4	0	0	16	1	1
Arndt 2b	2	1	1	0	1	0
McBride ss	4	0	0	2	3	1
Taylor 3b	3	0	0	2	2	1
Leahy c	3	0	2	2	1	0
Egan p	3	0	1	1	3	0
Thielman rf	2	0	0	2	0	0
Totals	32	2	7	27	14	3

PHILADELPHIA.

	AB.	R.	H.	PO.	A.	E.
Thomas cf	4	1	2	3	0	0
Gleason 2b	4	1	0	3	0	0
Courtney 3b	5	1	1	2	2	0
Titus rf	4	1	1	0	0	0
Magee lf	5	0	2	3	0	0
Bransfield 1b	5	2	3	9	0	0
Kruger ss	4	1	1	1	5	0
Abbott c	4	0	1	6	1	0
Duggleby p	4	0	0	0	3	0
Totals	39	7	11	27	11	0

Innings—	1	2	3	4	5	6	7	8	9	
St. Louis	0	1	0	0	0	0	0	1	0	— 2
Philadelphia	0	1	0	0	6	0	0	0	0	— 7

Earned runs—St. Louis 2, Philadelphia 4. Two-base hits—Thomas, Abbott. Three-base hit—Smoot. Home run—Arndt. Sacrifice hit—Gleason. Double plays—Kruger and Bransfield, McBride and Beckley. Passed ball—Leahy. Struck out—By Egan 1, by Duggleby 2. Bases on balls—Off Egan 2, off Duggleby 5. Left on bases—St. Louis 5, Philadelphia 7. Time of game—1h. 35m. Umpire—O'Day.

GIANTS FORFEIT GAME TO PIRATES

McGraw Refuses to Continue When the Score Is Tied on Close Decision.

PITTSBURG, Pa., Aug. 5.—New York forfeited the game in the ninth inning, when the score was a tie. The cause of the trouble was a close decision on Ritchey at third base. After a long wrangle Bauswine called play, and the New Yorkers refusing to take their positions the game was given to Pittsburg, 9 to 0. Attendance, 18,382.

PITTSBURG.

	AB.	R.	H.	PO.	A.	E.
Clymer rf	4	1	1	4	0	0
Clark lf	4	1	1	3	1	0
Leach cf	3	1	2	3	0	0
Wagner ss	4	0	0	1	4	0
Howard 1b	4	1	1	11	0	0
Brain 3b	3	0	1	0	5	1
Ritchey 2b	3	0	3	2	2	0
Peitz c	0	0	0	1	0	0
Gibson c	3	1	0	1	0	0
Case p	2	0	0	0	1	0
Phillipe p	0	0	0	1	1	0
Totals	30	5	9	27	15	1

NEW YORK.

	AB.	R.	H.	PO.	A.	E.
Browne rf	4	0	0	1	0	0
Donlin cf	4	0	0	1	0	0
McGann 1b	4	1	1	13	0	0
Mertes lf	3	1	0	3	0	0
Dahlen ss	3	1	1	1	1	0
Devlin 3b	4	1	1	0	3	0
Gilbert 2b	3	0	0	1	2	0
Bowerman c	2	1	1	4	2	1
Mathewson p	3	0	0	0	3	0
Totals	30	5	4	*24	11	1

*No one out when game was forfeited.

Innings—	1	2	3	4	5	6	7	8	9	
Pittsburg	3	1	0	0	0	1	0	0	0	—5
New York	0	0	0	0	0	1	4	0	0	—5

Earned runs—Pittsburg 3, New York 2. Two-base hits—Leach, Ritchey 2, Dahlen. Sacrifice hits—Brain, Ritchey, Case, Bowerman. Stolen bases—Mertes, Dahlen. Double play—Clarke, Wagner and Ritchey. First base on balls—Off Case 1, off Phillipe 1, off Mathewson 2. Hit by pitched ball—By Case, Dahlen, Mathewson; by Phillipe, Bowerman. Struck out—By Case 1, by Phillipe 1, by Mathewson 3. Wild pitches—Phillipe, Mathewson. Hits—Off Case 4 in seven innings; off Phillipe none in two innings. Time of game—1h. 50m. Umpires—Bauswine and Emslie.

REDS SCORE EIGHT IN FIRST INNING

They Continue Heavy Batting Throughout and Pile Up Record Score for Season.

CINCINNATI, Aug. 5.—Stricklett was compelled to retire before the first inning was over, eight runs being scored off him. Mitchell, his successor, fared but little better, his wildness assisting the local team materially. Huggins scored five times. Attendance 2367. Score:

CINCINNATI.

	AB.	R.	H.	PO.	A.	E.
Huggins 2b	4	5	2	0	3	0
Barry 1b	6	3	4	10	0	0
Kelley lf	6	2	3	3	1	0
Seymour cf	5	2	3	6	1	1
Corcoran ss	4	1	1	2	4	0
Odwell rf	5	2	2	1	0	0
Steinfeldt 3b	5	2	3	0	4	0
Schlei c	5	1	2	5	0	1
Harper p	4	1	1	0	1	0
Totals	44	19	21	27	14	2

BROOKLYN.

	AB.	R.	H.	PO.	A.	E.
Dobbs cf	4	0	0	2	1	0
Sheckard lf	3	1	0	2	0	2
Lumley rf	4	1	1	0	0	1
Batch 3b	4	2	3	0	2	0
Gessler 1b	4	1	2	10	3	0
Babb ss	4	1	1	3	5	0
Malay 2b	4	0	1	1	3	1
Ritter c	4	0	1	5	2	0
Stricklett p	0	0	0	0	0	0
Mitchell p	3	0	0	1	1	0
*Hall	1	0	0	0	0	0
Totals	35	6	9	24	17	4

*Batted for Mitchell in the ninth.

Innings—	1	2	3	4	5	6	7	8	9	
Cincinnati	8	0	7	0	0	3	0	1	*	—19
Brooklyn	0	2	0	1	0	1	0	0	2	— 6

Two-base hits—Schlei, Seymour. Three-base hits—Ritter, Odwell, Steinfeldt. Stolen bases—Steinfeldt, Schlei, Huggins. Double play—Malay, Gessler and Babb. Bases on balls—Off Stricklett 1, off Mitchell 4, off Harper 1. Struck out—By Harper 3, by Stricklett 1, by Mitchell 2. Passed ball—Ritter. Hits—Off Stricklett, 8 in two-thirds of an inning; off Mitchell, 13 in seven and one-third innings. Time of game—1h. 53m. Umpire—Klem.

SENATORS AGAIN BEST WHITE SOX

Stahlwarts Bat Two Pitchers Hard and Win by an Overwhelming Score.

WASHINGTON, Aug. 5.—Washington defeated Chicago today 9 to 1. Walsh was batted out of the box and Patterson, who succeeded him, fared little better. Attendance, 6240. Score:

WASHINGTON.

	AB.	R.	H.	PO.	A.	E.
Cassidy ss	4	1	0	3	5	0
Hill 3b	4	1	0	1	1	1
Hickman 2b	4	2	3	4	2	0
Anderson rf	3	1	2	2	0	0
Huelsman lf	4	1	3	0	0	0
Stahl 1b	4	1	1	9	0	0
Jones cf	4	2	2	2	0	0
Kittredge c	2	0	0	6	0	0
Hughes p	3	0	1	0	2	0
Totals	32	9	12	27	10	1

CHICAGO.

	AB.	R.	H.	PO.	A.	E.
Green rf	4	0	1	1	0	0
F. Jones cf	3	0	0	4	0	0
Davis ss	4	0	0	3	3	1
Callahan lf	4	0	0	0	0	1
Isbell 1b	2	0	0	6	1	0
Sullivan 1b	2	0	1	1	0	0
McFarland c	4	0	0	6	1	2
Tannehill 3b	3	0	0	1	2	0
Dundon 2b	3	0	2	2	3	0
Walsh p	1	0	0	0	2	0
Patterson p	1	0	0	0	0	0
*Hart	1	1	0	0	0	0
Totals	32	1	4	24	12	4

*Batted for Walsh in sixth.

Innings—	1	2	3	4	5	6	7	8	9	
Washington	0	1	0	1	4	2	0	1	*	—9
Chicago	0	0	0	0	0	1	0	0	0	—1

Two-base hits—Hickman, Huelsman. Three-base hits—Hughes, Sullivan. Sacrifice hits—Kittredge. Stolen bases—Cassidy, Hill, F. Jones. Double plays—Davis, Dundon and Isbell 2. Left on bases—Washington 2, Chicago 5. Bases on balls—Off Hughes 1, off Walsh 1, off Patterson 1. Hits—Off Walsh, 8 in five innings; off Patterson, 4 in three innings. First on errors—Washington 1, Chicago 1. Struck out—By Hughes 6, by Walsh 2, by Patterson 1. Time—1h. 55m. Umpire—O'Loughlin.

Didn't Want "Star" Boarder.

Clifford James, City Weighmaster of Belleville, swore out a warrant yesterday before Justice McCullough against Orley Uhls, a boarder at his house, charging him with disturbance of the peace. Uhls was arrested. James says he remonstrated against the boarder putting on as many airs as if he had been the head of the house and Uhls retaliated by calling him inappropriate names.

The POST-DISPATCH is the only St. Louis newspaper with Associated Press Day Dispatches.
"First in everything."

JOACHIM STARS IN FIRST DAY'S RACING ON CREVE COEUR LAKE

Western R. C. Crack Wins Quarter-Mile Race in Brilliant Style—Quincy Oarsmen Show Well—Senior Events Today.

John L. Joachim, hero, that is the appellation that the 5000 spectators who witnessed the initial day's racing of the Southwestern Amateur Rowing Association Saturday at Creve Coeur Lake, applied to St. Louis' champion sculler after seeing him flash over the finish line of the quarter-mile dash, one length ahead of Herman Kirtman, and three lengths in front of Zimmermann, the crack oarsman of the South Side Boat Club of Quincy.

But a few moments before they had seen Zimmermann in the junior singles defeat his field in a manner that was impressive to behold.

As the crack of the starter's pistol in the junior singles the Quincy crack was a bad fourth. Nothing disheartened, he went after his field with a quick, "choppy" stroke that put him even with his opponents at the one-quarter mile. At the three-quarters he gradually drew ahead, turning the buoy a length in front of Rapp and Guenther. From here on it was a procession, the South Side sculler literally rowing rings around his opponents, finishing 25 length in front of Guenther.

The enthusiasts lined about the banks had heard of the fame of the "Pride of Quincy," heard him extolled as another Gaudaur, but such an overwhelming victory was a surprise, and it was greeted by an ominous silence.

Then the local enthusiasts saw visions of the end. The day was to end with disaster to St. Louis. Quincy had won all the laurels. Their crews had been successful in the second, third and fourth events and now Joachim, the pride of St. Louis, the sculler who had held off all aspirants for his crown, was doomed to defeat before the red-shirted oarsman from Quincy, who was thought good enough by the Illinoisans to be entered for competition in the national regatta, soon to be held at Baltimore.

There was sorrow, if not weeping and gnashing of teeth, and many thought to console themselves with Joachim's superb struggle for the championship three years ago when he won his title after a manner that is famous in the history of aquatics.

Perhaps he will do it again, said the optimistic, but they were scoffed by the critics who knew better and had the figures to show it. Starter Eveson sent the six men off to a splendid start in the quarter-mile dash. Down the short sprint they fairly flew, all steering a good course. Twenty length from the finish Joachim seemed to be badly beaten; then of a sudden he quickened his stroke, and before the amazed spectators could realize what had happened he had dashed over the finish line, a winner by two length ahead of Kirtman, who was three lengths in front of Zimmerman.

The only disagreeable feature of the day's sport cropped up when a protest was filed in the third event, the contest for junior four-oared shells. The North Side Boat Club of Quincy had apparently won, after an exciting struggle with the Mound Citys of St. Louis. Five minutes after the onlookers' cheers for the winning crew had ceased a judge's boat from the three-quarter mile buoy arrived at the finish line and announced that the Quincy crew had been disqualified for failing to round the mark and the race was awarded to the Mound Citys.

The Mound Citys made the best showing of any of the local clubs, winning three firsts and two seconds. The St. Louis R. C. won three seconds and one third; Westerns one first and two thirds; Centrals one first and one second; and the North Ends one second. The North Sides of Quincy won two events, the second and fourth; the South Sides captured one first and two thirds. The regatta will close today with the senior races. Summaries:

Special senior barge race for the August A. Busch cup, three-quarters of a mile, straightaway—First, Mound City Rownig Club by ten lengths; second, St. Louis Rowing Club by four lengths; third, Western Rowing Club. Time, 4m., 35s.

Junior single, one and one-half miles with turn—First, O. Zimmerman, South Sides, Quincy, Ill., twenty-five lengths; second, C. Guenther, Mound Citys, ten lengths; third, G. H. Hermsdorfer, North Side Boat Club, Quincy, Ill. Time, 11m., 21s.

Junior four-oared shells, one and one-half miles with turn—First, Mound Citys; second, Central Rowing Club; third, Westerns. Time, 10m., 6s.

Junior doubles, one and one-half miles with turn—First, South Side, Quincy, Ill.; second, St. Louis Crew No. 2; third, St. Louis Crew No. 1. Time, 10m., 28s.

Junior pairs, one and one-half miles with turn—First, Centurys; second, Mound Citys. Time, 10m., 48s.

Quarter-mile dash for singles—First, J. L. Joachim; second, Herman Kirtman; third, O. Zimmerman. Time, 1m. 36s.

Junior barge, three-quarters of a mile straightaway—First, Mound City Rowing Club; second, South Sides, Quincy; third, North Sides, Quincy. Time, 4:26.

WORLD-BEATERS PLAY IN OLD FORM

Find Pitcher Moore in Latter Part of Game and Win Out.

BOSTON, Aug. 5.—Moore pitched pennant ball in the first half of today's game, but weakened towards the close and was batted hard. Attendance 6000. Score:

BOSTON.

	AB.	R.	H.	PO.	A.	E.
Selbach rf	4	0	1	0	0	0
Parent ss	5	0	0	1	1	1
Burkett lf	4	2	1	1	0	0
Collins 3b	3	1	1	1	2	0
Stahl cf	3	0	2	5	0	0
Freeman 1b	3	1	1	6	0	2
Ferris 2b	3	2	2	1	0	0
Criger c	3	1	1	12	2	0
Young p	3	1	2	0	2	0
Totals	31	8	11	27	7	3

CLEVELAND.

	AB.	R.	H.	PO.	A.	E.
Jackson lf	5	1	3	4	1	1
Vinson cf	5	2	1	0	0	0
Flick rf	4	1	1	1	0	0
Bradley 3b	4	0	1	0	1	0
Turner ss	4	0	3	3	5	0
Carr 1b	4	0	0	9	0	0
Grant 2b	4	0	0	1	2	0
Bemis c	4	0	1	6	0	0
Moore p	3	0	0	0	1	0
*Stoval	1	0	0	0	0	0
Totals	38	4	10	24	10	1

*Batted for Moore in ninth.

Innings—	1	2	3	4	5	6	7	8	9	
Boston	0	0	0	0	0	1	1	6	*	— 8
Cleveland	2	0	0	0	0	2	0	0	0	— 4

Two-base hits—Collins, Stahl 2. Three-base hit—Turner. Home run—Young. Sacrifice hits—Stahl, Young, Flick. Double play—Turner and Carr. Bases on balls—Off Moore 6. Struck out—By Young 10, by Moore 2. Time—1h. 47m. Umpire—Connolly.

ERRORS LOST GAME BEHIND KILLIAN

Detroit Pitcher Loses Hard-Luck Contest in City of Quakers.

PHILADELPHIA, Aug. 5.—Killian pitched a pretty game, errors being responsible for Detroit's defeat. Attendance 11,000. Score:

DETROIT.

	AB.	R.	H.	PO.	A.	E.
Cooley cf	5	0	0	1	0	0
Schaeffer 2b	4	2	2	2	3	0
McIntire lf	5	0	2	1	0	0
Crawford rf	4	0	1	4	2	1
O'Leary ss	4	0	0	3	0	2
Coughlin 3b	4	0	2	1	2	0
Lindsay 1b	4	0	1	5	0	1
Warner c	4	0	0	7	1	0
Killian p	4	1	2	0	2	2
Totals	38	3	10	24	10	6

PHILADELPHIA.

	AB.	R.	H.	PO.	A.	E.
Hartsel lf	3	0	1	6	0	1
Lord cf	4	1	2	1	0	1
Davis 1b	4	2	0	3	0	0
Cross 3b	4	1	1	1	2	0
Seybold rf	4	0	0	2	0	0
Murphy 2b	4	0	0	3	1	0
Knight ss	3	0	0	2	3	0
Schreck c	3	0	1	9	0	0
Waddell p	2	1	0	0	0	0
Totals	31	5	5	27	6	2

Innings—	1	2	3	4	5	6	7	8	9	
Detroit	1	0	0	0	0	1	1	0	0	— 3
Philadelphia	2	0	0	0	3	0	0	0	*	— 5

Left on bases—Detroit, 9; Philadelphia, 4. Earned runs—Detroit, 3. Two-base hit—McIntire. Three-base hit—Hartsel. Home run—Schaeffer. Double play — Crawford to O'Leary. Struck out—By Waddell, 9; by Killian, 6. Bases on balls—Off Waddell, 1; off Killian, 2. Passed ball—Warner. Time—1h. 45m. Umpires—Connor and McCarthy.

HITTING WINS TWO FOR CHICAGOANS

The Boston Nationals' Pitchers Fare Badly in Windy City and Lose Double-Header.

CHICAGO, Aug. 5.—Chicago easily defeated Boston twice today, batting Fraser safely 15 times for a total of 22 bases, and hitting Wilhelm freely in the second. A double and two battery errors alone saved Boston from a second shutout. Umpire Johnstone was injured near the close of the first and was unable to work in the second. Attendance, first game, 10,000; second game, 12,700. Scores:

FIRST GAME.

CHICAGO.

	AB.	R.	H.	PO.	A.	E.
Slagle cf	5	0	1	1	0	0
Kling rf	5	1	2	0	0	0
Chance 1b	4	2	1	10	0	0
McCarthy lf	4	1	2	4	1	0
Tinker ss	4	1	2	5	5	0
Hoffman 2b	4	0	2	0	4	0
Casey 3b	4	0	0	1	2	0
O'Neill c	4	1	3	6	2	0
Wicker p	4	0	2	0	1	0
Totals	38	6	15	27	15	0

BOSTON.

	AB.	R.	H.	PO.	A.	E.
Abbatichio ss	3	0	1	2	3	1
Tenney 1b	3	0	1	7	1	0
Dolan rf	4	0	0	2	0	0
Needham cf	3	0	0	0	0	0
Cannell lf	4	0	2	2	0	0
Raymer 2b	4	0	0	2	3	0
Lauterborn 3b	4	0	0	1	2	1
Moran c	3	0	1	7	2	0
Fraser p	3	0	2	1	0	0
Totals	31	0	7	24	11	2

Innings—	1	2	3	4	5	6	7	8	9	
Chicago	1	1	1	0	2	1	0	0	*	— 6
Boston	0	0	0	0	0	0	0	0	0	— 0

Left on bases—Chicago, 9; Boston, 7. Two-base hits—Tinker, 2; O'Neill, Hoffman, Abbatichio, Fraser. Home run—Chance. Stolen bases—Kling, Chance, O'Neill, McCarthy, Abbatichio. Struck out—By Wicker, 4; by Fraser, 3. Bases on balls—Off Wicker, 2; off Fraser, 1. Time—2:05. Umpire—Johnstone.

SECOND GAME.

CHICAGO.

	AB.	R.	H.	PO.	A.	E.
Slagle cf	3	0	0	0	0	0
Kling rf	3	3	3	1	0	0
Chance 1b	4	1	2	8	2	1
McCarthy lf	4	1	2	1	0	0
Tinker ss	4	0	1	2	5	0
Hoffman 2b	3	0	1	5	4	0
Casey 3b	4	0	1	2	1	0
O'Neill c	4	0	0	6	0	0
Weimer p	3	0	1	2	2	0
Totals	32	5	11	27	14	1

BOSTON.

	AB.	R.	H.	PO.	A.	E.
Abbatichio ss	4	0	1	4	4	0
Tenney 1b	4	0	1	10	1	0
Dolan lf	4	0	0	2	0	0
Needham cf	4	1	1	1	0	1
Cannell rf	3	0	1	0	0	0
Raymer 2b	4	0	0	0	2	0
Lauterborn 3b	3	0	0	2	1	0
Moran c	3	0	2	4	2	0
Wilhelm p	3	0	0	1	1	0
Totals	32	1	6	24	11	1

Innings—	1	2	3	4	5	6	7	8	9	
Chicago	3	0	0	0	1	0	1	0	*	— 5
Boston	0	0	0	0	0	0	1	0	0	— 1

Left on bases—Chicago, 6; Boston, 4. Two-base hits—Needham, Cannel. Three-base hit—Kling. Sacrifice hit—Hoffman. Stolen bases—Kling, 2; McCarthy, Chance, Abbatichio. Double play—Hoffman and Tinker; Tinker, Hoffman and Chance. Struck out—By Weimer, 4; by Wilhelm, 1. Passed ball—O'Neill. Bases on balls—Off Weimer, 1; off Wilhelm, 2. Wild pitch—Weimer. Time—1:40. Umpires—Lundgren and Young.

CLOSE RACES IN REGATTA OF CANADIAN OARSMEN.

ST. CATHARINES, Ont., Aug. 5.—The closing day of the regatta of the Canadian Association of Amateur Oarsmen was a gala one in spite of a keen southeast wind and a rough course. The Winnipeg four won the intermediate and followed up the victory by defeating the Argonaut crew in the senior four. The best race of the day was the senior single, in which McGee of Toronto and Feussel of New York see-sawed all the way. McGee won by less than 2 feet.

In the senior eights the Argonauts led the Detroit crew all the distance and won by eight lengths.

The summaries:

Intermediate Fours—Winnipeg R. C., first; Ottawa R. C., second. Time, 7:21.

Junior Eights—Argonauts No. 1, Toronto, first; Argonauts No. 2, second; Don R. C., Toronto, third; Detroit R. C., fourth. Time, 6:51.

Intermediate Doubles—Toronto R. C., first; Argonaut R. C., second; Pennsylvania R. C., Philadelphia, third. Time, 7:37 1-5.

Senior 4s—Winnipeg R. C., first; Argonaut R. C., Toronto, second. Time, 7:24 1-5 (course record.)

ENGLISHMEN FINALLY WIN AT CRICKET.

NEW YORK, Aug. 5.—By a total score of 241 to 191 for two innings the visiting cricketers from the Marylebone Club of England defeated the picked 11 from the clubs comprising the Metropolitan District League of Greater New York.

The match which began yesterday was very even on the first innings, with the local men just one run in the lead, but today the visitors outbatted and outfielded the home players. The contest was witnessed by one of the largest gatherings ever seen on a local cricket grounds, fully 5000 persons being present.

TENNIS MATCHES FURNISH SURPRISE

F. H. Montgomery Is Defeated by Dr. Small in Class A Singles Preliminaries.

The surprise of the tennis matches in the annual tournament of the Amateur Athletic Association played Saturday afternoon on the courts in Forest Park was the defeat of F. H. Montgomery by Dr. Small in the preliminary round of the Class A singles. Three sets were necesary to decide the match.

Small won the first set by 6-1, displaying unusually good form at the net, a style of play at which Montgomery himself is very strong. The second set went to Montgomery by the same score. In the deciding set, Montgomery seemed to be affected by the intense heat and weakened perceptibly. Small passed him frequently at the net, and also outplayed him at the lobbing game.

Another match in the singles that was well played and attracted quite a gallery was between Macdonald, the dean of the Triple A tennis players, and M. Smithers, one of the most promising of the younger players now here.

Mac won the opening set by 6-2, but after that his play slowed down and the younger player took the following two sets, 6-4 and 6-2. Smithers plays an exceptionally strong game, using the Lawford stroke continually. He is equally good at the forearm and backhand stroke. He lobs with good judgment and from seemingly difficult positions.

Macdonald, with whom the Lawford stroke is also a great favorite, played right into the hand of his opponent. As was to be expected, his play suffered from the effects of the heat more than Smithers', who was playing as strong at the finish as when he began.

Only two matches in the doubles were played. These resulted in victories for Gale and Wilson over Dr. Charles and Calhoun by scores of 6-1 and 6-4, and for the More brothers over Hart and Greenwood by scores of 9-7 and 6-4. Six matches were decided in the Class B singles. The summaries:

Class A (singles)—Semple beat Schwab, 6-1, 6-0; Small beat Montgomery, 6-1, 1-6 and 6-4; L. E. More beat W. Fischel, 6-2, 4-6 and 6-1; Dr. Charles beat Anson More, 6-1, 2-6 and 7-5; Smithers beat Macdonald, 2-6, 6-4 and 6-2; C. H. Smith beat Turner, 6-2 and 6-3; Greenwood won by default from Prince, and beat C. H. Smith, 7-5 and 6-0.

Class B (singles)—Morrison beat Gillett, 6-2 and 6-0; Stadel beat Barnes, 6-4 and 6-2; S. Lehman beat Perry, 9-7 and 6-1; W. Lehman beat C. G. Johnson, 6-1 and 6-0; Wilson beat Hart, 6-2 and 6-2; S. Lehman beat Wagner 6-1 and 6-2.

SCRUGGS' PITCHER HURT AND NUGENTS WIN.

The Nugents defeated the Scruggs yesterday at Magazine Park before a crowd of 600 spectators. Ireland, who pitched for the Scruggs for six innings was forced to retire after that period on account of having his finger hurt by a batted ball. Up to this time he allowed but one hit. When he retired Woody took his place. The Nugents batted him hard, making three runs in the seventh and five in the ninth. The final score was 8 to 5. Batteries Ireland, Woody and Auston for the Scruggs, Shepherd, Gibson and Bobe for the Nugents.

Results at Latonia.

CINCINNATI, Aug. 5.—Latonia summaries: First race, six and one-half furlongs—Erla Lee (Koerner), first; Donoso 110 (Nicol), second; Foreigner 107 (Hoffler), third. Time, 1:21 2-5.

Delagoa, Florizel, Kate Zitt, Ethel Barrymore and Trixie White also ran.

Second race, mile—Willowdene 100 (Radtke), first; Orient 100 (Griffith), second; Siss Lee 87 (C. Morris) third. Time, 1:41.

Scotch Thistle, Apple and Royal Pearl also ran.

Third race, five furlongs—Zienap 109 (Morrison), first; Sister Frances 109 (A. W. Booker), second; Mandator 112 (Hoffler), third. Time, 1:01 3-5.

Kercheval, Theo. Case, Agnola and Creel also ran.

Fourth race, mile and one hundred yards—Haviland 106 (Radtke), first; Coruscate 100 (A. W. Booker), second; Brancas 97 (McLaughlin), third. Time, 1:45 3-5.

White Plume and Tartan also ran.

Fifth race, five furlongs—Anna Hill 105 (Robinson), first; Galletta 100 (Seamster), second; Goma 100 (Radtke), third. Time, 1:02 2-5.

True, Daffodil, Dr. Turner, Matabon, Doc Thompson, Wool Soap, Dudley, Toastmaster, Rely and The Minks also ran.

Sixth race, mile and five hundred yards—Male Hanlon 107 (Williams), first; Hortensia 102 (Harris), second; Helgerson 97 (Morris), third. Time, 2:11 4-5.

Denice, Axares, Judge Traynor, Woods Perry and Safety Light also ran.

Mrs. Winslow's Soothing Syrup for Children teething rests the child and comforts the mother. 25c.

POOR BROWNS LOSE TWO MORE GAMES

New York American Continue Winning Streak—Stone's Homer Prevents Shutout.

Special to the Post-Dispatch.

NEW YORK, Aug. 5.—The Highlanders defeated the Browns in a double-header Saturday, making their fourth consecutive victory in the past three days.

The first game was a pitchers' battle between Chesbro and Sudhoff, with honors in favor of the spitball artist. In the second game New York secured a commanding lead in the early stages of the game, and despite an excellent rally of the Browns in the ninth inning, won out.

Outfielder Gorge Stone saved the McAleerites from a shut-out in the first contest by driving the ball over the fence in the ninth for a home run.

New York scored in the first inning on Conroy's single, Keeler's sacrifice, a steal and the squeeze play. They got one more in the second on Williams' single, Chase's out, Kleinow's single and Wallace's low throw.

The winning run was tallied in the eighth on Koehler's error of Fultz's fly and Chesbro's triple.

The feature of the game was Starr's play at second base, the Youngstown recruit handling six chances sent his way in clever style.

For New York, Conroy, Elberfeld and Williams played good games, their fielding saving Chesbro from having several long hits charged up against him.

NEW YORK.

	AB.	R.	H.	PO.	A.	E.
Conroy 3b	4	1	1	0	6	0
Keeler rf	3	0	0	1	0	0
Elberfeld ss	3	0	1	1	4	0
Dougherty lf	3	0	0	1	0	0
Williams 2b	2	1	1	1	8	0
Chase 1b	3	0	0	21	0	0
Fultz cf	3	0	0	0	0	0
Kleinow c	3	1	0	2	0	0
Chesbro p	3	0	1	0	2	0
Totals	27	3	4	27	20	0

BROWNS.

	AB.	R.	H.	PO.	A.	E.
Stone lf	4	1	1	2	0	0
Starr 2b	4	0	1	0	5	0
Van Zant rf	4	0	0	2	0	0
Wallace ss	4	0	1	1	6	1
Koehler cf	3	0	0	2	0	1
Jones 1b	3	0	0	15	0	0
Gleason 3b	3	0	0	0	2	0
Spencer c	3	0	0	2	1	0
Sudhoff p	3	0	1	0	0	0
Totals	31	1	4	24	14	2

Innings—	1	2	3	4	5	6	7	8	9	
Browns	0	0	0	0	0	0	0	0	1	—1
New York	1	1	0	0	0	0	0	1	0	—3

Two-base hit—Wallace. Three-base hit—Chesbro. Home run—Stone. Sacrifice hit—Keeler. Stolen base—Conroy. Double play—Jones (unassisted). Left on bases—New York 2, St. Louis 3. First base on balls—Off Sudhoff 1. First base on errors—New York 2. Struck out—By Chesbro 2, by Sudhoff 2. Time of game—1h. 25m.

THE SECOND GAME.

In the second game McAleer sent in his winning pitcher, Pelty, to break his string of consecutive defeats. He was batted hard and opportunely by the Highlanders, who seemed to have the game all their own way until the ninth. In their final turn at bat, the Browns nearly gave the 20,000 spectators heart disease by scoring four runs on five singles, a fielder's choice, two errors and a wild pitch.

NEW YORK.

	AB.	R.	H.	PO.	A.	E.
Conroy 3b	3	2	3	1	3	0
Keeler rf	1	0	0	0	0	0
Elberfeld ss	4	1	2	2	4	1
Dougherty lf	4	0	2	1	1	0
Williams 2b	4	1	2	1	7	0
Chase 1b	3	2	1	17	0	0
Fultz cf	4	0	1	3	0	0
McGuire c	4	0	1	2	0	0
Orth p	4	0	1	0	1	1
Totals	31	6	13	27	16	2

BROWNS.

	AB.	R.	H.	PO.	A.	E.
Stone lf	4	1	2	3	0	0
Starr 2b	4	1	0	1	1	0
Van Zant rf	4	1	2	3	0	0
Wallace ss	4	1	1	0	1	0
Koehler cf	4	0	1	2	1	0
Jones 1b	3	0	0	6	0	0
Gleason 3b	3	0	0	1	1	1
Spencer c	3	0	1	2	1	1
Pelty p	3	1	0	1	3	1
Totals	32	5	7	24	8	3

Innings—	1	2	3	4	5	6	7	8	9	
Browns	0	0	0	0	0	0	1	0	4	— 5
New York	1	0	0	1	1	2	1	0	*	— 6

Two-base hit—Conroy, Williams, Van Zant (2). Three-base hit—Conroy. Sacrifice hit—Conroy, Keeler (2), Chase (2). Stolen bases—Elberfeld, Dougherty, Fultz. Double plays—Koehler and Wallace; Gleason and Jones; Wallace, Spencer and Jones. Left on bases—New York, 5; St. Louis, 1. First base on balls—Off Pelty, 1. First base on errors—New York, 2. Struck out—By Orth, 2; by Pelty, 1. Wild pitches—Orth, 1; Pelty, 1. Time—1h. 50m. Umpire—Sheridan. Attendance 25,000.

AMATEUR BASEBALL

The Lacledes and the Globes will meet this afternoon at Zimmerman's Park, 5700 N. Broadway. Batteries: Mineberg or Barton and Walsh; Wallis and Posten.

The Terminal freight clerks defeated a team from the car accountants of the same place Saturday afternoon at Zimmerman's Park in an exciting 11-inning game by the score of 6 to 5.

The White Houses defeated the Compton Fourths Saturday afternoon by the score of 2 to 1 in a well-played and interesting game. The feature of the game was the pitching of McDonald for the winners, he allowing but four hits and fanning 15 opponents. Branch, also of the winners, who played shortstop, accepted 15 chances without a bobble.

The Keystones will meet the De Hodiamonts this afternoon at Forest Park. The game will be called at 1:30.

The Ivys will undertake to down the Grimm & Gorlys and the Typos this afternoon.

The Rice-Stixes will play the Ozarks this afternoon. The game will be called at 2 o'clock sharp. Batteries—Fiedler and Campbell; Eggleson and Davis.

The Ben Winklers will play the Nelson Bros. of East St. Louis this afternoon.

The Mt. Auburns will journey to Red Bud, Ill., today, where they will play the team of that place a double-header.

The Red Ravens and the Kossuth Whites will clash today.

The schedule of the Knights of Columbus League for today is Marquette vs. Missouri.

The Harlem Place Juniors will meet the North St. Louis Stars on their grounds this afternoon at 2 o'clock.

The St. Anns will play the team of Salem, Mo., today at that place.

The Platt and Thornburghs journey to Carrollton, Ill., today to play the team of that place. Batteries: Carroll and Obenhaus; Reeves and Shea.

The Missouri-Lincoln Trust Co.'s team defeated the Third National Banks yesterday at Sportsman Park in an exciting 10-inning game by the score of 5 to 4. Batteries: Murray and Clabough; Schultz and Smith.

A picked team from the Millinery League will play the Rosenthal-Sloans this morning at Kulage Park. The game will be called at 9:30.

The Miners and the Commercials will clash at Minors Park, 6200 North Broadway, today.

KAISER HAS FUN ABOARD YACHT IN MEDITERRANEAN

His Majesty, in Yachting Flannels, Throws Etiquette to the Winds and Leads in the Merry-Making.

BUT SUNDAYS ARE SOLEMN OCCASIONS.

Kaiser Himself Conducts Divine Service, Reading a Sermon Rapidly and Concluding by Repeating the Lord's Prayer.

Special Cable to the Post-Dispatch and New York World.

Copyright, 1905, by Press Publishing Co. (New York World.)

BERLIN, Aug. 5.—Every two or three days the Kaiser's faithful subjects are treated to an anecdote descriptive, in one way or another, of the journey which he made to the Mediterranean in the early summer. Together with a more serious account of this trip contributed by Dr. Theodore Schiemann, these anecdotes give a fairly complete picture of traveling majesty, which has thrown off the trammels of state and is determined to enjoy life like ordinary mortals.

The trip extended from Hamburg to Lisbon, Tangiers, Gibraltar, Port Mahon and Naples. It was a delightful journey, with a calm sea and pleasant sunshine.

The Kaiser selected his traveling companions from both branches of the military service, as well as from the civil service of the state, and there was no one on board who had not a distinguished career behind him.

Etiquette was thrown to the winds. No distinction of dress was observed. There was no dressing for dinner. His Majesty and the humblest excellency on board usually appeared at dinner in ordinary yatching jackets. No one had any appointed place at table, though an exception was made with regard to the two chairs to the right and left of the Kaiser himself or his Chamberlain, Count Eulenburg, to fill these four coveted seats daily with different persons in rotation, so that at the end of the trip every one could say that he had sat beside the Kaiser for dinner.

No one sat down to dinner until His Majesty first was seated. The Kaiser always gave an example of merry unrestrainedness. He was always full of brilliant anecdote, and it need hardly be added that his jokes, which were many, were loudly appreciated by his hearers.

The day on board ship usually began at 7:30. At 8 o'clock nearly every one was in the ship's gymnasium. From the beginning there was a strong marine atmosphere on board, accounted for probably by the fact that there were on deck eight Admirals, all told. Nine o'clock was breakfast hour, 1 o'clock was luncheon and 8 dinner. Before midnight every one had gone to bed.

Sundays were always solemn occasions. On these days the Kaiser himself conducted divine service. The Generals, Admirals and Ministers made no difference on Sundays in the simplicity of the civilian clothes they wore. But the Kaiser himself put on full uniform.

The company assembled in the reading room of the ship with the combined bands of the Hohenzollern and the Hamburg. Punctually at 11 o'clock His Majesty appeared and took his place behind a small pulpit and at once began the service by calling out in a clear voice the number of the hymn he wished sung. He invariably selected a hymn composed by Martin Luther, his favorite being "Ein Feste Burg." Then followed the reading of Liturgy, the epistle and gospel of the day and finally the sermon.

His Majesty generally selected a sermon by Eoens or by Dryander, and, as he read at a rapid rate, it never lasted longer than 15 minutes. The service concluded by His Majesty repeating the Lord's Prayer, and the combined bands playing the final verse of the hymn. The entire service is described as being exceedingly impressive. The Kaiser reads in a matter of fact, rapid way, emphatically, but without any attempt at dramatic display.

Usually after the service there was some general conversation in the reading room about the subject matter of the sermon, but ti was the human rather than the theological side of it which attracted the Kaiser and his guests.

Gives Bible Lecture.

Those present will never forget how, on one question, when the theme, "Babel and Bible" was raised, the Kaiser spontaneously and without any preparation launched out on a half hour's lecture as he traced the connection of the Assyrian and biblical traditions, leaving the impression on the minds of his hearers that he had thoroughly digested this abstruse problem.

On this occasion as on all others where his Majesty mixes freely with ordinary mortals, he astounded every one of his prodigious memory.

Nothing that he had seen or heard or read was forgotten. He remembered every military manoeuvre at which he had been present, and the names of the generals commanding the opposing sides. He had the whole history of the Napoleonic wars at his fingers ends. For the greater part of each day he was occupied with business, and it was only toward evening in the smoking room or on the promenade deck, with selected companions, that he was able thoroughly to throw off the cares of state.

Wherever the ship touched land the Kaiser clothed himself in the uniform of the country and his suite adorned themselves with all their stars and orders. But no sooner was the ship at sea again than the Kaiser slipped into his flannels with apparent relief.

One of the most interesting events of the voyage occurred on the last day. The bill of fare before each passenger was sent circulating round the table, each passenger desiring to get the signature of all present. The Kaiser took the liveliest interest in the proceedings, scratching his big, sprawling "William I. R." on every menu card with great gusto.

MY PILE CURE FREE TO TRY

Send your name today and get this new 3-fold treatment by return mail

I want everyone who has PILES, ULCERS, FISSURE, PROLAPSE, TUMORS, CONSTIPATION, or any other rectal trouble, to send me his or her name. I will send by return mail my new

THREE-FOLD ABSORPTION CURE

my new-found combination of remedies which is curing cases of even 30 to 40 years' standing—after all else had failed. Don't be discouraged; I am curing the most malignant cases—cases considered incurable. Try my treatment. If you are satisfied with the benefit received, send me one dollar. If not, send nothing. YOU DECIDE. If you have piles, or the itching, burning or heavy feeling which shows that they are coming, don't delay. They lead to Fistula and the deadly Cancer. My Three-Fold Treatment cures to stay cured, because it is constitutional as well as local in its effect. Remember, it costs nothing to try my treatment and one dollar is little to pay, if cured. My splendid New Book on Rectal Diseases comes FREE with the treatment all in plain wrapper. Send no money, only your name. Write now.

DR. VAN VLECK COMPANY, F6 Majestic Building, Jackson, Mich.

Every Woman is interested and should know about the wonderful MARVEL Whirling Spray. The new Vaginal Syringe. Injection and Suction. Best—Safest—Most Convenient. It Cleanses Instantly.

Ask your druggist for it. If he cannot supply the MARVEL, accept no other, but send stamp for illustrated book—sealed. It gives full particulars and directions invaluable to ladies. MARVEL CO., 44 E. 23d ST., NEW YORK.

For sale by Johnson Bros., Broadway and Franklin av., and Wolff-Wilson Drug Co., 6th and Washington av.

Body of Sailor, Shooting of Whom Caused Black Sea Fleet Mutiny, Lying in State, in the Port of Odessa

BODY OF OMELCHOUK LYING IN STATE at ODESSA: From a Drawing after a Photograph in "Illustration."

RECEIVER EGGER SUES COX'S BANK

Receiver of Salmon and Salmon Bank Asks Transfer of Notes Be Set Aside.

CLINTON, Mo., Aug. 5.—John B. Egger, receiver of the Salmon & Salmon Bank, late this afternoon filed suit against the Kansas City State Bank and Wiley O. Cox, alleging that 419 notes, aggregating $313,130 face value, were transferred to the Kansas City Bank after the Salmon Bank was insolvent and had committed acts of insolvency for the purpose of making it a preferred creditor and preventing the proper statutory use of the Salmon Bank's assets, and asking that the transfer of the notes be annulled.

Milwaukee's Batting Wins.

LOUISVILLE, Ky., Aug. 5.—Milwaukee defeated Louisville today by batting Kenna hard in the first and second innings. Attendance 4500. Score:

Innings—	1	2	3	4	5	6	7	8	9	T.	H.	E.
Louisville	0	0	0	1	0	0	0	0	0	1	7	1
Milwaukee	2	0	0	1	0	0	0	1	0	4	11	2

Batteries—Kenna and Shaw; Goodwin and Beville.

Breaks Record With Hammer.

SYDNEY, C. B., Aug. 5.—In the summer carnival sports here today Simon P. Gillis of New York threw the 12-pound hammer 192 feet 5 inches. This, it is claimed, beats the record by 4 feet 3 inches, and it will be applied for.

OMAHA INDIANS SUE GOVERNMENT

Secure Temporary Injunction Against Secretary Hitchcock Disbursing Trust Fund.

Special to the Post-Dispatch.

SIOUX CITY, Io., Aug. 5.—A suit against the United States Government was instituted here by the Omaha Indians today, which, if successful, will herald the independence of most of the Indians under Government control. The Omahas, by Attorney Hiram Chase, have secured a temporary injunction against Secretary of the Interior Hitchcock, restraining him from disbursing any of the $450,000 trust fund in the Government's hands.

The Indians assert the Omaha tribe is a corporate body and can sue and be sued, that they are citizens and have been held by the Supreme Court to be such and should have their own disposal of their money. Secretary Hitchcock and Gen. Beck, disbursing officer, recently issued orders against dancing and drinking and made the Omahas send home their guests, the Poncas, on pain of losing their money.

They claim they were promised $100,000 last November, but owing to Hitchcock's arbitrary methods, they have received but $10,000. If the Omahas are held to have the right of citizens in their property, the same rule must apply to the thousands of other Indians similarly situated, which would make them virtually independent of the Federal Government.

MOHAWK II TAKES SARATOGA SPECIAL

SARATOGA, N. Y., Aug. 5.—John Sanford's Mohawk II won the Saratoga Special today, defeating, among others, the colt Oaklawn, for which August Belmont, before the race, paid William Shields $30,000.

McCarren's Voorhees almost beat the barrier, so quick was he to break. Mohawk II was almost as quick, and his long, methodical stride soon carried him to the fore. He was never headed.

The attendance was the best of the meeting.

First race, seven furlongs—Rubric 105 (Hildebrand), first; Goldsmith 103 (Walsh), second; Mad Mullah 102 (Knapp), third. Time, 1:25 4-5.

Dr. Spruill, Benvolio, Jocund, Scotch Plume, Alcor, Royal Window, War Whoop and Fillmore also ran.

Second race, North American steeplechase, about two and one-half miles—Sandhurst 142 (Rodrock), first; Jimmy Lane 156 (Owens), second. Time, 5:28.

Coligny fell. Three starters.

Third race, the Saratoga special, mile and one-half furlongs—Mohawk II 122 (Redfern), first; Voorhees 122 (O'Neill), second; Tangle 119 (Lyne), third. Time, 1:07.

Accountant, Battle Ax, Blair, Athol, Bill Phillips, Ironsides, Oaklawn and McKittridge also ran.

Fourth race, mile and a quarter—Dandelion 111 (Shaw), first; Merry Lark 126 (Hildebrand) second; Glen Echo 126 (Martin), third. Time, 2:08.

Von Trompe, Blucher and Woodsaw also ran.

Fifth race, mile and an eighth—Uncle Urigh 111 (Higgins), first; Green Crest 103 (Baird) second; Palm Tree 106 (Knapp), third. Time 1:53 3-5.

Three started.

Sixth race, handicap, mile—Blandy 107 (O'Neil), first; Monsieur Beaucaire 117 (Martin), second; Prince Hamburg 107 (Hildebrand) third. Time, 1:40.

Gamara, Israelite, Wotan, St. Valentine and Emperor of India also ran.

Many New Cases

Of Stomach Cramps and Summer Complaint are reported every day. A dose of Benne Plant will quickly bring relief All druggists. By the dose at the bar.

PORTSMOUTH HAS WAITED 300 YEARS TO GET ON THE MAP

But at Last Fame Has Come and the World's Eye Will Be Upon It While Japan and Russia Discuss Peace.

BY SAMUEL G. BLYTHE.

A Staff Correspondent of the Post-Dispatch.

PORTSMOUTH, N. H., Aug. 5.—All things, our mothers tell us, come to those who wait.

Portsmouth has been waiting 300 years.

From the days of Capt. John Smith, through the times when Lafayette was here, when Washington made sheep's eyes at Dame Bocelyn, when John Hancock and Daniel Webster trod its streets, through the privateering of 1812 and the glories of the West Indian trade, Portsmouth has waited for many musty decades for the glory and importance that now has come.

Portsmouth is on the map.

Monday the envoys from Russia and Japan will meet here to try to arrange terms for ending the war between those countries. All the civilized world is waiting the result of those deliberations. Portsmouth is happy, proud, exultant. For weeks probably every newspaper in the world will carry Portsmouth dates.

They could not believe it when it was announced that Portsmouth was to be the seat of the peace conference. Portsmouth people met in the streets, shook their heads, and said: "No, it cannot be true. They won't come here." Then the news was confirmed. The Portsmouth people were forced, after many days of doubt, to acknowledge they at last their city had attained its true position of importance in the world. Then they took another tack.

"Of course," they said, "there is no place in the country that offers the advantages of Portsmouth. Certainly our city has been selected. How could it have been otherwise?"

They have a pride of place here in Portsmouth and, when one looks at their pretty little city, with fine old mansions, its wide shaded streets, its frank, hospitable people and its natural beauties of river, island and seacoast, one cannot be blamed. Life in Portsmouth may not be exciting, but, if it is not comfortable, it surely is the fault of the liver and not of the opportunities for living.

And as soon as it was definitely settled that the conference was to be held here, as soon as the Portsmouth people recovered from the amazement of the jolt the President gave them in selecting this city for the negotiations, they all set out to make the city worthy of the importance it had assumed. They were ready to tur nover anything to the State Department, to the envoys, to the others whose business brings them here.

E. G. Niles moved out of his beautiful cottage and gave it to the State Department. There is not a man in Portsmouth who has a house worth giving up who would not have done the same thing. The hotel people—perhaps not so unselfishly as the others, but with commendable public spirit—offered their best rooms, and everybody went to work to show that Portsmouth appreciated the honor.

Much History Made There.

Much American history has been made in and around Portsmouth. Many of the fathers of the republic have been here. For years and years this recollection of the past has been the chief glory of the town. Now comes the settlement of a great war. Now comes a treaty—if there is to be a treaty—that shall be known to the end of time as the treaty of Portsmouth. Now comes negotiations in which all the world is vitally interested.

Think of that, you sweating, struggling cities of the West, with your commercial clubs and your boomers and boosters.

Portsmouth, sleepy old Portsmouth, is to become immortal. Portsmouth goes on the roll with Ghent and Geneva and Paris and all the rest. Portsmouth will get more advertising in the next few weeks than any collection of boomers could give another city in a hundred years. Is it any wonder that Portsmouth is proud and happy?

Inspirations are uncommon, but the man—whether it was President Roosevelt or another of lesser rank—who selected Portsmouth as the place for the peace envoys to meet certainly had an inspiration. The envoys want quiet. It is so quiet here that the noise of an automobile rather startles one when it comes chugging up the graveled road. They want secrecy. The negotiations will be held in a building on middle of an island and both buildings and island are owned by the Government, and Government sentries will keep intruders away.

They wants physical comforts and there is every opportunity for the gratification of all desires.

The landscape and the seascape are both beautiful.

Thunderstorm Stops Game.

INDIANAPOLIS, Ind., Aug. 5.—The game today between Indianapolis and Kansas City was called during the seventh inning on account of darkness, caused by an impending thunderstorm, the score being 9 to 5 in favor of the locals. Attendance 2900. Score:

Innings—	1	2	3	4	5	6	7	T.	H.	E.
Indianapolis	0	1	3	3	0	0	2	9	9	1
Kansas City	0	3	0	1	1	0	0	5	7	3

Batteries: Cromley, Morag and Zulaski; Skopec and Stoner.

Des Moines Wins Two.

DES MONES, Io., Aug. 5.—Des Moines won a double-header from Sioux City today. The first game was a closely contested pitchers' battle, no scores being made until the tenth inning. Scores:

FIRST GAME.

Innings—	1	2	3	4	5	6	7	8	9	10	T.	H.	E.
Des Moines	0	0	0	0	0	0	0	0	0	1	1	6	0
Sioux City	0	0	0	0	0	0	0	0	0	0	0	8	1

Batteries—Manske and Wakefield; Hatch and Starnagle.

SECOND GAME.

Innings—	1	2	3	4	5	6	7	T.	H.	E.
Des Moines	0	1	1	1	5	4	x	12	11	0
Sioux City	1	0	0	0	0	1	0	2	7	7

Batteries—McKay and Wolf; Voltz, Starnagle and Skeen.

Omaha and Pueblo Both Win.

OMAHA, Neb., Aug. 5.—Pueblo and Omaha split even on two games played here today, the visitors securing the first by a score of 4 to 3 and the champions taking the other, 2 to 0. Errors lost the first game for the champions and successive batting won them the second. Scores:

FIRST GAME.

Innings—	1	2	3	4	5	6	7	8	9	T.	H.	E.
Omaha	0	0	1	0	0	1	0	1	0	3	7	3
Pueblo	0	0	0	1	3	0	0	0	0	4	7	3

Batteries—Pfeister and Gonding; Minor and Schriever.

SECOND GAME.

Innings—	1	2	3	4	5	6	7	8	9	T.	H.	E.
Omaha	0	4	0	2	1	0	2	3	*	12	14	1
Pueblo	0	0	0	0	0	0	0	0	0	0	6	1

Batteries—McCluskey and Freese; Lindsay, Hester and Messitt.

Rally Wins for Columbus.

COLUMBUS, O., Aug. 5.—Columbus finished with a rush today and made it four out of five with Minneapolis. Attendance, 4504. Score:

Innings—	1	2	3	4	5	6	7	8	9	T.	H.	E.
Columbus	0	0	0	0	0	0	1	7	*	8	10	4
Minn'polis	0	0	0	0	0	0	1	1	0	2	4	4

Batteries—Berger and Pierce; Stovall and Schmitt.

WANT NAVAL GUNS MADE DUPLICATE

Ordnance Chief Will Recommend That Congress Authorize the Work.

WASHINGTON, Aug. 5.—Every gun in the navy is to have its duplicate to guard against any emergency and accident, if the will of the naval chief is carried out.

The Naval General Board, it is believed, thoroughly approves of this precaution and consequently the naval estimates to go before the next Congress will contain a formidable item to cover the cost of producing the new guns.

Such accidents as have happened in recent years, particularly to the big turret guns of the battleships have made it clear that unless the ship which sustains the accident is to go into action in disabled condition, or is to be laid up for months in a navy yard, spare guns must be kept in stock at convenient points for the immediate replacement of the damaged weapons.

NATIONAL LEAGUE.

Yesterday's Results.

Philadelphia 6, Cardinals 2. Batteries—Sparks and Abbott; McFarland and Grady.

Second game—Philadelphia 7, St. Louis 2. Batteries—Duggleby and Abbott; Egan and Leahy.

Cincinnati 19, Brooklyn 6. Batteries—Harper and Schlei; Stricklett and Ritter.

Pittsburg 9, New York 0. Batteries—Case and Peitz; Matthewson and Bowerman.

Chicago 5, Boston 1. Batteries—Weimer and O'Neil; Wilhelm and Moran.

Standing of the Clubs.

	Won.	Lost.	Pct.
New York	69	28	.711
Pittsburg	61	35	.635
Philadelphia	56	38	.596
Chicago	55	42	.567
Cincinnati	49	48	.505
St. Louis	36	63	.364
Boston	31	67	.316
Brooklyn	28	65	.301

Where They Play.

Philadelphia in St. Louis (two games).
Boston in Chicago.
New York in Pittsburg.
Brooklyn in Cincinnati.

AMERICAN LEAGUE.

Yesterday's Results.

New York 3, St. Louis 1. Batteries—Chesbro and Kleinow; Sudhoff and Spencer.

Second game—New York 6, Browns 5. Batteries—Orth and McGuire; Pelty and Spencer.

Washington 9, Chicago 1. Batteries—Hughes and Kittridge; Walsh and McFarland.

Philadelphia 5, Detroit 3. Batteries—Waddell and Shreck; Killian and Warner.

Boston 8, Cleveland 4. Batteries—Young and Criger; Moore and Bemis.

Standing of the Clubs.

	Won.	Lost.	Pct.
Philadelphia	54	36	.600
Chicago	51	37	.580
Cleveland	53	40	.570
New York	45	41	.523
Boston	44	43	.506
Detroit	44	48	.478
Washington	35	55	.389
St. Louis	32	58	.355

Where They Play.

No games scheduled.

Toledo Wins and Loses.

TOLEDO, O., Aug. 5.—Toledo won the first game by opportune batting, while the second went to St. Paul, after Toledo had gained what appeared to be a winning lead in the ninth. Attendance 3000. Scores:

FIRST GAME.

Innings—	1	2	3	4	5	6	7	8	9	T.	H.	E.
Toledo	1	0	0	0	3	1	1	0	0	6	6	8
St. Paul	3	0	0	0	2	0	0	0	0	5	9	4

Batteries—Fiene and Clarke; Kilroy and Noonan.

SECOND GAME.

Innings—	1	2	3	4	5	6	7	8	9	T.	H.	E.
Toledo	0	0	0	1	1	0	0	0	2	4	12	3
St. Paul	0	0	0	0	0	3	0	0	2	5	8	5

Batteries—O'Brien, Camnitz and R. Clarke; Slagle and Sullivan.

DECLARE WAR ON ILLEGAL SALOONS

St. Clair County Board of Supervisors Hear County Loses $7000 Annually.

According to a report made yesterday by the License Committee of the St. Clair County Board of Supervisors, the county loses $7000 a year through the practice of permitting saloons to be conducted without licenses.

The committee, reporting to the monthly meeting of the board at Belleville, stated that from information furnished by members of the board from different townships and from other sources, there appeared to be at least 45 unlicensed saloons in the county so located that there was no legal obstacle to their proprietors obtaining licenses.

The report was accepted and County Clerk Thomas was instructed to notify the owners of the unlicensed saloons to comply with the law by taking out licenses.

If the keepers of unlicensed saloons fail to comply with the notice of the County Clerk, members of the board will obtain evidence against them and have them indicted so often by the grand jury that it will be cheaper for them to take out licenses than to pay fines.

Attention was first called to the large number of unlicensed saloons in the county by the Post-Dispatch. The present action is the result of revelations heretofore made.

There is a law which prohibits the licensing of saloons within two miles of an incorporated town or village. There are many saloons located within this radius. As they cannot be licensed, it has been the custom for grand juries to indict the keepers for one offense at stated intervals and for the Circuit Judge to inflict nominal fines. These fines have gone to the State's Attorney for the satisfaction of liens for fees in other cases.

The revenue became so great that during the last year of the term of State's Attorney J. A. Farmer his income from the office was $15,000, the greater part of which came from unlicensed saloons. The full license in the county is $500 and the malt liquor license is $150. The estimate is made on the last figure.

The committee found that there are three of these saloons in Shiloh Valley township, one in Smithton, one in Caseyville, one in Millstadt, 21 in Centerville Station, 10 in Sugar Loaf, two in Stookey, one in Marissa and five in St. Clair township, adjacent to Belleville.

One of the unlicensed saloons, according to the report, is operated by Phil Traband, a Deputy Sheriff, at Edgemont.

St. Louis has more Post-Dispatch readers every day than it has homes.

"First in everything."

COHEN TRIES TO GET MONEY

Junk Dealer Making an Effort to Produce $55,000 and Avoid Going to Jail.

Special to the Post-Dispatch.

SPRINGFIELD, Ill., Aug. 5.—Jacob Cohen, the Jacksonville junk dealer who Judge Humphrey has ordered to produce $55,000 in court at 10 o'clock Tuesday morning or go to jail, is making an effort to raise the money.

Yesterday he telegraphed a friend in Denver of his predicament, but was unable to reach him. Cohen is constantly in the charge of Deputy United States Marshals and no opportunity is given him to escape. If sent to jail he cannot schedule out under the pauper act, as he is sent up for contempt and the Judge can keep him there for the remainder of his natural life if he sees fit.

RHEUMATISM CURED WITHOUT MEDICINE

We Want to Send Our Great New External Remedy to Every Sufferer TO TRY FREE.

SEND YOUR NAME TODAY

Don't take medicine for rheumatism—Nature provided millions of pores for carrying off impurities, and our new external remedy, Magic Foot Drafts, possess the power of absorbing through the largest of these pores the uric acid and other poisons which cause rheumatism. Already over 100,000 persons have found relief through this simple, harmless appliance, which it costs you nothing to try if you write at once. Send your name today. The Drafts come by return mail. Then if you are satisfied with the benefit received, send us One Dollar. If not, they cost you nothing. The risk is ours. A valuable book on Rheumatism (illustrated in colors) comes free with the trial Drafts. Magic Foot Draft Co., F6 Oliver Bldg., Jackson, Mich.

Bugs

Our Goods Will Exterminate All Kinds of Bugs. For sale at Conrad's, Barr's and all first-class grocers, or at our store, 3847 Olive Street, St. Louis. Price 50c and 75c. Guaranteed or money refunded.

BELL LINDELL 170

State which kind of Bugs.

COLUMBIAN INSECTICIDE CO. CONTRACTS TAKEN, GUARANTEED 1 YEAR

New York, Boston, Baltimore.

ALL EYES ON TEXAS

The San Antonio & Aransas Pass Railway traverses the artesian water belt, and early market gardening country. Health, climate, schools and churches unsurpassed. Send a two-cent stamp and get our Agricultural Folder.

E. G. MARTIN, G. P. A., San Antonio, Texas.

TRUSTEE'S SALE.

JACOB SUSMAN, TRUSTEE.

A grand chance, by sealed bids, for a business man to buy a skirt and waist manufacturing establishment cheap; 50 latest machines, cutting tables, electric moto, fixtures, safe, desks, shelves, in fact, a complete plant. Sealed bids for the whole or any part will be received by the undersigned until Thursday Aug. 10, at 10 a. m., at which time all bids will be opened. Right reserved to reject any and all bids. Inventory can be seen at office, fifth floor, northwest corner 7th and Lucas av.

JACOB SUSMAN, Trustee. (2)

INVENTORS FORGET THE FARMER'S WIFE

Gov. Hoch's Wife Says Farmer's Lot's Improved, but Helpmeet's Is Not.

KANSAS CITY, Aug. 5.—It was on the train between Kansas City and Ottawa that Mrs. Hoch, wife of the Governor of Kansas, talked of farm life.

"Of course," she said, "it cannot be doubted that the farmer's is the most independent life, more so than it was formerly. The farmer's work has been made easier by the invention of labor-saving machinery. It is possible now for him to do in a day what would once have required several days to do."

"And the farmer's wife, Mrs. Hoch, what of her?" was suggested.

"Ah, the farmer's wife. I do not know that her labors have been lightened. There are still the dishes to wash; the wheat area is increasing every year and that means more men to cook for, more beds to make, more responsibilities. I do not call to mind any devices that have been invented to make these tasks easier. The farmer's wife is about where she has always been. Of course, there are exceptions, but that's the general condition."

The POST-DISPATCH is the only St. Louis newspaper with Associated Press Day Dispatches.

"First in everything."

Even Break at St. Joe.

ST. JOSEPH, Mo., Aug. 5.—St. Joseph broke even in a double-header, taking the first game (6 to 5) and losing the second (16 to 0). Umpire Burns called the second on account of darkness in the seventh inning. Hickman was knocked out of the box in the fist and Schaub substituted. Souders was bumped for 15 safe hits in the second and was relieved by Anderson. Scores:

FIRST GAME.

Innings—	1	2	3	4	5	6	7	8	9	T.	H.	E.
St. Joseph	0	1	1	4	0	0	0	0	*	6	6	3
Denver	1	0	1	0	3	0	0	0	0	5	12	3

Batteries—Jones, Eyler and Dexter; Hickman, Schaub and Brown.

SECOND GAME.

Innings—	1	2	3	4	5	6	7	T.	H.	E.
Denver	3	7	1	0	0	2	3	16	14	2
St. Joseph	0	0	0	0	0	0	0	0	4	9

Batteries—Engle and Lucia; Souders, Anderson and Zinran.

HOTELS AND SUMMER RESORTS.

Saratoga The Grand Union

For Particulars address the Proprietors, WOOLLEY & GERRANS, Saratoga Springs, N. Y.

ALSO OF THE HOTEL MARIE ANTOINETTE. Broadway, 66th to 67th st., New York City.

THE PENETANGUISHENE, PENETANG, CANADA (On Georgian Bay)

Canada's Summer Resort. Renovated From Top to Bottom. BRAND NEW THIS SUMMER

New Silver, Linen, China and Other Equipments. FISHING, BOATING, BATHING, BOWLING, GOLF, TENNIS, ORCHESTRA. Write for Illustrated Booklet.

MUDLAVIA

This great resort open the year round. Combine rest, health and pleasure for your vacation. Only a few hours ride from St. Louis, near Attica, Ind., junction Chicago & Eastern Illinois and Wabash railroads. Nature's greatest cure for Rheumatism, Gout, Kidney, Skin, Bladder, Stomach and Nervous Diseases. For beautifully illustrated Magazine and all information, address H. L. KRAMER, Gen. Manager, Kramer, Ind. 471

DENTISTS.

ESTABLISHED 1871.

Boston Steam Dental Rooms

415 N. Broadway, bet. Locust and St. Charles. 4th Floor. Take Elevator.

TEETH WITHOUT PLATES Bridge Work, $3 Per Tooth..

SET OF TEETH	$3.00 and up
PURE GOLD CROWNS	$4.00
GOLD FILLINGS from	$1.00 and up
COMPOSITION FILLINGS	50c
PAINLESS EXTRACTION	25c

Open Evenings Till 7. Sundays 9 to 1.

DR. J. H. CASE, Proprietor

New York Dental Rooms, 509 OLIVE STREET.

Established 45 Years in St. Louis. The most reliable dental work done in the city at the lowest prices. PAINLESS methods. All work guaranteed. We employ no students.

EASTERN PAINLESS DENTISTS.

Gold Crowns, 22k	$3.00
Full Set Teeth	$3.00
Bridge Work	$3.00

GAS 25c

And get one Gold Filling Free. Bring this ad and get one Gold Filling Free. 615 LOCUST. OPEN DAILY 10 P. M. SUNDAYS ALL DAY.

J. A. SHOBER, DENTIST. 211 N 7th ST., SUITE 718 HOLLAND BLDG. BARGAINS IN DENTISTRY. ALBANY DENTAL CO. TAKE ELEVATOR.

DR. A. E. MOSER; DENTIST. 610 FRANKLIN AV. TEETH, $5.00, $8.00 and $10.00 PER SET. CROWN AND BRIDGE WORK A SPECIALTY. EXAMINATION FREE.

STEAMBOATS.

EXCURSION STEAMER CORWIN H. SPENCER

TO Alton and Grafton Every Sunday

To Alton and Chautauqua Every Tuesday Wednesday, Thursday and Friday.

Leave 10 a. m. Return 6 p. m. ROUND TRIP, 25c. The only boat giving free admission tickets to Chautauqua Assembly Grounds.

EVERY EVENING

Leave at 8 p. m. Return at 11 p. m. Dock foot of Locust Street. Telephone, Bell Main 1319.

Persian Nerve Essence

RESTORES MANHOOD—Has cured thousands of cases of Nervous Debility, Insomnia and Atrophy. They clear the brain, strengthen the circulation, make digestion perfect and impart a magnetic vigor to the whole being. $1 per box; 6 boxes, guaranteed to cure or refund money, $5. Mailed sealed. Book free. Persian Med. Co., 907 Arch st., Philadelphia, Pa. Sold only by Wolff-Wilson Drug Co., 6th and Washington av.

GOOD SALES AND LONG LEASES ARE REALTY FEATURES

Four-Story Structure at Pine and Ninth Streets Leased for 99 Years—$4000 a Foot Asked for Pine Street Lots.

BIG PROFIT MADE IN MARKET STREET DEAL

Sum of $20,000 Cleared in One Year by Offer Made, but the Present Owners Demand a Still Larger Sum.

BY BERRY MOORE.

Happenings in realty circles during the last week were not of a startling character. The volume of business, confined principally to residences and flats and small investment properties, was, however, of goodly proportions for this season, and dealers generally express themselves as satisfied with the situation.

The demand for business corners on Olive street west of Grand avenue and on Delmar between Taylor and De Hodiamont continues a salient feature and the prices maintained proved the stability of these thoroughfares as investment centers.

Several good sales and long-term leases of holdings in the business center were understood to have been placed under contract during the week, but no announcement of them will be forthcoming, the agents in the transactions say, until the instruments have been executed.

Long Lease Secured.

A syndicate represented by Joseph A. Darst, according to reports in realty circles yesterday, has obtained an option for a 99-year lease of the southeast corner of Ninth and Pine streets. The deal, it is said, has been made on a basis of 4 per cent on $100,000.

The property consists of a four-story brick structure, having 22 feet frontage on Pine street by a depth of 64 feet on Ninth street, and is the key to that quarter of the block.

The ground floor is occupied by a saloon and the upper stories for rooming purposes, and a fair income is netted above the taxes and carrying expenses.

The returns, however, are not proportionate with the value of the land, and the present improvements must in the early future give way to a building with the requisite earning power.

The corner is surrounded by hotels and office buildings, and is within one block of the Postoffice and is one of the most desirable locations in the business center for a high-grade improvement.

While the price, at the rate of $4545 a foot for the Pine street frontage, is the record for Pine street west of Eighth street, the enhancement in value with the development of the street, which is now in its inception, will within a comparatively short time show a substantial profit on the investment.

Demand $4000 a Foot.

The entire half block on the south side of Pine, between Ninth and Tenth streets, with the exception of the southwest corner of Ninth, is held by the Stifel estate.

The Stifel estate, it is stated, has made repeated attempts to acquire the corner plot, offering as high as $3000 a foot for the Pine street frontage, but its owners have fixed its value at $4000 a foot, and are standing pat at that price.

Inquiry was brisk during the week for investments on Market street east of Twelfth street, but no sales were reported. Several good offers, agents say, were made, but in each instance they were below the prices asked.

A syndicate headed by Oscar A. Bueder purchased a year ago a vacant plot of 65 feet ⅝ inches frontage on the north side of Market street between Seventh street and Eighth street for $42,500.

Big Profit Is Made.

It turned down an offer yesterday of $62,500 for this property, a clear profit of $20,000, the premises being under lease for a coal and wood yard at a handsome rental. This is at the rate of $975 a front foot. It is held at $1500 a front foot.

Mr. Bueder declined to discuss the identity of the prospective purchasers, but the ground is believed to be sought as a site for a 12-story annex to the Missouri Pacific Building, which it adjoins on the west.

The Joseph H. Rule Clothing Co. closed a lease yesterday through John H. Bogue of the leasing department of the Mercantile Trust Co. of the first and fifth floors of the Mallinkrodt at Ninth street and Washington avenue for a term of five years at a rental of $6000 per annum. This practically closed out all the space in this building.

Property in Demand.

Stores and buildings in the retail and wholesale districts are in better demand than at any time since the close of the World's Fair.

Olive street, the center of haberdasheries, cigar stores, ticket offices, furniture stores and exclusive lines of business, is filled to overflowing and rentals on the thoroughfare are swelled in proportion.

In fact, rentals in this section have risen to such proportions realty men say that in a number of instances small retail concerns here have either been forced out of business or compelled to remove to other centers.

Upon the expiration of its five-year lease July 1, a retail cigar concern, occupying a storeroom on Olive street, it is cited, had its rental raised almost 100 per cent over what it had been paying. With the high royalty to the landlord the cigar concern found that its profits would be swallowed up and retired from business.

Leases on Olive street are being renewed only at a substantial advance and for short periods.

In this way rentals keep commensurate with ground values.

Usually clauses in new leases provide, in the event of a sale, for the surrender of the premises. Many deals involving important improvements in the central business district fell through the year preceding the Fair because of tenants' leases, which could be acquired only at prohibitory bonuses, and few owners here are tying up their property without this loophole.

Business District Changing.

Many retail concerns, unable to secure locations on Olive street and Broadway, are looking to Locust street and Washington avenue.

F. A. Steer & Co., at the expiration of their present lease, which has about a year and a half to run, must surrender their quarters in the building at southwest corner of Broadway and Olive street, which is to make way for the new big Third National Bank Building, and has secured a new home at 610-612 Washington avenue.

As evidence of the demand for choice locations in these sections the Lungstrass Dyeing and Cleaning Co., whose lease on Locust street was acquired by the Mercantile Trust Co., has purchased through the Cornet & Zelbig agency the 70-year lease of Thomas Brown at 413 North Seventh street, providing for a rental of $1500 a year and taxes, at a bonus of $35,000.

The property consists of a five-story building, 22x127, and is owned by Mrs. R. R. Wallace of Washington, D. C.

Within 10 years Washington avenue, from Broadway to Eighth street, and Locust street from Broadway to Tenth street, Mr. John H. Bogue of the leasing department of the Mercantile Trust Co. believes will be entirely given over to retail business.

That the new department store building now being erected on the site of the old Lindell Hotel Building for the Grand-Leader, will have an elixir effect upon the retail development of Washington avenue is without a doubt, and property owners in this center are disposed to wait for a new basis for rental values before executing leases.

The demand for lofts and for buildings for exclusive use on Washington avenue, between Eighth and Twelfth streets, is rapidly closing out this section.

Big Storehouse Discussed.

Lofts on Washington avenue command from 25 to 35 per cent per square foot per annum.

Rentals of buildings depend entirely upon location, size and equipment.

Large wholesale interests on Washington avenue show a disposition to remove their stock to warehouses, having only sample rooms in the business district, and buildings on the tracks, desirable for such purposes, are in good demand.

A mammoth warehouse, with shipping advantages, to be used exclusively for the storage of goods of wholesale concerns, is now being discussed.

The warehouse enterprise is the idea of a coterie of Washington avenue merchants and will be restricted to the exclusive use of its owners.

Much space now used for storage purposes on Washington avenue as a result would be available for other purposes, and the congestion here materially relieved.

Has Come Into Its Own.

The Mirror says: "St. Louis has only just come into its own, and the investment of money here is safer than anywhere else in the country, solely because there is no other city in which conservatism is so well established a characteristic, because the causes for activity here are natural results of the World's Fair, and the advertising the city had from that event because our trade territory is growing tremendously, because the people are coming this way, and the coming of the people it is that works at increasing land values, while the land owner sleeps or feasts or goes upon a journey. If the 'tornado' is coming, real estate is about the only thing that can't be blown away. St. Louis is the safest place in the country today for investments in ground. Vanishing pipe dreams, fading bubbles, exploding hot-air schemes, high finance crookedness—they all combine to enforce the wisdom of putting one's money into a growing town that has been growing long enough and steadily enough to evoke no comparison with the mushroom. St. Louis is good either in fever time or time of reaction."

July Record Breaker.

The number of building permits taken out in July exceeded those of any previous month in the history of the city.

Six hundred were issued for new buildings and 192 for repairs, the cost of the former being $2,219,026 and of the latter $155,269.

The increase in cost of new buildings over the same period a year ago is $1,379,254.

The permits for the first seven months of 1905 in number and aggregate amount were more than double that of the same period of 1904.

They follow:

1904.

	Number.	Amount.
January	164	$ 848,385
February	187	907,430
March	358	1,617,809
April	319	1,131,688
May	368	864,212
June	344	1,190,529
July	317	904,871
Total	2,057	$7,554,874

1905.

	Number.	Amount.
January	273	$ 909,881
February	353	1,275,122
March	1,010	3,012,416
April	834	2,983,008
May	759	1,886,447
June	678	2,163,148
July (26 days)	764	2,374,395
Total	4,671	$14,694,420

At Real Estate Exchange.

The transfers for July, 1904, were 828 in number, aggregating $4,430,272; the transfers for July of 1905 were 1503 in number, aggregating $6,670,320.

The transfers for the first four days of August number 208 and amount to $590,846, while the deeds of trust for the same time number 182 and amount to $525,617.

The building permits for the month of July, 1904, numbered 317 and aggregated $994,871, while the permits for July, 1905, numbered 746 and amounted to $2,374,395.

REAL ESTATE NOTES.

Mr. John F. Storm of the firm of Storm & Farish, has left for Petoskey, Mich., for the month of August.

Mr. S. F. Quinette is spending a pleasant vacation with his wife and daughter at Waverly, Mass.

Mr. George E. Bradley, a member of the firm of Bradley & Quinette, returned middle of last week and has closed one sale each day since his arrival.

AGENTS' REPORTS.

BRADLEY & QUINETTE.

Bradley & Quinette report an active week. Notwithstanding the heat of the midsummer season, many parties are now selecting residence properties for occupation during the fall.

The firm reports the following sales:

Sold 4449 West Pine boulevard, an elegant dark-red brick house, containing 14 large rooms, several bath rooms, splendid wood work, fine mantels, etc.; is exceptionally well built, erected on lot 50x213; sold to Col. Wells H. Blodgett, Vice-President of the Wabash Railway system, for the account of Mr. W. W. Graves, a former resident of St. Louis, consideration $17,000. Col Blodgett will occupy this house as his future home.

Also sold Olive street property, fronting 40 feet on the south side, about 300 feet east of Newstead, for $137.50 per foot; sold for the account of Mary B. Allen and Fannie R. Hinckley, who bought the property from Bradley & Quinette, and sold the same within 30 days at a good profit. Sold to Judge James A. Seddon, who bought for investment; consideration, $5500.

Also sold the northwest corner of Glasgow and Bailey avenues, consisting of three flat buildings, renting for $900 per year, to Mrs. M. V. Allen, a nonresident, who has bought of Bradley & Quinette several times previously; erected on lot 50x120; sold for $6000, for the account of Messrs. John and Michael Nicholson.

Also sold 5208 Wells avenue, a single detached flat building, containing four and five rooms, bath, gas, etc., renting for $564 per year, sold for $6000, for the account of Edwin T. W. Keller to Sarah J. Monroe; lot 31x200. Mrs. Monroe bought for investment.

Also sold lot on the south side of Laclede avenue, just west of Newstead, for the account of Mrs. Carrie R. Allen to J. Isaacs, who says he will build a three-story business property on the site; consideration, $5062; lot 75x177.

Also sold the southwest corner of Newport and Marion avenues, Crown Point, Old Orchard, with an eight-room dwelling, with bath, electric light, gas, furnace, lot 50x140; this is the new residence just completed by Mrs. Bertha J. Burns. Sold to Hannah Shankey, for $5800.

The firm has several other Olive street deals on hand and Mr. George Bradley has just closed one of these within six hours after he returned to his desk at the office from a short trip to the Rocky Mountains. Details of these sales will be published when the deeds have passed.

MERCANTILE TRUST CO.

The Mercantile Trust Co.'s real estate department reports a very satisfactroy week's business considering the season of the year, most of the investors being at present absent from the city. Among the sales made during the past week by that company, which they are at liberty to report at present, are the following:

House 2709 Keokuk street, being a six-room brick dwelling occupying a lot 30x125, sold for the account of Fred Tacke for the sum of $4200, the purchaser being Mr. Julius Niemann, who will occupy the house as soon as final papers are passed.

Also a new two-and-one-half-story stock brick residence, 4933 Nottingham avenue, containing nine rooms and all modern conveniences, occupying a lot 33 1-3x125 feet. Sold for the account of Marion S. Fuqua, the purchaser being Mr. Leonard Bradt, who purchased the property as an investment. The consideration of this sale was $4950.

Also lot on the northeast corner of Warne and Florissant avenues, having a front of 123 feet 11 inches, sold for the account of the Elmhurst Real Estate Co. for $5000 cash, the purchaser being Mr. John Haertlein, who stated that it was his intention to immediately commence the erection of a store and flat building to occupy the entire corner and to be in keeping with the surrounding improvements.

Also sold for the account of F. Schwerdtmann a lot on the south side of McKinley avenue, between Taylor and Euclid avenues, having a front of 50 feet by a depth of 135 feet. Purchased by Mr. J. Mark Matthey for $1500. Mr. Matthey intends to improve the lot at once.

Also the following sales in Tower Grove Heights:

John G. Dean, 29 feet 6 inches on the south side of Arsenal street, between Arkansas and Louisiana, for $885.

Fred A. Miller, 33 feet on the south side of Connecticut street, between Grand and Arkansas, for $1023.

H. V. Kuhlmann, 60 feet on McKean avenue, between Louisiana and Arkansas, for $1560.

Ella G. Brazier, 30 feet on Juniata street, between Spring and Gustine, for $750.

Louis Kopp, 60 feet on Humphrey street, between Arkansas and Louisiana, for $1500.

N. A. Barlow, 36 feet 7 inches on Juniata street, between Grand and Spring, for $1244.

Mary E. Holfer, 30 feet on McKean avenue, between Grand and Arkansas, for $930.

Lena Schmeltz, 30 feet on Humphrey street, between Arkansas and Louisiana, for $720.

The sales mentioned indicate a very active demand for the lots remaining unsold in Tower Grove Heights.

LEASING DEPARTMENT.

The Mercantile Trust Co. during the past week closed a lease of the west half of the main floor and the entire fifth floor of the Mallinckrodt Building at Ninth and Washington avenue for a term of five years to the Joseph A. Ruhl Clothing Co., successors to Gilmore & Ruhl, an old established St. Louis firm. This practically fills the Mallinckrodt Building, which has lately been remodeled for separate tenants.

ROYAL INVESTMENT CO.

C. R. H. Davis, President of the Royal Investment Co., reports the sale of a double flat building, 5238-5238A-5240-5240A Morgan street, with lot 52x155, from the Royal Investment Co. to Berthold J. Loewenstein for $17,500 cash.

These flats contain all of the latest improvements, such as beamed ceiling in dining room, with handsome and elegant plate rail, tile porches and bathrooms, and is one of the block of four double flats and 15 single flats which were built on Morgan and Clarendon by the Royal Investment Co. and completed last year, six of which have been sold.

Mr. Loewenstein bought the property as an investment, the rents being $2100 per year. The Weisels-Gerhart Real Estate Co. represented Mr. Loewenstein in this transaction.

WEISELS-GERHART CO.

Weisels-Gerhart Real Estate Co. reports having closed a number of transactions in West End investment property and several vacant tracts. The sales closed during the week are as follows:

Sold for the account of Mrs. Mary R. McClellan the business property known as 4045 Olive street, on a lot 60x150, the west 30 feet being improved with a 10-room stone-front dwelling, for the sum of $15,000 cash, to Mr. Simon Lederer, a well-known and prominent Olive street investor. The property is located a few hundred feet east of Sarah street in a district where values are rapidly increasing, and was purchased by him for investment.

Also sold for the account of the Royal Investment Co. the three-story modern apartment building known as 5238-5238A-5240-5240A West Morgan street, on a lot 52x170, for the sum of $17,500 cash to Mr. Berthold J. Loewenstein. The building is a handsome colonial structure with gray stock brick and cut-stone exterior, and is arranged in four apartments of five and six rooms each, containing every modern convenience, including hardwood floors, marble and tile baths, beam ceilings in dining room and other improvements. The property is yielding a rental of over $2100 per annum. Mr. Loewenstein purchased the property for investment.

Several other sales of West End tracts were made during the past week, particulars of which will be made public when deeds are passed.

F. H. & C. B. GERHART R. E. CO.

Miss Pasqualina Giuseffi of the G. Giuseffi Ladies' Tailoring Co., 3529 Olive street, purchased from Dr. Charles H. Gundelach the residence known as 3900 Westminster place, lot 60x142 to alley, bounded on the east by Vandeventer avenue. The residence contains 14 rooms and is beautifully appointed. The price paid therefor was $22,250. The G. Giuseffi Ladies' Tailoring Co. will occupy the premises on May 1, 1906. The sale was made by the F. H. & C. B. Gerhart R. E. Co.

GEORGE J. WANSTRATH.

George J. Wanstrath yesterday sold a row of tenement property, being 1438-38A-40-40A-42-42A North Twelfth street, a two-story and attic, well-built brick building arranged for six families of three rooms each in front; also a two-story and attic brick building on the rear of this lot, arranged for six families of three rooms each. The lot is 50x150 feet, with a 15-foot alley in the rear and alongside of it. This property is rented for $1350 a year and sold same to Morris Schnidman for $10,000 cash. It was sold for the account of F. A. Siebenmann, who bought same through George J. Wanstrath some time ago for $8300.

Geo. J. Wanstrath reports another week's active business, having more inquiries for good city real estate than ever before. This firm made more loans last week than in any other preceding week in two years. Loans amounting to $40,600; and sold as follows during the past week:

Sold for the account of Chas. T. Morlock and wife a two-story brick building, being No. 4800-4800A St. Louis av., lot having a front of 30 feet by a depth of 145 feet, arranged for two families; of five large rooms first floor and six rooms on second floor, having bath, toilet, hot and cold water, in fact all modern conveniences on each floor, and renting for $804 a year, and sold same to John M. Tepe and Emma Tepe, his wife, for $4200, who bought same for a home and investment.

Sold for the account of Henry Johanning, represented by Geo. Slattery, the two-story 9-room house being No. 4463 Penrose street, lot having a front of 75 feet on the north side of Penrose street by a depth of 109 feet. Sold same to Mr. Frederick Lange, the well known North St. Louis shoe man, for $2600 cash, who sold his property on Tenth and O'Fallon streets a short time ago through Geo. J. Wanstrath and is now located in the shoe business on the corner of Newstead and Lee avenues, near his new residence.

Sold for the account of F. A. Siebermann, a row of two-story brick tenement buildings, being Nos. 1438-38A, 1440-40A and 1442-42A North Twelfth st.; lot having a front of 50 feet on the corner of an alley by a depth of 150 feet to another paved alley; arranged for six families of 3 rooms each in the rear building, and renting for $110 per month. Sold same to John Feldman for $10,000, who bought same as an investment.

Also sold for the account of Mr. Adolph Spangenberg, a resident of De Soto, Mo., a two-story frame building being No. 5104 Florissant av., lot having a front of 25 feet by a depth of 125 feet, and property is occupied as a barber shop and living rooms above; renting for $14.00 per month. Sold same to Mr. Christian and Isabelle Meyer for $1200 cash, who bought same as an investment.

Also sold for the account of Daniel B. Veazey a two-story brick building, being No. 2423 Fall avenue; sold same to Mr. Frederick and Jennie Holthaus for $1500.

F. E. NIESEN.

F. E. Niesen reports having closed the following sales during the week:

No. 3864 Arsenal street, a two-story brick building arranged in flats, on lot 50x135, from Daniel Quigley to Max Herzog, for $4800.

Premises No. 4222 Chouteau avenue, a two-story brick flat, on lot 25x125, from Guido Kalb to Andrew Wolf for the sum of $3800.

Lot 50x140, on south side of Crescent avenue, between Billon and Graham avenues, for $750, from C. A. Wieden to Mrs. C. Kuchenbuck.

Lot 30x130, on south side of First avenue, in Forest Park Home place, for $450; from Skinker Road Land and Leasing Co., to E. H. Ziehme.

Lot 60x130, on north side of Second av., in Forest Park Home place, for $900; from Skinker Road Land and Leasing Co. to O. W. Carstaphen.

Lot 30x130, on north side of Second avenue, in Forest Park Home place, for $450; from Skinker Road Land and Leasing Co. to Miss Statia Kearney.

Lot 60x130, on north side of First avenue, in Forest Park Home place, for $900; from Skinker Road Land and Leasing Co. to Oscar J. Brodin.

Lot 30x130 on the north side of Second avenue, in Forest Park Home place; for $450; from Skinker Road Land and Leasing Co. to Miss Katherine Kearney.

Lot 30x130, on south side of First avenue, in Forest Park Home place, for $450; from Skinker Road Land and Leasing Co. to Chas. Hofer.

Lot 30x130, on north side of First avenue, in Forest Park Home place, for $360; from Skinker Road Land and Leasing Co. to Mrs. Harriet Tonkins.

Lot 30x130, on south side of Second avenue, for $450; from Skinker Road Land and Leasing Co. to August Rahe.

Lot 30x130, on south side of First avenue, for $450; from Skinker Road Land and Leasing Co. to Jas. J. Spear.

Lot 30x162 feet, on north side Juniata street, between Oak Hill avenue and Russell place, for $540; from E. A. Garvey to H. T. Detjen.

Lot 30x130, on north side of First avenue, for $450; from Skinker Road Land and Leasing Co. to John Siebke.

Lot 60x130, on north side of First avenue, in Forest Park Home place, for $900; from Skinker Road Land and Leasing Co. to Miss Emma Shank.

Lot 30x130, on north side of First avenue, in Forest Park Home place, for $450; from Skinker Road Land and Leasing Co. to W. S. McKelvey.

Lot 60x130, on north side of Second avenue, in Forest Park Home place, for $900; from Skinker Road Land and Leasing Co. to Oscar H. Bobel.

Lot 60x130, on south side of Third avenue, in Forest Park Home place, for $600; from Skinker Road Land and Leasing Co. to Mr. Philip Duff.

Lot 30x130, on south side of Third avenue, in Forest Park Home place, for $300; from Skinker Road Land and Leasing Co. to Geo. J. Darr.

Lot 42x130, on south side of Third avenue, for $395; from Skinker Road Land and Leasing Co. to B. E. Hinchcliffe.

A lot, 100x180 feet, on north side of Delta avenue, Richmond Heights, for $1800; from Bernhardt Christmann to Mrs. Lillian H. Barnett.

Lot 30x130, on north side of Second avenue, in Forest Park Home place, for $450; from Skinker Road Land and Leasing Co. to E. A. Tunner.

Lot 30x150, on north side of Third avenue, for $360, from Skinker Road Land and Leasing Co. to K. G. Bellairs.

A lot fronting 50 feet on east side of Dale avenue, in city block 4611, for $900, from Anna Michael's estate to Mrs. Marguerite La Garce.

Lot 42x130, on north side of Third avenue, in Forest Park Home place, for $540, from Skinker Road Land and Leasing Co. to Walter Delaney.

Lot 60x130, on south side of First avenue, in Forest Park Home place, for $900, from Skinker Road Land and Leasing Co. to F. C. Oberbeck.

Lot 30x130, on south side of Third avenue, in Forest Park Home place, for $300, from Skinker Road Land and Leasing Co. to George Rischar.

Lot 60x130, on north side of First avenue, in Forest Park Home place, for $900, from Skinker Road Land and Leasing Co. to A. B. Lang.

Lot 40x130, on south side of First avenue, in Forest Park Home place, for $600, from Skinker Road Land and Leasing Co. to B. R. Best.

Lot 40x130, on south side of First avenue, for $600, from Skinker Road Land and Leasing Co. to Mrs. Emelie Best.

Lot 40x130, on south side of First avenue, for $600, from Skinker Road Land and Leasing Co to C. W. Hendricks.

Lot 30x130, on north side of Second avenue, in Forest Park Home place, for $450, from Skinker Road Land and Leasing Co. to C. L. Sievers.

Lot 30x130, on north side of Second avenue, for $450, from Skinker Road Land and Leasing Co. to W. A. Cast.

Lot 30x130, on south side of Third avenue, for $300, from Skinker Road Land and Leasing Co. to F. J. Painter.

Lot 30x130, on south side of Second avenue, in Forest Park Home place, for $450, from Skinker Road Land and Leasing Co. to Seth Lester.

Lot 146x180, on the north side of McKain avenue, in Richmond Heights, for $1650, from Bernhardt Christmann to J. F. Oesterle.

Lot 30x130, on north side of Second avenue, in Forest Park Home place, for $450, from Skinker Road Land and Leasing Co. to C. B. Belden.

Lot 60x130, on south side of Second avenue, for $900, from Skinker Road Land and Leasing Co. to George J. Brandt.

Lot 30x130, on south side of First avenue, in Forest Park Home place, for $450, from Skinker Road Land and Leasing Co. to John A. Doering.

Lot 30x130, on north side of Third avenue, for $360, from Skinker Road Land and Leasing Co. to Reuben Miller.

Lot 50x140, on south side of Crescent avenue, between Billon and Graham avenues, for $750, from C. A. Wieden to Thomas Morgan.

Lot 60x130, on south side of Second avenue, in Forest Park Home place, for $900, from Skinker Road Land and Leasing Co. to Mrs. Lilliam F. Hammond.

Lot 30x130, on south side of Second avenue, for $450, from Skinker Road Land and Leasing Co. to Thomas Roberts.

Lot 30x130, on south side of Second avenue, for $450, from Skinker Road Land and Leasing Co. to Thomas J. Bradford.

Lot 60x130, on north side of Second avenue, for $720, from Skinker Road Land and Leasing Co. to Frank W. Ewoldt.

Lot 30x130, on south side of First avenue, in Forest Park Home place, for $360, from Skinker Road Land and Leasing Co. to James Cooney.

Lot 30x130, on south side of Second avenue, for $450, from Skinker Road Land and Leasing Co. to W. A. Dickson.

Lot 30x130, on south side of First avenue, for $450, from Skinker Road Land and Leasing Co. to Oscar P. Shinke.

House and lot on Crescent avenue, 6168, on lot 20x170 feet, for $1900, from August Wieden to John Hastings and wife.

Lot 45x130, on north side of Third avenue, in Forest Park Home place, for $450, from Skinker Road Land and Leasing Co. to Aron Pennanen.

Lot 50x130, on north side of Second avenue, for $730, from Skinker Road Land and Leasing Co. to Mrs. A. F. H. Donohoe.

Lot 30x130, on north side of Third avenue, for $360, from Skinker Road Land and Leasing Co. to Hedley Richards.

J. H. GUNDLACH & CO.

Report of sales by J. H. Gundlach & Co.:

3939 North Broadway, a two-story and attic brick dwelling of 10 rooms, for three families, with lot 25x150, from Joseph A. Groeninger to Mrs. F. Moran for $3450.

4910 Bulwer av., lot 25x150; comprising two one-story frames, from Edward Gallagher to Otto Vollmer and wife, for $1400.

4225 and 4227 North Twentieth street, double two-story brick dwelling for four families, containing eight rooms, with lot 47x158, from Ernst Bergsieker and others to John Radzom and wife for $2500.

Lot 50x120 on the south side of Adelaide avenue, between Conde and Algernon streets, opposite O'Fallon Park, from O'Fallon Park Realty and Investment Co. to Laura A. Gundlach for $1600.

Also lot 50x120 on the south side of Adelaide avenue, between Conde and Algernon streets, opposite O'Fallon Park, from the O'Fallon Park Realty and Investment Co. to F. H. Eldmann for $1600.

IN PLYMOUTH PARK SUBDIVISION.

Lot 30x140 on the north side of Athlone avenue, between Florissant and Rosalie, to Martha Koenig for $900.

Lot 30x140, also on the north side of Athlone avenue, between Florissant and Rosalie, to Frank Piotrovski for $900.

FRANK J. DOUGHERTY & CO.

The Frank J. Dougherty Real Estate Co. reports a very active week, both in the loans and sales department, and reports the inquiries very numerous for this time of the year, and reports having made numerous sales and especially so in the northern part of the city, having sold the following:

1419-21 Monroe street, a tenement piece of property, with 50-foot lot; sold for account of Mr. John Gordan to Mr. F. Wroble of Washington County, Ill., for $7700. Mr. Wroble bought for an investment.

Sold the northeast corner of Thirteenth and Benton streets, a two-story brick building, with store on first floor and rooms above, with lot 48x70; sold for account of Mr. R. E. Hamilton to Mr. Michael Walsh. Mr. Walsh is occupying the place as a first-class cafe and clubroom. Mr. Walsh paid $3500 for the property.

1414 Monroe street, a two-story brick house, with lot 25x112.6 feet; sold for accoutn of Mr. Emil Oberlohman to Mr. August Hanenbrick and wife for $3600 cash.

2718 North Eleventh street, a two-story and attic brick house of eight rooms; lot 15x70; sold for account of Mrs. Hanora Cowen to Mrs. Frances Henschweger. Mrs. Henschweger bought for a home.

5874 Garfield avenue, being the last one of the new houses built by Mr. Egan for Miss Ellen Carroll; sold to Mr. Herman Voeks for Peoria, Ill., for $2800. Mr. Voeks bought for a home.

4306 Arsenal street, a two-story brick flat building, with lot 25x140, renting for $35 per month; sold for account of Mr. T. J. Crabb to Mr. F. Zaharndts and wife. Mr. Zaharndts bought for an investment.

4308 Arsenal street, similar building to the above; sold to Mr. J. A. Selzer for $3600; these are two of the new flats in this block which Frank J. Dougherty sold for Mr. Crabb before they were finished.

A 33-foot lot on the south side of Arsenal street, east of Morganford road; sold for account of Mr. Charles Varrelman, our former Street Commissioner, who is now traveling through Europe; to Mr. Charles Roehl for $700 cash. Mr. Roehl contemplates building a home.

Mr. Dougherty reports having made quite a number of 5 and 6 per cent loans during the past week; also have several more deals pending, which will be reported later.

HENRY HIEMENZ.

Henry Hiemenz Realty Co. reports closing the following sales of record:

No. 3236 Lafayette avenue, in Roe place, new colonial modern residence, being one of five constructed by H. W. Mepham for the Cleveland Realty and Building Co. The finish and arrangement is excellent and of the latest type throughout, having four rooms and central hall on the first floor, with oak columns and main stairway leading to the third floor and side stairway leading to the second floor, all finish and floors of first story are hardwood. There are four large bedrooms and modern bathroom, with tile floor and enameled walls, fitted with the newest type of sanitary plumbing on the second floor. The third floor is divided into a billiard room extending the width of house, and two bedrooms, and numerous clothes closets in convenient places. The house is heated with hot water and all rooms have been decorated in harmonious tints. The lot is 40x125, and was sold to Dr. Gustave I. Schuricht, the well-known South Side physician, who will establish his residence there in a few days.

Lot No. 66, in Compton Heights and in city block No. 1372, containing a front of 90 feet on the south side of Hawthorne boulevard, by a depth of 169 feet to an alley, being 200 feet west of Compton avenue, on the south side of the boulevard. The lot is covered with a varied assortment of beautiful trees and shrubbery, and will make a beautiful home site. Was sold for account of P. J. Pauly Building Co. to Henry Scheer for $6800. There are at the present time 14 handsome large residences in course of construction in Compton Heights addition, which are uniform in character and beauty. Vacancies are diminishing.

No. 3438 Pennsylvania avenue, a two-story brick residence, arranged for two families, on lot 25x125, was sold for account of the estate of John Charbonnier to Frank Brinda and wife for $2400 for a home and investment.

No. 1214 Russell avenue, lot 6, city block No. 783, being a leasehold estate in the Allen's addition, sold for account of John Sertl Sr. to Paul Jermes and wife for a home and investment for $1200 cash.

NICHOLLS-RITTER R. E. CO.

Nicholls-Ritter Realty and Financial Co. sold for account of H. W. Pflager the 11-room brick residence, 5403 Maple avenue, with lot 50 feet front by 165 feet deep, to H. N. Barber for $10,718. This house has been for several years the home of Mr. Pflager and is a handsome dwelling, finished in the lower floor with hardwood and is modern in every respect. It was bought for Mrs. Barber for a home.

They sold for account of the Alicia Realty Co. to A. C. Pohlman a set of flats, being 5086-5086A Kensington avenue, with lot 25 feet front by 116 feet deep, for $6500. These flats are five and six rooms each and are rented for $62.50 per month, and were bought as an investment.

They also sold for account of L. W. Manning to W. B. Shelp lot fronting 50 feet on the south line of McPherson avenue by 195 feet deep, about 350 feet east of Lake avenue. This lot was bought for the purpose of improving with a handsome residence.

Also sold to J. C. Carroll two sets of flats, being 5090-5090A-5092-5092A Kensington avenue, with lots 25 feet front each by 116 feet deep, for account of the Alicia Realty Co. for $13,000. These flats were bought as an investment and rent for $125 per month, $1500 per year.

Nicholls-Ritter Realty and Financial Co. closed othed sales which they are not at liberty to publish as yet.

ALBERT G. BLANKE.

Albert G. Blanke sold 2611 Arkansas avenue, two-story brick building, containing five and six-room flats, with baths, laundries and furnaces; lot 32 feet 6 inches by 128 feet; rent $780 per annum. From Verborg Real Estate Co. to Dora Tanzberger for $6500.

No. 4120 Castleman avenue, two-story brick residence, containing eight rooms, hall, bath and furnace; lot 25x123; from Trinity Realty Co. to a client of F. A. Banister for $4600, who purchased for a home.

Lot 50x140, north side of Halliday avenue, between Arkansas and Grand avenues, for $55 per foot, from Elize Brockschmitt estate to Robert Helmerichs, who will improve same with a fine residence.

Lot 36x140, north side of Hartford street, between Grand and Spring avenues, for $40 per foot, from Revenue Realty Co. to J. W. Graves, who will improve same with a home.

Lot 100x125, south side of North Market street, between Hamilton and Goodfellow avenues, for $900, from Miss Margaret E. Kehoe to William C. Hay.

CHAS. F. VOGEL.

Charles F. Vogel reports the following sales:

House 4412 Louisiana avenue, a two-story brick dwelling arranged as flats of four and five rooms and bath to each, lot 30.10x142½ feet, from Herman D. Kuhlmann to Joseph Lerch and wife for $4050 cash; bought for investment.

Houses 2707 and 2709 Caroline street, between Ohio and California avenues, two two-story brick dwellings containing five rooms each, lot 32x127 feet, for $2625, from Henry Schmitt et al. to a client, who purchased for investment.

House 3433 South Compton avenue, between Cherokee and Potomac streets, one-story brick cottage, containing five rooms and reception hall, lot 25x125 feet, for $2400, from Theodore Welge and wife to August Rathert, who purchased for a home.

House on the north side of Ethel avenue, between Belleview and Clarisse avenues, in F. M. Sterrett's addition in St. Louis County Mo., a one-story five-room frame cottage and lot 50x158 feet, for $1175, from Milton B. Rutherford to Andrew M. Anderson, who bought for a home.

Lot 30x140 feet on the east side of Second street, between Dock and Branch streets, for $2100, from Thomas Austin of Chicago, Ill., to Arndt Mercantile and Realty Co., who purchased to improve.

Lot 30x140 feet on the east side of Second street, between Dock and Branch street, for $2100, from B. T. Manson, trustee, of Chicago, to Arndt Mercantile and Realty Co., who purchased to improve.

Charles F. Vogel also reports having had a very successful sale in the subdivision of Clara place. This property is located two blocks north of Natural Bridge road and 200 feet east of King's highway boulevard, beginning at and running north from Slevin avenue. The following lots were sold.

Lot 1, fronting 25 feet on west line of Clara place, to William S. Sugden for $250.

Lot 2, fronting 25 feet on west line of Clara place, to Herman L. Preitenbach for $250.

Lot 3, fronting 25 feet on west line of Clara place, to Frank Kuerz for $250.

Lot 4, fronting 25 feet on west line of Clara place, to Mrs. Nora White for $250.

Lot 5, fronting 25 feet on east line of Clara place, to William Gehrke for $250.

Lot 6, fronting 25 feet on east line of Clara place, to William Gehrke for $250.

Lot 7, fronting 25 feet on east line of Clara place, to Charles Hoffmann for $900.

Lot 11, fronting 25 feet on east line of Clara place, to Charles Kircher for $250.

Lot 12, fronting 25 feet on east line of Clara place, to William A. Gilbert for $900.

Lot 13, fronting 25 feet on east line of Clara place, to William A. Gilbert for $250.

Lot 14, fronting 25 feet on east line of Clara place, to John W. Nollmann for $900.

Lot 15, fronting 25 feet on east line of Clara place, to Mary J. Gilbert for $250.

Lot 16, fronting 25 feet on east line of Clara place, to John Bruck for $900.

Lot 17, fronting 25 feet on east line of Clara place, to Julius Franzer for $250.

Lot 18, fronting 25 feet on east line of Clara place, to Charles L. Jenkinson for $250.

Lot 19, fronting 25 feet on east line of Clara place, to Milton P. Kline for $900.

Lot 20, fronting 25 feet on east line of Clara place, to Fred Geiser for $300.

Lot 22, fronting 40 feet on west line of Walbridge place, to John Mild for $480.

Lot 23, fronting 25 feet on west line of Walbridge place, to Mrs. Eleanor Shaw for $250.

Lot 26, fronting 25 feet on west line of Walbridge place, to William S. Bennett for $250.

Lot 31, fronting 25 feet on west line of Walbridge place, to Frank Vousha for $900.

Lot 32, fronting 25 feet on west side of Walbridge place, to Frank Vousha for $250.

Lot 33, fronting 27½ feet on east line of Walbridge place, to Charles A. McCune for $330.

Lot 37, fronting 27½ feet on east line of Walbridge place, to Frank Wedl for $275.

Lot 38, fronting 27½ feet on east line of Walbridge place, to Jennings M. Smith for $275.

WORST OF MRS. CHADWICK'S TROUBLES IS A JAIL RAT

Pays Unexpected Visits at Any Hour of the Day to the Horror of the Imprisoned Financier.

Special to the Post-Dispatch.

CLEVELAND, Aug. 5.—"The thing that troubles Mrs. Chadwick most is that a rat is dodging around her cell," so said Attorney S. Q. Kerruish.

That the distinguished prisoner should be thus harried by an ungenerous fate and be subjected to rats was evidently a thing to be looked into. It was not enough that sheriffs, district attorneys, creditors and others should prosecute her with their attentions. It was not enough that she should be left without a thing in the world but $4000 worth of clothes. A rat must now complete her burden of woe.

It appeared that the rat had first begun his attentions two weeks ago. In the beginning he was somewhat retiring and came only at night. Perceiving, however, the impropriety of the hour, he changed his calling hour to 7 a. m. He made the period extend from that hour until 6 p. m.

"It is really trying," said Mrs. Chadwick.

There seemed to be no harm in the rat. It was evidently sorrow for Mrs. Chadwick's lonesomeness that directed its course. It wanted to enliven her captivity. It was succeeding. It was only prejudice on the prisoner's part that prevented the development of a real fondness between the two. It seemed best to give time for that fondness to grow. The rat was obviously a kindly rodent, with nought but sympathy and brotherly love in its heart of hearts, and it would have been cruel to drive it away.

Besides, jail rats cannot be driven away. They will eat anything from mince pie to a woman's best shoes or the feather duster. They may run if a person with real angry mien and a poker goes after them with determination, but the next moment their noses are poking out of a hole and soon they are playing around the prisoners' feet again, trying to strike up friendships.

SEA-SNAKE'S BONES FOUND IN DESERT

Forty-Foot Serpent in Nevada Canyon Has a Mighty Proboscis.

Special to the Post-Dispatch.

RENO, Nev., Aug. 5.—The well-preserved remains of a deep sea serpent, 40 feet in length, have been found in South American Canyon, on the desert of Humboldt County, in this State. The find was made by a party of scientists sent out by the University of California.

With the skeleton is the complete head, including even the big proboscis of the monster that at one time swam the waters that covered what is now a barren desert waste.

Today the party started for Berkeley. A big shipment of fossils weighing more than 15 tons has been boxed up and as freight confined to the University of California.

MISS BLACKBURN WEDS

Kentucky Senator's Daughter Is Married to W. H. Gale in Washington Hotel.

Special to the Post-Dispatch.

WASHINGTON, D. C., Aug. 5.—In the presence of not more than a half dozen friends, Miss Corinne Blackburn, daughter of Senator Blackburn of Kentucky, was married today to W. H. Gale in the red parlor of the Ebbitt House.

The ceremony was performed by Rev. Jos. Edmund Smith of Grace Methodist Episcopal Church. In the absence of Senator Blackburn, who was unavoidably detained in Kentucky, Gen. W. P. Hall gave the bride away.

Miss Blackburn's engagement to Mr. Gale has been known for a long time, and the wedding had been set for October, but about ten days ago it was decided to advance the date in order that Miss Blackburn might superintend some improvements on an estate in Leesburg which Mr. Gale recently purchased, and which will be their future home.

Consequently but few of the friends of Miss Blackburn were able to be present at the ceremony. Mrs. Hall, sister of the bride, acted as her matron of honor, and Dr. Greer of Washington was best man. The ceremony was performed in a bower of palms in one of the west alcoves.

"IVAN WHIN" AT THIS OUTING

Terminal Railroad Clerks Picnic at Falling Springs.

The first annual outing of the Terminal Railroad Association Clerks waa held at Falling Springs last Sunday.

The "Ivan Whin" of the picnic was recognized in the person of S. R. Stevenson by Miss Gussie Maisel, winner receiving $25 in gold.

Games of all description and athletic events were held. First contest of 100-yard dash was won by J. P. Crowe, L. A. Capestro second, time 11s.; second event, ladies' potato race, won by Miss M. Beit, Miss A. Weidner second; third event, sack race, first prize won by J. Calhoun, N. R. Patton second; fifth event, ladies' 50-yard dash, won by Miss Stella Putnam, Miss Marian Davis second; sixth event, pie-eating contest, won by Frank Mitchell; seventh event, apple race, first prize Walter Cobb, Burton Burke second; eighth event, fat men's race, won by John Collins, G. S. Brooks second; ninth event, shoe race, winner Charles Schaefer.

The day concluded with a baseball game between the offices of A. S. Johnson, freight agent, and W. T. Aylesbury, car accountant, the former winning by a score of 11 to 3; also taking the championship of Missouri and Illinois in the Railroad League.

The committee in charge of the outing were: F. A. Walker, J. P. Fitzgerald, H. J. Kiener, Charles Dolphus and J. P. Crowe, who were given a vote of thanks by everyone present for the way they succeeded in making a good time for all.

St. Louis has more Post-Dispatch readers every day than it has homes.
"First in everything."

BIG MISSISSIPPI INDUSTRIAL RALLY

Business Men of the State Will Meet to Discuss Plans for Improvements.

Special to the Post-Dispatch.

JACKSON, Miss., Aug. 5.—The Greater Mississippi Business League, which was formed of the Greater Mississippi Association, has announced that preparations will be made by the league for holding a general industrial rally in Jackson on Sept. 19 and 20.

The officers and committees of the league have taken the matter in charge and intend to bring together at this rally representatives of all the great industries of the State for the purpose of discussing and formulating measures to bring new industries and more people and more capital into the State and to generally develop the resources of Mississippi.

Prominent speakers will be present to discuss live and vital matters. Among the speakers who have already accepted invitations to be present is United States Senator Morgan of Alabama, the veteran statesman and the "original" isthmian canal man. Senator Morgan will address the league on the Panama Canal and its vast importance to the South, industrially and commercially.

This league, under the name of the Greater Mississippi Association, has accomplished much in the past 12 months in the way of bringing enterprises into the State, and now that its organization has been greatly strengthened it hopes to accomplish great things in the future. The league expects to co-operate with the various Boards of Trade and business leagues throughout the State, and will cheerfully assist all of them in developing their respective cities. It is hoped that every business body of the State will be represented at the coming rally.

LIGHTNING FOR TWO.

Comes by Stovepipe and Serves Them Differently.

Special to the Post-Dispatch.

EASTON, Pa., Aug. 5.—A severe rain, hail and electrical storm swept over the northeastern end of Northampton County last evening. At Pen Argyl lightning cut up queer pranks. Adam Moyer and family were sitting on the front porch of their house when a bolt came down the chimney, followed the stovepipe into the kitchen, then jumped to a wire screen door, which it shatterd, and passed out to the porch.

Mr. Moyer, who is 63 years of age, was struck by the electrical fluid and his right leg and foot were badly blistered.

His son, John, 29 years old, had a more serious time of it. The lightning knocked off the back of his chair and leaped to his right shoulder and passed down his side, through his foot, to the floor. His entire side is badly blistered and his foot severely injured.

BERNHARDT AGAIN OUT FOR LEGION OF HONOR

Special Cable to the Post-Dispatch and New York World.

PARIS, Aug. 5.—Mme. Sarah Bernhardt's name has been proposed by the Minister of Public Instruction and Fine Arts for the Cross of Knight of the Legion of Honor. The Grand Chancery of the Order, with which the final decision rests, is now considering the list of nominations. Everyone hopes that the decoration will be conferred on the famous actress this time. It is an open secret that she has been more than once before proposed for the Legion of Honor. But the Minister's nomination in her favor has been each time rejected by the Grand Chancery, which, strange as it may seem in this land of dramatic art, entertains old-world prejudices against the stage. Hitherto not one French actor or actress has been decorated as an actor or actress, but in every case as a professor at the Conservatoire, or else for charitable work.

St. Louis has more Post-Dispatch readers every day than it has homes.
"First in everything."

COLLEGES WILL HELP ENFORCE PURE FOOD LAW

Kansas Legislature Provided for Analysis of Suspicious Products by Chemists of State University.

LAW BEFORE LACKED EXPERT CO-OPERATION

Publicity Against Offending Manufacturer Will Be the Corrective Measure Used—Will Print Censure as Paid Newspaper Advertisement.

Special to the Post-Dispatch.

TOPEKA, Kan., Aug. 5.—"As soon as the college professors return from their summer vacations," says Dr. S. J. Crumbine, secretary of the State Board of Health, "we are going to start up a pure food campaign in this State, under the law passed by the last Legislature, which will make the manufacturers of food products take notice."

It is the college professors who are the mainspring of the State pure food laws as they now stand on the Kansas statute books. Until the last session of the Legislature, the law had no mainspring, and, consequently, was a dead letter. Kansas has always had a magnificent code of pure food laws, with the exception of the mainspring.

Here is what the new law says:

"It is hereby made the duty of the departments of chemistry of the State University and State Agricultural College to make a thorough and complete analysis of all samples of food products or beverages manufactured or prepared for domestic use, sent to said chemistry department by the State Board of Health of the State of Kansas."

This valuable service is to be given absolutely free to the cities and counties of the State. It supplies the missing link in the legal chain as it has heretofore existed. The trouble has been up to this time that the city and county authorities have had no way of finding out whether an article was really pure or impure, without going to large expense, which they would be likely to do only in extreme cases. Consequently the pure food laws have been very much neglected.

Some of the things which are most frequently adulterated are maple sugar, milk, chocolate, baking powder, spices of all kinds, preserves, jellies, canned meats, canned fruits, pickles and candies.

Retail grocers are, as a general thing, unable to protect themselves from such imposition, and they sell the goods to their customers in good faith. The new law, however, enables the public to protect itself, for it provides that if the analysis shows that the article examined is impure, "the Board of Health shall cause to be made public the name of the article or articles so found to be impure or injurious to health, and the name of the manufacturer thereof, where the same can be ascertained, the same to be published in the official county paper, and paid for as other city or county printing."

Dr. Crumbine says: "It is the publicity which the manufacturers of impure and adulterated foods most dread. Fines do not bother them, because their business is usually outside of the State where the offense occurs, and they are, therefore, beyond the reach of State courts. But any State can reach the manufacturer, wherever he may be located, by publicity. It would simply ruin the business of a manufacturer to have his foodstuff publicly branded as impure. And that is exactly what the law expects it to do. It will have the effect of driving impure food out of the State of Kansas."

There has been some question as to whether the professors at the State University and State Agricultural College are obliged to take up this new work, which is entirely outside of their curriculum. Some of the professors may have contracts which limit them to certain kinds of work at the institution where they are engaged. But the Attorney-General has, in similar cases, decided that any official employed by the State can have his duties changed and modified, increased or diminished, at the will of the Legislature. The only recourse such employe has is to quit his job, and contracts contrary to this law are doubtless void.

"I have talked to the professors in the chemistry departments of the State University and the State Agricultural College," said Dr. Crumbine, "and believe that they are willing to do the work. Of course they are somewhat surprised because the Legislature gave the work to them without giving them more help and more salary, but they say that all they ask is that the work be divided fairly between the two institutions. Such a division will be made, and all the articles for analysis which relate to farm products, such as breakfast foods, butter, milk, etc., will be sent to the Agricultural College, while other things will go to the university.

"It is impossible to do much with this law right now, because all the college professors are away on their summer vacations. But this fall I expect to send a circular letter to all the county and city boards in the State, calling their attention to the new law, and asking them to examine their markets for suspicious articles of food. The matter was discussed somewhat at the recent meeting of the State Board of Health and the County Health officers, and this plan seemed to be approved."

ONE CREW FOR LOCOMOTIVE

Pennsylvania Railroad Will Have Its Engines Run by the Same Hands.

Special to the Post-Dispatch.

COLUMBIA, Pa., Aug. 5.—An important change in the freight department of the Philadelphia division of the Pennsylvania Railroad went into effect today, when all the freight crews were allotted their own locomotives, which are to be used by them regularly.

It is though that by this arrangement the engineers will be more careful of their machines, taking pride in keeping them in good condition, and in this way the company will save considerable in repair expenses. The change is greatly appreciated by the crews.

NEBRASKA HAPPY IN HER FINEST CROP OF WHEAT

It Will Aggregate 50,000,000 Bushels and Is the Best Quality Ever Garnered From the State's Fields.

RECORD-BREAKING CROP OF CORN ALSO EXPECTED

Bank Deposits Today Are Four Times Their Amount Ten Years Ago, Showing Rare Prosperity State Is Enjoying.

Special to the Post-Dispatch.

LINCOLN, Neb., Aug. 5.—The winter wheat yield for this State will amount, according to conservative estimates, to 50,000,000 bushels. In only one previous season was this total ever equaled, but in quality the wheat of that year would not even approach that of this. As a direct result the tide of prosperity in Nebraska was never before running so high and the prospects for the future were never more roseate.

Early in the spring the Hessian fly scare threatened the crop in a large section of the wheat belt, but nature came to the aid of the wheat grower and killed the pest. Meanwhile weather conditions continued perfect, and the wheat when ripe and sent through the thresher was found to weigh 60 pounds and over to the bushel. Many fields, in fact, were found to have yielded wheat that weighed out 64 and 65 pounds. It commanded top prices immediately from the miller or elevator agent as No. 1 hard wheat.

The quality of Western wheat for several seasons, chiefly because of heavy rains while the grain was in shock, has been poor, and the millers have been almost frantic to secure the grade of wheat that the trade demanded. The millers are now determined to lay in a supply of the high-grade article for future use, and although the thrashing season is less than two weeks old in Nebraska the demand in the West and in the local markets has already absorbed every car of wheat sent to the grain centers.

Moving Crop a Problem.

The movement of a bumper crop of wheat is more of a problem than the uninitiated might imagine. Counting Nebraska's crop alone, only a little figuring is required to discover the vast number of freight trains needed to ship it out of the State. Estimating the average carload of wheat at 30,000 pounds and figuring 60 pounds to the bushel, it is seen that a carload only contains 500 bushels. With the State's entire crop of 50,000,000 bushels, it follows that 100,000 cars would be required to handle the total. This is almost staggering, but it represents cold facts and tells in striking fashion the prodigious possibilities of the average Western State in a favorable crop year.

But the winter wheat crop, although unprecedentedly valuable to the State, is not any in advance of the prospects for other staples which contribute to Nebraska's prosperity. Spring wheat and oats are virtually ready for the sickle, and the harvest promises to be as abundant as that of winter wheat. Corn, the real staple and upon which Nebraska farmers place their chief dependence, holds out every hope of a record-breaking crop, and with another heavy corn crop such as was gathered a year ago, bank vaults throughout the commonwealth will be fairly bulging with farmers' money.

State's Prosperity.

Nebraska's advancement financially is best described by a glance at the growth in the deposits in its banks. In 1896 all of the banks in the State, both national and State, contained only $32,000,000 in deposits. The deposits today exceed $130,000,000, and each quarterly statement of the State Banking Department shows a heavy increase over the one preceding. Eastern bankers, better than all others, are becoming aware of the financial independence of the West. Only a few years ago Western bankers, in order to furnish the elevators and shippers with money to pay the farmers and thus move the grain, found it necessary to borrow heavily from the Eastern money centers. But this condition has almost completely passed away. The Western banks now have the money deposited by the farmers, and the only source of anxiety is as to the crops themselves.

The Nebraska Bureau of Labor has just completed its annual bulletin of the values of the State's surplus products. The figures are compiled from statements furnished the Bureau of Labor by the railroad and express companies, and cover only shipments that have crossed the State line. Upward of one hundred and fifty staple articles are enumerated, but corn, wheat, livestock and packing products make up the bulk of the total.

The surplus in the principal products for the year of 1904 was as follows:

Corn	$22,906,018 59
Wheat	15,741,769 00
Cattle	48,010,595 00
Hogs	31,543,453 50
Packing house products	60,463,795 94

The grand total of these surplus products for the year was $208,110,576.95. Compared with three years ago, the figures show an average annual increase of $11,000,000.

Humoring Him.

From the Philadelphia Ledger.

Mrs. Ascum: But why do you buy such expensive things when you know your husband can't afford them?

Mrs. Wise: I just do it to please him.

Mrs. Ascum: To please him?

Mrs. Wise: Yes; there's nothing he likes better than a chance to have something to complain about to his own people and pose as a martyr.

Pastor Draws Crowds in Summer by Serving Iced Lemonade During Sermon

The Rev. Semans of Converse, Ind., Effectually Solves the Problem of Keeping Up Interest in Church Work During the Hot Months.

Special to the Post-Dispatch.

CONVERSE, Ind., Aug. 5.—The problem of holding up the church attendance during the warm weather has been solved by the Rev. Raymond L. Semans, pastor of the Methodist Church at this place.

He attracts and holds the attention of his parishioners by serving ice-cold lemonade during services. He finds that this is a better drawing card than special musical programs, popular subjects for his sermons and the various other plans tried by pastors with varying degrees of success.

It is not expensive and, best of all, there is no doubt of its popularity. Already the question has been raised, "What will the minister do when the warm weather is past?" The Rev. Semans smiles and says nothing, but it is easy to infer that he has something in mind, though he is apparently not crossing his bridges until he comes to them. But following the precedent set by the resourceful divine, it may be expected that when the cold and blustery days of winter come and through the "contrariness" of the furnace which cannot be replaced because money is needed elsewhere, or because of the negligence of the janitor the church is as cold as a barn, hot coffee or chocolate may be the incentive for church attendance.

The Rev. Semans has been very popular here as a pastor because he has always had the welfare of his congregation at heart. Though a comparatively young man, he has been in the ministry for about 10 years, having entered the profession soon after his graduation from Depauw University. He has always shown himself to be resourceful and is never worried by obstacles. He had not been at his present charge long until he found that his congregation was not as large as it should be and that while his flock was as sincere and devout as in most places there were possibilities in the way of attendance that he resolved to realize on and he set about to do it.

He figured that many did not attend church because it was too much bother to "dress up," and they could be more comfortable at home. It was while reasoning out these influences that the Rev. Semans decided to remove them. He started out by declaring in his sermons that it was not necessary to be "dressed up" to the point of discomfort in order to go to church, that any hat or dress was good enough, even if everybody had seen them dozens of times before. Then came the surprise.

One Sunday it chanced to be very warm and the members who had assembled were astounded in the midst of the service to see the ushers passing lemonade. The pastor stopped long enough to explain that, as the day was warm, he thought those present might enjoy the services better if refreshed with a glass of lemonade; that at home they quenched their thirst whenevr they should sit through a religious service and suffer for water or other drink; he had therefore arranged the innovation, which he hoped would be taken merely as "the sensible thing to do." And everybody thought it was. After the services were over the Rev. Semans received congratulations right and left on his regard for the comfort of his hearers and everybody promised to be good.

The next Sunday there was a perceptible increase in the size of the congregation and lemonade was served as before and the plan at once became so popular that it has become a permanent feature, and now there is some probability that the "Standing Room Only" sign will have to be brought into use.

St. Louis has more Post-Dispatch readers every day than it has homes. "First in everything."

BROOMCORN STOCK IS RUNNING LOW

New Crop Expected to Start on Market Around $95 to $100 Per Ton.

Special to the Post-Dispatch.

ARCOLA, Ill., Aug. 5.—The growing broomcorn crop is now being closely discussed by farmers throughout Central Illinois and Oklahoma and by broom manufacturers and dealers throughout the country.

Never in the history of the trade has the stock been so closely gathered up as it is at the present time. Warehouses are empty, manufacturers are running to the end of their stock and there is only a little here and there still in the hands of the growers. The most extensive dealer in Central Illinois yesterday remarked to another broker: "Well, I only have 17 bales of brush left in my warehouses." To which the other responded: "Well, I can go you better by two bales, but I consider that I have only enough for a sample."

However, most all agree that the new crop will be an exceptionally good one, and with the old crop gathered up so closely, the new will start off at $95 to $100 per ton.

As it now appears, the new crop will not vary much in quality from that of last year, while there is a strong probability that there will be an improvement in quality.

Just the Man.

From the Glasgow Evening Times.

First Artist: Well, old man, how is business?

Second Artist: Oh, splendid! Got a commission this morning for a millionaire. Wants his children painted very badly.

First Artist (pleasantly): Well, my boy, you're the very man for the job.

BIG RISE IN ZINC PRICES AT JOPLIN

Scarcity of Ore in Southwest and Closing of Mines by Floods Boosts Markets.

Special to the Post-Dispatch.

JOPLIN, Mo., Aug. 5.—Zinc ore has advanced $7 a ton within the last two weeks, $4.50 since last Saturday, and the market is working overtime.

In the scramble for ore yesterday the buyers almost wholly disregarded the basis price. The highest figure reported paid was to the Bumblebee Co. and Jeffries & Co., $55.50 a ton, or an advance of $4.50 a ton over last week's price.

This is about $2.50 in excess of the highest price anticipated early in the week by the big producers.

Last week these ores sold for $51 a ton, an advance of $2.50 a ton over the week before. These two companies have received an advance of $7 in the last two weeks.

Sixty-dollar ore by the last of the coming week is expected as the result of a scarcity of ore in the Joplin district. Buyers who heretofore have stood out for high-grade ore are no longer particular and are grabbing any kind of ore in sight.

The price of spelter is on the upward trend, too, and will go as high, perhaps, as $6 this month. This is in favor of the ore producer and may result in the fixing of a new high-water mark for the Joplin zinc ore market. The shutdown of various big producing mines by the recent Spring River and Center Creek floods has greatly curtailed the output, sending the price upward, and benefiting the producers still in the field for several weeks yet to come.

Nation Without an Army.

The principality of Liechtenstein, situated between Austria and Switzerland, is the only country in Europe without an army.

RESERVE LOWEST SEEN SINCE '99 BEARS MARKET

Decrease of $3,142,000 in Weekly Bank Clearing Measures Real Condition of Wall Street Business.

WHEAT CONDITIONS NOW MAKE DEALERS NERVOUS

Slump in Cotton in Face of Government Reports of Short Crops Explained by Strong Short Interest.

Special to the Post-Dispatch.

NEW YORK, Aug. 5.—The Evening Post in its weekly review of the markets today says:

With all the erratic movements and illogical weekly changes which the bank statement has got in the habit of displaying, the fact that the size of a surplus reserve is a general measure of real conditions still must be reckoned with. When it is shown that the decrease of $3,142,000 in surplus, reported today in the weekly bank return, brings the figure $44,000,000 below that stated in last August's opening, and that the surplus itself is the smallest, except for 1899, reported at this time of year in more than a decade past, there is presented at least an interesting position.

One of the odd facts in the present situation is the comparatively slight attention that our markets have paid to the impending peace negotiations. Probably this is because our own investing community has taken it for granted, since the agreement of Russia and Japan on a conference—indeed, since the battle of Mukden, last March—that the war was approaching its end.

Wheat a Problem.

GRAIN—In the speculative wheat market great irregularity obtained early this week. It was easy to account for the frequent fluctuations, as most of the time domestic and foreign advices were conflicting, particularly so from the Northwest, which tended to make dealers nervous and irresolute. In the main, however, the general trend was downward, as free buying was prevented and selling stimulated by the generally favorable climatic conditions prevailing all over the country.

As a rule the weather in the Northwest was highly satisfactory, it being clear, with not too much heat, and consequently there was a conspicuous lack of rust damage talk.

It is now asserted that in many places in the southern half of the belt the plant has ripened with such rapidity as to escape injury, and that harvesting in that quarter will soon be in full swing. The yield promises to be abundant unless damage should be done by excessive rain during harvest. In the northern half of the belt the crop has made satisfactory progress, and an excellent outturn is expected, always providing that the weather does not suddenly become bad.

It was evident that the strength in the markets of Western Europe was largely chargeable to further gloomy reports from the continent, but especially from Russia, Germany and France. In some parts of Russia both wheat and rye have been damaged to a great extent, and in certain instances a famine exists.

In view of these facts there are many shrewd operators who consider it extra-hazardous to remain permanently on the short side. They believe that the market might advance in a startling way in case anything of a radical nature should occur to alarm short sellers. Moreover, they do not see anything attractive on the short side, as on any important decline there is likely to be good buying of the actual cash property for both domestic and foreign account.

COTTON.—The feature of the cotton market this week has been its sharp slump.

The principal reason for the decline has been that nearly all the leading speculative interests and the principal spot dealers sold out on the recent bulge, and have been anxious to see the market break, presumably with the idea of shaking out the remaining scattered speculative long interest held by Southern speculators and the public, and to accumulate fresh lines for another bull movement.

If these interests had been long of the market when the Government crop report was announced, it would have been hailed as more than a confirmation of their direful reports on the disastrous condition of the crop, and the prices would have undoubtedly been forced to a higher record than was reached in the boom of 11½ cents early last month; but as matters stood they were arrayed on the other side, and it has appeared as though the market had more than discounted the serious conditions which the Government crop report disclosed.

The extent of the decline this week approximates 70 points from the extreme high level to the low record of yesterday, when October sold as low as 10.39 and December went to 10.51, and January to 10.58, as against the high record price of 11.35 and 11.50 to 11.60 for these three options early last month.

Spot cotton has declined in sympathy one-half to three-fourths cents in the South, and about 80 points in this market. The Liverpool and New Orleans markets have declined similarly.

The Government's estimate of the average condition of the crop as 74.9 per cent has generally been accepted as indicating the existing situation. It is the lowest average condition at this season of the year on record in the past 20 years, and on its face, taking into consideration the revised acreage of 27,000,000 acres, and calculating on the basis of the average condition on Aug. 1 for the past 10 years, and the average of lint cotton per acre for that period, the present indications point to a crop promise of only 9,250,000 to 9,500,000 bales.

This prospect can, of course, be materially improved providing the weather conditions for this month and during September are sufficiently favorable to enhance the development of the top crop probabilities.

A Good Imagination.

From the Brooklyn Life.

A bright little Brooklyn boy, about 3 years of age, was being shown some fireflies one summer evening by his older brother, as Robbie was too young to remember them from the previous year.

"There, Robbie! there's one; do you see it?"

"Yes, I thee it," replied Robbie, "and I thmell the thmoke."

RUSH OF WINTER WHEAT IS OVER

Grading Report Shows Quality Suffered From Rains, but Better Than Last Year.

EXPORT PROSPECTS GOOD

Missouri Is Promised Bumper Corn Crop—Narrow Range in Speculative Market.

Receipts of wheat at St. Louis and Kansas City for the last week would indicate the rush of new wheat is over for the present. There will be another rush when the threshing from the stack gets under full sway, but it will not equal the heavy movement of the two weeks prior to last week. The receipts in St. Louis had been averaging over 200,000 bushels daily, but this week dropped off to less than 150,000 bushels daily, being 119,000 Friday. The price held up well, No. 2 red wheat bringing 85c to 86c on the weak market days, and No. 2 hard wheat not selling for less than 84c for the yellow and up to 91c for good weight dark Turkey wheat.

Several efforts were made to start the speculative market on skyrocket expeditions, but the recent experiences on the black rust scares proved effective warnings. There was a renewal of the black rust reports, founded on a warning from the Northwestern Miller, but the Government weekly crop report and Expert W. B. Snow's report on spring wheat forestalled the bull movement. Snow returned to Chicago early in the week. His public report was:

"I look for a full average spring wheat crop with favorable weather from now on. There is rust in the Northwest, but you have to go after it with high power microscopes. I find black rust infection in practically every section of the Northwest. There is little that is developed to the stage of ruptured postules, but as this form of rust takes some two weeks to break out the full extent and consequent danger cannot be absolutely determined at this date. If it should not develop with more intensity than now apparent the loss will be insignificant. There is good stand and fairly vigorous plant."

Prospects for Export.

Foreign crop reports are being closely scanned as most grain men believe the price of wheat a few weeks hence, barring accidents to spring wheat, will reflect chiefly the European demand. At present the Russian situation is one of the most perplexing before the trade. Reports of drouths and other crop disasters, strikes, revolutionary outbreaks and shortage of labor follow each other so closely as to lead to the belief there will be no wheat to export in that country. These will be directly contradicted by Government and personal crop reports. None of the houses competing with Russian shippers for definite trade have shown any uneasiness, and this further perplexes the trade.

There is, however, every prospect that North America will be the big exporter of wheat the coming crop year, and that this country will regain much of the previous year's loss. Evidence of this is lately furnished in the increasing interest shown here by foreign importers and in the moderate responses that are shown to declines in our prices.

This export business, however, may not appear until the first rush of the new crop wheat in Europe is out of the way. Russia's last crop was poorly handled on account of war, demoralization of transportation and financial affairs, and much of the wheat that has been piled up along the railway lines has been lost or badly damaged. India's wheat surplus is light and Argentine should soon begin to run down to smaller volume. The American wheat will at all times get the preference because of its excellent quality, other things being equal.

With wheat prices as now within a few cents of an export basis the market should be a debatable affair, at least until the new spring wheat crop is safe and has begun to move.

Winter Wheat Danger Over.

Danger to winter wheat is practically a thing of the past. The crop secured, now that shock thrashing is over, appears to fulfill the predictions for 400,000,000 bushels. The wheat in the stack can stand indefinitely without damage. The early shipments of soft wheat showed remarkable quality, more than 50 per cent grading No. 2. After the severe rains, which interrupted thrashing, the average dropped to 35 per cent No. 2, but still the weight and quality exceeded last year. The hard wheat is making an exceptional showing in weight and quality, low grades being very hard to find some days.

The Modern Miller summary this week makes this unique explanation of the poor quality of late:

"The crop south of the Ohio River, in the southeastern coast States and in Texas is in poor condition, a considerable portion being unfit for milling. Farmers press their poor wheat for sale, but show a disposition to stack or store choice grain. On recent declines in cash prices at the markets the disposition to hold wheat was quite marked. Fall plowing has begun in some sections. The soil is generally well moistened and in good condition for this work."

Missouri's Big Corn Crop.

The corn prospects are reflected by the report made public Thursday, in which the prospective yield for the State is set at 260,000,000 bushels. The condition is placed at 97, about 17 points higher than a 10 years' average Aug. 1 and 6 points higher than the July 1 average. The acreage, given at 7,076,050, is 6 per cent above last year's acreage. The condition of the crop and the acreage in Missouri is not looked upon as exceptional, but rather an indication of what the corn throughout the country is doing.

The crop was planted late because of rains and until late in the spring the prospect looked very bad. The options sold high and traders were afraid. Then came ideal weather and the prospects brightened. Lately the weather has been of the "made-to-order" variety. There was a little scare last week on too much rain over the corn belt, but the next day the sky cleared and the scare was over. Old corn is scarce and the price of No. 2 mixed in the cash market finished the week at 54 cents; No. 2 white at 55c; No. 2 yellow at 56c.

Oats are very cheap, both in the cash market and future pit. September future sells at 26¼c. In the cash market No. 2 mixed brought 26c to 27½c. No. 3 white sold from 28c (new) to 32c (old). The oats harvested bad and uneven. The yield shows endless variety. Because of the rains many of the cars received are damaged and heating.

Weekly Price Range.

The speculative market has been very narrow. The price range shows the indifference.

	Closing July 29.	Highest For w'k.	Lowest For w'k.	Closing Aug. 5.
WHEAT.				
Sept.	80⅝@¾	82⅝	80½	80⅝
Dec.	82½b	84⅝	82⅝@⅞	82⅝
CORN.				
Sept.	50¼b	51	49	51a
Dec.	42⅝	43⅛	42½	42b
May		43⅝	43⅛	43⅛a
OATS.				
Sept.	27a	26¾	26¼	26¼b

The POST-DISPATCH is the only St. Louis newspaper with Associated Press Day Dispatches.

LOCAL SECURITIES ARE ADVANCING

Business on Exchange Shows Sharp Improvement the Past Week.

OUTLOOK IS CHEERFUL

Increased Dividends Are Looked For on Some Issues in the Near Future.

BY R. O. JOHNSON.

The demand for securities has shown a decided improvement during the past week, and on the local Stock Exchange more animation has been prevalent than in months past. Prices generally, and especially in the high-priced issues, have shown a strong tendency to advance and the week's closing found many stocks quoted around the high figures on the movement.

Up to date, however, the inquiry has been almost entirely of an investment nature, but local brokers are still confident that a more active and broader speculative demand must develop in the near future.

That many local securities are selling at a price level which should be attractive to both speculators and investors, there is little question of a doubt. National Bank of Commerce and Commonwealth Trust, for instance, both paying 16 per cent annually and selling the former at $340 and the latter at $335, yield approximately 4.70 and 4.74 per cent respectively. This is a larger rate of yield than many, if not all, of the high-priced railroad stocks traded in on Wall street, and banking and trust securities have always been considered as of a higher class of investments than railroad stocks and bonds.

Among the traction securities, United Railways preferred at $80 per share yields the investor 6.25 per cent and the company is controlled by the strongest organization of its kind in the United States, namely, the North American Co., which is in a position, on account of its strong financial backing, to place the company's lines in perfect physical condition and to ultimately so concentrate their power plants as to operate the entire system at the least possible ratio of expense. The earnings of the company at the present time are largely in excess of the requirements for all fixed charges, including this preferred dividend, and unless the unforeseen should happen the future of this security apparently holds much that is bright for present purchasers.

A persistent yet quiet inquiry has prevailed for some time for Third National Bank shares and although nothing official has been given out, the belief is becoming general in the financial district that at the end of the year the dividend on this security will follow in the footsteps of that of the Bank of Commerce and Commonwealth Trust and will be raised from 12 to 16 per cent.

Missouri-Lincoln Trust stock is also gradually being taken off the market by investors in small share lots, which are not liable to find their way into the market excepting on a pronounced rise from the present level. The minor weakness in the stock during the early part of the week is attributed to the selling of small lots of stock, recently distributed to some of the old holders of the Missouri Trust Co. When the company came here from Sedalia, a small amount of the assets of the old company were taken over with the proviso that the stock in the new company should be issued to the parties interested when these assets had been liquidated. It is stated that these small lots of stock were issued last week and that the minor pressure to sell noticeable was from these holders. The rumor is also still current that an increased dividend will be declared on the stock of this company before the end of the year, the rate to be raised from 6 to 8 per cent.

General conditions throughout the week have remained favorable to higher prices. The progress of the growing crops has been satisfactory, money at all financial centers is in abundant supply, and interest rates show little, if any, indication of hardening. Business of all descriptions shows a healthy volume transacted for this period of the year, while railroad and industrial earnings are showing flattering increases over those recorded for the same period a year ago.

The yellow fever scare has so far caused little anxiety in the minds of security holders, and should not be a depressing factor, unless the disease becomes very prevalent.

The Peace Conference will no doubt ultimately remove the foreign situation as a market factor, and with it remove one of the greatest menaces to higher prices.

On the local exchange National Bank of Commerce was the strongest feature, rising from $339.50 to $349, compared to $336 at the close of the preceding week. Commonwealth Trust sold at $335, Third National Bank at $326, Title Trust at $63 and later bids at $66.75, Mississippi Valley Trust at $375 to $382.50 and Mechanics-American at $324 for an odd lot. Missouri-Lincoln Trust was well taken from $140 to $142.50 and closed the week on good demand at the high figure.

United Railways common was well taken throughout the week, rising from early sales at $28.62½ to late ones at $30.37½ and closing in good demand at the advanced figure. United Railways preferred sold at $80.75 and then down to $80, and United Railways 4s were steady at $86.75 and $86.87½.

Other sales were: Chicago Railway Equipment at $6.90 and $6.92½, Kansas City Home Telephone 5s at $96.50, American Credit Indemnity at $167, National Candy first preferred at $99 to $99.25 and the second preferred at $74, Granite-Bimetallic Mining at 36¼c, Kinloch Telephone 6s at $108.50 and $109, Brewery Association 6s at $101.00 to $101.25, East St. Louis & Suburban 5s at $101.75, Laclede Gas at $108.75 and City 3½s at $99.25.

Chicago Stocks.

Reported daily for the Post-Dispatch by John N. Drummond Jr. & Co., stock brokers, Fourth and Locust streets, St. Louis, Mo.
CHICAGO, Aug. 5.

Stocks—	Bid.	Asked.
Biscuit	$ 56 75	$ 57 50
do preferred	114 00	115 00
Diamond Match	141 00	141 50
Carbon	60 00	60 75
do preferred	115 00	116 00
Canadian	11 50	11 62½
do preferred	68 50	69 00
Pneumatic Tool	43 62½	45 50
Swift & Co.	108 75	109 00
Title and Trust	103 00	104 00
South Side Elevated	95 00	96 50
Chicago Subway	84 50	85 25

New Railroad for Natchez.

NATCHEZ, Miss., Aug. —The officers of the Mississippi Central Railroad recently visited Natchez, and there is consequently some talk that this road is going to build into that city. The officers of the road, while they have made no definite proposition to the people of Natchez looing to taking the road to that city, it seems to be well understood that at some time in the near future they will lay their plans before the Natchez people.

FINANCIAL.

Alex D. Grant, Broker
Bonds, Stocks, Investment Securities.
202-203 COMMONWEALTH TRUST BLDG
ST. LOUIS.

New York Stock Quotations.

Reported daily for the Post-Dispatch by D. R. Francis, Bro. & Co., 214 N. Fourth street.
NEW YORK, Aug. 5.

STOCKS.	Sales.	Open	High	Low	Close
Am. Tob. pfd.		97½			97½
do 4s		75			75
do 6s		115⅝	115⅝	115⅝	115⅝
Am. C. & F. pfd		99⅝	99⅝	99	99⅝
A. Loco. com.		48¼			48¼
do pfd		112½			112½
Am. Smelter		127⅝	128	126⅝	127⅝
do pfd		123	123	122¼	122⅝
Am. Sugar		142⅛	142⅝	142¼	142⅝
A. C. P.		84	84	83⅜	84
C. F. I.		46⅜	46⅝	46	46
Am. S. Fdy. pfd		39⅝			39⅝
Nat. Lead com		48	48	47⅝	48
Nat. Biscuit		57	57¼	57	57¼
Peo. Gas		107	107	106½	106⅝
Pressed Steel		45⅛	45⅛	45	45⅝
Rep. I. and S.		21⅛	21¼	21	21¼
do pfd		83⅝			83¾
U. S. Rubber		52	52	51½	51½
U. S. Steel		35½	[illegible]	35¼	35¼
do 5s		96	[illegible]	96	96⅜
do pfd		104⅝	105	104⅛	104⅛
Va. Car		33⅜			33⅜
Atch. com		87			87
do pfd		102⅞	103	102⅞	103
B. & O.		114⅝	114⅝	114½	114⅝
B. R. T.		69½	69⅝	69¼	69½
Can. Pac.		155½	155½	155¼	155¼
C. & O.		54⅞	54⅞	54⅜	54⅜
C. & A. com		39	40⅛	39	40⅛
C. & N. W.		218¼	218¼	218	218
C. & G. W.		20⅜	20⅜	20	20¼
C., M. & St. P.		180⅝	181⅛	180½	181⅛
C., C., C. & St. L.		101	101½	101	101⅝
Colo. Southern		28¾	29	28⅜	29
do 2d		40⅛			40⅛
D. & H.		197¾	197¾	197½	197¼
Erie com.		47⅛	47⅛	46⅞	47¼
do 1st		84			84
Iowa Central		28¼			28¼
L. & N.		146⅝	146⅞	146¼	146⅞
Metropolitan		127¾	127⅞	127¼	127⅝
Mex. Central		22½	22⅝	22½	22⅝
M., St. P. S. M.		139¼	140	139	139
M., K. & T.		28⅝			28⅝
Mo. Pacific		100¼	100½	100¼	100½
N. Y. Cent. com		146⅞	147¼	146⅞	147¼
Nat'l Enam. com		23¼	23¼	22⅝	22⅝
Northern Pac.		209	209½	208½	200
N. Y., O. & W.		[illegible]	53⅛	52⅞	53
Pennsylvania		[illegible]	[illegible]	142⅝	143
Reading com.		[illegible]	106⅞	106¼	106¾
Rock Island		31⅝	31⅝	31⅛	31½
do 4s		82⅞			82⅞
do pfd		77			77
St. L. & S. F. 2d		68¼			68¼
Southern Pac.		65¼	65¼	64⅞	65
Southern Ry.		35	35⅛	34⅜	35
Texas Pacific		33½	33⅝	32⅞	33⅝
Toledo com.		38	38⅛	38	38⅛
do pfd		57⅞			57⅞
Union Pac. com.		130⅝	130⅝	130½	130⅝
Wabash pfd		40½			40½
Wis. Cent. com.		24⅛	24⅝	24⅛	24⅜
do pfd		52⅝	53	52⅝	52⅝

LIVESTOCK MARKET.

CATTLE—Receipts, 975. Light supply on sale and natives a shade lower; Texas steers and cows sold 10c to 15c lower and Texas calves 50c to $1 lower.

SALES.

No.		Av.	Price.
5	native heifers	814	$3 15
5	native heifers	770	2 75
1	native cow	1010	3 50
1	native cow	980	2 00
11	veal calves	127	5 50
2	veal calves	200	5 00
2	milkers, each	...	24 50
2	stock heifers	665	2 60
13	stock heifers	437	2 25
25	Texas steers	934	3 50
28	Texas steers	839	3 40
27	Texas steers	851	3 25
27	Texas steers	857	3 15
29	Texas steers	729	3 00
7	Texas steers	681	2 65
25	Texas heifers	446	2 20
32	Texas cows	754	2 75
27	Texas cows	687	2 60
28	Texas cows	755	2 55
29	Texas cows	746	2 45
10	Texas cows	681	2 30
25	Texas cows	692	2 10
54	Texas yearlings	368	2 40
1	Texas bull	940	2 00
80	Texas calves	238	9 50
58	Texas calves	233	9 50
91	Texas calves	182	9 25
19	Texas calves	224	8 50
87	Texas calves	181	8 00
74	Texas calves	148	4 50

HOGS—Receipts, 2000. About one-half of today's light supply was direct to passes. Market opened strong, 5c higher, but closed weak.

SALES.

No.	Av.	Price.	No.	Av.	Price.
12	138	$6 25	62	214	$6 77½
57	211	6 17½	70	136	6 15
55	191	6 15	71	201	6 10
58	159	6 10	88	202	6 07½
65	192	6 07½	54	215	6 05
42	143	6 05	64	254	6 02½
69	270	6 00	51	248	5 95
19	170	5 90	10	119	5 75
2	375	5 50			

SHEEP—Receipts, 700. Most of today's light supply was direct to packers. Market steady.

FINANCIAL. FINANCIAL.

MERCANTILE TRUST CO.
MEMBER ST. LOUIS CLEARING HOUSE ASSOCIATION.
CAPITAL AND SURPLUS
$9,500,000.00
Domestic and Foreign Correspondents with whom we have accounts current:

NEW YORK.	National City. First National. Trust Company of America. National Park Bank. Phoenix National Bank.
CHICAGO.	First National Bank. American Trust and Savings Bank. Commercial National Bank. Continental National Bank. Bankers' National Bank.
PHILADELPHIA.	Girard National Bank. Philadelphia National Bank. First National Bank.
BOSTON.	Elliott National Bank.
CINCINNATI, O.	German National Bank. Union Savings Bank and Trust Company.
LOUISVILLE, KY.	National Bank of Kentucky.
KANSAS CITY, MO.	First National Bank.
SAN FRANCISCO.	Western National Bank.
NEW ORLEANS.	State National Bank.
LONDON.	Parr's Bank (Ltd.). London Joint Stock Bank. National Bank of Scotland (Ltd.)
BERLIN.	Dresden Bank.
PARIS.	Banque Francaise. Credit Lyonnais.
ZURICH.	Swiss Bank Verein.
GENOA.	Banca Commerciale Italiana.
VIENNA.	Anglo-Austrian Bank.

CORPORATIONS (LIKE INDIVIDUALS) ARE KNOWN BY THEIR ASSOCIATES.

BONDS
Commercial Cable Co. 1st 4s, 98 and Interest.
St. Paul, Minneapolis & Manitoba 1st 4s, 104½ and interest
New York & New Jersey R. R. 1st 5s, 100 and interest
Full particulars and list of other Securities at our office.
TRACY & CO.
401 Olive Street
NEW YORK CHICAGO ST. LOUIS MILWAUKEE

AMERICAN PALACE CAR COMPANY
(COMBINED SLEEPER AND PARLOR CAR.)
VENTILATION—SANITATION—SAFETY.
5000 Shares Stock. $25.00 per Share. Par Value, $100.00
General U. S. Offices, No. 27 William St., NEW YORK CITY. REGISTRARS, The Trust Company of America, NEW YORK CITY. General Canadian Offices, Confederate Life Building, TORONTO, ONT.
Official Prospectus furnished on application.
Financial Agents, DOUGLAS, LACEY & COMPANY, Bankers.
St. Louis Offices, Merchants-Laclede Building.

WASSERMAN BRO. & CO.
315 OLIVE STREET,
SPECIALISTS IN LOCAL SECURITIES.
Members of St. Louis Stock Exchange.

WALL ST. GOSSIP.
The Waldorf-Astoria, Ridgely's Forecast, Temple's Speculative Gossip from the New York Evening Telegram, Dow, Jones & Co., The Financial News Bureau of New York, and the floor gossip of influential traders, with the opinions of men high in finance, are received over our private wire every day. We have every reason to believe that we receive the best speculative gossip on Stocks, Grain and Cotton of any house in St. Louis. It will be well worth a visit to our office to look it over. Our service for the execution of orders in all the markets is unexcelled, financial responsibility beyond question.
WILLIAMS, YOUNG & CO.,
Commission Brokers, Stocks and Bonds,
Suite 3, 4 and 5, Laclede Building,
Both phones. ST. LOUIS.
Chicago Office, 226 La Salle St.
P. S.—Our daily market letter is written by one of the best financial writers in the country. Post free, upon request.

120 POINTS FOR INVESTORS
Intended to answer questions asked or which should be asked by any present or prospective investor in
MINING, OIL OR INDUSTRIAL
for the protection of their own interests.
REVISED EDITION will be mailed upon request.
DOUGLAS, LACEY & CO.,
66 Broadway & 17 New street.

CREWS WOULD NOT FIGHT, SAYS ROJESTVENSKY

Admiral, in Official Report to Government, Declares He Had to Threaten to Sink Two of His Ships.

VESSELS UNSEAWORTHY AND POORLY MANNED

Ammunition on Some of the Rebellious Craft Was Scarcely Touched—Armor Plate Not Up to Contract.

ST. PETERSBURG, Aug. 5.—The naval office has allowed foreign correspondents to see Admiral Rojestvensky's report of his defeat by Admiral Togo. It was cabled from Sasebo July 10, but kept secret until today.

As soon as the Admiral's condition permitted he received all the superior officers of the squadron at present detained in Japan, and drew up his report in agreement with Admiral Nebogatoff. The latter Admiral, owing to the state of his health, has now had to give up all work.

Admiral Rojestvensky reports the bad state of his vessels, due not only to the haste exhibited in their construction, but also to the dishonesty of the builders and the corruption of the members of the technical offices, who passed as good vessels manifestly bad. On none of the vessels did the thickness of the armor plating correspond to the official figures. Furthermore, the armor was of inferior quality, and this enabled the Japanese shells to pierce it. The vessels were not provided with telemeters which interfered considerably with the accuracy of their firing.

The shells were lamentably made, and two-thirds of them did not explode. The ships could not carry the necessary quantity of coal, and none of them attained their guaranteed speed. The engines and boilers were of poor quality, and were constantly in need of repairs. Two-thirds of the crews were men incapable of performing what was required of them. The gunners did not know the elementary laws of firing, and in spite of the practice they were given, it was certain that the squadron was sailing to defeat. Admiral Nebogatoff's crews especially left much to be desired.

At Madagascar a mutiny broke out, and fourteen sailors had to be executed. The guns of Admiral Rojestvensky's ships had to be trained on the Admiral Seniavin and the General-Admiral Apraksin, in order to restore order among the mutineers. Then—this was discovered too late—the crews decided to revolt and give themselves up to the enemy. Near Formosa, another mutiny broke out in Admiral Nebogatoff's squadron, and it was only thanks to Admiral Rojestvensky's energy that the mutineers did not succeed in making themselves masters of the ships and taking possession of the bulk of the squadron.

From the very beginning of the battle of the Sea of Japan, Admiral Rojestvensky saw that Admiral Nebogatoff's vessels, especially the Admiral Seniavin and the General-Admiral Apraksin, were taking no part in the battle, and were not carrying out his orders. He sent torpedoboats to tell the mutineers that if they did not execute the maneuvers as ordered, he would sink them. Only then did they open fire. Had Admiral Rojestvensky not been wounded at the beginning of the battle, the issue might have been very different, but, being unfortunately wounded, he had to be transferred to a torpedoboat destroyer. Almost at the same moment, Rear Admiral Enquist disappeared with his squadron of cruisers, and Rear Admiral Falkersahm was killed. Almiral Nebogatoff, who had never been popular with the sailors, had to take command.

Then the rout began. Weakened by Admiral Enquist's departure, the squadron was thrown into confusion, Admiral Nebogatoff's orders were not carried out, and it was every man for himself. The ships were scattered, enabling the Japanese to pursue and sink the Russian vessels one after the other. One division, executing Admiral Nebogatoff's orders, was able to rally together. It consisted of the Orel, Imperator Nicolai I, Admiral Seniavin, General Admiral Apraksin, Admiral Nakhimoff and others. But then the mutineers on the Admiral Seniavin and the General Admiral Apraksin refused to follow the admiral. It was in vain that Admiral Nebogatoff ordered them, begged them. The Japanese vessels drew near, forming a great circle. Seeing that all was lost, the Admiral Nakhimoff endeavored to escape, but was sunk in the attempt.

In the other ships the men threatened the lives of their officers if they refused to surrender and hoisted the red flag. Afterwards the ammunition of the Admiral Seniavin and the General Admiral Apraksin was found practically untouched. The Imperator Nicolai I and the Orel had fought vallently, and had lost half their crews; each had been struck by about 50 shells, but at the last moment the men were carried away by the example of the mutineers. On the way to Sasebo a group of engineers and young officers resolved to blow up the Orel. They were in the act of applying a light to the powder magazine when they were surprised by the Japanese. A struggle resulted, and had the other sailors of the Orel supported the conspirators, they would have succeeded in blowing up the vessel; but no one stirred a hand, and the wretched men were shot before the eyes of their comrades.

Admiral Rojestvensky attributes the defeat to the bad state of the vessels, above all those of Admiral Nebogatoff, which had a very mediocre speed, further reduced by the layers of shells and weeds covering their hulls, and by the state of the boilers; to the poor shooting of the crews; to the fact that the Russians were shooting with the sun in their faces, which further affected the accuracy of their fire. The Admiral adds that when the Russians were in the middle of the Tsu-shima Straits they were struck by a heavy storm, which prevented accurate fire, and exposed the unprotected portions of the vessels to the Japanese; the white painted portions of the Russian vessels offered an excellent target to the Japanese gunners, while the Japanese vessels, painted a greenish gray, were almost invisible against the background of sea and cloud.

Admiral Rojestvensky had counted on the fog to enable him to slip through the straits, but the fog lifted two hours too soon.

2?0
Horses, Vehicles, Automobiles, Bargains
IN THE PEOPLE'S POPULAR
Want Directory
WITH THIS ISSUE OF THE
Sunday Post-Dispatch
"...T COME, FIRST SERVED."

HOW PAPER EDITED BY ROYALTY TELLS OF PRINCE'S BIRTH

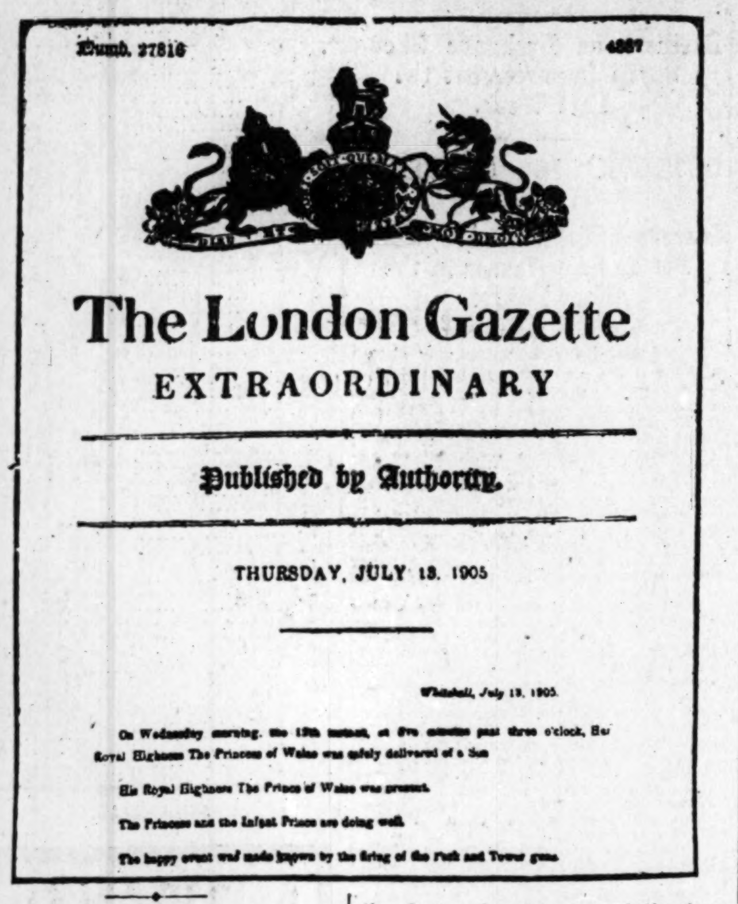
Numb. 27816 4887

The London Gazette

EXTRAORDINARY

Published by Authority.

THURSDAY, JULY 13, 1905

Whitehall, July 13, 1905.

On Wednesday morning, the 12th instant, at five minutes past three o'clock, Her Royal Highness The Princess of Wales was safely delivered of a Son.

His Royal Highness The Prince of Wales was present.

The Princess and the Infant Prince are doing well.

The happy event was made known by the firing of the Park and Tower guns.

Official Notice by the British Reigning House of the Visit of the Stork to the Princess of Wales.

It is very rarely that King Edward, as editor of the official Court Gazette, feels called upon to "get out" an extra, but the birth of a grandchild was deemed sufficient by him to justify this extraordinary proceeding. The photographic reproduction herewith shows the first and only page of the issue which was for distribution to the London newspapers only.

This little publication is issued daily and is the official announcement of the day's doings of royalty.

In publishing his extra, King Edward showed commendable enterprise, but he clearly demonstrated that he has much to learn about the role of modern editor. He was scooped on his own news by the enterprising London journalists. His extra did not materialize till the day after the young prince's birth whereas the London newsmen had published the news on the same day.

CUTS MANHATTAN'S ASSETS $600,000

Chief Examiner Vanderpoel Reduces Life Insurance Company's Valuations.

Special to the Post-Dispatch.

NEW YORK, Aug. 5.—Chief Examiner Vanderpoel has just handed in to the Insurance Department a report in which he cuts down the admitted assets of the Manhattan Life Insurance Co. of New York about $600,000. Following upon the Equitable disclosure and the overvaluation which have been found in a number of other insurance companies recently, the report has attracted wide attention in insurance circles.

The Chief Examiner finds that on Dec. 31, 1904, the Manhattan Life stated its assets as $18,573,285.06. He reports that he can find assets of only $17,961,860. In its report the company claimed a surplus of $1,754,674.08, whereas Mr. Vanderpoel says it is only $943,249.08, a difference of more than $800,000. Friends of the company declare the reduction in the surplus was due to a reduction in the appraisal of its real estate, but a close examination of the report shows that Mr. Vanderpoel only reduces the real estate valuation from $5,283,441 to $5,063,500.

Subsequent to the making of the report the company entered a violent protest against the reduction in real estate value and claimed that the building known as No. 66 Broadway is worth more than $4,500,000, the price fixed by the Insurance Department appraisers.

A reappraisement was demanded and the the appraisers again went over the property valuation. On the second appraisal the property valuation was raised to $4,700,000. This increased the surplus from $943,249, to $1,143,249 and reduced the difference between the figures of the insurance company and those of the Insurance Department from $800,000 to $600,000, and this discrepancy still continues.

How She Wore It Out.

From the New York Weekly.

Mr. De Rich: What? Another new street dress? Where is the last one you got?

Mrs. De Rich: I have worn it out. It isn't a week since you got it. I wore it out last Thursday.

The POST-DISPATCH is the only St. Louis newspaper with Associated Press Day Dispatches.
"First in everything."

WHEN DO SHIPS BECOME USELESS?

Explosion of Bennington's Boilers Starts Naval Boards to Work on New Lines.

WASHINGTON, Aug. 5.—The boiler explosion on the gunboat Bennington and the successful test of the armor plate made by the Midvale Steel Co. compel officers of the navy to acknowledge that many ships of the so-called new navy are already nearly obsolete.

Every ship used during the Spanish war is now outclassed by new improvements. The ships just being put into commission will be outclassed when ships come into use that are covered with Midvale armor. Two boards of naval officers are at work trying to determine when an armored ship reaches that indefinite line which separates the serviceable from the obsolete.

The German naval authorities have reached the conclusion that after a battleship has been in use 15 years she ought to be rebuilt and that will give her a lease of 10 years more of life. After that age has been attained she is worthless. The German naval program is based on these conclusions.

In the American navy the inclination is to treat every ship as an individual. The explosion of the Bennington's boiler after 15 years has set the officers all to thinking and it is likely to hurry the work of the boards appointed to settle the question "When does a ship become upseless?"

MORGAN WILL LOOK IN

Money King Going to Portsmouth—Is Expecting to See M. Witte.

NEW YORK, Aug. 5.—J. P. Morgan has left town for Bar Harbor on board his steam yacht Corsair, and was due there last night.

From Bar Harbor Mr. Morgan will preceed to Portsmouth, N. H., and thence to Glen Cove for the meeting there on Thursday next of the fleet of the New York Yacht Club.

He will not attend the peace conference, but it is expected he will confer with M. Witte as soon as there has been a preliminary discussion of peace terms.

ARREST MOYER SUSPECTS.

Cleveland Police Take Two Men and Two Women—Find Pawnbroker's Valuables.

DETROIT, Mich., Aug. 5.—Superintendent of Police Downey today received a telegram from Chief Kohler of the Cleveland Police Department notifying him that Harry Parker and Harry Johnson were arrested there today, suspected of the murder of Pawnbrower Joseph Moyer in this city July 23.

Cleveland officers have recovered most of the jewelry that was stolen from Moyer's shop by his murderers.

Two women were arrested with Parker and Johnson. One claims to be the mother, the other a sister of one of the suspects. The men refuse to make any admissions. Part of the jewelry, it is said, still had on it Pawnbroker Moyer's private mark.

SALVATION ARMY HAS TRIP.

Fifteen hundred women and children went on the Salvation Army excursion yesterday. The boat left at 9:15 in the morning and went to the park at the mouth of the Missouri River. The women and children spent the day there and the boat brought them back to St. Louis at 4:50 in the afternoon.

There were 48 gallons of milk for the babies and plenty of everything else in proportion. A Salvation Army band and the band of the boat, the Corwin H. Spencer, furnished music. The excursionists were under the care of Col. J. C. Addie, Maj. Kimball and wife, Capt Owens, Ensign Lackey of East St. Louis and Capt. Dennis.

Necessity For Precautions
Against Summer Complaint, Doarrhoea and Cramps, as no ailments can weaken you quicker. Benne Plant is a positive cure. All druggists. By the dose at the bar.

ACTRESS' MOTHER SCARES BURGLAR

Mother of Miss Stella Tracy, Delmar Garden Star, Saves Weekly Salary.

SHE THREATENS TO SHOOT

Attempt at Robbery Recalls Attack on Actress on Street Car Last Week.

Mrs. Lettie Tracy, mother of Miss Stella Tracy the Delmar Garden star, played the leading role in what threatened to be more than a melodrama last Wednesday morning.

Tuesday night was salary night at the garden. Mrs. Tracy, according to a long established custom, counted her daughter's salary before retiring and parceled it out according to the various bills that were due. She did this after her daughter had gone to bed, about 1:30 a. m.

Their room at 6151 Delmar avenue has windows on the front veranda. The window curtains are white.

As she sat near the window counting the money she felt an intuition that some one was watching her, but looked out and saw no one. She completed her work and retired.

While still awake she saw a man come to the screen—the window was up—and try to raise it. She rose at once and asked the man what he meant.

"Go away from there at once or I'll shoot you full of holes," she said as she ran toward the window with a revolver in her hand.

Her words awakened Miss Tracy, who also ran to the window. The man made no answer but ran across the piazza and jumped over the banisters into the flower bed, ten feet below. His tracks were seen in the morning and an occupant of an upstairs room saw him run across the yard to the street.

The burglar wore a slouch hat and appeared to be slight of build.

Went to Meet Burglar.

Another incident which happened five days before is thought by some to have bearing upon the attempted burglary. Miss Tracy and her mother were riding to Delmar Garden one evening and as they passed the Delmar roadhouse a man reached into the car with his fist and struck Miss Tracy a blow between the shoulders. She was so frightened for a second that she could not tell anyone. When she told her mother the latter ran to the end of the car and inquired of all the men there if they had struck her daughter. Neither the man nor his motive for striking the modest little singer was discovered.

Mrs. Tracy is a brave woman. Her girlhood was spent in San Francisco, where her parents owned a hotel. The hotel, as is the custom in San Francisco, was kept open all night and tramps had a habit of coming in and lounging in the lobby. Miss Tracy says her mother thought nothing of going down and evicting the tramps as late as 3 a. m., and they always went. She is a woman of remarkable will power and has had much to do in helping her daughter succeed.

RUINATION BY ARMY WORMS

Michigan Fields Are Stripped Clean of Everything but Weeds by the Pests.

Special to the Post-Dispatch.

GRAND RAPIDS, Mich., Aug. 5.—A line of squirming, crawling worms stretched out for a distance of a half mile, with heavy fields of growing crops ahead of them and 50 acres of destruction in their trail, is the sight presented to the residents of Grandville, in the west edge of the village.

The army worm is carrying on its work of devastation there on a scale that makes the farmers shudder as they wonder where it will next appear.

The worm seems to breed in the low ground which has been inundated by the floods, and, gathering in a solid phalanx, they destroy every green thing in their way except the useless weeds.

Their depredations have begun in the west side of the village and have continued as far south as the railroad. Residents south of the railroad are not affected, as the worms are unable to cross the tracks. Furrows have been plowed about fields of corn and grain by many of the farmers and Paris green has been found to be effective in putting an end to their career. One gardener has lost everything he had growing.

COURT SELLS ADDICKS' BOAT

Proceeds From Auction of Vessel Will Go to the Payment of a Debt.

Special to the Post-Dispatch.

NEWPORT, R. I., Aug. 5.—The United States Marshal has sold at auction the sloop yacht Ilderin to satisfy a claim against J. Edward Addicks, held by the owner of the Newport shipyard for dockage. The claim was for $650, and the boat was sold for $300 to Neil C. Peterson, who recently purchased the shipyard of Frederick P. Sands.

The Ilderin has been lying at the Newport shipyards for the past four years, gradually going to decay. She was supposed to be owned by Mr. Addicks, but he did not respond to any demands for payment of bills against her, and the boat was gradually becoming useless.

The Ilderin was built from designs by the late Edward Burgess for Cornelius Vanderbilt, and was sailed by him for some years.

Wasted Sympathy.

From Yonkers Statesman.

"What's the matter, my poor woman?"

"Why, no one seems to have a good word for my husband's work, ma'am."

"Poor woman! It is really too bad! What does your husband do?"

"He's a second-story man, ma'am!"

SPECIAL INVITATION.
TO LIQUOR DEALERS—Call and see us, 1124-1126 Locust St. Hours from 7 a. m. to 6 p. m. WM. H. LEE & CO.

The Usual Way.

From the Washington Star.

"That girl has an unfortunate idea of repartee."

"Yes," answered Miss Cayenne. "She has an idea that she is saying smart things when she is merely saying things that smart."

Flavored Jokes.

From the Chicago Daily News.

"But you will admit that my jokes have the real flavor?" ventured the jokesmith with the rejected batch of manuscript. "What do I know about their flavor?" growled the editor of the comic weekly. "I am no goat. I don't eat them."

BUSINESS NOTICE.
A satin skin secured using Satin skin cream and Satin skin face powder. Best ever. 25c.

GREAT GREEN TAG SALE
GOLDMAN BROS

Each Piece of Furniture, Carpet or Rug That Has a Green Tag Attached to It Must Be Closed Out During This Sale and Will Be Marked in PLAIN FIGURES at a 35 Per Cent Reduction.

Hall or Porch Settee.
This elegant Reception Hall Weathered Oak, wax finish Porch Settee, 44 in ches wide, strong and durable, worth $6.50—Green Tag Price.... $2.69
SEND US YOUR MAIL ORDERS FOR THIS.

Green Tag Willow Rocker Sale.

This large arm green shellac finish Willow Rocker—a $5 value—Green Tag Price, $1.85

GREEN TAG FLOOR RUG SALE AT PRICES THAT WILL ASTONISH YOU. WE CAN SAVE YOU 50%
This handsome extra-heavy Pile Wilton velvet floor rug—size 9x12 feet, Oriental patterns, in red, green or tan colors—this rug is a perfect dream for anyone's parlor—it is positively a $21.50 value—Green Tag Price.................. $15.50
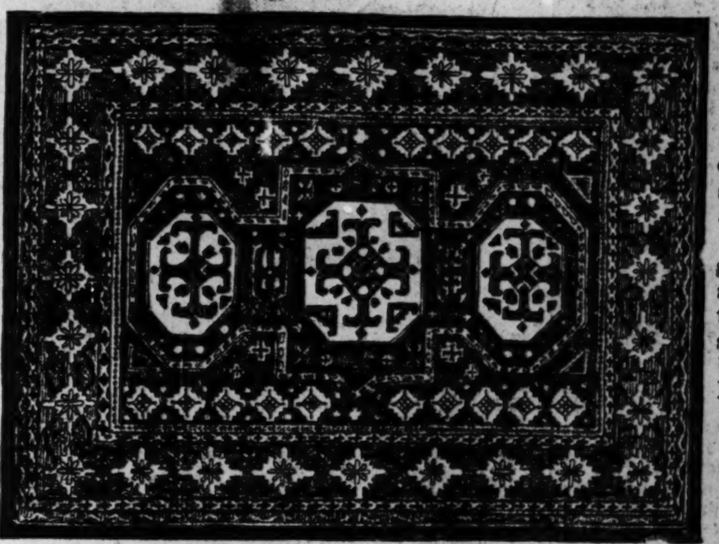
This beautiful extra-heavy genuine Brussels floor rug—size 9x12 feet—our own exclusive designs and patterns—colors red, green, Oriental and floral patterns—this rug sells for $15.00—Green Tag Sale Price— $10.50
An elegant Medallion pattern ingrain floor rug—size 9x12 feet, in all colors and shades—a regular $7.50 value—Green Tag Sale Price.................. $3.95
SPECIAL NOTICE TO OUT-OF-TOWN CUSTOMERS.
Send us your Mail Orders for any of these three Rug Bargains. They will have our prompt and careful attention.

Green Tag Prices on Parlor Suits in Handsome Velour, Silk and Leather Coverings That Will Surprise You.
This elegant mahogany frame, large 5-piece Parlor Suit, rich, new 1906 velour coverings, all shades and colors; best upholstering and workmanship—Green Tag Sale Price, $18.65

Send Us Your Mail Orders for This Parlor Suit.

GREEN TAG SALE KITCHEN CABINETS.

This elegant solid oak Kitchen Cabinet, two large flour bins, cutlery drawer and pastry boards, combination china safe; worth $14.50. Green Tag Sale Price, $9.90
Send Us Your Mail Order.

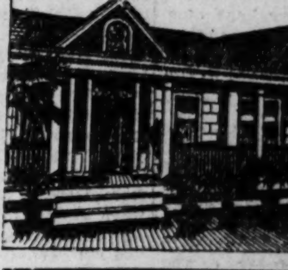
Be sure and see this completely furnished cottage on our third floor. You are welcome. We furnish homes from $69.00 AND UP On Easy Payments.

GREEN TAG SALE ON EXTRA FANCY SALAD OR BERRY BOWL, 23c
Special Notice
The quality of this China Bowl is the very best made, rich and handsomely ornamented, hand colored, decorated and worth three times what we ask for it.......... 23c

Be Sure and Get One. 23c

OUT-OF-TOWN CUSTOMERS.
Write for our 100-page Illustrated Catalogue. We sell out of town on easy monthly Payments. Correspond with us.

BRASS BED DISPLAY.
Be sure and see our beautiful Brass Bed Display in our Olive street show window. Brass Beds from..... $18.50 and Upwards.

GOLDMAN BROTHERS

1102-1104-1106-1108 OLIVE ST.

The Weekly Blue Trading Stamp Bulletin
Will appear every week in the
Thursday Post-Dispatch
Look Out For It!

INDEX TO WANT ADS.

Classification.	Page.	Classification.	Page.	Classification.	Page.
ADOPTION	9	BUSINESS PROP	6-10	FLATS	6-12
AGENTS	3	CANVASSERS	3	FOR SALE. Misc	6-6
AGENTS' RENT LIST	10	CARPET CL'N'G	8	FOR COLORED	5
ANIMALS	7	CARPET M'K'RS	8	FOUND	1
AUCTION SALES	8	CLAIRVOYANTS	9	FURNITURE	7
AUTOMOBILES	7	DANCING	8	GOLD, SILVER	8
ATTYS-AT-LAW	9	DENTISTS		HELP WANTED	2-3-4
BICYCLES	7	DRESSMAKING	9	HORSES	7
BOARD	5-6	EDUCATIONAL	8	HOTELS	6
BOOKS	8	ELECTROTYPING	8	HOUSES	6-10
BUILDING MATERIAL	8	EXCHANGE	7	H'HOLD G'DS	7
BUS. ANNOUNCEMENTS	8	FARMS	10	JEWELRY	8
BUS. CHANCES	8	FINANCIAL	9	LOANS	9
BUS (For Sale-Wtd)	8	FIXTURES	8		

POST-DISPATCH WANT DIRECTORY.

Part Four ST. LOUIS, SUNDAY MORNING, AUGUST 6, 1905. Pages 1—12 B

INDEX TO WANT ADS.

Classification.	Page.	Classification.	Page.	Classification.	Page.
LODGES		PASTURAGE		SEW'G MACH	8
LOST	1	PATENTS AND PENSIONS	7	SITUATIONS	2
MACHINERY	7	PERSONAL	9	SPECIAL NOTICES	8
MAIL ORDERS	8	PHOTO STUDIOS	8	STOCKS, BONDS	9
MATRIMONIAL	9	PROFESSIONAL	8	STORAGE	8
MEDICAL	9	POULTRY	7	STOVE REPAIRS	9
MILLINERY	9	REAL ESTATE	10-11-12	SUBURBAN PROP	6
MINING	9	REAL ESTATE LOANS	9	SUMMER RESORTS	
MISC. WANTS	7	ROOMS	4-5-6	THEATRICAL	8
MONEY WANTED	9	ROOMMATES	6	TYPEWRITERS	8
MOVING	8	RUG MAKERS	8	VEHICLES	7
MUSICAL	9	SALESMEN	3	WALL PAPER	8
OPTICIANS	9	SCHOOLS, COLLEGES	8	WATCHES	8
PARTNERS	8				

A Day and a Night at Leclaire Lodge, Where St. Louis Working Girls Enjoy Real Country Club Life at Only $2 a Week

MISS K. STRUDELL MISS ROSE STUNKEL MISS BIRDIE KEEVE MISS KATE JANSEN MRS. WEBER MISS JULIA MAYER

MISS K. STRUDELL

LECLAIRE LODGE.

Rose Marion Describes, for the Readers of the Post-Dispatch, Life in the Cottage Provided Through the Bounty of N. O. Nelson, Where Each Occupant Assists Housework and Cooking and the Only Charge Is for the Food.

By Rose Marion.

"Come in out of the rain."

A carpenter put his head out of the window of the farmhouse upon which he was working as he extended the invitation to a party of young women wearing strange garments who were wading about the farm yard as if they understood the enjoyment of ducks.

The farmer who will live in the house when it is finished left his tent to give the same invitation.

"Girls from the clubhouse. You can't keep them in, no matter what the weather," explained someone whose head was not out of the window.

The young women accepted the farmer's invitation. The mud between them and the farmhouse was the result of a cellar excavation, and they chose jumping the sewer ditch that separated them from the tent.

The leader wore a man's oilskin coat, the one who followed had a skirt of print and a man's sack coat. All were bareheaded. They ran into the farmer's tent and sat on his tables and chairs.

"Why are you out this weather?" asked the farmer.

"Guess the carpenter thinks we haven't sense enough to come in out of the rain, but we waited all moring and the rain wouldn't stop, so we just walked out in the wet," was the reply.

The farmer's guests were the members of the Le Claire Vacation Club for St. Louis business women. The leader was Miss K. Strudell, President of the club. I was in the party.

18 Miles From St. Louis.

A few raindrops were coming down when I waited in East St. Louis for the Edwardsville trolley car Wednesday evening. Le Claire is a suburb of Edwardsville, Ill., which is 18 miles from St. Louis. Those raindrops did not seem to be heralds of more to come, but they were.

A still, midsummer night rain was falling when the car reached Le Claire and the sky was dark. A kind woman and her son walked with me to the clubhouse and there rain was forgotten in looking at kodak pictures taken of scenes about Le Claire.

Le Claire Lodge, which was used as a home by the students of the Le Claire Industrial School, in the school term, is the club house for the young women.

There are no club dues, no initiation fees. To be a member of the club one has but to spend her vacation at Leclaire and the purpose of the club is to provide a place for the spending of vacations near the city. Any young woman who works is eligible. Board is $2 a week. The work of keeping the house clean and the cooking is done by the members of the club, but it is so well divided that it never becomes arduous.

Leclaire Lodge is large and there is much room for the guests. Those who prefer to travel by train go on the Clover Leaf.

Bedtime had almost come when we finished looking at the photographs. Bedtime is the same for almost all Leclaire—10:30. That's when the electric lights go out. I left mine burning just to see it go out of its own accord.

Some children were guests at the lodge recently and they almost went to sleep waiting to see the lights go out. That was on a Saturday night. They burn until 11 o'clock on that night.

Some of the members of the club were not in when we went to bed. They were out walking—four of them with one young man, somebody said.

The Before-Breakfast Row.

Girls' voices awakened me in the morning.

"Let's hurry and go rowing before breakfast," said someone.

"Pshaw, it's raining," replied another. There was a sound of brushing and I knew that the veranda was being swept.

"Some mud here," said a girl, and she straightway washed the mud off.

The day begins early at Leclaire Lodge.

When I went out into the living room I found it swept and straightened. The dining room table had been set the night before. Breakfast was ready.

"We're waiting for the milk," said Miss Strudell; "that'll come at 6:30."

The breakfast bell rang as soon as the milk was delivered. At the breakfast table Miss Larkin poured the coffee and each one present helped "pass."

Burglar stories formed the entertainment.

"That's a strange room of yours," said Miss Strudell to Miss Larkin. "I heard all kinds of noises in there last night. The wind knocks the blind against the wall."

"Didn't get up to hunt the burglars?" we asked.

"Not last night," said Miss Strudell "but we did one night. We heard a noise in the kitchen and we went out to see. One of us carried a mop, the other a broom and the last girl a lamp chimney. She couldn't find anything else."

I am glad to tell you that there was no burglar there.

Imagine the effect of a lamp chimney in the hands of a frightened girl.

The rain began before 7 o'clock, but it broke all rain signs. It didn't quit before 11 o'clock. It didn't stop after there had been several sounds of thunder. It didn't cease when the wind began to blow. Nothing seemed to have any effect upon it until Miss Rose Stunkel killed a spider. But that was after we'd braved the mud and the wet.

We spent most of the morning on the porch counting the fun we'd have if the rain would quit. Miss Stunkel was busy finishing her basket of raffia. Miss Parish, one of the guests of a week ago, taught the girls basket-making, and both Miss Stunkel and Miss Jennie Corcoran have baskets almost finished.

Miss Mamie Larkin ripped her Battenberg centerpiece from the pattern. It was done. Miss Lillian Klein tried the centerpiece on and said it would make a beautiful bertha.

"Grandma" Weber, Miss Klein's grandmother, worked on her quilt. Mrs. Vavrina, the minister's wife, darned her husband's socks and foretold that some day Miss Stunkel's basket would be filled with socks to darn. Miss Strudell did bead work, making lover's knots in red beads on a black background for a watch fob.

We watched the delivery wagons go by and had a mildly exciting time when the morning mail came. One girl remembered that she hadn't read the morning paper for two days. Miss Strudell wanted to do her marketing, but the weather was so wet that the minister, who is spending his vacation at the clubhouse, Mr. V. Vavrina, volunteered. He didn't know what bread checks were and his wife explained that he didn't do bread errands in St. Louis because he dropped a loaf one time and it didn't know when to quit falling.

The rain became so cold that we went into the living room. I've seen few places that I like better than that room. Its double doors open on the veranda. Windows are on either side of them. Opposite the doors is a big brick fireplace. It's closed for the summer but we wished much for a fire there Thursday morning.

The Cheery Living Room.

Its long heavy table was made by the industrial students in the manufacturing works of N. O. Nelson at Le Claire. So were its bookshelves and its bookcase. Its portieres are bright colored. Its painted rafters show. Its floor is covered with linoleum and several rugs.

The photographer came and gave us flashlight amusement until 11 o'clock and then the preparation for dinner began.

Miss Larkin lighted the fire. Miss Strudell made a pudding. Miss Larkin and Mrs. Vavrina peeled potatoes and rolled pork chops in egg and flour. The cucumbers had been peeled and placed in salt long before.

I opened cans of corn with a knife and a potato masher. It was too wet to go to the farm for green corn and we had no can opener.

"We've learned ever so much since we're here," said one girl whose working hours are from 8 to 6. "I'd like to keep house if that was all I'd have to do."

I agreed with her about the learning. I'm no can-opening expert at home, with even the advantages of late inventions, but the spirit of the club is such that the carving knife and the potato masher acted beautifully under my direction. I did a great deal too much hammering, but nobody tried to boss and nobody found fault and all the corn came out as it should.

The dinner was good, so those who dined said. The pudding was fine. As we tasted its sauce and remembered that its maker is Mr. Nelson's right hand in his office, we wondered at the varied abilities of some women.

Someone spoke of the custard expert—Miss Birdie Keeve. She made custard for supper Wednesday evening and it was excellent.

"Each one does her specialty," said Mrs. Corcoran, who sat at the head of the table, with Miss Strudell opposite the minister and his wife.

"And I haven't any specialty, so I bring in coal and wood," said Miss Stunkel.

There was hesitation about taking the last piece of bread on the plate.

"More bread in the pantry," said Miss Strudell.

"'Fraid they'll be old maids," said someone.

"No sign at all," said the minister's wife. "I always ate the last piece."

The minister reminded Miss Strudell that he still had the change left from the morning marketing and told her that he almost forgot to give the baker the bread checks.

"Good thing the kaffee klatch isn't today," said Miss Strudell.

The kaffee klatch was one of the social functions of Leclaire. It was given Wednesday for the benefit of a church. The last one was held on the lawn just oposite the clubhouse and most of the girls attended.

The other important social function is the weekly dancing party. That is given every Thursday evening in the schoolhouse and all Leclaire is invited. The piano supplies the music usually, but, in honor of the club girls, there was a band last Thursday.

Everybody helped with the dishwashing after dinner except those who had cooked. The minister put on his wife's long apron, pushed up his sleeves and washed every dish and pot and pan that was soiled. Three of us had all we could do wiping the dishes he washed.

He talked about inventions for washing dishes and we were interested. Miss Jansen and I had been rebelling against the rain all morning and declaring that we meant to walk out in it if it didn't hurry up and stop.

Pretty Lake Leclair.

Miss Larkin, Miss Strudell, Miss Mayer and Miss Stunkel agreed to go with us. We caused much laughter when we left the other members of the clubhouse on the veranda and started on our trip to the farm in the pouring rain.

We passed Mr. Nelson's home, where many flowers and vegetables grow in the garden; pretty Lake Leclaire, with its background of woods, and walked along the country road to the farmhouse, where we were invited in out of the rain by Mr. Spencer and where Miss Stunkel killed the spider.

The rain ceased and we looked through the cow barns, that have granitoid floors, and then went back to the lake.

The minister took us rowing and we sang songs and watched the men at work mowing lake grass. One of the men is a young Hollander named J. Klene. He came to America to study practical farming and is doing so on the Nelson farm.

Mr. Spencer and Mr. Leonard, a young St. Louis lawyer who is also studying agriculture, drove along the lake and into the woods. When they came back Mr. Spencer lifted up a little black animal. It was a young calf. The black dogs and Nero followed the wagon.

My day and night at Leclaire were almost done. I left the girls and the minister rowing and went home with those that did not care to row longer. They regretted that it was too wet to go straw-stack sliding or to visit the bachelor farmer that wants a wife and has fine harvest apples.

Open Till September.

Afternoon peace had come to the lodge when we reached there. The black kitten whose gray mate lost himself following some of the girls to church was sleeping and all were at rest.

I picked some corn flowers as souvenirs of Leclaire Lodge and walked with Miss Strudell past the school campus and the vine-covered shops to the trolley station, and then rode home in the sunset time.

Leclaire Lodge will remain open at least until September. Until now, there has been some misunderstanding about the membership of the club. Some supposed that it was established by Mr. Nelson for his employes only. Such is not the case. As is usual with Mr. Nelson, he hopes to aid the greatest number possible and, for that reason, has given the house rent free.

The money charged for board is used in buying food at the co-operative store and from the farmers.

Guests who can only stay one day and night are charged 50 cents. There is hot and cold water in the house and those who wish may do their laundry work. The bedrooms are well furnished and the whole house is thoroughly clean.

Leclaire Lodge is a great boon to city girls who enjoy country life, and yet do not wish to get beyond the sound of a trolley car.

SAVE TIME BY CONSULTING THE INDEX AT THE TOP OF THIS PAGE.

Post-Dispatch Sunday Blue Stamp Coupon

FREE!

$1 In Blue Trading Stamps

Clip this coupon and present it to the GLOBE, 7th and Franklin Avenue, before Aug. 13 and you'll receive $1 worth of Blue Trading Stamps. Only one coupon of one date will be redeemed in any one book.

This Coupon Will Appear Here Every Sunday.

O'MEARA DEMANDS BLONG'S REMOVAL

Former Lieutenant-Governor Tells State Executive His Supporters Want Shakeup.

HANLON ALSO MARKED

St. Louisan Defends Use of Police in County to Senator J. F. Martin.

Special to the Post-Dispatch.

JEFFERSON CITY, Mo., Aug. 5.—John B. O'Meara, former Lieutenant-Governor, who has been in town all week as a witness in the Farris case, interviewed Gov. Folk before returning to St. Louis today with reference to the retirement of Andy Blong from the Police Board. Gov. Folk says that O'Meara filed no charges with him against Blong. There is no denial of the conference, however.

O'Meara is believed to have urged that he spoke on behalf of Folk men of St. Louis in requesting Blong's removal; that the latter is distasteful to the Folk people and that they are practically unanimous in the desire to have him removed and someone appointed who is more in harmony with their ideas. O'Meara said also that the retirement of Hanlon should be brought about, but that of Blong would be far more preferable if both did not go.

Quite an animated discussion occurred at the Madison House this afternoon between O'Meara and Senator John F. Martin over the use of the St. Louis police in St. Louis County in the suppression of the Delmar Club racetrack gambling and the enforcement of the Sunday law.

O'Meara defended the use of the force as the only available means of securing the desired end and Martin contended that it would inevitably lead to the Legislature vesting control of the St. Louis police in the municipal government of that city. He denounced the action of the Governor in sending the police uotside of the city as a dangerous usurpation of power that was far more harmful than the evils sought to be remedied.

BELIEVES NOT IN DEATH

So Mrs. Leng Kept Deceased Friend's Body in Her Home.

Special to the Post-Dispatch.

PHILADELPHIA, Pa., Aug. 5.—Neighbors assert that Mrs. John Leng has lived for three weeks with the dead body of her friend and sister in the congregation, Mrs. Rudman, in the house with her.

Mrs. Leng and Mrs. Rudman belonged to a strange sect which was organized half a century ago and which preached the doctrine of everlasting life in the present body. There was no such thing as death to them.

FOREMAN FINDS FORTUNE.

Leaves $8000 With Bank to Be Claimed by Loser.

Special to the Post-Dispatch.

KENT, O., Aug. 5.—A pocketbook containing $8000 in cash and papers was found by Erie Railroad section foreman Hurd at Tallmadge today.

Hurd left it with the Kent National Bank to be claimed by the owner, who was evidently a Chicago man en route to New York.

DEWEY ESCAPES AGAIN.

Is Chained to Gate Post, but Slips Shackles.

Dewey Trautman, 4 years old, the boy whose inclination to run away from home every time he is taken back there is so great that his mother keeps him chained to the floor, as told in last Sunday's Post-Dispatch, slipped his chains yesterday afternoon and was in his glory for four hours until a policeman saw him at Jefferson and Clark avenues at 6 p. m., recognized him and took him to the Manchester Avenue Police Station, where he was soon asleep. His mother was notified.

On account of the heat yesterday afternoon Mrs. Trautman took the boy from his usual place in the house and chained him to the gatepost at the Trautman home, 2623 North Broadway. She loosened the links about his ankles slightly, though she believed them still tight enough to prevent the child from slipping them off. Mr. Trautman looked out of the window a few minutes later and Dewey was gone.

Found Drowned in Water Tank.

Special to the Post-Dispatch.

MARSHALL, Mo., Aug. 5.—Miss Nellie Irvine, aged 40, of near Farville, this county, was found drowned in a large water tank on her brother's farm today. She has been in poor health for some time.

SAID MRS. TAGGART GAVE BOYS BEER

Witness Stated She Got It in Waiting Room of Saloon for Her Little Sons.

DEFENDANT LEFT COURT

When Deposition of Trained Nurse Is Brought in She Goes Out—Slumming Testimony.

WOOSTER, O., Aug. 5.—That Mrs. Taggart gave beer to her boys, that she went slumming with a party of men in San Francisco, that she smoked cigarettes and that she received other men at her house in the absence of her husband were the chief points in the evidence adduced by the prosecution in the suit of Maj. Elmore Taggart against his wife for divorce here today.

Harry Pope, an 18-year-old boy, testified that he was standing drinking in a saloon and saw Mrs. Taggart, who is seeking the custody of her two sons, as well as a divorce, at the hands of Judge Eason, take her two little boys into the hallway adjoining a Wooster saloon a fortnight ago and buy three glasses of beer, drinking one herself and giving one to Culver and one to Charlie Taggart.

Reading of the deposition of Mrs. Schallenbarger, the Cincinnati trained nurse, was resumed. Mrs. Taggart left the room.

The statement was largely technical, but the deponent was not allowed to say what Mrs. Taggart's ailment had been.

The patient had told the nurse that she was in the best Washington society and knew Senators, members of Congress and men of distinction; that they frequently accompanied her home and that her mother upbraided her about it, weeping bitterly.

"I worked at the home of Mrs. Taggart's mother, Mrs. Culver, in Chicago, in 1901, 1903, and Mrs. Taggart was there with her two children and colored nurse," Mrs. Moore testified. "Several men called on Mrs. Taggart. One of them was Mr. Spencer. I refer to the time they lived at Highland Park, before Mrs. Taggart went to the Philippines.

"Did Mrs. Taggart ever tell you anything about her conduct in San Francisco?" was asked.

"She told me about one night when, as one of a party of four, she went slumming," was the answer. "She said one of the men took them to a house where a performance had been arranged for them. Mrs. Taggart said she was sorry she had ever seen it."

Andrew Dagane, employed by the Taggarts, said Mrs. Taggart smoked cigarettes much of the time.

Dagane testified that nearly every time Capt. Taggart was away from home for any length of time Col. Miner called on Mrs. Taggart, and that he called three times while Taggart was confined in the hospital, and that Capt. and Mrs. Poore were also frequent callers on Mrs. Taggart.

Mrs. Peter Everly of Orrville took the stand. She lived near Mrs. Taggart, and saw Billy Taggart there a good part of his time.

"I saw the couple go away from her house one evening and saw them return about 5 o'clock the next morning, when I was getting up. I frequently saw Billy go into the house with quart bottles of whisky, and afterward Billy, my husband and another man hauled away a barrel full of those bottles empty."

Mrs. Taggart, she testified, neglected her children.

SAM JONES PRAISES FOLK

Many Hear Evangelist at Piasa Chautauqua—Shaft of Sarcasm for Deneen.

Sam Jones drew one of the largest crowds of the season to Piasa Chautauqua yesterday. All seats of the auditorium were filled and many stood around the edges. He called his lecture "Get There and Stay There," but he did not allude to the subject until he was through.

In the course of the lecture he paid a tribute to Gov. Folk. He called him clean, brave and true and said that all honor was due him for what he had done since he became Governor.

Referring to the Governor of Illinois, he said: "Deneen is all right, but he hasn't been heard from since the election."

Sam Jones is to be Rev. Samuel Jones today. In that capacity he will preach the sermon at Chautauqua at 11 o'clock.

Will Form Stewards' Club.

A meeting will be held at the Jefferson Hotel Thursday at 8 p. m. for the purpose of forming a St. Louis Stewards' Club and a Missouri state branch of the International Stewards' Association. President Guldemeister of the International association will be present at the meeting.

IMPORTANT TO ADVERTISERS

YOUR DRUGGIST

OUR WANT AD AGENT.

Our motto: "A place for everything and everything in its place."

Count 7 average words as one line.

The Post-Dispatch reserves the right to revise advertisements, or reject and refund the amount paid.

Report promptly to the Want Ad Manager failure to get returns, or experiences with fraudulent or dishonest advertisers.

Return wrong replies, giving your receipt number.

Two or more insertions are better than one. Try a three-time ad—results almost certain for anything.

Money refunded on unused insertions when requested prior to day of publication.

Errors corrected or money returned.

When downtown dictate your ads to the Want Ad Stenographer at the Main Office.

For display rates, contract solicitors and advertising advice consult the expert in the Post-Dispatch Want Ad Information Bureau. Phone Bell Main 3150; Kinloch B2112.

WANT AD RATES

COST PER LINE.

Count seven average words a line.

No ad accepted for less than the price of two lines.

	Per line.
ALL CLASSIFICATIONS	10c
Except the following:	
Situations Wanted, 3 lines or less	10c
(Each additional line, 5c.)	
Rooms for Rent, city; rooms with board, city	5c
Household Servants (female) Wanted	7c
Loans on Personal Property	12½c
Clairvoyants, Magnetic Healing, Spiritualism, Personal, Personal Sundries, Matrimonial, Employment Agencies	15c
Business Ads in Personal or Matrimonial and Room and Board Agencies	25c
Birth and Lodge Notices, each	25c
Engagement, Marriage, Death Notices, each	$1.00
Obituaries, Card of Thanks, each	20c

YOUR DRUGGIST—OUR WANT AD AGENT.

DEATHS.

ATCHESON—Entered into rest on Saturday, Aug. 5, 1905, at 1:30 a. m., Susan Atcheson, aged 66 years, beloved sister of Eliza A. Moore.

Funeral Sunday, at 2 p. m., from St. Charles and Walton roads.

DISCH—Suddenly, on Friday, Aug. 4, 1905, at 11:30 a. m., George Disch, aged 49 years and 2 months, dearly beloved husband of Annie Disch (nee Vornberg) and father of Adela Disch and son of Mrs. Joseph Disch of Redbud, Ill.

The funeral will take place on Monday, Aug. 7, at 8:30 a. m., from residence, 3106 North Jefferson avenue, to St. Augustine Church, thence to Calvary Cemetery.

NASH—Entered into rest, Aug. 4, 11:15 a. m., Alice Nash, daughter of Mrs. Nash and sister of Edgar, John and Virgina, at the age of 21 years.

Funeral from family residence, 2122 John avenue, Sunday 2 p. m.

FITZSIMMONS—On Friday, Aug. 4, 1905, at 7:20 p. m., Mary Elizabeth Fitzsimmons, daughter of John T. and Susan G. Fitzsimmons (nee McCluskey), aged 20 months.

Funeral from family residence, 4147 Flad avenue, Sunday, Aug. 6, at 2 p. m. Interment in Calvary Cemetery.

San Francisco. (Cal.) papers please copy.

KAVANAGH—On Saturday, Aug. 5, 1905, at 10 a. m., Anna Kavanagh (nee Byrne), beloved wife of the late Lawrence Kavanagh and mother of Mrs. Anthony Glaser, Mrs. James Murphy, Michael and Lawrence Kavanagh.

Funeral will take place from the family residence, 1216 Prairie avenue, on Monday, Aug. 7, at 2 p. m., to St. Alphonsus' Church, thence to Calvary Cemetery. Friends invited.

LANGHORST—On Saturday, Aug. 5, 1905, at 12 p. m., Miss Catherine Langhorst, aged 18, dearly beloved daughter of Mrs. Langhorst.

Will be buried at Belleville, Ill., Tuesday morning, from residence, 131 Logan street.

MAHAN—Entered into rest on Saturday, Aug. 5, at 2:30 a. m., John Mahan, beloved husband of Mary Mahan (nee Driscoll), and dear father of Katie Mahan, after a lingering illness, at the age of 60 years.

The funeral will take place on Monday, Aug. 7, at 2 p. m., from family residence, 418 Wash street, to the St. Patrick's Church, thence to Calvary Cemetery. Friends are respectfully invited.

Deceased was a member of Banner Lodge No. 12, A. O. U. W.

SALVETER—In New York, Aug. 4, Mary R. Salveter, wife of Louis L. Salveter and sister of the late Mrs. R. H. Stockton.

Funeral from residence of C. C. Salveter, 5842 Clemens avenue, Sunday, Aug. 6, at 3:30 p. m.

Card of Thanks.

We herewith extend our sincere gratitude to all our friends who attended the funeral of our beloved mother, Louisa C. Wolf, and offer thanks for the many floral offerings.

THE SURVIVING CHILDREN.

Card of Thanks.

The undersigned wish to thank the relatives and friends for the floral offerings and expressions of sympathy in his recent bereavement by the death of his wife, Emma Hezel, who was buried Wednesday, Aug. 2, 1905.

FRANK HEZEL.

Card of Thanks.

We kindly thank our friends for the beautiful floral offerings, kindness and sympathy shown to us in the loss of our dear mother.

MAGDALENA KRONENBERGER.

Card of Thanks.

Mrs. Hattie Le Roy and family desire to thank their relatives and friends for the kindness extended them in their sad bereavement.

NORMAN MONUMENT CO.

1407 N. GRAND AV.

New and Up-to-Date Stock.

Granite and Marble.

DID YOU EVER

Stop to think how much pleased your wife or sweetheart would be if you would occasionally bring her a nice bunch of flowers?

GRIMM & GORLY, Florists,

15th and Cass—817 Olive.

Lost and Found

IF YOU LOSE ANYTHING—Advertise it here. It will be returned to you if an honest person finds it. Remarkable recoveries are brought about every day through this column. All druggists receive Want Ads for the Post-Dispatch at office rates.

IF YOU FIND ANYTHING—Bring it to the Post-Dispatch Lost and Found Bureau, 210-212 North Broadway. Get a claim check for it. Have it advertised. Reclaim it if the owner does not.

THE LAW—People who find lost articles are interested in knowing that the State law (sections 8475 to 8489, Revised Statutes of Missouri, 1899) is strict in requiring them to seek the owners through advertisement and otherwise, and that a failure to do so involves a severe penalty if same can be proven.

LOST.

BACKCOMB—Lost, in Forest Park, Saturday, backcomb, gold-mounted, leaf design; reward if returned to Lost and Found Bureau, Post-Dispatch.

BOOK—Lost, book entitled "The Passion Play," Olive or Grand car, Monday; reward. 3524 Gravois av. (1)

BREASTPIN—Lost, cameo breastpin, last Sunday, at O'Fallon Park; liberal reward. 3717 St. Louis av.

CHAIN AND CROSS—Lost, gold chain and cross, with initials, A. A. B. Return 1218 N. 18th and receive reward.

CHARM—Lost, June 30, Masonic Chapter keystone charm; gold mounted; $5 reward if returned to laundry, 1828 Locust st. (7)

CAT—Lost or strayed, Maltese cat, from 4208 N. Grand av. Reward if returned.

CLASS PIN—Lost, Wednesday, gold seal '05 class pin; owl crescent emblem; $2 reward. Mermod & Jaccard, office.

CLOTHING—Lost, box of linen clothing, on Grand av., Saturday; return and receive reward. Miss Lena Liverpool, 3511 Clark av.

COAT—Lost, child's coat, white brilliantine; near 18th and Morgan. J. Koening, 2010 N. 19th st.

DIAMOND PIN—Lost, Thursday, diamond pin, Clarendon av., between Kensington and Fairmount; liberal reward. 5163 Kensington.

DOG—Lost, brown spaniel dog; has right foreshoulder dislocated; reward for return to H. Kirtman, foot of Ferry st. (7)

DOG—Lost, fox terrier dog, silver tan; answers to name of Dots; reward. 2825 Stoddard st.

DOG—Lost, black and tan dog, large size; liberal reward if returned to F. N. Clemens Seed Co., 3357 Gravois av.; number of license 5741.

DOG—Lost, white fox terrier, scar on left front shoulder, black ears, name and address on collar. Reward if returned to 5657 Cabanne.

ENVELOPE—Lost, an envelope containing Metropolitan Life Insurance application. Return to L. R. P., 3550 Arsenal.

EYEGLASSES—Lost, eyeglasses at carnival, Thursday; reward. Write 5707 Michigan. (7)

HANDBAG—Lost, in Grand-Leader, noon Friday, green handbag, containing small purse and $8, pair gold glasses, silk umbrella slip and smaller articles. Return to or notify Mrs. C. A. Liles, Madison, Ill.

KEYS—Lost, July 25, bunch of keys, with charm. Receive reward. 823 N. 3d st.

LOCKET AND CHAIN—Lost, child's locket and chain; Helen engraved on it. 1419 Stewart pl.

LOCKET AND CHAIN—Lost, locket and chain, Sunday evening, July 31, Creve Coeur or Delmar Garden; reward. 2821 Sheridan.

MONEY—Lost, $10 bill, between 9th st. and Union Station; return to W. R. Horne, Webster Groves.

MONEY—Lost, about $50, between 26th and 27th sts., on south side of Morgan; will pay suitable reward if returned to H. D. Turner, 1004 N. Garrison.

POCKETBOOK—Lost, old tan pocketbook, at Forest Park Highlands, containing about $14.; will give reward. Prechel, 1307 Benton st.

RING—Lost, ring with diamond and two turquoise; liberal reward for return to Mr. Logan, at Mermod, Jaccard & King's.

RING—Lost, in East St. Louis, on the M. & O. R. R. tracks. Reward will be given in St. Louis. Tony Schlueter Jr., 404 De Soto av.

SCARFPIN—Lost, fleur-de-lis scarfpin, containing 22 pearls. Reward if returned to Good Luck Clothing Co. Hildebrand.

STRAYED OR STOLEN—Sorrel horse, 15¾ hands high; weight about 1250 lbs; large wart on right hip. Reward for information leading to recovery. T. McLean, 606 Elm st.

TOMCAT—Lost, large black tomcat, white spot, heart shape, on breast. Reward for return. 1931 Biddle st.

UMBRELLA—Lost, on Delmar car, Friday afternoon, lady's silk umbrella; return and receive reward. S. C. McDaniel, 5240A Kensington.

UMBRELLA—Lost, black silk umbrella; horn handle, silver ornamented initials, F. A. K.; Broadway car; reward. Lost and Found Bureau, Post-Dispatch. (7)

UMBRELLA—Lost, Thursday evening, on Suburban Park car, a silk umbrella, with name on handle. Finder please return to 705 Bayard av.; liberal reward. (7)

WATCH—Lost, lady's gold open-face watch; monogram on back, M. A. L.; return to 3532 Olive st. and receive reward of $5.

WATCH—Lost, lady's gold watch on silver fob, shopping district, Friday afternoon; reward. Lost and Found Bureau, Post-Dispatch. (7)

WATCH—Lost, lady's gold watch, near Broadway and Morgan; name Raymie Ledford inside case; fleur-de-lis pin attached. Return to Famous; reward.

WATCH—Lost, lady's gold watch, Elgin, No. 6,866,354, at Delmar Garden, Wednesday; reward. Post-Dispatch Lost and Found Bureau.

WATCH—Lost, Elgin gold watch No. 890,014, between Broadway and Market st. and Busch Brewery; fob with gold heart charm. Reward if returned to 3972 Cook av. (1)

WATCH AND CHAIN—Lost, lady's gold watch and chain at Jefferson Club Carnival, Thursday evening; elk head engraved on front case; enameled violets on back; liberal reward. 1128 N. Channing.

REWARD.

$25 reward paid for the arrest and conviction of the person who destroyed the brickwork on new house, corner Minerva and Semple avs., on the night of Aug. 4.

J. F. BAERVELDT CONTRACTING CO.,
411 Roe Bldg.

FOUND.

HORSE—Found; owner can have same by applying and identifying same. 5565 Labadie av. (3)

WATCH FOB—Found, gentleman's watch fob with Elk charm. Inquire C. A. Meurer, Nagel's, 6th and St. Charles.

The POST-DISPATCH is the only St. Louis newspaper with Associated Press Day Dispatches.

"First in Everything."

SAN DOMINGO TIRED OF ITS YANKEE "LID"

Fear of Absorption by the United States Makes Islanders Chafe Under the Present Arrangement With America.

THEY PREFER EUROPE BECAUSE THEY KNOW IT

What Gen. Corbin's Son Learned in the Course of a Two-Months' Stay in the Troublesome Republic.

By Wire from the Washington Bureau of the Post-Dispatch.

WASHINGTON, Aug. 5.—In a few months the San Domingo controversy will break out again in the United States Senate During the time that the question is slumbering the American people are supposed to be making up their minds what to think of it. An exceedingly interesting student of the situation is Rutherford Corbin, a son of Gen. Henry C. Corbin, who has passed the last two months on the island. Mr. Corbin speaks Spanish fluently and has traveled extensively in the Spanish-speaking countries of this hemisphere and of the Orient.

"The object of my visit," began Mr. Corbin, "was to ascertain the feelings of each class of the people in regard to the present modus operandi and to the pending treaty into which it is expected to develop. There are approximately 600,000 people in the republic. None of these people is black and none white. The neighboring republic of Hayti, although smaller in area, contains about twice as many people, who may be properly described as black. The Dominicans are mulattoes.

"During the two months that I wandered through the island, visiting many towns, large and small, I did not see one hundred persons who could properly be called blacks. I saw a number who could almost be taken for whites. It is with this latter class that the control over the thoughts and opinions of the lower classes lies. The Saxon mind hardly comprehends the leadership which the dominant class in the Spanish Indies exercises. The opinion of a thousand toilers is but the shadow of the opinion of these men of the more cultivated classes. These are not bad men, but merely representative of the results of their own heredity and environment, which have been for different from ours. Their tendency is to turn always to Europe rather than to America.

A Question of Color.

"I met in the town of Puerta Plata three men about a dinner table, each of whom was a Dominican, none of whom had ever been in the United States. But from the wanderings of the three combined every capital in Europe could be described. Not one of them had been to Santo Domingo, the capital of their own republic, 150 miles over the mountains. They knew Europe, but not the United States, and in the reason for it lies the first cause of the objection of the republic to Mr. Roosevelt's arrangement. It is incomprehensible to them that through a term of years the United States can manage their finances, the life blood of their Government, without eventually amalgamating it. This they do not want. It is easy to see why a half black man, a lord among his kind, should not care to enter into a white civilization and accept a wholly subordinate position.

"They tell a story of the elder Dumas which is typical of the feelings of the higher class Dominicans. He was exactly what they are, a man who felt his white blood and yet knew others saw that only a trace of it had been black. He is supposed to have gone to the old Astor House in New York and to have been refused admission to the dining room. His white valet was prominently admitted to it. After the meal he took the most prominent seat in the lobby and had this valet shine his shoes. I don't believe that story, but it represents the feeling of the man that is seven-eighths white and one-eighth black toward the white men who condemn seven-eighths of him because of the one-eighth. In Paris these men stay at the best hotels. In New York they are surreptitiously smuggled into cheap places in the neighborhood of Union Square. This is the first great reason why the Dominican does not like the present modus operandi, President Roosevelt or the United States.

Forgotten by Progress.

"In the march of progress, the island has been left by the wayside. Two years after the first Government was established occurred the first insurrection in the New World, and the country has been practically in a state of insurrection ever since. The methods used against the government of Bartolomeo Columbus were not unlike those directed by the hand of Jiminez, from Porto Rico across the strait, in seeking to undermine the rule of Morales. Twice during this time San Domingo has been ruled by an iron hand, the last time by Heureaux, who was President for 14 years. On July 26, 1899, he was shot behind a little red church in the town of Moca.

"Since then there have been nine revolutions and seven Presidents or Dictators, each holding his power as absolute as a satrap, by the force of bribes, of stolen money and by murder. No election has been held during that time.

"Morales, the present President, held the semblance of one to affirm his power after he had driven his rivals, temporarily at least, from the field. No one not in his army cast a vote. Morales represents a combination of the Horacio and the Jiminez parties. Each of them would rather have their own leader in as President, but Morales, by a skillful combining of forces, was accepted as a compromise. Six months after such a compromise is effected, and this, in the language of the Saxon, would be called the betrayal of a chief by a subordinate; though making secret overtures to the other side, the Dominican Republic has been wont to arise, throw the aforesaid compromiser out and enthrone another one. They cannot do this now, because at each port of the Republic there lies an American gunboat. The sinews of war are being collected by men whom the brass guns protect. Accordingly, the Dominicans feel that Morales has violated the rules of the revolution game, and that he is playing with a 'stacked deck.'

Revolutionary I. O. U.'s.

"Now, about these sinews of war. The revenues of the Republic consist solely of customs receipts at seven ports. Suppose for an instant that you are a representative of an American Trust, such as the Oil Trust or the Sugar Trust, or that you are the representative of some commercial enterprise, like a sewing machine or a cash register, or that you represent a French coffee house, or that you are a rich Dominican planter, and that I am one of the 40 professional revolutionary leaders, who happen at that time to be out of a job. I come to you and say: 'Mr. Man, I want $6000. I have nine other gentlemen besides yourself who are contributing $6000 each. For $60,000, I can have myself made President.' You answer in that international phrase of politicians, 'What do I get out of it?' I reply that I have already a Cabinet composed of eight or nine other men of my calling, professional revolutionists, and that I will call a meeting of that Cabinet and give you an order, duly signed, upon a custom house, six months hence, for from $10,000 to $100,000, as my success seems to be probable. My revolution succeeds. Seven out of every nine have succeeded. Your claim and that of the other gentlemen is presented for collection at the custom house and is accepted. At times these I. O. U.'s on the various and sundry custom houses and on the Government direct, have been obtained by financiers of various nationalities, who have tried to consolidate them.

The Dominican Debt.

"Today the Dominican debt of $22,000,000 does not represent more than 20 per cent of actual cash received at the Dominican treasury. The Dominicans know this. That debt could have been bought up all over the world for 60 cents on the dollar, and this would have given a profit to its holders of 300 per cent. The Dominican knows that under the present arrangement he will be compelled to pay that debt substantially at par. President Roosevelt sent a very capable and energetic man in the person of Prof. Hollander to San Domingo to ascertain what proportion of this debt was just and should be paid. I do not know what results he has yet reached, but I know from what I saw that he will have an extremely difficult task in getting any of this debt thrown out or shaved down. If he is able to prune it 10 per cent he will do well.

"I spent two months in the island. I talked with 2000 of the people, selecting them without regard to color or occupation, and I can say truthfully that well above 90 per cent of them are, for various reasons, opposed to the present arrangement of the President and to its consummation by act of the Senate this winter."

The POST-DISPATCH is the only St. Louis newspaper with Associated Press Day Dispatches.

"First in everything."

SURGEON-GENERAL RIXEY ON HOW TO BE HEALTHY

Work, Recreation and Rest in Proper Proportion Will Make Medicine Unnecessary for Most of Us—The Outdoor Life for Him.

DR. P. M. RIXEY.

By Wire from the Washington Bureau of the Post-Dispatch.

WASHINGTON, Aug. 5.—Surgeon-General Rixey, President Roosevelt's physician, and who was also President McKinley's, recently declared in discussing the death of Secretary John Hay, that many men, including Vice-President Hobart, Senator Hanna and Postmaster-General Payne died because they had given too much of their vital force, their energy and their brains to the Government. They took too little exercise, got too little sunshine and fresh air and the inevitable result was death. "There are too many men in the public service who are wearing themselves out," he said.

Surgeon-General Rixey is a strong advocate and devotee of the open air life, and spends as much time as possible out doors. He owns a beautiful country home three miles from Washington and lives there the greater portion of the year. When the weather permits he sleeps in the open air, at times in a tent and in a "cottage" built on the plan of the houses used by persons suffering with tuberculosis.

The elevation of his country home is 450 feet above the city, and all the time he can spare from his official duties he is out of doors. He is not afraid of the sunshine, for the healthy tan of his face and hands is an indication that he does not avoid the rays of the sun. He rises early and when the weather is clear goes horseback riding. He also performs manual labor on his farm, but has no set rules, as he does anything that turns up.

He is frequently seen working behind his farm hands and he enjoys the labor. By this mode of life he keeps himself in excellent physical condition and is seldom ill. When he was on board ship he always practiced breathing exercises so as to develop his lungs and inhaled an abundance of fresh air. He also went through the setting-up drill of the navy and spent a few minutes each day on the horizontal bars.

He is not a believer in medicine and takes very little of it. His habits are regular and he always eats three hearty meals a day. Upon arising in the morning he takes a cup of coffee, and during meals eats anything set before him, as he is not required to diet because his digestive organs are always in excellent working order.

When Surgeon-General Rixey was asked to make some recommendations for busy men with large responsibilities, as to the best means of prolonging their lives in the most comfortable and happy fashion commensurate with a fair amount of prosperity, the President's physician declined to lay down any rules, but declared if his mode of life were followed every one would enjoy good health. He would not consent to be interviewed, but outlined a general plan of living, as follows:

Every one requires recreation as well as rest where there is constant strain in the performance of official duties.

By rest for office workers is meant absolute rest of mind.

During the hours of recreation the man whose duties require him to be much indoors should get as far as possible away from his daily tasks.

For indoor workers the best rest and recreation is obtainable on the hills around the city or the seashore, where everything necessary to the maintenance or restoration of health is lavishly supplied. Pure water, high elevation, shade, grass and as pure air as can be found anywhere are always at the disposal of all. Wherever these conditions prevail, and if advantage is taken of them, good health will result.

In addition to spending plenty of time in the open air a man should carry himself in such a way as to develop what is in him physically, but not to the extent of training for what he will never keep up. He should develop his physique by rational exercise and maintain that development even at the expense of considerable effort. Any exercise that will develop a man's lungs is good for him, especially if the exercise is taken out of doors, as this will supply all the life-giving fresh air necessary to the maintenance of health and life.

Work—recreation—rest, reasonably divided, none carried to excess; there lies the secret of health and happiness.

RANGES TROUBLED BY WILD HORSES

Oklahomans at One Time Shot Wild Stallions and Texans May Follow Suit.

Special to the Post-Dispatch.

GUTHRIE, O. T., Aug. 5.—Stockmen of Routt and Rio Blanco Counties, Texas, in the western part of the State, for several years have been trying to get rid of a big band of wild horses that inhabit the extreme northwestern part of the State and are the cause of endless trouble. This fact recalls conditions which existed in Beaver county only a few years ago.

Wild horses were for years hunted for profit in this county. Men would go out on the flats and put in days and days running down and rounding up a bunch of the wild animals, and after being run down the animals would be snared and side-lined or clogged and then later on the animals would be driven East and sold to the unsophisticated. Finally, catching wild horses ceased to be profitable and during the period of extreme depression in the horse market the few remaining wild horses became nuisances and they were exterminated by local ranchmen, the stallions being mercilessly shot.

These stallions always presented a fine appearance at a distance, but a close inspection generally proved that they were small of bone and body and were mostly mane and tail. Probably the last animal of the kind east of this place was killed by Frank Kramer on the Hackberry and Coldwater divide. During the Boer War an attempt was made to catch the few remaining wild horses for shipment to that republic, but the expedition proved unprofitable owing to the scarcity of the animals, and last year from this place a party was organized to go a few miles west and round up a small bunch, but this expedition was unsuccessful, so it may be said that the wild horse is practically extinct in Beaver County.

The POST-DISPATCH is the only St. Louis newspaper with Associated Press Day Dispatches.

"First in everything."

Employment Wanted

MALE.

ACCOUNTANT—Young man, good accountant and fluent talker, would like position where merit will tell. Ad. N 121, Post-Dispatch.

AD WRITER—An experienced ad writer and decorator will accept a position in a Western city; best of references. Ad. P 64, Post-Dispatch. (6)

SITUATIONS WANTED—MALE.

A GERMAN of 50 or 60 years wishes a good position with Methodist people in the country. 1505 Locust st.

BAKER—Sit. wanted on cakes and bread; city or country. 105 N. Broadway.

BAKER—Sit. wanted by a good, young, sober cake or bread baker. Ad. Baker, 2016 Cass.

BAKER—Sit. wanted by baker on cakes, rolls and pastries. 1905 S. 12th st.

BAKER—Sit. wanted by young baker on bread and rolls. Ad. Y 131, Post-Dispatch. (7)

BAKER—Sit. wanted by first-hand baker; is experienced, sober and reliable man; can give reference. 1122 N. 17th st. (1)

BAKER—Sit. wanted as second hand on cakes, bread and rolls; city or country. Call or ad. M. Ellis, 2008 Olive st.

BAKER—Good second-hand all-round baker wants position to work with boss. 3701 S. Jefferson av.

BARTENDER—Sit. wanted to tend bar; best references. Ad. J. M., 4205 North Market. (7)

BARTENDER—Sit. wanted as bartender; best reference. Ad. P 137, Post-Dispatch. (7)

BELLBOY—Sit. wanted by bellboy in first-class hotel, by boy of 18. 1431 Locust.

BOOKKEEPER—Young man, experienced bookkeeper, familiar with modern systems, desires to change. Ad. Y 171, Post-Dis.

BOOKKEEPER—Wanted, light set of books or other work to do evenings; references. Ad. N 183, Post-Dispatch.

BOOKKEEPER—Position wanted by young married man, competent bookkeeper or salesman; A1 references. Ad. Y 195, Post-Dis. (1)

BOOKKEEPER—General accountant work; books posted and balanced; new books opened. Wm. L. Posey, accountant, 906 Star Bldg. Phone Grand 503.

BOOKKEEPER—Sit. wanted as assistant bookkeeper or office work by young man of 18; experienced; moderate salary. Ad. N 15, Post-Dispatch.

BOOKKEEPER—Sit. wanted by reliable bookkeeper and cashier, age 24, five years' experience, good local references; would leave city. Ad. Y 160, Post-Dispatch.

BOOKKEEPER—Exerienced bookkeper will open, keep or examine large or small set of books; strictly confidential. Ad. Y 179, Post-Dispatch. (1)

BOOKKEEPER, ETC.—Wanted, position as assistant bookkeeper or office work, by young man of 18; experienced and references; moderate salary. Ad. P 123, Post-Dispatch. (7)

BOOKKEEPER—Sit. wanted by experienced office man; rapid and accurate at figures and good penman; salary moderate. Ad. N 167, Post-Dispatch.

BOOKKEEPER—An experienced bookkeeper, collector, receiving, shipping and stock clerk desires immediate position; A1 references. Ed Stein, 6727 Vernon av.

BOOKKEEPER, ETC.—Competent young lady with 5 years' experience as bookkeeper, cashier and office assistant would like position; can furnish best of references. Ad. Y 107, Post-Dispatch.

BOOKKEEPER—Young man, 26, familiar with general office work, bookkeeping and stenography, some knowledge of Spanish, desires position on outside; would consider out-of-town proposition; references. Ad. N 24, Post-Dispatch.

BOOKKEEPER—Position wanted by young man as bookkeeper and stenographer; experienced; can give first-class reference. Ad. W 69, Post-Dispatch.

BOY—Sit. by colored boy for work of any kind. Ad. 3510A Cozens av.

BOY—Sit. wanted as helper on laundry wagon by white boy of 18. 1431 Locust st.

BOY—Sit. wanted by boy, in office, where there is a chance for advancement; 16 years of age. Ad. Y 192, Post-Dispatch. (7)

BOY—Bright, energetic boy of 14 wishes position as office boy, where there is a chance for advancement. Ad. 5327 Magnolia av.

BOY—Willing worker; experienced colored boy desires position in first-class barber shop or hotel. Phineas Johnson, 1122 N. 22d.

BOY—Sit. wanted to do any kind of work, by competent colored boy, 19; well acquainted with the care of dining room. Ad. Y 151, Post-Dispatch. (7)

BUNDLE WRAPPER—Sit. by young man as bundle wrapper or running elevator. Ad. B 122, Post-Dispatch.

CANDY MAKER—Allroudn candy maker would like permanent position with first-class retail house; strictly sober and steady. Ad. 413 Cedar st., Quincy, Ill. (2)

CANDYMAKER—Sit. wanted by an experienced candy factory superintendent and practical candymaker, to take charge of factory. Ad. P 72, Post-Dispatch. (7)

CARPENTER—Sit. wanted, inside or outside work. Ad. M. G. Thompson, 908 N. 18th. (7)

CARPENTER, ETC.—Carpenter and cabinetmaker wants furniture to repair and small jobs of carpenter work. 1325 Whittier st.

CARPENTER—Sit. wanted by experienced carpenter; to do any kind of repair work. Ad. B. Meegan, 2530 N. Garrison.

CARPENTER—Sit. wanted as carpenter helper by first-class man, who understands the business. Ad. N 46, Post-Dispatch. (1)

CARPENTER—Sit. wanted by nonunion carpenter to do carpenter work of painting. Ad. W 186, Post-Dispatch.

CARPENTER—Sit. wanted by carpenter; repairing, carpentering, papering or jobbing of any kind. Ad. 1615 Glasgow. (7)

CARPENTER—Sit. wanted repairing or shingling, by young man; reasonable. Ad. N 174, Post-Dispatch. (7)

CARPENTER—Non-union; first-class allround mechanic wants situation in factory, warehouse or as watchman; references and recommendations. Ad. P 86, P.-D.

CARPENTER—Sit. wanted by experienced man as foreman; can also do cabinet, millwright and all kinds of carpenter work. Ad. B 10, Post-Dispatch.

CARPENTER—Sit. wanted by first-class, allround factory carpenter and cabinet maker; good city references; don't answer if you have not steady employment. Ad. Y 123, Post-Dispatch.

CHEMIST—Sit. wanted with a chemical manufacturing plant; have had 2 years' experience as a chemist, but desire to enter some industry where opportunity for advancement would be offered. Ad. N 199, Post-Dispatch.

CLERK—Experienced grocery clerk, with references, wishes good position. Ad. W. H. Sadler, 1320 Lami st.

COLLECTOR—Sit. wanted by collector; age 21; best of references from former employer. Ad. P 189, Post-Dispatch. (7)

COACHMAN—Sit. wanted by reliable middle-aged German as coachman, gardener, handy and is useful man about place. Ad. B 131, Post-Dispatch.

COOK—Sit. by good dinner and order cook, butcher and carver; 15 years' New York experience; German. Ad. W 131, P.-D.

COOK—Allround cook and first-class meatcutter wants position; willing to go anywhere; married man; steady and strictly sober; state wages paid. Ad. T 189, Post-Dis. (7)

DRAFTSMAN—Young man of 20, with experience at drafting, would like position. Ad. N 128, Post-Dispatch.

DRAFTSMAN—Sit. wanted by mechanical draftsman, educated in Germany, speaks English; modest beginning satisfactory. Ad. N 44, Post-Dispatch.

DRIVER—Sit. wanted as driver by experienced man, acquainted with city. Ad. N 19, P.-D.

DRIVER—Young man would like to get a position as driver; references. Ad. P 12, P.-D.

DRIVER—Young man wishes position as driver for city delivery; best references. Ad. N 177, Post-Dispatch.

DRIVER—Sit. wanted as driver; good, sober young man; well acquainted with city; good references. Ad. Y 59, Post-Dis.

DRUG CLERK—Wants permanent position; 20 years' experience; first-class references. Ad. N 8, Post-Dispatch.

DRUG CLERK—Sit. by reliable junior drug clerk, in or out of town; best recommendations; thoroughly honest. 2631 Park av.

DRUGGIST—Wants relief work; first-class references. Ad. N 2, Post-Dispatch.

DRUGGIST—Relief work; graduate, registered, city experience; for week or 10 days at a time; city or country. Ad. Y 154, Post-Dispatch. (2)

DRUMMER—City drummer, with own rig, well acquainted with grocers and bakers, desires position with first-class house. Ad. N 18, Post-Dispatch.

ELECTRICIAN—Competent (Wiener) electrician and chauffeur desires work in the same

ENGINEER, ETC.—Sit. wanted by young man as engineer, assistant engineer or electrical engineer; I have marine engineer's license. Ad. N 92, Post-Dispatch.

ENGINEER—Sit. by first-class steam and electrical engineer as assistant; thoroughly competent; total abstainer; best of references. Ad. T 66, Post-Dispatch.

ENGINEER—Sit. wanted by chemical engineer with 2 years' experience; desires to locate in St. Louis and is willing to start at the bottom; can give first-class references. Ad. N 200, Post-Dispatch.

FIREMAN—Sit. with real estate agent or property owner as handy man; can fire boilers, paint, carpenter and papering; give references. Ad. 1615 Glasgow.

FOREMAN—Hardwood finisher foreman, experienced in fixtures and furniture, wishes position as foreman. Ad. N 59, Post-Dis.

GROCERY CLERK—Position wanted by young man; has had five years' experience in the grocery business; a hustler and not afraid of work; references furnished. Ad. B 7, Post-Dispatch.

HELPER, ETC.—Sit. wanted as blacksmith or machinist helper or chauffeur, by experienced young man. C. L. E., 3301 Eads av.

HELPER—Sit. wanted by young man of 19 years, with experience, to help carpenters and learn the trade; quite handy with tools: Ad. 2323 Pope av.

HOSTLER—Sit. wanted by reliable man to care for horse, cows and lawn; steady work with good people. 318 S. Broadway.

HOUSEMAN—Wants position; can give good ref. Ad. S. M., 2341 Lucas av.

HOUSEMAN—A middle-aged man wants work in house, garden and stable. Ad. B 134, Post-Dispatch.

HOUSEMAN—Sit. wanted as houseman, coachman, gardener, handy and useful man about place, by reliable, agreeable German. Ad. B 130, Post-Dispatch.

JAPANNER—Sit. wanted by young man, japanner, 5 years' experience at plain japanning. Ad. W 178, Post-Dispatch.

MAIL ORDER MAN—Sit. wanted by experienced mail order man, thoroughly familiar with system; can assume management; will also consider proposition to engage in mail order business; either whisky or mercantile. Ad. N 168, Post-Dispatch.

MAN—Seeks position in store, hotel, etc.; good carver. H. Rulmann, 4019 Olive st.

MAN—Sit. wanted by sober, middle-aged man to care for lawn, etc. Ad. W 52, P.-D.

MAN—Sit. wanted by reliable colored man, clean office; call or write. 520 N. Grand.

MAN—Wanted, any kind of work nights; first-class reference. Ad. W 128, Post-Dis.

MAN—Sit .wanted by strong young man. Ad. Y 114, Post-Dispatch.

MAN—Young man of 22 would like to represent some firm on road. Ad. P 87, P.-D. (7)

MAN—Sit. wanted by young man of 19 to work in the evening and Sunday morning. Ad. N 26, Post-Dispatch.

MAN AND WIFE—Sits. wanted by man and wife wife to cook, man to tend horses; comes handy around place. 3331 Lawton.

MAN—Young man would like to assist tailor, ladies or gent; experienced. Ad. P 88, Post-Dispatch. (7)

MAN—Strong young man wishes position in factory; chance for advancement. Ad. N 176, Post-Dispatch.

MAN—Handy young man from country desires employment; had business course; good city references. Ad. F. S., Stanton, Mo.

MAN—Sit. wanted by young man; willing to work at anything; well acquainted with city; good references. Ad. Y 57, Post-Dis.

MAN—Sit. wanted by married man; handy with any kind of tools. Ad. G. L. H., 2302 Gravois av. (7)

MAN—Young man, 21, business experience, college education, desires to go West, interest of reputable firm. Ad. W 54, Post-Dis.

MAN—Young man of 21 wants position in any capacity; experienced grocery and cigar clerk. Ad. F. Walz, 3922 North Market. (1)

MAN—Neat young man, 23 years of age, wants steady position in factory; willing to work. Ad. 1929 Pennsylvania.

MAN—Sit. wanted by young man, 18; work of any kind; honest and industrious; willing to learn good trade. Ad. W 190, P.-D.

MAN—Young man of 21 would like to get work; willing to do any kind of work; references. Ad. N 125, Post-Dispatch.

MAN—Strong young man of 25 wishes position of some kind; best references. Ad. N 178, Post-Dispatch.

MAN—Sit. wanted by young man; willing to do any kind of work; from 9 a. m. to 2 p. m. Ad. P 195, Post-Dispatch.

MAN AND WIFE—French couple want sits.; woman good cook; man as coachman. Ad. N 16, Post-Dispatch.

MAN—Sit. wanted by young man of 21; general office work and assist bookkeeper; 2 years' experience. Ad. N 151, Post-Dis.

MAN—Wants permanent sit., with horse and light spring wagon; references, security and bond if required. Ad. Thomas, 5172 Raymond.

MAN—Young man, 17, would like to learn horseshoeing (little experience) or a good trade; give references. Ad. N 124, P.-D.

MAN—Position wanted by educated young man, 3 years' experience in general office work, both quick and accurate; a hustler; best of references. Ad. N 29, Post-Dis.

MAN—Sit. wanted by middle-aged single American, care for horse, cow, lawn, garden, etc.; practical allround man; honest, sober, reliable. Ad. N 195, Post-Dispatch.

MAN—Sit. wanted for a short time by man of 44 years, handy with carpenter tools and painting; country preferred. Ad. X 137, Post-Dispatch.

MAN—Wanted, 5 hours' employment each day in some clerical capacity, from 9 to 4, by young man, 22 years old, of good habits; best of references. Ad. N 87, Post-Dis.

MAN—Sit. wanted by young married man in wholesale house, who is not afraid of hard work; willing to start with small salary. Ad. N 165, Post-Dispatch. (7)

MAN—Sit. wanted by young man of 31, steady, sober and not afraid to work; would be willing to invest $50 in reliable proposition. Ad. P 117, Post-Dispatch. (7)

MAN—Sit. wanted by young man of 28, with correct habits; prefer place in furniture store, warehouse or factory; have mechanical ability and first-class references. Ad. N 187, Post-Dispatch.

MAN AND WIFE—Sit. by colored man and wife in private family or boarding both willing; any work; reliable and permanent; city references. Ad. N. 198, P.-D. (1)

MILLWRIGHT HELPER—Sit. wanted by young man of 20 years as millwright helper. Ad. B 16, Post-Dispatch.

OFFICE MAN—Young man desires general office work; experienced; references. Ad. P 92, Post-Dispatch. (7)

OFFICE BOY—Sit. wanted by neat appearing office boy, 17 years of age; best of reference. Ad. N 186, Post-Dispatch.

PAINTER—Sit. wanted, painting or paper hanging, by first-class, reliable workman; reasonable. B. S. Tribb, 3037 Lawton av.

PAINTER—Sit. wanted by experienced painter; outside or inside; nonunion. Ad. N 64, Post-Dispatch.

PAINTER—Sit. wanted by painter handy with carpenter tools; has rigging. Ad. W 124, Post-Dispatch.

PAINTER—Job wanted by painter, grainer, decorator; will work cheap; has ladders and tools. Painter, 304 N. 20th st.

PAINTER, ETC.—Sit. wanted by painter and paper hanger; will work cheap; estimates furnished. Cooper, 1615 Glasgow. (7)

PAPER HANGER and painter wants work. 2654 Sutton av., Maplewood. (1)

PORTER, ETC.—Position as porter or waiter by young colored man, married. Ad. J. B. Brown, 2600 Wash st. (1)

PORTER, ETC.—Young German, 23, wishes position as porter, houseman or any kind of work; good references. Ad. N 76, Post-Dis.

PAINTER—Sit. wanted by practical painter and paper hanger; will work very reasonable. C. H. Putner, 2878 S. 7th st.

SALESMAN—Position wanted on the road, dry goods or kindred lines. Ad. Y., box 253, Batesville, Ark. (1)

SALESMAN—Wanted, side line; cover Nebraska and Kansas fully; state commission paid, etc. Ad. N 70, Post-Dispatch.

SALESMAN—German-American, 5 years' experience in Mexico, desires traveling salesman position, Spanish-speaking countries. Ad. Viajero, 4522 Delmar bl. (1)

SALESMAN—Sit. by young man of 24 as salesman; in paint store preferred; read and write English, French and German. 3053 Easton av.

SHIPPING CLERK—Experienced shipping clerk desires position; moderate salary; best of references. Ad. N 32, Post-Dispatch.

SHIPPING CLERK—Sit. by bright, energetic young man as city shipping clerk. Call or write 922 N. 15th st.

SODA DISPENSER—Wants position nights and Sundays; can make all fancy drinks and sell cigars and drugs. C. B. L., 1542 N. 19th st.

STENOGRAPHER, ETC.—Wanted, position by first-class stenographer and office clerk; will leave city if desired. Ad. N 145, Post-Dis.

TIMEKEEPER—Sit. wanted as timekeeper, watchman or light work of any kind, by active crippled man, 35 years of age. Ad. N 1, Post-Dispatch.

WATCHMAN—Sit. wanted as night watchman; 3 years' experience; best references. William Ross, 1011 N. Leffingwell.

WATCHMAN—Position wanted as night watchman, English, German, with best references. Ad. P 81, Post-Dis. (7)

YARDMAN—Man wants sit. as yard or houseman. Ad. P 134, Post-Dispatch. (7)

FEMALE.

ADDRESSER—Young lady wants envelopes to address $1 a thousand. Ad. N 138, Post-Dis.

BOOKKEEPER—Sit. wanted by young lady as bookkeeper or general office work; experienced. Ad. Y 187, Post-Dispatch.

BOOKKEEPER—Lady wishes position as bookkeeper or assistant or cashier; thoroughly competent in single and double entry; several years' experience in commercial and department store business; best recommendation and references. Ad. Y 8, Post-Dispatch.

CASHIER—Sit. wanted as cashier or office assistant by young lady with 3 years' experience. Ad. Y 150, Post-Dispatch.

CASHIER, ETC.—Wanted, position as cashier or do general office work; 5 years' experience with present firm. Ad. P 83, P.-D.

CHAMBERMAID—Good colored woman wants sit. as chambermaid or kitchen work. Ad. Mrs. E. Perty, 2710 Lucas av.

CHAMBERMAID—Sit. wanted by good colored girl as chambermaid. Call or write 705 N. 16th st.

CHAMBERMAID—Sit. wanted by neat, experienced colored girl as chambermaid or housegirl; in private family; references. 2820 Wash st., rear.

COMPANION—Respectable American woman; good seamstress, good reader, very neat, would act as companion to lady, or would keep house for grown young people. Call 2844 Belt av.; Cass car.

COOK—Sit. wanted by German cook; best references. Ad. Y 94, Post-Dispatch.

COOK—Sit. wanted by lady as cook in camp. Ad. W 166, Post-Dispatch.

COOK—Sit. by reliable, good cook; colored. 2226 Franklin av., rear.

COOK—Sit. wanted by good colored cook. Maud Moore, 3053 Madison.

COOK—Sit. wanted by colored Southern woman as cook; private family. M. Brown, 1935 St. Charles.

COOK—Sit. wanted by neat colored woman as cook or housemaid or office work; call or write. 602 S. Ewing.

COOK—Sit. by an experienced woman to cook in private family. Call Monday at convent, 22d and Morgan.

COOK, ETC.—Two colored girls from the South wish positions together as cook and housegirl. 2643 Pine st.

COOK—Sit. wanted by first-class cook in boarding house or small restaurant. 2224 Clark av.

COOK—Sit. wanted to do cooking in boarding house or small family; no laundry; by widow. Ad. 2933 Lucas.

COOK—Sit. wanted by an experienced young woman as cook; no outside work; state wages. 808 S. 18th st. (7)

COOK—Sit. wanted by first-class German cook, day or week; private family, hotel or boarding house. 720A N. Vandeventer av.

DOMESTIC, ETC.—Sit. wanted as domestic or nurse; best references exchanged; good wages. 2634 Locust st. (1)

DRESSMAKER—Sit. wanted by first-class dressmaker; work in families; best of references. 2540 Palm st.

DRESSMAKER—Sit. wanted by a first-class dressmaker at home; reasonable. Ad. Y 76, Post-Dispatch. (5)

DRESSMAKER—Excellent dressmaker, artistic designer; by day or home; perfect fit guaranteed. Ad. Y 91, Post-Dispatch.

DRESSMAKER—Dressmaker wants sewing by the day or take home; satisfaction given; prices reasonable. 2806 Locust st. (7)

DRESSMAKER—An experienced dressmaker and seamstress wishes engagements; terms $1 per day; first-class references; call 119A S. Compton.

DRESSMAKER—Sit. wanted by first-class dressmaker; cut and fit; go out by day; also take work home; reasonable. Ad. W 84, Post-Dispatch.

GIRL—Sit. wanted by first-class colored girl to do office work. Call or write. 2316 Morgan.

GIRL—Colored girl wishes work in boarding house, dining room work or chambermaid. Rose Johnson, 4580 Maffitt.

GIRL—Sit. wanted by neat colored girl as house or dining room girl. Write 2615 Sheridan av.

GIRL—Sit. wanted by neat colored girl to help with light work in small family; no laundry work. Call 2736 Mills st.

GIRL—Sit. wanted by bright young girl, age 14, large for her age, of good appearance, with middle-aged or elderly couple where she can make herself generally useful; home comforts desired; moderate wages. Ad. W 67, Post-Dispatch.

HOUSEKEEPER—Sit. by lady with 2 children as housekeeper. 625 Lynch st.

HOUSEKEEPER—Sit. wanted as housekeeper by young woman with one child, in small family or old couple. 2704 N. 15th st.

HOUSEGIRL—Sit. by experienced girl for general work in small family; city or country. Mrs. Fredericks, 921 N. 23d st.

HOUSEGIRL—Experienced girl wants position to do general housework. May Noll, U. S. Arsenal, No. 15.

HOUSEGIRL—Sit. by colored girl; housework; aged 15 years. Write or call 2654 Morgan st., rear.

HOUSEGIRL, ETC.—Sit. wanted to do housework or laundry work by the day or week. 4223 Sacramento.

HOUSEWOMAN—Sit. wanted by reliable colored woman for general housework. Ad. 707 N. 22d st., upstairs.

HOUSEKEEPER—Lady, with boy 10, desires sit. as housekeeper; reliable; call Sunday. 2709A Allen av.

HOUSEGIRL—Sit. wanted by white woman to do general housework or go out by day or bring home washing. 3415 Lindell.

HOUSEGIRL—Sit. wanted by middle-aged young lady for light housework in small family of adults. Ad. 2618A N. 22d.

HOUSEGIRL—Sit. wanted by colored housegirl in private family; must go home nights. Call 2917 Lawton av., rear.

HOUSEKEEPER—Sit. wanted by middle-aged woman as housekeeper; best of references. Ad. C., 6824 Manchester av. (7)

HOUSEKEEPER—Wanted, position as housekeeper for widower with nice home; answer correspondence. G. E. Stark, Ziegler, Ill. (7)

HOUSEWOMAN—Sit. wanted by colored woman to do light housework; would like to go home of evening. Ad. W 193, Post-Dis. (7)

HOUSEKEEPER—Sit. wanted as housekeeper; middle-aged woman; good references. Ad. Mrs. Perry, 8 N. Jackson st., Belleville, Ill.

HOUSEKEEPER—Position wanted as housekeeper, rooming house or small hotel; references. Ad. M., 2816 Olive st.

HOUSEGIRL—Sit. by colored girl to do general housework in small family; state wages. Rosa, 313 S. 15th st.

HOUSEKEEPER—Sit. wanted by respectable middle-aged lady as housekeeper. Miss Long, 2630 Pine st.

HOUSEGIRL—Sit. for general housework by experienced German girl; best references. 3311 Kossuth.

HOUSEKEEPER—Elderly lady wishes position as housekeeper for old couple or small family. 3211 Morgan.

HOUSEKEEPER—Sit. wanted as housekeeper in first-class family, by widow. Call 827 Chambers st., downstairs.

HOUSEGIRL—Sit. wanted as housegirl for a small family, or as cook. 1021 N. 13th st.; Jewish family preferred.

HOUSEWOMAN—Sit. wanted by neat, middle-aged woman for general housework; small family. 3606A Finney av.

HOUSEGIRL—Sit. wanted by young lady speaking both English and German as housegirl in refined family. Ad. B 5, Post-D.

HOUSEGIRL—Sit. wanted by young girl, 14 years, to assist in light housework. 1314 Ohio.

HOUSEKEEPER—Sit. wanted by middle-aged widow as working housekeeper or nurse; can give best of city references. Ad. Y 32, Post-Dispatch. (7)

HOUSEKEEPER—Sit. wanted by widow; good cook; reliable; economical manager; no laundry; references; musician; osteopathic treater. Mrs. Hills, 3121A Lucas av.

HOUSEKEEPER—Wanted, position as housekeeper for widower, by refined and respectable widow, unincumbered. Ad. Y 148, Post-Dispatch.

HOUSEKEEPER—Widow, with grown son, would like place to take care of for her rent, or part rent; 12 years in present location. Ad. N 23, Post-Dispatch.

HOUSEGIRL—Experienced young woman desires position at once with family of two; light housework. Call or address 3118 Lawton av.

HOUSEKEEPER—Middle-aged widow would like place as housekeeper; widower's family preferred; best references; no triflers. 2111 O'Fallon st.

SITUATIONS WANTED—FEMALE

HOUSEGIRL—Sit. wanted by young girl, 16 years old, to assist in housework. 908 Cass.

HOUSEKEEPER, ETC.—Well-educated and refined woman wants position as housekeeper or companion to elderly person; no triflers. 4428A St. Louis av.

HOUSEKEEPER—Neat, reliable widow with good boy of 5 is anxious to obtain position as housekeeper for small family or elderly couple; moderate wages. 4479 St. Louis.

HOUSEKEEPER—Competent widow, daughter 9 years old, wants position as housekeeper or cook in private family; suburbs preferred. Ad. Mrs. Stansbury, Harrison av., Kirkwood, Mo.

HOUSEKEEPER—Sit. wanted by refined middle-aged woman; would like position as housekeeper in refined widower's home; more home than salary preferred. Ad. N 100, Post-Dispatch.

HOUSEGIRL, ETC.—Sit. wanted by colored girl; housework or chambermaid; no cooking; call or write. Dora Brown, 2515 Bernard.

HOUSEKEEPER—Middle-aged, honest, capable woman wants full charge of rooming house, widower's home or apartments; permanent; good home, good wages; references. Ad. Y 90, Post-Dispatch. (7)

HOUSEKEEPER—Sit. wanted as housekeeper by middle-aged German woman, cook, wash and iron; small family or widower's home; good honest lady. 624 S. Broadway. Mrs. Henry.

LADY—Sit. wanted by young lady as general office work. Ad. N 99, Post-Dispatch. (1)

LADY—Sit. wanted by young lady to make artificial flowers, 3 years' experience. Ad. N 123, Post-Dispatch.

LAUNDRESS—Good laundress wants washing to bring home. Eva Mitchell, 2931 Howard.

LAUNDRESS—Sit. wanted as laundress, out by the day, or cleaning. Ad. N 154, P.-D.

LAUNDRESS—Sit. wanted to go out or take washing home. 2401 N. 9th; Waldorf.

LAUNDRESS—Wants rough dry and small bundles; wash and iron. 3060 Dickson. (7)

LAUNDRESS—Wants washing to take home or to go out. 1308 Clark av.

LAUNDRESS—Sit. wanted; colored girl; go out or bring home. 501 S. Ewing.

LAUNDRESS—Sit. wanted as laundress. 3617 Manchester.

LAUNDRESS—Wanted, laundry to take home; also lace curtains; 25c per pair. 3439 Lucas.

LAUNDRESS—Sit. wanted; washing and ironing to bring home. 515 S. Theresa.

LAUNDRESS—Sit. wanted by 1st-class colored laundress. 2205 Walnut st.

LAUNDRESS—Sit. wanted, washing and ironing, to go out by the day. 6147A Horton.

LAUNDRESS—First-class, wants washing to take home or go out. 2620 Franklin av.

LAUNDRESS—Wanted, laundry work to bring home. Call in rear of 2712 Locust.

LAUNDRESS—Wants washing and house cleaning by the day. 1427 N. 13th st., rear. (7)

LAUNDRESS—Wants to go out by the day. Ad. 6160 Bartmer av.

LAUNDRESS—Sit. wanted; washing to bring home; write or call 4220 Margaretta.

LAUNDRESS—Colored laundress wants washing to take home. E. Massey, 4580 Maffitt.

LAUNDRESS—Washing and ironing wanted to take home, or rough dry only. Rear 1409 Chouteau av.

LAUNDRESS—Colored laundress wants a place to wash Tuesday and Wednesday; has references. 1328 Gay st., upstairs.

LAUNDRESS—Wanted, rough dry washing to bring home; experienced colored laundress. Inquire 3972 Finney, upstairs.

LAUNDRESS—First-class, wants ladies' washing to bring home. A. Shulties, 2224 Morgan st.

LAUNDRESS—Wanted, washing and ironing to take home, or rough dry. 3924A Fairfax av. (2)

LAUNDRESS—German woman wants washing to take home; rough dry preferred. 1515 Deer st.

LAUNDRESS—Sit. by first-class colored laundress, washing to bring home or go out. 1428 Michigan av.

LAUNDRESS—Sit. wanted to do laundry work or house cleaning; good references. 2629 Market st.

LAUNDRESS—Good laundress wants sit. for Tuesday and every other Monday. 608 Bartos st.

LAUNDRESS, ETC.—Sit. wanted by colored woman to do laundry or office work. Call or ad. 211 S. 15th st. (1)

LAUNDRESS—First-class, wants family and bundle washing to take home; no postals. 3630 Cottage.

HOUSEKEEPER—Young German lady desires sit. as housekeeper for elderly gentleman. Ad. W 163, Post-Dispatch.

LAUNDRESS—Wanted, a few more bundles to take home by first-class laundress. 3424 Washington av., rear.

LAUNDRESS—Rough dry washing wanted to take home; nice cistern water. Mary Owen, 4316 St. Ferdinand.

LAUNDRESS—Sit. wanted by first-class colored laundress; bring small bundles home; call or write. 521 S. 22d st.

LAUNDRESS—Colored woman wants bundle washing to take home; answer by card. 4118 Margaretta. Kate Curk.

LAUNDRESS—Sit. wanted by colored laundress, to do bundle washing or go out by the day. Kittie Scott, 2110 Franklin.

LAUNDRESS—Good laundress wants two or three washings to take home or go out. Mrs. Julia Fleider, 1319 O'Fallon, upstairs.

LAUNDRESS—Sit. wanted by first-class laundress; go out by the day; $1.50 per day, car fare; call or write. 1909 Lucas.

LAUNDRESS—Wanted, by good laundress, with references, washing by the day, Wednesday and Thursday. 3944 Fairfax av.

LAUNDRESS—Laundress wants small family washing to take home of go out by the day. 3025 Bell av., rear.

LAUNDRESS—Sit. wanted by laundress; bundles to bring home; colored. Ad. M. Summers, 1218 Spruce st.

LAUNDRESS—Sit. wanted by colored laundress to go out washing by the day or small bundles to bring home. 1022 N. Cardinal av.

LAUNDRESS Wtd.—White laundress to take washing home Monday or Tuesday. Call 1007 Howard st., 2d floor.

LAUNDRESS—Sit. wanted to go out by the day; laundry work. Florence Brooks, 3021 Washington, in rear.

LAUNDRESS—First-class colored laundress wants to take in small bundles and go out by day. 4018 Easton av. (7)

LAUNDRESS—Experienced laundress desires work Wednesdays and Thursdays out. Mrs. Cooper, 1025 N. 18th st.

LAUNDRESS—First-class German laundress wants to go out by the day and take washing home; send postal. 732 S. 2d st. Mrs. Schimer.

MAID, ETC.—Neat colored girl would like position as maid in store or office; references. Ad. Y 2, Post-Dispatch.

MANICURIST—Sit. wanted by first-class manicurist. Ad. W 177, Post-Dispatch.

NURSE—Sit. wanted by first-class colored girl as nurse; call or write. 2316 Morgan.

NURSE—Sit. wanted by motherly woman to care for motherless children. 3805 Page.

NURSE—Sit. wanted as trained nurse, thorough hospital experience. Ad. Miss Celia E. Clark, 6123 Suburban av.

NURSE—Sit. wanted by competent girl to nurse walking child; can give good references. 1306 Pine st.

NURSE, ETC.—Sit. wanted by experienced nurse; would like to be governess or ordinary nurse with children. 1505 Locust.

NURSE, ETC.—Sit. wanted by neat colored girl to nurse or assist with light housework. 715 N. Jefferson.

NURSE—Sit. wanted by middle-aged woman as nurse in confinement cases; experienced. Ad. 1310 Glasgow av.

NURSE—Sit. wanted by colored girl to nurse walking child. 13 years. 2113 Randolph st., Julia Smith.

NURSE—A bright, cheerful, trained nurse desires a sit. at once; reduced prices, best of references. Ad. Miss Mary E. Ozee, 6494 Scanlan av., St. Louis, Mo.

NURSE—Sit. wanted by settled lady for confinement cases; capable of taking entire charge of infants; best doctors' references. 1818½ N. 15th.

NURSE—Sit. wanted by lady, 27, for widower with small child, girl preferred; something to nurse and care for man; must be Christian, with good reputation; lady can give good references. N. J. D., 3138 Olive.

OFFICE ASSISTANT—Sit. wanted, office assistant, refined young lady, experienced bookkeeper; reference. N. L., 4248 N. 21st st.

PANTRY GIRL, ETC.—Sit. wanted by an experienced young woman as pantry girl or waitress. 808 S. 18th st. (7)

SALESLADY—Young lady would like sit. as saleslady or to attend store. Address by mail. Miss Smith, 2800 Montgomery st.

SEAMSTRESS—Sit. by colored woman to sew out by the day. Rebecah Goode, 1519 Clark.

SEAMSTRESS—Dressmaking and plain sewing wanted; prices reasonable. Miss McKnight, 4480 Margaretta av.

SEAMSTRESS—Would like sewing in families by day or week; dressmaking and children's clothes. Ad. W. 167, Post-Dispatch.

SEAMSTRESS—Sit. wanted by an experienced seamstress, out by the day. 3001 Lawton av. Bell phone, Beaumont 268.

SEAMSTRESS—Sit. wanted to do sewing in families; children's clothes and shirtwaists. 2238½ Adams st.

SEAMSTRESS—Woman wants sewing at home; will call for work; drop postal. 1457 Chouteau av., 3d floor.

STENOGRAPHER—Sit. wanted by lady stenographer, 5 years' experience; $50; best reference. Ad. N 172, Post-Dispatch.

STENOGRAPHER—Young lady desires position as stenographer; just out of college. Ad. Y 145, Post-Dispatch.

STENOGRAPHER—Sit. wanted by stenographer; beginner; $6; neat and accurate. Ad. N 190, Post-Dispatch.

STENOGRAPHER—Sit. wanted by experienced lady stenographer, out of St. Louis, by Aug. 15; South or West preferred; references. Ad. P 152, Post-Dispatch.

TUTOR—Office work, or position to tutor small children by a well-bred, conscientious girl of good family, where intelligent service would be appreciated; have not attended a business college, but have High School education; would learn readily; write good hand, rapid in figuring; also have some knowledge of drawing, carved wood and pressed leather; reliable, serious and industrious. Ad. N 60, Post-Dispatch.

WANTED—Sit. to address envelopes or writing in office. Ad., stating full particulars, N 73, Post-Dispatch.

WASHERWOMAN—Sit. wanted by woman to do washing and ironing. 1550 S. 3d st.

WASHERMAN—Sit. wanted by first-class washerman; experienced. 4444 Kennett.

WASHERWOMAN—Sit. wanted by washerwoman, 7 years' experience, washing to bring home every day in week; except Saturday; call or write at once, as I want to know. Ad. W 119, Post-Dispatch.

WOMAN—Sit. wanted by lady with child; room and board; small wages. 1112 Locust.

WOMAN—Sit. wanted by colored woman to take care of offices. Ad. W 186, P.-D. (7)

WOMAN—Sit. wanted by colored woman, running rooming house, or will take dining room and kitchen. 1514 Chestnut.

WOMAN—German, desires work for whole week; sleep at home. 1105 Chouteau, 2d floor.

WOMAN—Work wanted by young woman with little girl of 3; good home more than wages. Ad. P 67, Post-Dispatch.

WOMAN—Intelligent Christian woman, competent to fill trustworthy position, desires a few hours' employment daily. 4479 St. Louis.

WOMAN—Sit. wanted by honest colored woman; good cook or do housework; references. 1410 Morgan st.

WOMAN—Sit. wanted by young woman, educated and reliable, in office or store. Ad. W 185, Post-Dispatch.

WOMAN—Young woman would like some kind of light work; willing to work. J. Jones, 2447 De Kalb st. Answer by mail Monday only.

YOUNG lady wants gentlemen's mending to do; work neat and cheaply done. Ad. W 107, Post-Dispatch.

Help Wanted

MALE.

ADDRESSERS Wtd.—Experienced addressers. Room 312, 110 N. 4th st.

AGENTS Wtd.—By first-class banking house in every city and town. Richardson & Co., 43 Wall st., New York.

ARTIST Wtd.—Familiar with newspaper work; state references an dsalary expected; good opportunity. Ad. N 98, Post-Dis. (7)

ASH HAULER Wtd.—Man to haul ashes on contract. Hamilton-Brown Shoe Co., 21st and Locust. (7)

ASSISTANT Wtd.—For local branch office of manufacturing house; salary $18 weekly; permanent position. Ad. Manager, 325 Dearborn, Chicago.

BAKERS Wtd.—Young men to work in bakery. 2132 Mullanphy st.

BARBER Wtd.—First-class barber, Monday; steady work. 506 Walnut st.

BAKER Wtd.—Cracker baker; must be able to take charge of shop; steady and sober; give references. Ad. B 133, Post-Dis. (1)

BARBER Wtd.—First-class barber; $12 guaranteed; call this evening. 3434 Manchester av.

BENCH AND SQUEEZER MOLDERS Wtd.—St. Louis Malleable Casting Co., 7800 N. Broadway. (8)

BINDERS Wtd.—With some experience in bookbinding; nonunion men. Ad. W 88, Post-Dispatch.

BLACKSMITH HELPER Wtd.—3631 Easton.

BLACKSMITH Wtd.—One spring wagon and buggy smith. 1420 Cass av., formerly 1008 N. 12th st.

BOILER MAKERS Wtd.—Nonunion, with locomotive experience, also first-class stay-bolt inspector, and first-class flue setters; steady work and good wages; free transportation. Apply 519 Panama bldg., 210 Olive st. (6)

BOOKKEEPER Wtd.—Middle-aged man; salary $50 month; ref. required. Ad. Y 29, Post-Dispatch.

BOOKKEEPER Wtd.—Young man to keep books, with experience as grocery clerk and solicitor. 3691 Olive st., Monday, between 8 and 12.

BOOKKEEPER Wtd.—Competent to take charge of books and accounts of manufacturing company; must invest small amount in stock. Ad. N 182, Post-Dispatch.

BOY Wtd.—To learn painting. 4525 Evans.

BOY Wtd.—Boy for starch work and pulling. Modern Candy Co., 1324 S. Main.

BOY Wtd.—Boy, 18 years old, to work around horses; good home. 3231 S. 7th.

BOY Wtd.—Good German boy with experience in drug business. 2613 S. Broadway.

BOY Wtd.—16 years old, to learn machinist's trade. 916 S. 3d st.

BOY Wtd.—To learn wood-carving. John A. Primus, 1704 N. 13th st.

BOYS Wtd.—In furniture factory, machine and varnish room. 1528 Poplar st.

BOY Wtd.—To work in drug store; must speak German. Ad. W 64, Post-Dispatch.

BOY Wtd.—To learn grocery business. 3360 S. Broadway.

BOYS Wtd.—To work in paint shop. McCabe-Bierman, 1215 N. Broadway.

BOY Wtd.—Boy or girl for steam pressing; over 14. 2719 Chippewa.

BOY Wtd.—Strong boy; light factory work; $6 per week at start. Ad. Y 173, Post-Dis.

BOY Wtd.—Over 17, in drug store; give refs.; one living on South Side preferred; good wages. Ad. W 173, Post-Dispatch.

BOYS AND GIRLS Wtd.—To sell feather cakes, Grand Duchess, Grandmother's gingerbread; make money. 914 Leonard av.

BOY Wtd.—Live, energetic boy in wholesale house; fine chance for the right boy. Ad. N 47, Post-Dispatch.

BOY Wtd.—Good strong boy to take and deliver orders, one who can cut meat a little preferred. Inquire 3002 N. Newstead.

BOY Wtd.—Good boy for light farm work. Robert Riedel, 9-mile house, Natural Bridge Road.

BOYS Wtd.—To truck bricks; must be 16 years old or over. Apply Union Press Brick Works, King's highway and Natural Bridge.

BOY Wtd.—With about one year's experience horseshoeing; call before 12 o'clock Sunday. 3549 Olive st.

BOY Wtd.—Japanese boy for general housework: three in family. 900 Tower Grove av., Market cars. (7)

BRASS WORKERS Wtd.—Brass polishers, molders and buffers. Inquire N. O. Nelson, 8th and St. Charles.

BRICKLAYERS Wtd.—To figure on work. J. L., 1110 S. Compton av.

BRICKLAYERS Wtd.—First-class bricklayers, Newstead and Natural Bridge rd.

BRICKLAYERS Wtd.—Four sewer bricklayers at Old Manchester rd. and Brannon av. McIntyre & Teese Construction Co. (7)

BRICKLAYERS Wtd.—20 bricklayers, at once. Terra Cotta Works, 5800 Manchester; 75c per hour. (7)

BRICKLAYERS Wtd.—On Castleman av., west of Grand av.; best of wages paid good mechanics.

HELP WANTED—MALE.

BRICKLAYERS Wtd.—5 bricklayers, at 8200 N. Broadway, Monday morning; 75c per hour to first-class mechanics.

BUTCHER Wtd.—First-class butcher, with means, to fix up and run first-class meat market in connection with grocery store; no chance to lose; rent cheap. Ad. W 169, Post-Dispatch.

CANDY HELPER Wtd.—One who has had experience at stick candy and buttercups; steady work and good wages. Busy Bee Candy Co., 615 N. Broadway.

CAR CARPENTERS, ETC., Wtd.—Car carpenters, car repairers, wrench men, having railroad experience; steady work and free transportation. Apply at 519 Panama bldg., 210 Olive. (6)

CAR WIREMEN Wtd.—American Car Co., 1525 Old Manchester. (7)

CARPENTER Wtd.—Good carpenter. Page and Vandeventer av.

CARPENTERS Wtd.—On new work. Apply 2800 De Kalb st. (5)

CARPENTERS, ETC., Wtd.—Car carpenters and car repairers. Apply refrigerator repair department, foot of Utah st. (5)

CARPENTER Wtd.—Carpenter, two good finishers. Call at new building, California, south of Miami, Monday morning.

CARPENTER Wtd.—Or cabinet maker; one with experience on bowling alley work; good pay to right man. Ad. W 56, Post-Dis.

CARPET LAYER Wtd.—Young man under 25 years who understands how to lay and sew carpets and linoleum, to take charge of department. State all particulars to Jos. Saenger, Belleville, Ill.

CARRIAGE MAKER Wtd.—First-class carriage body maker, capable of making from the ground up; all special new work. Apply 826 S. 18th st. (7)

CASHIER, ETC., Wtd.—Cashier, male; also manager, male; Sept. 1; for new first-class restaurant; West End; each answer in own handwriting, stating in full age, city references, experience and salary wanted, or no attention given. Ad. N 75, Post-Dis.

CHAUFFEURS can increase their earnings by addressing W 159, Post-Dispatch.

CHICKEN PICKERS Wtd.—Piece work; plenty of work. Apply Armour & Co., National Stockyards, Ill. (8)

CIGARMAKERS Wtd.—Nonunion cigarmakers. A. E. Spriggs, 873 Boonville st., Springfield, Mo.

CLEANERS Wtd.—Two good casting cleaners, apply at once. The Universal Adding Machine Co., 3807 Laclede. (7)

CLERK Wtd.—Experienced shipping clerk in architectural iron work. Ad. A 30, Post-Dis.

CLERK Wtd.—Experienced cloak or clothing stock clerk. Singer Bros., 9th and Lucas.

CLERK Wtd.—Young man to care for horse, deliver, clerk in grocery and cut fresh meats; references. Heinzelmann, Kirkwood, Mo.

CLERK Wtd.—Experienced clerk in stone and china store; references and German. 2005 N. 14th st.

COLLECTOR Wtd.—Installment collector for merchandise accounts; good salary and expenses. Ad. Globe Co., 723 Chestnut st., Philadelphia, Pa. (2)

COLLECTOR Wtd.—Neat, steady, hard-working young man as collector. Apply to Mr. Bagby, Gately Credit Clothing Co., 812 N. Broadway.

CONCRETE MEN Wtd.—Vandeventer and Morgan st., in alley. G. A. Heman.

CONCRETE MEN Wtd.—25 colored concrete men, at Winnebago and Pennsylvania. Wm. Bush Construction Co. (1)

CONCRETE MEN Wtd.—Colored concrete men for street work; Warne and Lee avs. A. Geary, foreman. (1)

CONCRETE MEN Wtd.—20 colored concrete men, Monday morning; Potomac and Ohio. G. Eyermann & Bro. (7)

COOK Wtd.—Man cook, at 1010 N. Broadway.

COOK AND HOUSEMAN Wtd.—Good colored cook and colored houseman; references required. 4455 Washington bl.

COOPERS Wtd.—5 good coopers; steady work; union wages. Trenton Milling Co., Trenton, Ill. (1)

COOPERS Wtd.—4 good sober men, to work on round hoop flour barrels; steady job. C. H. Allen & Co., Murphysboro, Ill. (91)

DELIVERER Wtd.—Man to deliver daily papers, hours 5 a. m. to noon. Ad. with references and salary required. Ad. A 89, Post-Dispatch. (1)

DENTIST Wtd.—Allround man, or plate, crown and bridge man. Ad. Alba Dentists, 122 N. Main st., Oklahoma City, O. T.

DENTIST Wtd.—Must be registered in Missouri and a first-class operator. New York Dental Co., 1020 Main st., Kansas City. (7)

DERRICK MEN Wtd.—First-class derrick men; Monday morning, 8th and Allen.

DETECTIVE—Shrewd, reliable man wanted in every locality for profitable secret service; to act under orders; no experience necessary. Write Webster Detective Agency, Des Moines, Io.

DISTRIBUTERS Wtd.—Circular and sample distributers wanted, everywhere; no canvassing; good pay. Co-Operative Adv. Co., N. Y.

DISTRIBUTERS Wtd.—Men to distribute samples, tack signs; $3 daily; no canvassing. Continental Distributing Service, Chicago.

DISTRIBUTERS Wtd.—Do you want to distribute samples, advertising matter and tack signs? If so, write for full particulars to Joe King, Olney, Ill. (99)

DOUBLE-SEAMER Wtd.—Experienced double-seamer of tinware. 3116 N. 9th st.

DRAFTSMAN Wtd.—Architectural draftsman; state age and ability. Ad. Y 158, P.-D.

DRAFTSMAN Wtd.—Architectural draftsman; quick tracer; state experience; state salary wanted. Ad. Y 155, Post-Dispatch.

DRAFTSMAN Wtd.—To make patent office drawings; permanent position for competent man. Ad. N 88, Post-Dispatch.

DRIVER Wtd.—A good boy to drive cart; call Sunday 405 S. 23d st.

DRIVER Wtd.—Steady work; call Sunday. Brunker's, 1917 N. 9th st.

DRIVER Wtd.—Man to drive coal wagon. 4153 Easton av.

DRIVERS Wtd.—Two drivers; must know all depots. 906 S. 2d st.

DRIVER Wtd.—Experienced ice cream driver; also small young man as helper. 925 Goodfellow.

DRIVER Wtd.—City experience; good local reference required, no snap; apply Monday. 2334 Olive.

DRIVERS Wtd.—Two drivers to drive dirt wagons. Call Sunday evening. 4360 St. Louis av.

DRIVER Wtd.—Experienced ice driver; must speak German. Polar Wave, Arkansas and Connecticut avs.

DRIVER Wtd.—Boy to drive cart; must be 15 years old or over; apply at the Union Press Brick Works, King's highway and Natural Bridge.

DRUG CLERK Wtd.—Good German drug clerk; must be registered. Ad. W 77, P.-D.

DRUG CLERK Wtd.—Young man, experienced; also relief; suburban. Ad. W 129, P.-D.

DRUG CLERK Wtd.—Experienced young man for junior position. 1801 Olive.

DRUG CLERK Wtd.—At once, experienced and capable drug clerk. 3201 Franklin.

DRUG CLERK Wtd.—Drug clerk to manage city store; good pay. Ad. W 191, Post-Dis.

ELECTRICIAN Wtd.—Union man, who knows how to wire on new houses. 623 N. Vandeventer.

ELECTRICAL WORKERS Wtd.—Armature winders, transformer winders, instrument makers and men with experience in general electrical work; state whether belonging to union. Ad. Y 182, Post-Dispatch.

ELEVATOR BOY WTD.
Young man between 16 and 19 years of age. Experienced preferred. Apply Supt.,
GLOBE,
Seventh and Franklin av.

ELEVATOR BOY Wtd.—Experienced. Singer Bros., corner 9th and Lucas.

ELEVATOR BOY Wtd.—Bright boy to run passenger elevator; opportunity for advancement. L. Hersog & Bro. D. G. Co., 910 Washington av.

ENGINEER Wtd.—Apply 500 N. Main st. (7)

ENTERTAINER Wtd.—Good entertainer to work from carriage; medicine business; all winter's work to right man; good, sure salary. Ad. Dr. F. A. Goodwin, Pana, Ill.

FINISHER Wtd.—On custom pants; steady work; pay from $12 to $14 per week. 19 N. 10th st.

FIREMAN Wtd.—One used to downdraft boilers. American Steam Laundry Co., 21st and Morgan sts. (7)

FITTERS, ETC., Wtd.—Fitters and chippers on architectural iron work. Union Iron Foundry, 1452 S. 2d.

FLASK MAKERS Wtd.—Two flask makers; apply at once. 1452 S. 2d st.

HELP WANTED—MALE.

FLOORMAN Wtd.—Experienced; young man preferred. 329 N. 5th st., East St. Louis.

FOREMAN Wtd.—For brick paving at Grand and Miami. Wm. A. Bush Construction Co. (1)

FOREMAN Wtd.—Pattern foreman experienced in architectural iron work. Ad. A 31, Post-Dispatch.

HATTER Wtd.—Man experienced in pressing felt hats. St. Louis Straw Works, 2305 N. 11th st.

HELPER Wtd.—Wagon blacksmith helper. 2109 N. Broadway.

HORSESHOER Wtd.—Northeast corner Broadway and Gratiot. C1161 Kinloch.

HUSTLERS Wtd.—Everywhere, to tack signs, distribute circulars, samples, etc.; no canvassing; good pay. Sun Advertising Bureau, Chicago. (99)

ICEMAN Wtd.—An experienced iceman. Apply 2756 Clark av. (7)

INSTALLMENT MAN Wtd.—Experienced, competent to assume charge of a large credit establishment; none but first class need apply; state references; surety bond required. Ad. A 79, Post-Dispatch.

JEWELERS Wtd.—Steady work. Kennedy & Co., 312 N. 6th st.

JOB PRESSFEEDERS Wtd.—Job pressfeeders for James Maccallum Printing Co. 3737 N. Broadway; open Sunday.

JOINTERS AND LABORERS Wtd.—Stave jointers and laborers. The Interstate Cooperage Co., Madison, Ill. (7)

LABORERS AND TEAMS Wtd.—100 laborers and teams. Grand and Magnolia avs. (1)

LABORERS Wtd.—American Radiator Co., Talmage av., Missouri Pacific tracks.

LABORERS Wtd.—Six handy laborers early Monday morning. 6400 Easton av.

LABORERS Wtd.—Fifty laborers and teams; Broadway and Grand. (1)

LABORERS Wtd.—White or colored, alley, south Page, east of Grand. J. F. McMahon.

LABORERS Wtd.—25 colored laborers, at Grand and Miami. William R. Bush Construction Co (1)

LABORERS Wtd.—50 men for water pipe, Wells and Blackstone avs. J. F. McMahon.

LABORERS Wtd.—Apply American Car and Foundry Co., Madison, Ill. (8)

LABORERS Wtd.—25 brickyard laborers. Apply Evens & Howard Fire Brick Co., 920 Market; steady work. (8)

LABORERS Wtd.—To shovel dry clay; pay every night. American-Press Brick Co., 6500 Easton av.

LABORERS Wtd.—20 good laborers, at Lake av. and Westminster, Monday morning; alley work. Wm. Ryan.

LABORERS Wtd.—25 laborers for concrete work at alley, Warne av. and Conde st., near O'Fallon Park. H. S. Heman.

LABORERS, ETC., Wtd.—Laborers and pavers for street work. Etzel and Hamilton avs. Fruin and Colnon, contractors.

LABORERS Wtd.—Laborers; steady work, winter and summer. Apply Parker Russell M. and M. Co., 3314 Morganford rd.; Tower Grove car. (8)

LABORERS, ETC., Wtd.—Laborers and concrete men for street work; Taylor and North Market st.; wages $2 and $2.25 per day. Fruin & Colnon, contractors.

LABORERS Wtd.—Laborers and concrete men, on West Belt Line. Apply on work, Page bl. and Handley rd. Hickey Bros., contractors. (3)

LOCKSMITH AND ELECTRICIAN Wtd.—To do repair work, by old-established retail hardware store; a fine chance for a sober, industrious man; will rent office room or turn over all work for a commission. Ad. Y 121, Post-Dispatch.

MACHINISTS Wtd.—Nonunion erecting and roundhouse machinists; only men having locomotive experience need apply; also nonunion lathe and planer hands; steady work; good wages; free transportation. Apply 519 Panama bldg., 210 Olive st. (6)

MAN Wtd.—2d and Mullanphy. D. Duff.

MAN Wtd.—An honest old man to do chores. 2928 Morgan st.

MAN Wtd.—A good man for grocery. Ad. Y 14, Post-Dispatch.

MAN Wtd.—Man to help in ice cream factory. 631 N. Vandeventer.

MAN Wtd.—For garden, fine lawn. Natural Bridge rd. and Suburban tracks. Grimshaw.

MAN Wtd.—Young man for checking in a shoe factory. Ad. N 97, Post-Dispatch.

MAN Wtd.—Young man on light mechanical work. Century Electric Co., 404 N. 4th st.

MAN Wtd.—To tend bar and do porter work. 1329 Chouteau av.

MAN Wtd.—Man to work on wagon; call this morning. 1007 Munroe st.

MAN Wtd.—Experienced man to nail boxes. Singer Bros., 9th and Lucas.

MAN Wtd.—Young man in railroad office; good pay and chance to learn. Ad. N 5, Post-Dispatch.

MAN Wtd.—Handy young man to care for horse and clean store; bring references. St. Louis Wallpaper Co., 1623 Olive st. (7)

MAN Wtd.—Man to work around house morning and evening; give room and board. 3145 Locust st.

MAN Wtd.—A dining room man; come prepared for work; must be first-class. 3501 Morgan st.

MAN Wtd.—Married man to raise chickens; state age, experience and salary expected. Ad. W 74, Post-Dispatch.

MAN Wtd.—A young man, about 18, not afraid of work, to make himself useful around wholesale manufacturing concern. Ad. Y 188, Post-Dispatch.

MAN Wtd.—Capable of taking items of mill work from plans and do estimating; state age, salary and give references. Huttig Sash and Door Co., 1206 Old Manchester rd.

MAN Wtd.—Person to call on retail trade for manufacturing house; local territory; salary $25, paid weekly; expense money advanced; previous experience unnecessary. Amrican House, Star Bldg., Chicago.

MAN Wtd.—An active and progressive man to open a wall paper and decorating store where business is established and a great amount of work will be furnished by owner and agent. Ad. W 114, Post-Dispatch.

MAN Wtd.—Energetic man to establish business for manufacture, sell retail trade; salary $20, paid weekly, expenses advanced; good route; hustle more desired than experience. G. L. Sexton, Star Bldg., Chicago.

MAN AND WIFE Wtd.—On a farm near the city, a man and wife without children; must understand plain gardening; recommendations required; apply Monday after 11 o'clock. 132 Laclede Bldg.

MANAGER Wtd.—City collection department old reliable collection office; man controlling collections or business on own account; give particulars. Ad. N 115, P.-D.

MANAGER, ETC., Wtd.—For department store work, assistant manager, carpet buyer, dress goods buyer, drapery and clothing salesmen, sporting goods buyer and two floor walkers. Hapgoods, 916 Chemical bldg.

MANAGER Wtd.—For catering department and tea room; $100 a month; catering concession might be considered. The Propylaem, Indianapolis, Ind. (37)

MANAGER Wtd.—Experienced man with small financial means as manager of news and stationery store; we will furnish three-fourths the capital and assume all liabilities; salary and profit-sharing plan. Postal News Co., 1518 Olive st., St. Louis.

MATCHER Wtd.—A boxboard matcher. Ad. 1807 S. 18th st.

MEAT CUTTER Wtd.—First-class meat cutter. Apply after 11 a. m. 1300 Sidney.

MEDICINE MAN Wtd.—Good medicine man for the road. 2923 Morgan st.

MEN Wtd.—25 men, 13th and Victor. Bush Con. Co. (7)

MEN AND TEAMS Wtd.—25 men, 25 teams, on 17th and Lafayette. J. Maloney. (4)

MEN Wtd.—Five men to build up coffee and tea routes; $15 week. 316 Pozzoni Bldg.

MEN Wtd.—On King's highway and Laclede. Carrol Contracting Co.

MEN Wtd.—On Boyle and Olive. Carroll Contracting Co.

MEN Wtd.—100 men with hatchets; 3d and Carr sts. Missouri Wrecking Co. (3)

MEN Wtd.—To pile lumber. Apply O'Neil L. Co., King's highway and Norfolk av. (7)

MEN Wtd.—To get their measure taken for $12.50 suits and $3 pants. Klein, 1621 Market st. (36)

MEN Wtd.—50 men, with hatchets, 5th and Washington av., Monday morning; wrecking. John A. Lynch.

MEN AND WOMEN Wtd.—Light employment given to elderly men and women needing work. 914 Leonard av.

MEN AND TEAMS Wtd.—25 men and teams, Page and Union, Delmar and Union. W. J. Redmond & Co.

MEN Wtd.—Young men to assist general contractor in business; must understand bookkeeping. Ad. N 148, Post-Dispatch.

HELP WANTED—MALE.

MEN Wtd.—To load ice in cars at Creve Coeur Lake. Apply ready for work. Griesedieck Artificial Ice Co., 1311 Papin st.

MEN Wtd.—To shovel clay; apply Union Press Brick Works, King's highway and Natural Bridge rd.

MEN AND TEAMS Wtd.—Men and teams on Marcus and St. Louis avs. D. Matthews.

MEN Wtd.—50 men to pile lumber; must speak English. Thomas & Proetz Lumber Co., Hall and Angelrodt.

MEN AND TEAMS Wtd.—25 men and teams, 50-foot beds, 17th and Papin and Prairie and Cote Brilliante. W. J. Redmond & Co.

MEN Wtd.—Everywhere, tack signs, distribute circulars, samples, etc.; permanent occupation; good pay. American Union, Pontiac Bldg., Chicago.

MEN Wtd.—Good men to travel, appointing agents for large soap and perfume house; pays $900-$1500 and expenses. The Taxis Co., Chicago.

MEN Wtd.—One or two good young men, not afraid of work; handy with tools preferred; apply to Nelson Station, Suburban road.

MEN Wtd.—Everywhere, to clean monuments; lightning process; immense money made; experience unnecessary. Ad. M. Hetzler, Box 935, Angola, Ind.

MEN and women coining money with our new business signs; Presto changeable sign, novelty signs, pay big profits; sell fast. Barkdale, 303 Superior, Toledo, O.

MEN Wtd.—Young men of fine address; permanent position; good pay. American Family Magazine, Myerson bldg., 3d and Chestnut sts.

MEN Wtd.—Young men, from 16 to 24, for office work; apply in own handwriting, giving references, stating experience, salary expected. Ad. N 149, Post-Dispatch.

MEN Wtd.—Young men, between 18 and 19 years of age, to work in wholesale dry goods house; must live at home with parents; small salary to start; good chance for advancement. Ad. A 152, Post-Dis.

MEN Wtd.—Everywhere; good pay; to distribute circulars, adv. matter, tack signs, etc.; no canvassing. Ad. National Advertising Co., 100 Oakland Bank Bldg., Chicago, Ill. (1)

MEN Wtd.—Quarrymen and laborers; $2 and $2.50 per day; take Suburban car to Brentwood, walk north two blocks on Missouri Pacific tracks to quarry; good board; money any time. H. F. Heman.

MEN Wtd.—Four men to travel in each state, distribute samples and advertise our goods; salary $21 per week and expenses, guaranteed; expenses advanced; experience unnecessary. Ad., with stamp, stating age and occupation, Reeve Co., 413 Dearborn st., Chicago.

METAL SPINNER Wtd.—By factory, 25 miles from Chicago. Apply, stating age, experience and wages expected, to the Illinois Pure Aluminum Co., Lemont, Ill.

MILKER Wtd.—A man, good milker and reliable. Chas. Branch, Webster Groves, Church av.

MILKER Wtd.—Man to milk, care for horses and general work on country place. Ad. Y 189, Post-Dispatch.

MOLDER HANDS Wtd.—Good molder hands. North St. Louis Planing Mills.

MOLDER Wtd.—Good molder hand. Apply at the Southern Illinois Construction Co., 106 N. Main st., East St. Louis, Ill. (7)

MOLDER Wtd.—A capable composition and staff ornament molder; permanent position. Ad. Hy. Wagner, 646 Ruiz st., San Antonio, Tex.

OFFICE BOY Wtd.—Bright office boy, living with parents; good pay. Ad. N 52, Post-Dis.

OFFICE MAN Wtd.—And bookkeeper. Century Laundry Co., 4666 Easton av.

OFFICE MAN Wtd.—Young man for office. Polar Wave, Arkansas and Connecticut avs.

OPERATORS, ETC., Wtd.—Operators, tailors and finishers on ladies' cloaks and suits; steady work; good wages. Apply to Bischof, Sterne & Stein, Cincinnati, O. (8)

PACKERS Wtd.—China and glassware packers. Apply 308 N. 15th st., 3d floor. (7)

PACKERS, ETC., Wtd.—Experienced hands to pack and sew flour and bran sacks. Apply Plant's Mill, Main and Chouteau. (7)

PAINTERS Wtd.—Who can do graining; call at 2819 Sheridan av., Sunday evening, or 3002 Olive, Monday morning.

PAINTERS Wtd.—First-class carriage painters on gears. McCabe-Bierman, 1215 N. Broadway.

PAINTERS, ETC., Wtd.—Body painters and gear finishers. Liberty Carriage Co., 1811 Chouteau.

PAPER HANGER, ETC., Wtd.—First-class wallpaper hanger and decorator. Call at Grand Avenue Hotel, Grand and Olive. (8)

PLASTERERS, ETC., Wtd.—Plasterers and plaster laborers. Call at 19th and Ferry sts. Monday morning

PLASTERERS Wtd.—Two or three, to plaster four houses; scaffolding and material furnished; call Sunday and Monday. 6431 Idaho.

PATTERN MAKERS Wtd.—Apply Spring av. and Missouri Pacific R. R.

PATTERN MAKERS Wtd.—Metal pattern makers. Apply Mo. Malleable Iron Co., East St. Louis.

PHOTOGRAPHERS Wtd.—Operators on kid work and callerouts. 3945 N. 23d; Lee cars.

PHOTOGRAPHER Wtd.—Excellent opening for capable man; call today for interview. 1127 Hamilton av.

PLASTERER Wtd.—Plain plasterer, one who can finish. Call today 4808 Fountain.

PLASTERER Wtd.—Who can handle cement; apply on work, Broadway and Monroe. Carroll Contracting Co.

PLASTERERS Wtd.—Two union plasterers. R. N. Adams, Granite City, Ill. Phone Kin. 16. (2)

PLUMBER, ETC., Wtd.—Plumber and plasterer to take job. Bellview & Bruno, today. 7200 E. Maplewood av.

LUMBER PILERS, ETC., Wtd.—Ten lumber pilers and 5 shed men to grade and measure lumber and load teams. John J. Ganahl Lumber Co., 2d and Park.

PLUMBERS Wtd.—3 strictly first-class nonunion lead pipe work plumbers, $4 per day of 8 hours; no labor trouble; nonunion shop; business rushing. Browne & Borum, Memphis, Tenn (62)

PRESSFEEDERS Wtd.—Job pressfeeders. Robertson Ptg. Co., 123 Locust.

PRESSMAN Wtd.—An experienced bag pressman; one having experience in bag manufacturing preferred. Inquire at 18 N. Main.

PRINTER Wtd.—Steady, sober, allround printer; state experience and salary. Cape Girardeau (Mo.) Progress.

SALESMAN Wtd.—Cigar salesman; experience unnecessary; good pay. Emanuel Co., Station "J," New York. (99)

SEVEN Free Masons in each state given permanent, pleasant, profitable employment near home; whole or part time; good pay. Fraternal, Thames Bldg., New York. (x99)

SAWYER Wtd.—One good rip sawyer, in factory; steady work for good man. Ad. A 150, Post-Dispatch. (7)

SHEAR HANDS Wtd.—Two first-class square shear hands. 904 S. 2d st.

SHIPPING CLERK Wtd.—Young man as shipping clerk; must understand freight lines; apply after 9 o'clock Monday morning. Jesse French Piano Co., 1114 Olive.

SHOVELERS Wtd.—10 to 12 good shovelers, at Union and Kingsbury; apply early.

SHOVELERS Wtd.—10 shovelers, $2.25, at Bacon and Montgomery. Edward Keary.

SHOVELERS Wtd.—30 shovelers, 10th and O'Fallon, $2.25 per day. L. Kennah & Son

SHOVELERS Wtd.—30 shovelers, on 3d and Vine sts., $2.25 per day. L. Kennah & Son.

SHOVELERS Wtd.—20 shovelers, Skinker rd., block south of Delmar; Monday morning. Davies Contracting Co.

SHOVELERS Wtd.—Dry clay shovelers for shoveling clay in sheds. Apply Hydraulic Press Brick Co., Gravois and Chippewa. (2)

SKINNERS Wtd.—Ad. O 105, Post-Dis. (7)

SPINNER Wtd.—On hard metal; must be good on zinc; good pay for right man; give experience and age when answering. New Process Metal Mfg. Co., Alton, Ill.

STAIRBUILDERS Wtd.—For building work. Blunck, 2800 Dodier.

STABLE MAN Wtd.—Polar Wave, Arkansas and Connecticut avs.

STENOGRAPHER Wtd.—For afternoon and evening work; Oliver machine; largely copying work; state hours and salary expected. Ad. N 158, Post-Dispatch.

STENOGRAPHER Wtd.—Rapid, accurate male stenographer for wholesale house, outside city; state experience, age and salary expected. Ad. N 155, Post-Dispatch.

STENOGRAPHER Wtd.—Young man who can operate a Remington machine to assist hay salesman on tracks; also to assist in office; give experience and salary expected. Ad. Y 193, Post-Dispatch.

HELP WANTED—MALE.

STENOGRAPHERS Wtd.—Male stenographers; salaries $40 to $125. Hapgoods, 916 Chemical bldg.

STOCK CLERK Wtd.—Active boy, about 16 years of age, for stock clerk, wholesale clothing house; one who has had experience preferred; references required. F. M. Boone Jr., Corinth Woolen Mills, 905 Lucas av.

STONEMASONS Wtd.—Nonunion stonemasons, on Castleman and Thurman avs.

STONEMASON Wtd.—To figure on some work. Corwin Building and Construction Co., Roe Bldg.

STONECUTTERS Wtd.—Three first-class stone cutters; call Elleardville School, Sullivan and Warne avs.

TEAMSTERS Wtd.—At stable, 2621 Fall. (1)

TEAMSTERS Wtd.—For wagon work. 2821 N. Spring av. Carroll Contracting Co.

TEAMSTERS Wtd.—Five teamsters; apply to 2546 Palm st.

TEAMSTERS Wtd.—For dirt wagons; board furnished. 4462 Clayton.

TEAMS Wtd.—Ten teams to haul fire clay, at Goetz Bros., Sublette av. and Pernod rd.

TEAMS Wtd.—Ten teams; apply Warne and Easton avs. M. J. Sullivan. (1)

TEAMS Wtd.—On Boyle and Olive. Carroll Contracting Co.

TEAMS Wtd.—At Union and Kingsbury; must have 50-foot bed.

TEAMS Wtd.—On King's highway and Laclede. Carroll Contracting Co.

TEAMS Wtd.—Ten teams, 50-ft. beds, alley, south of Page at Grand. J. F. McMahon.

TEAMS Wtd.—10 teams; 50-foot beds; 3d and Vine sts. L. Kennah & Son.

TEAMS Wtd.—Five teams, Ohio av. and Accomac st. John F. McMahon.

TEAMSTER Wtd.—For dirt wagon; call 6 to 8 a. m., 6 to 7 p. m., rear 3205 S. 7th st.

TEAMS, ETC., Wtd.—Teams and shovelers at Rauschenbach and North Market sts. W. J. Jinkens.

TEAMS Wtd.—With wagons, to haul lumber. Apply O'Neil L. Co., King's highway and Norfolk av. (7)

TEAMS Wtd.—Four teams to haul dry clay; steady work for four months. American-Press Brick Co., 6500 Easton av.

TELEGRAPH OPERATORS Wtd.—To leave city. Apply 1304 Chestnut; call Sunday.

TINNERS Wtd.—2 1st-class tinners. St. Louis Car Co., 8000 N. Broadway.

TINNERS Wtd.—Two tinners for outside and furnace work; steady job for first-class men. Ad. N 85, Post-Dispatch.

TRAVELING REPRESENTATIVE Wtd.—Honest and energetic; advertise and collect; $18 week and expenses; experience unnecessary. Kel-Bro, 315 Dearborn, Chicago.

TRAVELING MAN Wtd.—For Missouri, advertising and collecting; salary $80 monthly and expenses; steady position. Mgr. Travelers, 1110 Caxton Bldg., Chicago.

UPHOLSTERER Wtd.—1037 N. Vandeventer.

WANTED—Parties employed in factory to take orders during their noon hour for a quick seller. Ad, W 2, Post-Dispatch.

WANTED—Advertising men, managers, $2500 to $1200; solicitor, $1500; writer, $1800; solicitor, magazine, $1200; artist, $1200; window dressers, $25 a week; our stock of competent advertising men is nearly exhausted. Hapgoods, 916 Chemical bldg.

WATCHMAKER Wtd.—Good watchmaker and jeweler, with experience in retail store. Ad. Y 92, Post-Dispatch.

WEAVER Wtd.—Man to weave carpets for rug machine; steady work. Call Sunday or Monday after 7 p. m., 4552 Maffitt av.

WHEEL BORERS Wtd.—Apply 2800 De Kalb st. (1)

WHEEL ROLLERS Wtd.—Apply 2800 De Kalb st. (1)

WHEELER HOLDERS, ETC., Wtd.—Wheeler holders and dumpers; Skinker rd., 1 block south of Delmar, Monday morning. Davies Contracting Co.

WOOD CARVER Wtd.—1112 Victor st.

WOODWORKER Wtd.—1st-class woodworker shapers. St. Louis Car Co., 8000 N. Broadway.

WRAPPER Wtd.—Good wrapper. 2326 S. 8th st.

WRECKERS Wdt.—Wreckers at 416 Wash st. and 1229 St. Charles. Schaefer Wrecking Co.

WRECKERS Wtd.—50 colored wreckers, at Nugents', 5th and Washington av., Monday morning; $1.75 day. John A. Lynch.

WRECKERS Wtd.—10 wreckers with hatchets; money and time. 2d st., between Morgan and Lucas.

ANY intelligent person may earn good income corresponding for newspapers; experience unnecessary. Send particulars. Press Syndicate, Lockport, N. Y. (8)

Telegraph Operators Wanted.
Nonunion, with railroad experience, for out of city. Apply 504 Panama Bldg., 210 Olive st. (1)

TELEGRAPH OPERATORS..
Wanted, competent operators, experienced in railroad station work, for in and around Chicago; state age and experience. Ad. Y 176, Post-Dispatch.

WANTED—Teams to haul brick. Apply Hydraulic Press Brick Co., King's Highway and Frisco, and Gravois and Chippewa.

SHOEWORKERS.

BOY Wtd.—Experienced boy to stamp ladies' shoes. Tennent Shoe Co., 23d and O'Fallon.

BOY Wtd.—Bright, smart boy to learn the sole leather business; one with high school education. Friedman Bros. Shoe Co., Madison and Jefferson. Ask for Mr. Lane.

CROWNER Wtd.—Experienced crowner. Hamilton-Brown Shoe Co., Jefferson and Randolph.

EDGETRIMMER Wtd.—Lasting operator on men's welts; steady work. Apply Carruthers-Jones Shoe Co., Memphis, Tenn. (8)

HEEL TRIMMERS Wtd.—Heel trimmers on women's work. Giesecke-D'Oench-Hays Shoe Co., 1308 N. 16th.

HEEL BURNISHER Wtd.—First-class heel burnisher, on expedite machine, on women's work. Tennent Shoe Co., 23d and O'Fallon sts. (7)

SHOE HELP Wtd.—Operators on Gem insole machine. Hamilton Brown, 21st and Locust.

SHOEMAKERS Wtd.—Cutters and liners. Missouri Slipper Co., 1828 Mullanphy st.

SHOEWORKERS Wtd.—Shank buffer, bottom stamper. Wertheimer-Swarts Shoe Co.

SHOEWORKERS Wtd.—Assemblers and boys in welt room. Roberts, Johnson & Rand, Hickory St. Factory. (1)

SHOEMAKERS Wtd.—Experienced boys in finishing room. Friedman Bros. Shoe Co., Pacific Factory, Jefferson and Madison.

SHOEMAKERS Wtd.—Experienced stitchers, vampers, closers and stayers. Goodbar Shoe Mfg. Co., Vandeventer and Laclede.

SHOEMAKERS Wtd.—Cylinder vampers on Union Special and men's work. Apply at Carruthers-Jones Shoe Co., Memphis, Tenn. (8)

SHOEMAKER Wtd.—A Goodyear nigger-head operator. Hamilton-Brown Shoe Co., Jefferson and Randolph.

SHOE HELP Wtd.—Rough rounder, also bottom polisher on men's welts. Peters Shoe Co., 12th and North Market.

STITCHERS Wtd.—Top stitchers on men's work. Hamilton-Brown Shoe Co., Jefferson and Randolph. (96)

TOUCHERS-UP Wtd.—Roberts, Johnson & Rand, Hickory st. factory.

SALESMEN.

SALESMAN Wtd.—Salesman to call on city trade. 634 S. 7th st.

SALESMEN Wtd.—Two or three men capable of earning $3000 a year. Ad. P 183, Post-Dispatch. (7)

SALESMEN Wtd.—To sell household specialties; salary and commission. Reliable Co., 1104 Pine st. (3)

SALESMAN Wtd.—Live drug salesman; experience necessary; salary $1200 to $1800. Hapgoods, 916 Chemical Bldg.

SALESMAN Wtd.—Clothing salesman; small city; inside position; salary $75. Hapgoods, 916 Chemical Bldg.

SALESMEN Wtd.—Salesmen calling on grocery and drug trade; carry first-class side line. 605 Burlington Bldg.

SALESMAN Wtd.—For railroad; experience unnecessary; through route; call or address at once. Van Noy News Co., 216 S. 18th. (7)

SALESMAN Wtd.—To call on city trade experienced; best of references from former employer. Ad. P 188, Post-Dispatch. (7)

SALESMEN Wtd.—In every city and town; big demand; big commission. Rodes Sanitary Co., St. Louis, Mo. (99)

SALESMEN WANTED.

SALESMEN Wtd.—To sell jewelry assortment proposition to retail trade; references and bond required; $3000 to $8000 yearly. American Jobbing Association, Iowa City, Io.

SALESMAN Wtd.—Hustling book man for city; quick seller; good money; concern in business St. Louis quarter century. 514 Commercial Bldg.

SALESMEN Wtd.—Experienced, to handle nonrust tinware, in unoccupied territory; liberal commission; rapid seller. Rochester Nonrust Tinware Co., Rochester, N. Y.

SALESMAN Wtd.—Man capable of showing results can connect with old established house; good address and thoroughly reliable. Ad. A 151, Post-Dispatch.

SALESMEN Wtd.—6 experienced typewriter salesmen on large commission. Room 214, Benoist Bldg.

SALESMAN Wtd.—We will pay salary to experienced man; references required. 2611 N. Broadway.

SALESMEN Wtd.—Five energetic salesmen to introduce Rex shirts to the wearers. Apply Rex Shirt Mfg. Co., 1633 Franklin av.

SALESMEN Wtd.—For lubricating oils, greases, mixed paints and flexible rubber roofing paint; very liberal terms. The Detroit Refining Co., Detroit, Mich. (99)

SALESMAN Wtd.—Printing machinery salesman for Western States; good opportunity; full particulars required. Ad. Advertiser, 183 High st., Boston.

SALESMEN Wtd.—Salesmen calling on lumber yards to sell roofing; liberal commissions; small sample; easy seller; give references. Burnside, 313 Olive st., St. Louis.

SALESMAN Wtd.—Traveling man who can take side line, to sell to retailers, blankets, flannels and dress goods from our own factory; liberal commission. Manufacturer, Box 1341, Philadelphia, Pa.

SALESMAN Wtd.—First-class; one salesman's commission amounted to over $1200 in six weeks, from Feb. 6 to March 18, 1905. Ad. the Barton Parker Mfg. Co., Cedar Rapids, Io.

SALESMAN Wtd.—Capable salesman to cover Missouri with staple line; high commissions, with $100 monthly advance; permanent position to right man. Jess H. Smith Co., Detroit, Mich.

SALESMAN Wtd.—Cigar salesman, in your locality, for city and country trade; $60 per month and expenses; experience unnecessary; inclose stamp for particulars. Puritan Cigar Co., Chicago.

SALESMEN Wtd.—Can easily make $10 a day selling our gold window letters, novelty signs and changeable signs; catalogue free. Sullivan Co., 405 W. Van Buren st., Chicago, Ill.

SALESMAN Wtd.—Experienced clothing salesman for the States of Missouri, Arkansas and Kansas for an up-to-date line of men's and children's clothing. Ad. Treacy, Morris & Co., Philadelphia, Pa.

SALESMAN Wtd.—Traveling salesman with clean record to fill vacancy Aug. 15; established Cleveland house; high commissions; $35 weekly. J. N. Clarke Co., 536-48 Euclid av., Dept. J, Cleveland, O.

SALESMEN Wtd.—Energetic salesmen of known ability whose earning powers are more than $3000 annually; permanent line; desirable territory; holiday season just opening; insurance or book men preferred. Box 470, Kansas City, Mo. (99)

SALESMEN Wtd.—To sell groceries at wholesale, direct to farmers, hotels and other large users; exclusive territory; permanent position; profitable; must have good references; grocery experience unnecessary. Hitchcock-Hill Co., 100 Lake st., Chicago. (99)

SALESMEN Wtd.—Several first-class, experienced traveling salesmen; must come highly recommended; men who are able to earn from $3000 to $5000 a year; staple line for retail merchants. 254 Hennepin av., room 601, Minneapolis, Minn.

SALESMEN Wtd.—Experienced specialty salesmen to carry Kleenatene floor preparation as a side line; keeps dust from rising whilst sweeping; a powerful disinfectant; been on the market for 10 years. Ad. at once the Coleman Mfg. Co., 9 S. Main st., Memphis, Tenn. (99)

SALESMEN Wtd.—To sell our fine groceries direct to consumers; satisfaction guaranteed; profitable, steady, desirable; exclusive territory; no capital necessary; headquarters for carload men; established 1872. Loverin & Browne Co., wholesale grocers, 1707 State st., Chicago. (99)

SALESMEN Wtd.—Best side line ever offered; irresistible advertising plan; arguments enough for a poor salesman to win out; good salesmen can clear $150 to $250 month and not interfere with regular line; no sample case necessary. E. B. Lord, 809-811 S. 16th st., Omaha, Neb. (99)

SALESMAN Wtd.—A competent salesman to sell incandescent lamps and steam specialties; either salary or commission; permanent position for right man; must have good references. Ad. A 193, Post-Dis.

SALESMEN Wtd.—$35 per day, salary or commission paid to our local and traveling representatives; we have the greatest mechanical wonder of the age; a practical money and time saver; your sales will be vast and permanent; any person seeing it demonstrated will be wild to possess one; positively the biggest proposition ever placed in the hands of local or traveling representatives and will make the fortune of any active, wide-awake person; don't lose this chance; write at once; free sample to workers. Minute Churn Co., 251, Cincinnati, O.

SALESMAN WANTED.
We want a good man to sell our entire line on commission in this territory.
Correspondence Solicited.
L. MILLER & SONS, Manufacturers of Cigars, Little Cigars, Tobaccos, Cheroots, Cigarettes.
153, 155, 157 CROSBY ST., NEW YORK.

AGENTS Wtd.—For summer cooking utensil; every woman buys; over 200 per cent profit; $4 to $6 daily; recipe booklet given each purchaser. Wilson Toaster Mfg. Co., Minneapolis, Minn.

MANAGERS AND CANVASSERS for exclusive territory upon unequalled commissions for unrivaled books; no better opening is to be found in the book-selling business than the opportunity we now have to offer; get our proposition; send address. M. A. Donohue & Co., Chicago.

TRAVELING SALESMEN—Our line is staple; we offer remarkable inducements to retail merchants; we have places worth $3000 per year up for 5 good men. Department 509, 356 Dearborn st., Chicago.

$50 EVERY WEEK made with our (absolutely new) proposition; no capital required; 200 per cent profit. E. N. Beecher Co., Main st., Mishawaka, Ind.

AGENTS.

AGENTS Wtd.—Either sex, for best ticket in city. Ideal Studio, 9 S. Broadway.

AGENTS Wtd.—To sell real estate; good property. White, 602 Burlington bldg., 810 Olive.

AGENTS Wtd.—Male and female; salary and commission. Reliable Specialty Co., 1104 Pine. (3)

AGENTS Wtd.—Good pay; steady employment, selling our Northern grown trees. The Greening Bros. Nursery Co., Monroe, Mich.

AGENTS Wtd.—To sell special offer photo tickets, $5 to $10 per day easily made. Call at studio, 919 Olive st.

AGENTS Wtd.—Boys to sell Mexican novelties; great sellers; no money required. Mexican Drawn Work Co., San Antonio, Tex. (99)

AGENTS Wtd.—$10 a day easily made selling our gold window letters and novelty signs; catalogue free. W. D. Johnston, Quincy, Ill.

AGENTS Wtd.—Good agents can make $40 to $50 week; fine proposition. Murillo, 1314 Olive st. (8)

AGENTS Wtd.—Experienced men to sell new ticket; just out; agents make $10 daily. Genelli, 506 Olive st. (8)

AGENTS Wtd.—Lady agents; inexperienced ladies make $3 to $5 per day. Apply 1810 Olive st. (7)

AGENTS Wtd.—Reliable and energetic agents everywhere to sell our crop-sharing contracts; will reserve territory to right man, write or call. United Development Co., 1204 Boyce bldg., Chicago.

AGENTS Wtd.—Sell high-grade dry powder fire extinguisher; $1; absolutely guaranteed; easy seller; liberal terms to reliable persons. New Era Chem. Co., Meadville, Pa.

AGENTS Wtd.—Ladies can secure regular income selling toilet medicine; every married woman needs. Write Lycerule Chemical Co., 1806 Hickory st., St. Louis, Mo.

AGENTS Wtd.—Improved adjustable window sign; quick seller to stores, saloons, etc.; big profits; illustrated circulars, territory. Climax Novelty Co., St. Louis.

AGENTS Wtd.—We can prove general agents are making over $200 monthly selling our fruit jar holder and opener. St. Amour Hardware Co., Wheeling, W. Va.

AGENTS Wtd.—Tea and coffee; everywhere; the most liberal terms offered by any company. Atlantic and Pacific Tea Co., 712 N. Broadway, St. Louis, Mo. (99)

AGENTS Wtd.—$125 monthly taking orders for our new patent; big seller; needed in every household. Ad. sales manager, department D, Box 127, Dayton, O.

AGENTS WANTED.

AGENTS Wtd.—We manufacture 80 household specialties; not obtainable elsewhere; samples free to hustlers. Pease Mfg. Co., Dept. 36, Buffalo, N. Y.

AGENTS Wtd.—To sell Perfection skirt supporter; new patent; Charley Graham sold 52 in two hours; send 25c for sample. Douglas Mfg. Co., Lincoln, Neb.

AGENTS Wtd.—Why work for others? We'll start you in a business that gets the money and plenty of it. For independence, write the Finley Co., 3732 Cass av., St. Louis. (99)

AGENTS Wtd.—Big Tree Bark Pin Cushion, the novelty that sells; agents wanted everywhere; sample 20c. Tremont Novelty Co., 130 Tremont av., San Francisco, Cal.

AGENTS Wtd.—Sell our $1 bottle sarsaparilla for 35c; best seller; 35 per cent profit; write today for terms and territory. F. R. Greene, 115 Lake st., Chicago. (99)

AGENTS Wtd.—$100 monthly; enameled cooking, preserving, steaming kettle combined; agents coining money; sample free. Forshee Co., B 765, Cincinnati, O.

AGENTS Wtd.—Portraits, 25c; frames, 7c; memorials, family records, religious pictures; outfits free; 30 days' credit; send for catalogue. Keiser Art Co., Chicago, Ill.

AGENTS made $3 to $10 a day fitting glasses; big profits; our 24-page free eye book tells how; write today. Jacksonian Optical College, College pl., Jackson, Mich. (99)

AGENTS Wtd.—To sell patented bowling alleys on commission; 2000 now in use; good men can make $75 weekly. Hoke, 326 E. Market, Indianapolis, Ind. (x99)

AGENTS Wtd.—For outside towns, selling our line of goods direct to consumers; choice locations and best terms. Grand Union Tea Co., 221 Collinsville av., East St. Louis, Ill. (99)

AGENTS' BONANZA—New; buy direct from manufacturer; we make 65 fast sellers that sell to everybody; large profits; free samples. Factory, 22 Mechanic st., Newark, N. J. (99)

AGENTS Wtd.—High-class men and women, to sell Texas orchard lands; finest selling proposition offered; write for prospectus and terms. Elberta Development Co., Des Moines, Io.

AGENTS Wtd.—Ladies, boys and girls; we want you to sell a few articles for us; we give you premiums or cash; new plan; pleasant, profitable. J. Southard Co., Covington, Ky.

AGENTS Wtd.—Book agents to handle our high-grade proposition as a side line; liberal commission; chance to earn big money. American Family Magazine, Myerson bldg., 3d and Chestnut sts.

AGENTS—Big money in fire extinguishers; manufacture them yourself; will send formula and instructions upon receipt of 25c. S. C. Price, Mermod & Jaccard Bldg., St Louis.

AGENTS Wtd.—We manufacture stained glass paper; a fine substitute for stained glass; something new for agents; write for descriptive circular. Parrish & Co., Lakeside Bldg., Chicago. (99)

AGENTS Wtd.—To sell our well-known superior hardy Western-grown nursery stock. Steady position. We pay highest commission, advance cash weekly. Washington Nursery Co., Detroit, Mich. (8)

AGENTS Wtd.—New aluminum leather cardcases; tremendous seller; printed cards, leather goods, advertising novelties; trade supplied; lowest prices; deal with manufacturer direct. Simmons, 1107 2d av., N. Y.

AGENTS Wtd.—Two special agents; sell health and accident policies, appoint agents; $25 daily easily made; unique proposition; continuous income; experience unnecessary. Write Royal Fraternal Union, St. Louis, Mo.

AGENTS Wtd.—For best $1 a year accident, $1.50 health policies; large commission, renewals; county managers wanted every State. A. B. Cilley, manager, 412 Times Bldg., Times Square, New York City.

AGENTS Wtd.—To handle new line of doorplates, house numbers, signs, etc.; samples free. Acme Engraving Co., Jamaica Plain, Mass. (99)

AGENTS Wtd.—Every State, sell "sanitary spring heel cushion;" retail 35c; large profits. Gimbel Mfg. Co., 95 Washington st., Chicago.

AGENTS Wtd.—To handle the most useful household necessity made; to show it means a sale; write at once. The Handy Article Co., 117 S. Michigan st., South Bend, Ind., the largest agents' supply house in the world.

AGENTS Wtd.—Ladies; $2 to $4 a day made; send $1 in letter or P. O. order and receive full samples, etc., ready for work; success guaranteed or money refunded; honorable business. The Caldwell Co., 312 Caldwell st., Louisville, Ky.

AGENTS Wtd.—Home work; $5 day guaranteed; our new patent oil burner heats stoves and furnaces one-half cheaper than coal; burns crude or kerosene oil; agents' outfit free; write for circulars. Detroit Oil Burner Co., Detroit, Mich.

AGENTS Wtd.—Good positions are now open for a few more men and women to fill vacancies in Western and Southwestern territory; liberal and long-time contracts for the right people. Ad. applications to Dept. A, the Western Importation Co., Willow Springs, Mo. (62)

AGENTS Wtd.—$200 made every month selling our wonderful electric genuine gaslight burners; fit any kerosene lamp without expense or trouble; no chimney smoke or dirt; outfit free. Thomas Burner Co., Dept. 734, Dayton, O.

AGENTS Wtd.—On salary or commission; the greatest agents' seller ever produced; every user of pen and ink buys it on sight; 200 to 500 per cent profit; one agent's sales amounted to $620 in six days; another $32 in two hours. Monroe Mfg. Co., X 22, La Crosse, Wis.

AGENTS Wtd.—Start a business of your own; you can make $10 a day doing lettering on windows with the new metallic sign letters; no experience needed; any one can do it; agents wanted everywhere; samples mailed, one dime; write any time. Metallic Sign Letter Co., 62 N. Clark, Chicago.

AGENTS Wtd.—Lady agents; a chance to make money and plenty of it is what Mme. Yale, the celebrated beauty SPECIALIST, is offering women of good address; opportunity for traveling or home work, as preferred; many are making $50 and upward weekly. For particulars ad. Mme. Yale, Flatiron Bldg., Broadway and 22d st., New York City. (99)

AGENTS Wtd.—Everywhere, to sell our popular policies, covering all accidents, diseases and occupations; something entirely new and issued by this society only; easily understood and easily sold; cost but $6 per annum each, payable monthly if desired; large commission, paid immediately, and exclusive territory allowed. Ad. National Accident Society, 320 Broadway, New York. Established 20 years. (16)

AGENTS Wtd.—Men or women in every locality to sell our teas, coffees, spices, extracts, baking powder, grocery sundries, etc., direct to the consumer; exclusive territory assigned; liberal inducements; chance to establish a business of your own; experience unnecessary; we assist you in every way. Ad. Royal Tea Co., 2801 Cottage av., Chicago.

AGENTS Wtd.—Key checks (30 designs) and stamping outfits supplied; sample and particulars free. Hart Mfg. Co., Station G, Brooklyn, N. Y.

AGENTS Wtd.—We can prove that our general agents make $25 per day; no experience needed; our circulars teach you the business and our patented goods do the rest. If you are making less than $300 per month, write to us; don't waste stamps and money on catch-penny advertisement; we forfeit $500 to any person proving we do not send free samples at once on receipt of application, with full information to start right to work to earn $25 per day. Braham Co., R 5579, Cincinnati, O.

AGENTS Wtd.—General agents in every county in the United States; ladies or gentlemen can easily earn $100 per month, appointing agents and introducing our elegant line of lace curtains and draperies; to show you that we will do the right thing we will express you 2 pairs of our cream or white lace curtains, 3½ yards long, worth $8, on receipt of $3, and if not worth double the money, return the same at our expense and your money will be refunded; reference, any commercial agency. Ad. W. W. McClay, house furnisher, 2011 N. Brodaway, St. Louis, Mo.

AGENTS Wtd.—Ladies to sell skirt supporters; profit-sharing plan. U-Neat Co., Decatur, Ill.

A PERMANENT BUSINESS OFFER—$50 to $150 per week POSITIVE—men and women wanted everywhere to operate sales parlors for the BEST ladies' and gents' dress shoe known; 10 original sight-selling, health and comfort features; factory to consumer; previous experience unnecessary; profit possibilities unlimited; NO RISK; reply quick. KUSHION KOMFORT SHOE CO., Boston, Mass. (99)

A.—$500 or more made easily with World's Fair ice cream cone ovens, any gathering, the next 4 months; small investment. Particulars. The Extender Co., Indianapolis, Ind.

BIG money in squabs; cheaply raised in only 4 weeks; sell for fancy prices; wonderful market; write for free book and learn this rich industry. Plymouth Rock Squab Co., 186 Howard st., Melrose, Mass. (99)

AGENTS WANTED.

BIG MONEY selling our new patented health exercisers; write for terms and territory. Roberts & Townsley, Montpelier, Ind.

CANVASSERS Wtd.—Experienced canvassers to sell Egyptian Deodorizer, a germ killer and delightful perfume; good profits; sells on sight; 25c. Paul Mfg. Co., 40 Fulton st., Boston, Mass. (99)

DON'T accept an agency until you get my free samples and big offer. Sayman, 2138 Franklin av., St. Louis, Mo. (99)

"I FEEL LIKE A MILLIONAIRE," writes one agent; new; demand; quick sales. Economy Farm Record Co., Newton, Io.

INVENTORS—Have you any article you want manufactured? If so, send me sample or drawing, sample preferred, to estimate from. W. J. Schultz, 118-120 Longworth st., Cincinnati, O.

LEARN to make mirrors and make big money at home; stamp for particulars; start at once. MacMasters, D 1, Peru, Ind.

MEN, ETC., Wtd.—All can paint signs; men, women, boys, girls; money in it from the start. Baker, the sign man (5006), Philadelphia, Pa.

MEN AND WOMEN Wtd.—To sell coffee, teas, spices to the family trade, in communities of 1000 to 10,000 population; cash commission paid; we want permanent agents; people who want steady employment, address Bodenheimer Coffee and Tea Co., St. Louis, Mo. (x99)

PICTURE AGENTS—Large 24x28-inch framed wall pictures, cost 36c complete, sell for 93c easily; 185 subjects; credit given; inclose stamp for catalogue. Picture Co., Wayne, Ill.

PORTRAITS—Delivery guaranteed; rejects credited; samples and frame catalogue free; lowest prices; 30 days' credit. Bailey Co., Robey and Potomac, Chicago. (99)

PORTRAIT AGENTS—Bromides, 16x20, 45c; water color, 65c; send for free samples and catalogue. Berlin Artist Association, 52 State st., Chicago.

RELIABLE firm wants managers, solicitors, collectors everywhere; bond required; state age, experience, salary expected. Drawer X, Toledo, O.

SALESMAN Wtd.—Traveling salesman for Missouri and Kansas; staple line; entirely new inducements to trade; high commissions; $25 weekly advance; permanent to right man. F. C. Farley Co., Detroit, Mich. (99)

SIGNWRITERS—Make from $3.50 to $10 daily; we teach in 3 lessons what no other school can; send $3, our special price for full course, or 10c for sample. Modern School of Signwriting and Design, Detroit, Mich. (99)

SOLICITORS Wtd.—Two high-grade solicitors; $150 to $250 month; highest references required as to integrity; permanent. 730 Como Bldg., Chicago.

START mail-order business of your own; stop working for others; big profits; money comes with orders; our plan for starting beginners is a "sure winner" and requires but small capital; particulars for stamp. Franklin-Howard Co., Kansas City, Mo.

THE BEACH HAT—Postpaid 40c; for home, resorts, picnics, outings; cool, light, entirely new; all dainty colors; takes place of cumbersome sunbonnet; wanted, salesladies in all towns; agents' sample, 35c; prompt service. Beach Hat Co., Cranfil Bldg., Dallas, Tex.

TRAVELING MEN Wtd.—To sell Royal candies that retail at 10c per lb., as side line. Hawthorne Candy Co., Main and Olive st., St. Louis.

$100 A MONTH and traveling expenses paid men to place Pepto-Protein with dealers; experience not necessary; expenses advanced. I. Darel Co., Parsons, Kan.

WRITE at once if you want agency for Shruben's "Handy Hat Fasteners;" every woman needs and can afford to buy them; fit any hat; big profits. Shruben Fastener Co., 562 7th st., Racine, Wis.

$500 PER MONTH and expenses selling Stransky's smokeless gun and blasting powder; patented; general agents wanted everywhere. J. A. Stransky, Box 500, Pukwana, S. D.

$75 MONTH and EXPENSES; no experience needed; position permanent; self-seller. Pease Mfg. Co., Dept. 75, Cincinnati, O. (*99)

WANTED
Lady solicitors and agents. We can place you in the largest paying proposition that has ever been offered. You can make from $8.00 to $10.00 per day. If you are interested, write at once, before taking anything else. YOU WILL BE SURPRISED. Address A 78, Post-Dispatch.

MONEY IN MUSHROOMS
Grow like magic; great demand; big profit; easily grown without capital whole year by anybody (male or female), in cellars, gardens, stables, boxes, etc. Crop picked daily. Send for free booklet and learn this profitable business. Dept. 5, Eastern Importing Co., Brighton, Mass.

School Teachers, Mechanics, Farmers
Are you willing to give part of your time to learn the life insurance business? The Security Trust and Life Insurance Co. will send a man to teach you. Liberal contract with chance for rapid promotion. Write
W. H. SCOTT,
306-307 Chemical Bldg., St. Louis, Mo.

$50 EVERY WEEK made with our (absolutely new) proposition; no capital required; 200 per cent profit. E. N. Beecher Co., Main st., Mishawaka, Ind.

PARTNERS.

PARTNER Wtd.—With capital or with two automobiles. Ad. W 65, Post-Dis.

PARTNER Wtd.—Lady with $590; references exchanged. Ad. B 8, Post-Dispatch.

PARTNER Wtd.—To take half interest in real estate business. Ad. B 2, Post-Dis.

PARTNER Wtd.—With $1000 in one of the best telegraph schools in the city; no rounders or agents need apply. Ad. N 22, P.-D.

PARTNER Wtd.—In established grocery; experience not necessary, but must be energetic and have A1 references. Ad. Y 60, P.-D.

PARTNER Wtd.—With about $5000 to invest in best-paying business in the city. Ad. Y 116, Post-Dispatch.

PARTNER Wtd.—Sober, upright man, to invest $125; established, paying business; no triflers. Ad. F 192, Post-Dispatch.

PARTNER Wtd.—Lady with small capital as partner in musical business. Ad. W 86, Post-Dispatch.

PARTNER Wtd.—Active or silent party to invest $5000 to $10,000 in well-paying, established manufacturing enterprise; will stand strictest investigation. Ad. N 162, P.-D.

PARTNER Wtd.—$250 capital, something new; can sell more than can manufacture; investigate this; you will not be sorry. Room 500 Hollard Annex, 709 Pine st.

PARTNER Wtd.—$350 buys half interest in established real estate office; 10 years in business; reason for selling, moving to Chicago. Ad. N 58, Post-Dispatch.

PARTNER Wtd.—Will sell interest in medicine and medical business; roof or office work. Doctor, 3202 Pine st.

PARTNER Wtd.—Who can invest about $2500 with first-class custom cutter, merchant tailoring; pleasant, profitable business. Ad. Y 178, Post-Dispatch.

PARTNER Wtd.—To secure a partner let us make a statement of your business; your proposition cannot then be questioned; terms reasonable. Wright Audit Co., 407 Chamber of Commerce. (99)

PARTNER Wtd.—Man with $300 to $500 for half interest in business that's making plenty of money. See Edwards Brokerage Co., 807 Chestnut st.

PARTNER Wtd.—With $500, to manufacture and sell small article, just invented; article that millions of people need. Ad. Y 46, Post-Dispatch.

PARTNER Wtd.—Young man or woman partner with $250, open general books and stationery store; I have stock and experience. Ad. W 81, Post-Dispatch.

PARTNER Wtd.—First-class homemade ice cream and candy maker desires partner with some means and business ability. Ad. N 63, Post-Dispatch.

PARTNER Wtd.—Half interest, $500, to be used in established medical mail order business; management given; splendid new features; an enormous success. Mo-Bo, Altamont, Ill.

PARTNER Wtd.—Curiosity, save your stamp; I own patent; wish to improve same; will give half interest for financial help to get improvement on same; for further particulars write me with full name and address; millions in it. Ad. Inventor, French Village, Ill.

PARTNERS WANTED.

PARTNER Wtd.—Partner for half interest in business that will make us $150 to $250 per month each; well established; no risk; fine fixtures; cost me $1000; need more help; price $500. Ad. Y 113, Post-Dispatch.

PARTNER Wtd.—Partner in wholesale dry goods specialty line; must have $20,000; will stand closest investigation; highest references required and furnished; an opportunity seldom offered to get into a well-established paying business. Ad. for interview. Y 23, Post-Dispatch.

CANVASSERS AND SOLICITORS.

CANVASSERS Wtd.—House canvassers, worth $4 daily; call 7 p. m. Charles Gray, 3 N. 20th st.

CANVASSERS Wtd.—Ladies or gentlemen; good proposition; 60 per cent commission; hustlers wanted everywhere. Mikado Medicine Co., P. O. box 1135, St. Louis.

CANVASSERS Wtd.—Ladies and gentlemen; good proposition; 50 per cent commission; hustlers make from $5 to $10 a day; call from 1 to 3 p. m. 3101 Pine. (1)

CANVASSERS Wtd.—Ladies and gentlemen; good proposition; 50 per cent commission; hustlers make from $5 to $10 a day; call from 1 to 3 p. m. 3101 Pine st. (1)

CANVASSER Wtd.—Experienced lady canvasser to introduce Lightning Silver Bright; a harmless preparation that instantly brightens silverware without rubbing; others are doing fine; why not you? Write or call. Charters & Co., 822 N. Broadway. Ask for Mr. Charters.

LADIES Wtd.—Ladies who will canvass their home localities wanting an article that sells in 9 houses out of 10, that will pay you $5 to $7 per day, all shipping and expenses paid; postage money you use refunded; in fact, the best article and best proposition on earth; write us now. Robbins Bros., Hillsboro, Ill.

SOLICITOR Wtd.—$2 per day, commission. Call after 10 a. m. Monday, 4630 Delmar.

SOLICITORS Wtd.—Six experienced solicitors; apply at once. Hellrung & Grimm, 16th and Cass.

SOLICITORS Wtd.—Two experienced solicitors who can earn $25 per week. 506 Metropolitan bldg., East St. Louis.

SOLICITORS Wtd.—Good live man to solicit business for business brokerage firm. Ad. Y 119, Post-Dispatch.

SOLICITOR Wtd.—Hustling book man, for city; good money; concern in business in St. Louis quarter century. 514 Commercial Bldg.

SOLICITORS Wtd.—To work fire, casualty, tornado, surety and credit insurance; profitable and permanent positions to good men; apply any morning at 9 o'clock. Harry M. Coudrey & Co., 946 Century Bldg.

SOLICITORS Wtd.—A few good solicitors to go to Cleveland, O., to work on a newspaper premium proposition; transportation, salary and commission. Apply Monday to John W. Corley, 204 Olive st., 5th floor.

SOLICITORS Wtd.—Three neat lady solicitors, travel Cuba this winter; salary, expenses; sell Gray's Talcum Powder; apply immediately. Rebekeh Chemical Co., 2852 Lafayette av.

FEMALE.

ACTIVE lady to represent manufacturer; $36 paid for 12 days' trial; promotion if satisfactory; state religion. Henry Engwall, Lakeside Bldg., Chicago.

AGENTS Wtd.—Book agents to handle our high-grade proposition as a side line; liberal commission; chance to earn big money. American Family Magazine, Myerson bldg., 3d and Chestnut sts.

BOOKKEEPER Wtd.—Lady bookkeeper for insurance office, East St. Louis; state experience and salary expected. Ad. Y 19, Post-Dispatch.

CHAMBERMAIDS Wtd.—At Southern Hotel. (7)

CLERK Wtd.—Lady clerk; must write plain hand. Grand Laundry, 3042 Lawton.

COMPOSITORS Wtd.—Lady compositors. James Maccallum Printing Co., 3737 N. Broadway. Open Sunday.

COOK Wtd.—Lady second cook in restaurant. 717 Chouteau av.

COOK Wtd.—Experienced restaurant cook; no other need apply. P. Martyr, 1721 Carr st.

COOK Wtd.—Woman, experienced, for restaurant; no Sunday work; Monday morning. 421 N. 8th st.

DEMONSTRATORS Wtd.—Ladies with experience in dyeing and cleaning; good salary; permanent; call at once. 3040 Easton av.

DEMONSTRATOR Wtd.—Experienced demonstrator for toilet article. Apply to Sharp Enamel Tint Co., agency department, 202 De Soto Bldg., 708½ Pine st. (7)

DINING ROOM GIRL Wtd.—1829 Park av.

DINING ROOM GIRL Wtd.—Experienced dining room girl. 2221 Olive st.

DISHWASHER Wtd.—2221 Olive.

DISHWASHER Wtd.—Woman dishwasher in restaurant, 717 Chouteau av.

FINISHERS Wtd.—On custom pants. 613½A Pine st., room 9.

FLOWER MAKERS Wtd.—Artificial flower makers; also girls to learn. Missouri Feather Co., 409 N. 19th st. (7)

GIRLS Wtd.—Over 14 years, to pick nuts. Apply 518 N. 2d st. (8)

GIRL Wtd.—To sew on power machines. Star Bedding Co., 712 N. Commercial st.

GIRL Wtd.—For office work in a shoe factory. Ad. N 94, Post-Dispatch.

GIRLS, ETC., Wtd.—Experienced machine girls and basters on vests. 621 Lynch st. (1)

GIRLS Wtd.—Girls can get steady employment at Fulton Bag and Burlap Co., 612 S. 7th. (8)

GIRLS Wtd.—Experienced mattress tick sewers. Jacob Kaiser Mfg. Co., 3d and Elm.

GIRLS Wtd.—To work in packing room. Goodbar Shoe Mfg. Co., Vandeventer and Laclede.

GIRLS Wtd.—Must be over 14 years of age. Moser Box Co., 208 Elm. (8)

GIRL Wtd.—Neat girl in candy store; good pay; steady work. Ad. N 25, Post-Dispatch.

GIRL Wtd.—To work in restaurant. 2029 Franklin av.

GIRLS Wtd.—Girls, 16, to learn to trim men's hats; pay while learning. 715 N. 8th.

GIRL Wtd.—Young girl for office. Grand Laundry, 3042 Lawton.

GIRL Wtd.—Colored girl to learn manicuring, shampooing and hairdressing; paid from start, etc., free. 3522 Olive.

GIRL Wtd.—Experienced girl to work on skirts; good pay; steady work. 712 Lucas, 2d floor.

GIRLS Wtd.—Experienced on power machines. Sylvester C. Judge, ladies' hatter, 1819 Pine st. (4)

GIRLS Wtd.—Twenty girls to twist pretzels, experienced hands; $1 to $1.20 a day. 141 S. 8th st. (7)

GIRLS Wtd.—To sew tents; also small girls for general floor work. Wenzel Tent Co., 121 S. Main st.

GIRLS Wtd.—Girl to sew on ladies' wrappers and kimonos. Benstern Mfg. Co., 823 Washington.

GIRL Wtd.—German girl for light factory work; good wages. Union Sample Case Co., 124 N. 2d st.

GIRL Wtd.—For factory work; steady employment; good wages. Southern Mills, 1428 S. 9th st. (5)

GIRL Wtd.—For factory work; steady employment; good wages. Standard Mills, 1026 S. 11th st. (5)

GIRLS Wtd.—To paint tin lard pails; experienced ones preferred. Brecht Butcher Supply Co., 1210 Mullanphy st.

GIRL Wtd.—To wait on trade in bakery and to assist in housework; one living in neighborhood preferred; call Monday afternoon. 3402 Cherokee.

GIRLS WANTED.
Age 15 to 17 years old, for bargain counters; must be bright, good at figures and willing to learn. Apply
SUPERINTENDENT,
SCHAPER BROS.,
Broadway.

WANTED
Solicitors and agents. We are introducing the finest proposition that has ever been presented to you. We want agents and solicitors in every large town in the United States for the great Yellow Fever preventive. Write and hear what we are doing. YOU WILL BE SURPRISED. Address A 176, Post-Dispatch.

HELP WANTED—FEMALE.

GIRL Wtd.—With experience, to label baking powder and extracts; good salary; permanent position; apply Monday morning. 311 N. Main st.

GIRLS Wtd.—Sewing girls on power machines. St. Louis Embroidery Co., 801 Washington av., 5th floor. (7)

GIRLS—Trimmers on felt and Panama hats; must be experienced; steady work; highest wages; Monday. Columbia Importing and Exporting Co., 110 N. 4th st. (7)

GIRLS Wtd.—Girls, between 17 and 18 years old, to operate telephone boards in central offices; experience not necessary; permanent positions for competent persons. Ad. A 136, Post-Dispatch. (8)

GIRLS Wtd.—The Banner Rubber Co. has advanced making prices from 15 to 20 per cent; fine opportunity for girls for steady work at good wages. Apply at Banner Rubber Co., Bittner and Kenrick sts., Baden, North St. Louis. (8)

HAT TRIMMERS—Experienced girls to trim felt and Panama hats; highest wages; steady work; apply Monday a. m. Columbia Importing and Exporting Co., 110 N. 4th. (7)

IF YOU wish to earn money by writing short stories or by acting as news correspondent ad. United Press Syndicate, 333 Postal Bldg., Indianapolis, Ind.

LADIES Wtd.—To advertise baking powder; $10 week and car fare. 821 Chestnut, room 310.

LADIES—To do piecework at their homes; we furnish all materials and pay from $7 to $12 weekly; send stamped envelope to Royal Co., 34 E. Monroe st., Chicago.

LADIES Wtd.—To look after our interests in every city; good salary; pleasant work. Sterling Supply Co., 341 Franklin st., Chicago. (1)

LADIES Wtd.—Living pictures; a few young ladies of good figure for Portland Exposition show; transportation; good pay; easy hours. Ad. N 7, Post-Dispatch.

LADY Wtd.—Young lady for office work who can use typewriter. Ad. Y 130, P.-D.

LADY Wtd.—Young lady for office work in shoe factory. Ad. A 200, Post-Dispatch.

LADY Wtd.—To hold copy for proofreader; call Sunday after 6 p. m. C. N. Wadgamood, 923 Pine st.

LADY Wtd.—Energetic lady to represent manufacturer; good salary; permanent position. Ad. B 9, Post-Dispatch.

LADY Wtd.—Middle-aged lady to assist physician with special remedies. Ad. B 137, Post-Dispatch.

LADY Wtd.—To travel; references required; salary $21 per week; expenses advanced. J. S. Ziegler & Co., 323 Dearborn st., Chicago.

LADY Wtd.—For drug store and doctor's office; one wishing to learn pharmacy, with some money to invest, preferred. Ad. W 3, Post-Dispatch.

MACHINE HAND Wtd.—On coats. Schwab Clothing Co., 21st and Washington. (7)

MACHINE GIRLS Wtd.—Experienced machine girls on tents and covers. Mound City Duck and Rubber Co., 618 N. 3d st.

MILLINERS Wtd.—Trimmers and makers ready-to-wear hats. Jos. F. Koons, 409 N. 3d st. (1)

MILLINERY MAKERS Wtd.—
First-class millinery makers.
Apply SONNENFELD'S,
419 and 421 N. Broadway.

MISS ANNA SUTTON: Call at 2921 Locust st. Mrs. Goldman.

MODEL Wtd.—Girl to pose for artist; evenings; experience not necessary. Ad. W 100, Post-Dispatch.

MODEL Wtd.—Young lady, pretty face and hair, to pose for artist; 6 or 8 hours a week. Address, with description, Y 10, Post-Dis.

OFFICE GIRL Wtd.—Young girl for office work, with good references. South Side Steam Laundry, 1412-14 S. Broadway.

OPERATORS Wtd.—Experienced on petticoats; also learners; light sewing; good wages. 1123 Washington av., 6th floor.

OPERATOR Wtd.—On Singer automatic power machine. Hurst-Zucker Neckwear Co., 823 Washington av.

OPERATORS Wtd.—25 experienced girls; operators on embroidery machines. Western Embroidery Co., 112 N. 9th st.

OPERATORS Wtd.—Experienced operators on suspenders; shoe stitchers may apply. Ferguson-McKinney Suspender Factory, 1006 Locust st. (8)

OPERATORS Wtd.—10 operators for power sewing machines for ladies' neckwear; no experience necessary. Steinburg Mfg. Co., 1412 Carr st.

OPERATORS Wtd.—On Singer machines, to sew fronts, collars and yokes. Ferguson-McKinney, Broadway and Hickory, 3d floor. (5)

OPERATORS, ETC., Wtd.—Experienced Union Special two-needle machine operators; also stitchers on drawers, pants and overalls; steady work all the time; highest pay. 420 N. 9th. Sexton Bros. (7)

OPERATORS Wtd.—25 sewing machine operators on shirts, 20 on overalls and jumpers; all part work; union scale paid; steady employment; new beginners paid while learning, at Premium Mfg. Co., 1008-1010 St. Charles st. (1)

PANTRY GIRL Wtd.—A girl for pantry work. 105 N. 6th st.

PRESSERS Wtd.—Shirt pressers, on flannel work; steady work and good pay. New Era Mfg. Co., 23d and Madison.

PRESSERS Wtd.—Experienced pressers on ladies' muslin underwear; also girl to press tucks. Sterling Mfg. Co., 1421 Olive, 5th floor. (96)

SALESWOMAN Wtd.—Successful; state experience and references. Ad. Y 135, Post-Dis.

SALESLADY Wtd.—Saleslady to call on city trade. 634 S. 7th st.

SALESLADY Wtd.—A saleslady at the Maplewood Dry Goods Co., 7287 Manchester.

SALESLADY—Sit. wanted by young lady as saleslady in small store. Ad. N 55, P.D.

SALESLADY Wtd.—Experienced dry goods saleslady; must have good references. Hugo Dry Goods Co., 23d and Cass.

SALESLADY Wtd.—Experienced saleslady for waists and undermuslins. Lowenstein's, 1204 S. Broadway.

SALESLADY Wtd.—Experienced saleslady for dry goods store; must speak German or Bohemian. Apply 1867 S. 12th st.

SALESLADIES Wtd.—Experienced dry goods salesladies; must speak German. Loewenstein, 1204 S. Broadway. (7)

SALESLADY Wtd.—Experienced in small general dry goods store, capable to run same if required; hours, 8 to 6:30. Ad. N 147, P.-D.

SALESLADY Wtd.—Strong, smart girl for saleslady in poultry stand, in Union Market; good salary if competent. Ad. P 17, Post-Dispatch.

SEWERS, ETC., Wtd.—Four sewers and finishers. Mueller the Furrier, 6th and Locust sts. (1)

SEWERS Wted.—Experienced straw hat sewers. Sylvester C. Judge, ladies' hatter, 1819-25 Pine st. (5)

SEWERS Wtd.—Experienced hand sewers on men's neckwear; work all year round; good pay. Apply Ferguson-McKinney Neckwear Factory, 1006 Locust. (8)

SHIRTWAIST MAKERS Wtd.—On power machines; our prices are highest in the city; steady all year. Ollan Bros., 717 Lucas. (7)

SKIRT FITTER Wtd.—Experienced skirt fitter in ladies' tailoring establishment; references. Ad. W 28, Post-Dispatch.

SHIRTMAKERS Wtd.—On all parts, also girls to learn shirtmaking; pay while learning; cleanest and best-lighted workroom in the city; new high-speed machine; steady work and good pay. New Era Mfg. Co., 23d and Madison sts.

SHIRTMAKERS Wtd.—Thirty experienced operators, especially for two-needle machines, for button holes, front and yoke makers; steady employment on high-grade work. Apply the Paul E. Wolff Shirt Co., 815 Washington av.

SKIRTMAKERS Wtd.—50 experienced skirtmakers on Progress skirts. Bunch Bros., 901 Washington av.

SKIRT HANDS Wtd.—Experienced skirt hands for ladies' tailoring; must be able to take charge of workroom. Ad. N 43, Post-Dispatch.

SOLICITORS Wtd.—Two ladies, with experience; good salary. 508 Metropolitan Bldg., East St. Louis.

STEADY home work making ladies', misses', children's garments, 10c to $3.75 each; particulars stamped envelope and dime; no triflers. No. 23 Emporium, Station D, Cincinnati, O.

STENOGRAPHER Wtd.—Must operate Smith; state references and salary expected. Ad. N 188, Post-Dispatch.

STENOGRAPHER Wtd.—Young lady, fair stenographer, general office work; leave city part of the time. Ad. N 12, Post-Dispatch.

STENOGRAPHER Wtd.—Bright young lady stenographer living at home, to operate a Remington machine. 515 Commercial Bldg.

HELP WANTED—FEMALE.

STENOGRAPHER Wtd.—Young lady stenographer; long experience not necessary. Ad. in own handwriting, Y 169, Post-Dispatch.

STENOGRAPHER Wtd.—Young lady stenographer; must be good at figures; state experience and salary. Ad. Y 168, Post-Dispatch.

STENOGRAPHER Wtd.—Young lady stenographer to assist bookkeeping and office work; experienced and capable; state salary wanted; Remington machine. Ad. N 14, P.-D.

TELEPHONE GIRL Wtd.—For private switchboard; good pay and steady. Ad. Y 12, P.-D.

TRIMMERS Wtd.—Experienced trimmers on ready-to-wear hats. Sylvester C. Judge, ladies hatters, 1819-25 Pine st. (5)

TRIMMERS—Experienced girls to trim felt and Panama hats; highest wages; steady work; Monday morning. Columbia Importing and Exporting Co., 110 N. 4th st. (7)

TUCKERS Wtd.—On Wilcox & Gibbs machines; steady position; will pay high weekly salary. Ollan Bros., 717 Lucas. (7)

TUCKERS Wtd.—Experienced tuckers. Sylvester C. Judge, ladies hatter, 1819 Pine st. (1)

TYPIST Wtd.—Rapid typist. Room 812, 110 N. Fourth st.

WAITRESS Wtd.—Arm waitress. Restaurant, 206 N. 9th st.

WAITRESS Wtd.—A dinner waitress; no Sunday work, at 304 N. 3d st.

WAITRESS Wtd.—Noon waitress. 220 N. 7th st. (1)

WAITRESSES Wtd.—Two waitresses for Sunday, from 10 to 8. Swimming Pool Restaurant, 6612 Delmar bl.

WAITRESSES Wtd.—Two waitaresses. Apply to the steward Southern Hotel, Elm st. entrance. (7)

WOMAN Wtd.—Middle-aged woman to take charge of branch office. Century Laundry, 4606 Easton.

WOMAN Wtd.—Capable, to travel, appointing agents for large soap and perfume house; pays $800 to $1000 and expenses. The Taxis Co., Chicago.

WOMEN Wtd.—Young women of fine address; permanent position; good pay. American Family Magazine, Myerson Bldg., 8d and Chestnut sts.

Household Help.
7c a Line.

COOK Wtd.—First-class cook. 4018 Morgan.

COOK Wtd.—Good colored cook. 3897 Delmar.

COOK Wtd.—A German girl to do cooking. Apply at 323 N. Jackson st., Belleville, Ill.

COOK Wtd.—Good cook for downstairs work; no laundry; ref.; good wages. 4400 Morgan.

COOK Wtd.—Good cook; good wages. 360 N. Taylor av.

COOK Wtd.—Family of 3; good wages. 5586 Vernon av.

COOK Wtd.—First-class restaurant lady cook. 1703 De Kalb st.

COOK Wtd.—No washing; references required. 4200 Washington bl.

COOK Wtd.—Girl to cook and assist in laundry; good wages. 3448 Longfellow bl.

COOK Wtd.—Middle-aged woman, to do kitchen work; at once. 1538 Mississippi.

COOK Wtd.—To assist with washing and ironing. 4100 West Pine bl.

COOK Wtd.—Good cook, female, with first-class refs. 4152 West Pine st.

COOK, ETC., Wtd.—German girl or woman for cooking and housework, may go home at night if preferred. 2429 Lemp av.

COOK Wtd.—An experienced cook, to assist with washing and ironing. 3806 Westminster pl.

COOK Wtd.—Girl for cooking and general work; family of three; best wages. 3834 Delmar bl.

COOK Wtd.—Good cook for family of four, at Webster Groves; good place; no laundry work; wages $20 per month. Call or ad. M. Delana, 204 Olive st., 5th floor. (7)

DISHWASHER Wtd.—4558 Easton av.

GIRL Wtd.—Two in family. 2643 Keokuk.

GIRL Wtd.—A girl at 2005 Locust st., Monday morning.

GIRL Wtd.—At once, large or small girl. Apply 5218 Minerva av.

GIRL Wtd.—A girl to work in dry goods store. 7287 Manchester.

GIRL Wtd.—Young white girl as nurse. 3953 West Pine bl.

GIRL Wtd.—White housegirl; go home at nights. 3609E Olive.

GIRL Wtd.—Girl for housework; no washing; good home and wages. 1902 Coleman st.

GIRL Wtd.—Girl for housework; small family; to go home nights. 4232 Delmar bl.

GIRL Wtd.—Girl 14 or 15 years, to assist in housework. 2726 Allen av.

GIRL Wtd.—Young girl to assist with housework; no washing or ironing. 1200 N. 20th st., upstairs.

GIRL Wtd.—Colored girl for laundry and cooking; housegirl assist. Apply Monday, 6 Nicholson pl.

GOVERNESS Wtd.—In small family; easy and best pay. Ad. N 28, Post-Dispatch.

HOUSEGIRL Wtd.—For general housework. Call Monday, 4022 Cook av.

HOUSEGIRL Wtd.—Little girl for general housework. 4369 West Belle pl.

HOUSEGIRL Wtd.—For general housework; small family. 4318 Cook av.

HOUSEGIRL Wtd.—Girl for plain housework; small family, small house. 1536 Lafayette.

HOUSEGIRL Wtd.—A good housegirl; German preferred. 3744½A Olive.

HOUSEGIRL Wtd.—A competent housegirl; references required. 3810 Westminster pl.

HOUSEGIRL Wtd.—German girl for general housework. 2736 Stoddard st.

HOUSEGIRL Wtd.—A white girl for general housework. 1160 West Belle pl.

HOUSEGIRL Wtd.—Small girl to help with housework. 3323 Pine st.

HOUSEGIRL Wtd.—Good strong German girl for general housework. 4202 West Belle.

HOUSEGIRL Wtd.—Small family, good home for right party. 3938A Botanical.

HOUSEGIRL Wtd.—Girl for general housework; good wages. 1924 Bacon st.

HOUSEGIRL Wtd.—Neat girl for general housework. 2730 Franklin.

HOUSEGIRL Wtd.—German girl to do general housework. 113 North Market st. (6)

HOUSEGIRL Wtd.—Bring references. 4621 Westminster pl.

HOUSEGIRL Wtd.—German or Swede girl. 4623 Maryland av. (7)

HOUSEGIRL Wtd.—Colored girl for general housework; good wages paid. 4560 Cook.

HOUSEGIRL Wtd.—Girl 12 to 15 years old for light housework. 3917 Cote Brilliante.

HOUSEGIRL Wtd.—For general housework; 3 in family; 4 rooms. 2840 Lafayette.

HOUSEGIRL Wtd.—For general housework; no outside work. 3934 Olive st.

HOUSEGIRL Wtd.—For general housework; 4 in family. 5009 Maple av. (7)

HOUSEGIRL Wtd.—German girl for general housework. 3412 Washington.

HOUSEGIRL Wtd.—To do general housework. 3316 Lucas av. (8)

HOUSEWOMAN Wtd.—Settled woman to help with housework. 2940 Laclede av.

HOUSEGIRL Wtd.—Girl to assist general housework; German preferred. 783 Aubert.

HOUSEGIRL Wtd.—Girl for general housework; no washing. 4217 Cook av.

HOUSEGIRL Wtd.—White girl for general housework; small family. 4874 Fountain av.

HOUSEGIRL Wtd.—Girl for general housework; no washing. 1129 Penrose st. (1)

HOUSEKEEPER Wtd.—For mechanic. Ad. N 65, Post-Dispatch.

HOUSEGIRL Wtd.—A girl for general housework; small family. 4421 West Belle pl.

HOUSEGIRL Wtd.—For general housework; good wages. 5701 Vernon av.

HOUSEGIRL Wtd.—Good white girl for general housework; no washing. 2715 Locust st.

HOUSEGIRL Wtd.—Girl for general housework; good wages. 4323 West Pine.

HOUSEGIRL Wtd.—For general housework. 7360 Manchester av.

HOUSEGIRL Wtd.—Girl to assist in general housework; good wages. 5075A Delmar.

HOUSEGIRL Wtd.—For general housework. 1416 Wash st.

HOUSEGIRL Wtd.—For general housework; German. 2352 Park av.

HOUSEGIRL Wtd.—For general housework. 4501A Easton av.

HOUSEGIRL Wtd.—For housework. 3310A Laclede av.

HOUSEGIRL Wtd.—A good girl for general housework; small family; good wages.

HOUSEGIRL Wtd.—For general housework. 1421 Missouri av.

HELP WANTED—FEMALE.

Household Help.
7c a Line.

HOUSEGIRL Wtd.—Girl to assist with housework. Mrs. Sanders, 5600 Delmar bl.

HOUSEGIRL Wtd.—Girl to assist with general housework. 2923 Lawton.

HOUSEGIRL Wtd.—Girl for general housework. 3233 S. Jefferson av.

HOUSEGIRL Wtd.—For general housework. 2848A Victor st.

HOUSEGIRL Wtd.—Good girl for general housework; family of 3. 5627 Bartmer av.

HOUSEGIRL Wtd.—For general housework; no washing. 3503 Texas av.

HOUSEGIRL Wtd.—Good girl for general housework; no washing. 3932 Parnell.

HOUSEGIRL Wtd.—For general housework. 2304 S. Broadway.

HOUSEGIRL Wtd.—Girl for general housework at once. 2837 Washington.

HOUSEGIRL Wtd.—For general housework. 5178 Morgan st.

HOUSEGIRL Wtd.—Colored girl, general housework. 2741 Locust st.

HOUSEGIRL Wtd.—For general housework; small family; call at once. 4713 Vernon. (2)

HOUSEGIRL Wtd.—Good girl to do general housework; small family. 4221 West Pine bl. (7)

HOUSEGIRL Wtd.—An experienced girl for general housework; small family; no washing; good wages. 504 Lake av.

HOUSEGIRL Wtd.—Good girl for general housework, in small family; good wages. 1824 Longfellow bl. (2)

HOUSEGIRL Wtd.—Good country girl for housework; home more than wages; call Monday at 1923 Whittier st.

HOUSEGIRL Wtd.—Young white girl for light housework in family of three; no washing or ironing. 4124 Finney av.

HOUSEGIRL Wtd.—Girl for general housework; no outside work; small family. 4376 Forest Park bl.

HOUSEGIRL Wtd.—German girl for general housework; small family; no children; good wages. 5002 Ridge av.

HOUSEKEEPER Wtd.—For widower, 52; no children; in two rooms; give particulars, age of children if any. Ad. B 15, P.-D.

HOUSEKEEPER Wtd.—Working housekeeper; no objections to child. Call morning. 5051 Manchester av.

HOUSEKEEPER Wtd.—Take care of two children and cook. Call Sunday from 1 to 3. 3019 Oregon av.

HOUSEGIRL Wtd.—Housegirl for house and dining room work; references required; call 1741 Longfellow.

HOUSEGIRL Wtd.—Reliable woman for general housework; small family; good wages. 1962 N. Euclid.

HOUSEGIRL Wtd.—Girl for general housework in small flat; good wages. 5084A Kensington pl.

HOUSEGIRL Wtd.—Young girl to assist housework small family; one who appreciates good home. Gibbs, 1306 Franklin av.

HOUSEGIRL Wtd.—Girl for general housework; two in family. Apply at 5009A Vernon av. (7)

HOUSEGIRL Wtd.—Girl for general housework; 2 in family; no washing. Call 4154 Delmar.

HOUSEGIRL Wtd.—For general housework; family of 3; plain cooking; wages, $20. 3416 Lucas av.

HOUSEGIRL Wtd.—Young girl to assist in general housework; small family. 4369 Maryland av.

HOUSEGIRL Wtd.—Girl for general housework; good wages; small family. 5007A block Page bl.

HOUSEGIRL Wtd.—For general housework; small family; good wages; no washing. 4732A Cook av.

HOUSEGIRL Wtd.—A young girl for general housework; good home, good pay. Apply at once, 3962 Russell.

HOUSEGIRL Wtd.—Experienced girl for general houswork; 4 adults; good home and wages. 3681 Page.

HOUSEGIRL Wtd.—Good German girl for general housework; one from the country preferred. Inquire 1733 Dolman st.

HOUSEWOMAN Wtd.—Middle-aged German woman for general housework; good wages. 3851 St. Ferdinand av.

HOUSEGIRL Wtd.—Girl for general housework; no cooking. 1126 E. Whittier st., corner Cook av. (7)

HOUSEGIRL Wtd.—For housework; good wages; small family. 830 Baugh av., East St. Louis, Ill. (2)

HOUSEGIRL Wtd.—In family of 3, to do cooking and housework. Mrs. F. H. Niehaus, 1302 Franklin.

HOUSEKEEPER Wtd.—Well experienced housekeeper for rooming house. 718 N. 18th st.

HOUSEGIRL Wtd.—Good girl for general housework; no laundry or outside work. 5031 Maple av.

HOUSEGIRL Wtd.—Experienced girl for general housework; no laundry work; small family; wages $20. 4028 Morgan.

HOUSEGIRL Wtd.—Girl for general housework; small family; no outside work; good wages. 5015 Raymond av.

HOUSEGIRL Wtd.—Good girl for general housework; small family; flat; wages $18; no washing or ironing. 3424A Eads av.

HOUSEGIRL Wtd.—Girl for general housework, preferably one who can do some cooking. 3145 Locust.

HOUSEGIRL Wtd.—German girl for general housework and cooking; good place; call Sunday and Monday. 4213 Washington bl.

HOUSEGIRL Wtd.—Strong girl for general housework; must assist with washing and ironing. 3213 Russell av.

HOUSEGIRL Wtd.—White girl for general housework; must be good cook; no outside work. Call 4127 Westminster pl.

HOUSEGIRL Wtd.—Experienced house and dining room girl; with references. 4069 Westminster pl.

HOUSEGIRL Wtd.—For general housework, plain cooking, $20; four adults. 3511 Kosciuth av.

HOUSEGIRL Wtd.—Neat, experienced girl for general housework; small family; go home nights. 2912 Franklin av.

HOUSEGIRL Wtd.—Young girl to assist with housework and cooking; good home. 2430 N. Grand av.

HOUSEGIRL Wtd.—Young girl about 15 to help with housework; no laundry work. 5642 Cabanne av.

HOUSEGIRL Wtd.—German girl for general housework; one who knows how to cook. Call 2011 Russell av.

HOUSEGIRL Wtd.—Girl for general housework. 3828 Flad av. Take Grand or Park car south.

HOUSEGIRL Wtd.—Colored girl for housework; must be good laundress; call after 10 a. m. 1010 Pine st.

HOUSEGIRL Wtd.—Neat young colored girl to assist with cooking and general housework; good wages. 5160A Fairmount av.

HOUSEGIRL Wtd.—White girl for general housework; three in family; flat; apply side door. 5228A Morgan st.

HOUSEKEEPER Wtd.—Working housekeeper; small family; $22 per month; Woodlawn Station, Kirkwood. F. P. Seltzer.

HOUSEGIRL Wtd.—German girl for general housework; small family; good wages. 5690 Cabanne av.

HOUSEGIRL Wtd.—Girl for general housework and cooking in small family; good wages. 1918 Cora av.

HOUSEGIRL Wtd.—Girl for general housework; three in family. 4386 Maryland av.; call Monday.

HOUSEKEEPER Wtd.—Young, respectable lady housekeeper; good wages; call between 9 and 10 a. m. 1005½ N. Broadway. (7)

HOUSEKEEPER Wtd.—Middle-aged lady for housekeeping; one wanting good home more than wages; small family. Ad. N 136, P.-D.

HOUSEKEEPER Wtd.—Girl or woman for general housework; good home for right party; call 7567 Woodland av., Maplewood, or phone (Bell) Maple 71.

HOUSEGIRL Wtd.—Neat girl to assist with cooking and housework; no washing or ironing; good situation to reliable person. 3253 Copelin st., one block south of Lafayette av.

HOUSEGIRL Wtd.—White housegirl in private family; no cooking, washing or ironing. Call at my office, 100 N. 2d st., Monday, between 10 and 12 o'clock.

HOUSEGIRL Wtd.—Girl for general housework; one can go home at night preferred; call before 8 a. m. or after 6 p. m. 1654 S. Jefferson.

HOUSEGIRL Wtd.—Girl for general housework; two in family; modern apartment; no outside work. Call after 9 o'clock. 5231A Morgan st.

HOUSEKEEPER OR HOUSEGIRL Wtd.—Working housekeeper or girl for general housework; good wages; no children; call Sunday only. 1010 N. Newstead.

HELP WANTED—FEMALE.

Household Help.
7c a Line.

HOUSEKEEPER Wtd.—Refined lady under 35, with some means, as housekeeper for widower; must be fond of children. Ad. B 65, Post-Dispatch.

HOUSEGIRL Wtd.—For general housework, at once; 10 miles from city; good wages if competent; send reference. Ad. Mrs. L. Moore, Creve Coeur, Mo.

HOUSEGIRL Wtd.—Colored girl for general housework in small family; must be a good cook; good wages and no outside work; good references required. Apply at 4322 Olive st. before 2 p. m. Sunday. (7)

HOUSEKEEPER Wtd.—Widower, 45, traveling man, honorable and respectable; wife just died; desires to engage nice girl from country preferred, for housekeeper; light work; $25 per month. Ad. John Tipton, P. O. box 1583, city.

HOUSEKEEPER Wtd.—Widower, 42, respectable, away most time, has nice home of 6 rooms, desires to engage nice lady, 25 or 30 years, for housekeeper; out-of-town preferred; will pay $25 per month. Ad. John Tipton, Box 1583, City.

KITCHEN WOMAN Wtd.—Allround kitchen woman; come ready for work. 2307 Wash.

LAUNDRESS Wtd.—Good laundress. 1816 Lami st.

LAUNDRESS Wtd.—Strong white assistant laundress. Methodist Home, 4389 Maryland.

LAUNDRESS Wtd.—White woman to wash Mondays. Call at 1257 Euclid av.; Page car.

LAUNDRESS Wtd.—Call Monday forenoon, 5631 Bartmer.

LAUNDRESS Wtd.—For weekly washing for small family. 2128 Russell av.

LAUNDRESS Wtd.—Good laundress, Monday morning. 207 N. 12th st.

LAUNDRESS Wtd.—1st-class laundress; white preferred; refs. required. 1388 Stewart pl.

LAUNDRESS Wtd.—Woman to wash on Mondays; references. 4708 S. Broadway.

LAUNDRESS Wtd.—Laundress; call after 9 o'clock. 4124 Washington av.

LAUNDRESS Wtd.—First-class laundress, white preferred; references required. 1388 Stewart pl. (7)

LAUNDRESS Wtd.—First-class laundress in exchange for lessons by a competent vocal and piano teacher. 3301 Lucas av.

LAUNDRESS Wtd.—White laundress who will take two basement rooms for washing of small family; side entrance. 2130 Olive.

LAUNDRESS Wtd.—First-class, Tuesday and Wednesday; come ready to work. 2815 Henrietta st.

LAUNDRESS Wtd.—First-class laundress; ref.; no other need apply. 4319 Lindell, 3d floor.

LAUNDRESS Wtd.—Reliable, permanent laundress for 2 days a week; must be good ironer. Call Sunday, 1235 Clara av.; Page car.

MAID Wtd.—Competent maid for general housework. 610 N. Jefferson av.

MAN AND WIFE Wtd.—To work on small place near city; man to do outside work; must understand fruit, etc.; woman to do inside work; must be good cook. Ad. Mrs. W. H. Buckley, Clayton.

NURSE Wtd.—A nurse, at once. 4214 Delmar bl.

NURSE Wtd.—White nurse for child 1 year old. Call 427 Lake av.

NURSE Wtd.—Girl to nurses and assist with housework; small family; good wages. 5783 Vernon av.

NURSE Wtd.—Experienced nurse, over 25, for 3 young children; good wages; references. 3741 Laclede av.

NURSEGIRL Wtd.—About 15 years old, assist with two small children; white preferred. 4310 Maryland.

NURSEGIRL Wtd.—Experienced girl as nurse, to assist with housework; $20. 28 Windermere pl.

WOMEN Wtd.—To help in boarding house. 2037 Eugenia.

WOMAN Wtd.—Woman to do family washing and ironing; best wages to a good, steady woman; in suburbs. 816 Chestnut st.

SHOEWORKERS.

SHOE HELP Wtd.—Vampers, foxing stitchers, top stitchers; also girls to learn on men's and women's shoes. Hamilton-Brown Shoe Co., 21st and Locust. (5)

SHOE HELP Wtd.—Vampers on men's fine shoes. Peters Shoe Co., 12th and North Market.

SHOE HELP Wtd.—Girls for treeing and girls to learn. At Peters Factory No. 3, 11th and Monroe.

SHOE HELP Wtd.—Congress stitchers on cylinder vampers. Courtney Shoe Co., 21st and Lucas.

SHOE HELP Wtd.—Vampers on women's wor. Giescke-D'Oench-Hays Shoe Co., 1308 N. 16th st.

SHOE HELP Wtd.—Treers and dressers on men's shoes. Peters Shoe Co., Jefferson and St. Louis avs.

SHOEFITTERS Wtd.—Good stitchers, vampers, lining makers and treers on ladies' work. Friendman Bros. Shoe Co., 3417 Locust st. (1)

SHOE WORKERS Wtd.—Shoefitters, skivers, lining makers, side rowers, inseamer, congress stitcher, back stayer, top stitcher, vamper and packer. Friedman Bros. Shoe Co., Pacific factory, Jefferson and Madison. (1)

VAMPERS Wtd.—First-class vampers on Singer cylinder, on ladies fine shoes. Wertheimer-Swarts Shoe Co. (7)

LAUNDRY HELP.

APPRENTICE Wtd.—To learn light manufacturing trade. 2d floor, 415 Lucas av.

COLLAR GIRL Wtd.—Experienced collar girl; steady work. Imperial Laundry, 2807 Chouteau.

FINISHERS Wtd.—Ten experienced shirt finishers on new work; steady work; best pay. Ferguson-McKinney Laundry, 1009 Lucas. (4)

GIRLS Wtd.—To learn in collar department. Superior Laundry Co., 1747 S. 18th st. (7)

IRONER Wtd.—Experienced body ironer. Century Laundry Co., 4664 Easton av. (8)

IRONER Wtd.—First-class body ironer; call Monday morning. 1517 Clark av.

IRONERS Wtd.—Experienced ladies' clothes and shirt-waist ironers. Century Laundry Co., 4664 Easton av.

IRONERS AND PRESSER Wtd.—Shirt ironers and presser on new work; steady, good pay. New Era Mfg. Co., 23d and Madison.

IRONERS, ETC., Wtd.—Machine girls, ladies' clothes ironers and mangle girls. Universal Laundry Co., 1828 Locust st. (1)

IRONERS, ETC., Wtd.—Two thoroughly experienced neckband ironers, 1 operator on bosom machine, 2 cuffers, 1 operator on bosom press and 1 dry-room girl. Ferguson-McKinney Laundry, 1009 Lucas av. (2)

LAUNDRESS Wtd.—1st-class starcher at once. Citizens' Laundry Co., 4156 Olive st.

LAUNDRY HELP Wtd.—Finisher and starcher. Ideal Laundry Co., 3304 Lawton.

LAUNDRY HELP Wtd.—Ladies' clothes ironers, starchers, mangle girls and girls to learn. Excelsior Laundry, 1923 Park av.

LAUNDRY HELP Wtd.—Body ironers, banders, collar girls, ladies' clothes ironers, starchers, markers, assorters. 2025 Cass.

LAUNDRY HELP Wtd.—Mangle and shakers at Planters' Hotel laundry; come ready for work.

LAUNDRY HELP Wtd.—Banders, cuffers and collar machine hands. Apply Leader Laundry Co., 2315-21 Texas av. (7)

LAUNDRY HELP Wtd.—First-class shirt finisher, experienced collar girls; best wages paid. Baden Laundry Co., 320 Blase av., 7800 N. Broadway.

LAUNDRY HELP Wtd.—Mangle girls, assorters, markers, machine girls, good forelady and No. 1 manager Empire Laundry Co., n. w. cor. Leonard and Bell.

MACHINE HANDS Wtd.—South Side Steam Laundry, 1412-1414 S. Broadway.

MARKER Wtd.—Experienced marker and sorter. Universal Laundry Co., 1828 Locust st. (1)

MARKERS, ETC., Wtd.—Experienced markers and sorters. Monarch Laundry Co., 2719 Franklin av. (1)

STARCHERS, ETC., Wtd.—Shirt finishers, starchers and ladies' clothes ironers. Monarch Laundry Co., 2719 Franklin. (1)

STARCHERS Wtd.—Experienced starchers on collars. Superior Laundry Co., 1747 S. 18th st. (7)

WASHERMAN, ETC., Wtd.—One First-class washerman; also one bosom ironer. Crescent Laundry, 1919 Benton.

EMPLOYMENT BUREAU.

COLORED HELP—Persons desiring intelligent colored help, as waiters, porters, etc., can find same at Negro Workingmen's Club. Phone Kin. B 1605; 2326 Market st.

GIRLS wishing first-class places will do well by calling at 4224A Olive st.

Boarding Directory

ROOMS FOR RENT—CITY

ACADEMY AV., 1415—Furnished room, for 2 persons; every convenience; gas, bath; reas.

ALLEN AV., 2650—Four rooms and bath, $18. (1)

ARCO AV., 4323—Large furnished room, suitable for one or two ladies; all convs.

ARMAND ST., 2748A—Nicely furnished front room for gentlemen; use of phone.

ARMSTRONG AV., 1208A—Nicely furnished front room; cheap; apply Monday.

ARMSTRONG AV., 1235—2 rooms first floor and 2 finished basements, $11; block north Lafayette Park; key 1231. (1)

ARSENAL ST., 1954—Neatly furnished room for one or two gents in private family.

ARSENAL ST., 1903—Nice, airy room for lady, with or without board; reasonable. Mrs. Heydt.

BARRETT ST., 2914—Three rooms.

BARTHOLD AV., 6158—Three unfurnished rooms, with bath, cheap; take Market st. car to States entrance.

BAYARD AV., 748—Two nicely furnished rooms, with or without privilege of light housekeeping.

BELL AV., 3141—Large 2d-story front and room; cool, bright; bath, gas.

BELL AV., 3330—Two single rooms; north, south and eastern exposure; desirable and reasonable.

BELL AV., 3157—Furnished front room, suitable for two men; also small furnished room, $1.50 per week.

BELL AV., 3114—Two elegantly furnished 2d-floor front rooms; pleasant home; for 1 or 2; private family.

BELL AV., 3030—Beautiful furnished 2d-story front room for couple or 2 gents; also other nicely furnished rooms.

BELL AV., 3130—Nicely furnished room, with breakfast if desired; all conveniences; southern exposure.

BELL AV., 3861—Two newly furnished rooms, with bath, on second floor; private family; will rent for light housekeeping; price $15.

BENTON ST., 2512—Two rooms.

BENTON ST., 2527—Nice furnished room for gentleman.

BERNARD ST., 2722—Newly furnished front room, for two gentlemen, in private family of two.

BLAINE AV., 3951—Nicely furnished room, with gas, bath, hot and cold water; $1 a week.

BRANTNER PL., 3107—One furnished or unfurnished room, in good locality.

BREMEN AV., 1425—Furnished rooms, light housekeeping; also at 3914 N. 11th st.

BREMEN AV., 1427—Two connecting or single rooms, furnished for housekeeping; reasonable; to couple.

BROADWAY, 708 S.—New unfurnished rooms.

BROADWAY, 107 N.—Fine rooms, service; 25c and 50c per day; low weekly rates. (8)

BROADWAY, 2713 N.—Nicely furnished front room for gentlemen. (1)

BROADWAY, 1818 S.—Nicely furnished room in strictly private family.

BROADWAY, 711 S.—Three unfurnished rooms, with water.

BROADWAY, 2125 N.—Furnished front rooms for light housekeeping; also hall room; $1 per week.

BROADWAY, 108 N.—Newly furnished rooms, centrally located; hot and cold bath; each room provided with electric light; rooms, $1 per week and up; call and inspect. (7)

BURD AV., 1392—Large front room, with alcove, second floor; also large back room, same floor; both nicely furnished; reasonable terms.

CALIFORNIA AV., 1518—Nicely furnished front room, with gas and bath; board if desired. (7)

CALIFORNIA AV., 3135—Finely furnished front parlor; respectable gentleman; South Side.

CARROLL ST., 1627—Furnished room.

CARR ST., 1720—Rooms furnished for light housekeeping; all conveniences; reasonable.

CARR ST., 2209—Furnished front room, with bath; $2.50 per week.

CARR ST., 1909—Front parlor for light housekeeping; all conveniences; reasonable.

CARR ST., 1727—Neatly furnished front rooms for housekeeping; all conveniences; reas.

CARR ST., 1733—Nicely furnished front rooms for light housekeeping; rent reasonable. (82)

CASS AV., 2811—Furnished rooms for gentlemen or housekeeping.

CASS AV., 2131—2 neatly furnished connecting rooms, housekeeping; gas, bath; reas.

CASS AV., 3056—Three furnished rooms; all conveniences, gas, $20; key at drug store.

CASS AV., 2803—Hall room, in private family; southern exposure; cheap to steady parties.

CASS AV., 2809—Desirable 2d-story front room; complete for light housekeeping; laundry, bath.

CASS AV., 1115A—Nicely furnished room for light housekeeping; also room for gentlemen.

CASTLEMAN AV., 4022—Three elegantly furnished rooms, first floor; gas range, gas, bath; $20 month.

CASTLEMAN AV., 4117—Two nicely furnished rooms; gentlemen or light housekeeping; to a refined couple.

CATES AV., 5501—Cor Belt; Bachelor's Home, nicely furnished front rooms; all conveniences; in Cabanne pl. (7)

CHAMBERS ST., 1004—Nicely furnished front room for gentleman only, or ladies.

CHAMBERS ST., 1008—Room, unfurnished, on first floor, with water.

CHAMBERS ST., 1203—Furnished rooms for gentlemen or light housekeeping. (7)

CHANNING AV., 25 S.—1 room for colored.

CHANNING AV., 101 N.—Cool, clean front rooms, nicely furnished; private family; $2 and $2.50. (8)

CHANNING AV., 100 N.—Connecting rooms, first floor, furnished complete for housekeeping; reasonable.

CHANNING AV., 109 N.—Rooms for light housekeeping; single or en suite; $1.50 week up; all conveniences. (7)

CHESTNUT ST., 1515—Furnished rooms, front parlor.

CHOUTEAU AV., 1529—Four rooms and bath. Call 714 S. 18th; second.

CHOUTEAU AV., 1315—An elegantly furnished front room for housekeeping.

CHOUTEAU AV., 1126—Two nicely furnished front rooms; very reasonable.

CHOUTEAU AV., 3144—Nice large rooms, furnished, for housekeeping, $1.25 per week.

CHOUTEAU AV., 1441—Two neatly furnished rooms.

CHOUTEAU AV., 1924—Nicely furnished small room; private family; all conveniences.

CHOUTEAU AV., 1018—Rooms for light housekeeping; furnished, $1.25 up, unfurnished, 75c up; Kinloch phone D394. (8)

CHOUTEAU AV., 1419—2 connecting rooms, for housekeeping; gas stove, running water, gas, bath and laundry; also single rooms. (1)

CHOUTEAU AV., 1411—Rooms for roomers and light housekeeping; three car lines pass door.

CHOUTEAU AV., 1308—Newly furnished rooms for light housekeeping, with gas and bath; stove.

CHOUTEAU AV., 3228—Large front room, first floor, furnished all complete for light housekeeping.

CHOUTEAU AV., 1837—Front and connecting room for housekeeping; $3 week; no children.

CHOUTEAU AV., 1302—Neatly furnished rooms for light housekeeping, with gas stove.

CHOUTEAU AV., 1922—Neatly furnished front room, for gentlemen; private family; terms moderate; centrally located.

CHOUTEAU AV., 1318A—Large cozy room, in private family; gas, bath; reasonable; call Sunday morning.

CHOUTEAU AV., 1112—Two large, clean rooms, complete for housekeeping; bath, laundry; $3.50 per week.

CHOUTEAU AV., 944 and 1006—Nicely furnished rooms for housekeeping, $1.50 up; 2 hall rooms, $1.25 up.

CLARA AV., 1402—2 furnished rooms, one a kitchen.

CLARK AV., 2948—Furnished front room, for light housekeeping; reasonable.

CLARK AV., 2705—Two front parlors; furnished for light housekeeping; also third floor; cheap.

CLARK AV., 2743—Large, newly papered room; stationary washstand; suitable for light housekeeping; bath.

ROOMS FOR RENT—CITY.

CLAYTON AV., 4401—Furnished front room for one or two men.

COMPTON AV., 715 N.—Neatly furnished rooms; private family; terms very reas. (1)

COLEMAN ST., 1807—3 rooms in good order; low rent to good tenant.

COMPTON AV., 220 N.—Two or more nicely furnished rooms, with kitchen.

COMPTON AV., 1546 S.—Neatly furnished front room, with use of bath, telephone and piano; reasonable.

COMPTON AV., 1018 N.—Completely furnished room for light housekeeping; also pleasant rooms, with or without board.

COMPTON AV., 14 N. (near Lawton)—2 beautiful connecting unfurnished rooms, bath, 3d floor, $10.

COMPTON AV., 216 N.—Second-story front, for housekeeping; gas range, hot bath; strictly clean. (7)

COMPTON AV., 1033A N.—Southern-exposed furnished room, quiet family, for two gentlemen; $1 each. (1)

COOK AV., 3967—Four rooms and bath; rent $17.

COOK AV., 3656—An elegant second-floor front room, for two gentlemen or couples.

COOK AV., 3848—Corner; connecting rooms, 2d floor, furnished for housekeeping, $18.

COOK AV., 3722—Bright, comfortably furnished room; very reasonable; no other roomers.

CORA AV., 1918—Second-story furnished room, front; bath, good neighborhood; private family; $2.

COTTAGE AV., 4414—Furnished room.

COTTAGE AV., 4220A—Rooms for respectable colored people; upstairs.

COZENS AV., 3744—Furnished room for 2.

COZENS AV., 4349—Nicely furnished room; $1 per week.

DAYTON ST., 2800—Two unfurnished front rooms; gas, bath, tel.

DAYTON ST., 2716—Bright 2d-floor front room for 2 gents or couple; bath, gas.

DAYTON ST., 2810—Furnished rooms, suitable for 2 gentlemen or couple ladies employed.

DELMAR BL., 3833—Large, pleasant room, with good board. Lindell 1564.

DELMAR BL., 3814—Elegantly furnished rooms; modern conveniences. (2)

DELMAR BL., 3854—Nice basement rooms, for work around house.

DELMAR BL., 3710—Nicely furnished room, in private family; modern conveniences. (7)

DELMAR BL., 4617—Rooms for housekeeping; furnished or unfurnished; every convenience; phone Forest 3091

DELMAR BL., 4215—Nicely furnished suite of 2d-floor front rooms; will rent single; reasonable.

DELMAR BL., 3917—Rooms, with board; pleasant location; all conveniences; two meals per day; reasonable.

DELMAR BL., 5223—Prettily furnished rooms, particularly desirable for gentleman wishing private, cozy apartments; every convenience; meals if desired. (7)

DICKSON ST., 3009A—2 rooms, furnished, for housekeeping; gas, hot bath and steam heat.

DICKSON ST., 2824—Furnished front room, $8; couple or gentlemen; bath and gas.

DICKSON ST., 2951—Nicely furnished room; privilege light housekeeping; all convs.

DICKSON ST., 3008A—Nicely furnished front rooms.

DICKSON ST., 3014—Two connecting rooms, nicely furnished for housekeeping; all conveniences; private family. (7)

HICKORY ST., 1511—Newly furnished cool room; southern exposure; bath, etc.; private family.

DICKSON ST., 2420—Nicely furnished front room for housekeeping; bath, gas and phone; other rooms.

DICKSON ST., 2914—Nicely furnished 2d-floor large front and adjoining rooms; private family; suitable for 2 or 4; gas, bath; breakfast if desired; home comforts.

DICKSON ST., 2818—Three elegantly furnished rooms; 1st floor; hall, bath, gas; half block to car line; no objections to child. Call at 2818 or address Frisco Restaurant, 1002 Manchester av.

DILLON ST., 1019—Hal room, $1; also rooms for housekeeping.

DIVISION ST., 1912—One front room, on 2d floor; unfurnished; no children.

EADS AV., 3315—Nicely furnished rooms for couple.

EASTON AV., 2909A—Furnished front room, with alcove; hall room; bath and gas; reas.

EASTON AV., 4229—Nicely furnished room; private family; bath; cheap.

EASTON AV., 4534—Nicely decorated clean rooms $1 week; southern exposure.

EASTON AV., 2947—Furnished front rooms; southern exposure. (7)

EASTON AV., 4510—One unfurnished room; also sleeping rooms, $1 per week; bath.

EASTON AV., 5648—2 rooms in flat, $9; adults only.

EASTON AV., 3630—2 bright, large, unfurnished, clean, $10; 2 small front rooms; 2d-story front, entrance newly papered, $7.

EASTON AV., 4203B—Newly furnished rooms, suitable for one or two gentlemen; gas and bath; reasonable. (7)

EASTON AV., 2814—Furnished and connecting front rooms, $1.50 each; other rooms, with water and bath.

EASTON AV., 3011—Neatly furnished room for light housekeeping, second-story front, with alcove; bath and gas.

EASTON AV., 3009—Two connecting rooms, furnished for housekeeping; cheerful, cool and clean; gas stove, refrigerator; refs.

EASTON AV., 3053—Furnished front rooms for housekeeping; southern exposure; reasonable; bath.

EASTON AV., 3102—One or two furnished rooms, bath; southern exposure; private family; convenient to all car lines; gentlemen preferred; call any time; $8 and $10. (2)

EIGHTEENTH ST., 718 N.—Nicely furnished front cool rooms; small rooms, $1 up.

EIGHTEENTH ST., 710 S.—Three good rooms; 2d floor; keys, 714, second.

EIGHTEENTH ST., 904 N.—Second-floor cool unfurnished large front corner room.

EIGHTEENTH ST., 1019 N.—Nicely furnished front and back room, gentlemen or light housekeeping; $1.50 per week up.

EIGHTEENTH ST., 1124 N.—Newly furnished rooms for gentlemen; light housekeeping; with gas; all conveniences; car passes door.

EIGHTEENTH ST., 921A N.—Nice large furnished rooms, for gentlemen only; $2.50 and $3 per week; hall room, $1.50; all newly renovated and clean.

EIGHTH ST., 816 S.—Two rooms and hall room, 3d floor, $8; water. (7)

EIGHTH ST., 911 S.—Two connecting, light housekeeping, large, airy rooms; other rooms.

ELEVENTH ST., 1406 S.—Neatly furnished room, for one or two gentlemen.

ELEVENTH ST., 1912½ N.—Front and back room for gentlemen, cheap.

ETZEL TERRACE, 1117—Basement rooms, housekeeping, $1 week, or can work for rent.

EUGENIA ST., 2323—Furnished rooms; also rooms for light housekeeping.

EUGENIA ST., 2133—Two adjoining rooms for housekeeping; large front room for 2 men.

EUGENIA ST., 2126—2 furnished rooms; bath, gas; southern exposure; two blocks west of Union Station.

EVANS AV., 3507—Furnished front room, also hall room; private family; gas and bath.

EVANS AV., 4234—New 4 rooms; bath, fixtures, shades, screens; will decorate. Call 4230 Evans.

EVANS AV., 4351—Elegant front room; private family; all conveniences; gents or ladies employed.

EVANS AV., 4117A—Neatly furnished rooms for gentlemen, $1.50 a week; references required.

EWING AV., 819 N.—Rooms, nicely furnished; gas, bath; use of phone. Kinloch C1702.

EWING AV., 113 S.—Well furnished hall room; bath; near car line; very low rent.

EWING AV., 821 N.—Nicely furnished rooms for gentlemen or housekeeping; hot bath and gas; reasonable.

FIFTEENTH ST., 10 N.—Rooms for light housekeeping, $1 week and up.

FIFTEENTH ST., 14 S.—Three rooms; good repair; convenient to Union Station; $10.

FINNEY AV., 3825—One large, completely furnished room for housekeeping. (7)

FINNEY AV., 4049—Two furnished rooms, complete for light housekeeping.

FINNEY AV., 3724—Nicely furnished room, cool, light and all conveniences; reas. rent.

FINNEY AV., 4468A—Nice, newly furnished rooms; all conveniences; for gentlemen only.

ROOMS FOR RENT—CITY.

FINNEY AV., 4355—Large front room, 2d-story front, one or two gentlemen.

FINNEY AV., 3118—Newly furnished rooms, in private family of adults.

FINNEY AV., 3627—2 front rooms, unfurnished; bath; private family.

FINNEY AV., 3821—One large furnished front room or two connecting rooms.

FINNEY AV., 3906—Large nicely furnished cool front room, complete for housekeeping; all conveniences; reasonable.

FINNEY AV., 2732—Furnished rooms for light housekeeping or gentlemen; every convenience.

FINNEY AV., 4137—2 or 3 well furnished front rooms; housekeeping; complete; without children.

FINNEY AV., 3615—Front and connecting rooms, for housekeeping; all modern conveniences; private family.

FINNEY AV., 4143—Two large furnished connecting front rooms; single or en suite; southern exposure; all conveniences.

FINNEY AV., 3741—Large second-story front; two ladies or couple; quiet home; light housekeeping; cheap.

FINNEY AV., 3832—Front parlor, with all conveniences; nice home; for gents or couple. (7)

FINNEY AV., 3825—Three large, completely furnished, connecting rooms for housekeeping. (7)

FOURTEENTH ST., 826 S.—Rooms for light housekeeping, $1 and $1.25 a week.

FRANKLIN AV., 3148—Rooms.

FRANKLIN AV., 2623-25—Rooms.

FRANKLIN AV., 3135A—Two connecting rooms for light housekeeping.

FRANKLIN AV., 821—Clean, well-furnished room for housekeeping.

FRANKLIN AV., 3137—2 large furnished front rooms for housekeeping, $14 month.

FRANKLIN AV., 2718—2d-floor front rooms in private family.

FRANKLIN AV., 1315—Two nicely furnished connecting rooms for light housekeeping.

FRANKLIN AV., 2100—One large 3d-story room for light housekeeping.

FRANKLIN AV., 2116—Two rooms; will move you free; $8. A. J. Snider R. E. Co., 800 N. Broadway.

FRANKLIN AV., 2631—Furnished room for light housekeeping; room for 2 gents $2; cheap.

FRANKLIN AV., 1404—1 room and kitchen 3d floor; water in kitchen. Inquire at bakery.

FRANKLIN AV., 3035—Furnished room; suitable for lady or gentleman; gas, bath, all conveniences.

FRANKLIN AV., 3323A—Newly furnished front, hall or side room; bath, gas; private family of 2 adults.

FRANKLIN AV., 2841—Large room, furnished for housekeeping; gas range; every convenience; children allowed.

FRANKLIN AV., 3507—Neat rooms, southern exposure, convenient to Grand and Suburban cars.

FRANKLIN AV., 3428—Furnished or unfurnished rooms, for housekeeping; also sleeping rooms, $1.50 weekly. (7)

FRANKLIN AV., 3033A—Hall room, extra large size, for gentlemen; all conveniences; southern exposure.

GAMBLE ST., 2733—Four rooms, first floor, $18.

GAMBLE ST., 2628—Furnished rooms for light housekeeping; corner house; all light rooms.

GARFIELD AV., 4416—Three rooms to small family.

GARRISON AV., 911 N.—Second-floor room for light housekeeping; so. ex.; cars convenient.

GARRISON AV., 18 N.—Nicely furnished room, for two gentlemen; private family.

GARRISON AV., 1711 N.—Two unfurnished rooms, to a young couple; light housekeeping; all conveniences.

GARRISON AV., 1351 N.—Three nice rooms, second floor, gas, bath, hot and cold water; private family; no children.

GIBSON AV., 4319—Furnished rooms for gentlemen; traveling men preferred.

GIBSON AV., 4371—Nicely furnished rooms in small private family; gents only; $10 month; conveniences.

GLASGOW PL., 3023—Two large furnished rooms, ready for light housekeeping; $15 month.

GRAND AV., 2 N. (corner Laclede)—Nicely furnished cool front rooms. (62)

GRATTAN ST., 1016—Neatly furnished room.

GRATTAN ST., 1120—Three nice rooms and bath; 2d floor; unfurnished.

GRATTAN ST., 1211—S. 16th st.; neatly furnished room for gentlemen; $1.50 week.

GRATTAN ST., 1202—Front room, second floor, good ventilation; very reasonable; gas, bath.

GRATTAN ST., 1019—Furnished room and kitchen; $3 weekly; sleeping room, $1; laundry, bath.

GRATIOT ST., 519½—Two rooms, 3d floor, $6.50; keys, 519, 2d floor.

GRATIOT ST., 517—Three bright rooms; 2d floor; keys 519, 2d floor.

GRATIOT ST., 2137—Three large rooms, water and fuel gas; rent $9.

GRAVOIS AV., 2635—Two nicely furnished front rooms.

HICKORY ST., 1038—Two neatly furnished rooms; bath, gas; near two car lines. (7)

DICKSON ST., 2929—Large front room, everything new; all conveniences; very reas.

HICKORY ST., 1321A—Furnished room, with bath, with or without board; gentlemen or couple.

DICKSON ST., 3021—Two large unfurnished rooms, en suite; suitable for light housekeeping.

HICKORY ST., 2000—Two connecting front rooms, for housekeeping; also one on second floor; hot bath, gas to cook.

HICKORY ST., 2332—Neatly furnished front room in private family; references exchanged; second flat.

HICKORY ST., 1021—Large unfurnished room and kitchen, or separate; $4 month each. (7)

HICKORY ST., 1814—Brother and sister having furnished flat would rent front or rear parlor, together or separately; reasonable; to 3 or 4 gentlemen or to lady employed; 3 car lines; 5 minutes to Union Station.

HORTON PL., 5946—Elegant front room; every convenience; new and strictly private.

INDIANA AV., 2262—2 rooms in front, 3 rooms in rear.

JEFFERSON AV., 817 N.—Furnished front and back; housekeeping if desired.

JEFFERSON AV., 103 N.—Sleeping, housekeeping and unfurnished rooms, newly furnished and decorated; bath; $1 up.

JEFFERSON AV., 1818 S.—Furnished second-story front room for 2 or 3 gentlemen, $1.50; also furnished front room on first floor.

KENNERLY AV., 4656—Three rooms.

KENNERLY AV., 4605—Nice furnished room; bath, all conveniences; will fix for light housekeeping to nice parties.

KENNERLY AV., 4330—Three large rooms; water, gas; near car lines. Apply at 4328 Kennerly av.

KENSINGTON AV., 5032—Desirable furnished front room; all conveniences; private; West End; gentlemen preferred; $10. (7)

KING'S HIGHWAY, 919A N.—2 or 3 southern exposed rooms; clean and modern; housekeeping; no children. (6)

LACLEDE AV., 3028—Nicely furnished rooms.

LACLEDE AV., 3323—Rooms for light housekeeping; $2. (7)

LACLEDE AV., 2939—One or two connecting rooms for housekeeping. (7)

LACLEDE AV., 3453—Two neatly furnished connecting rooms; also single room. (7)

LACLEDE AV., 3746—Nicely furnished rooms for gent; private family.

LACLEDE AV., 3108—Two connecting rooms, 2d-story front and back; gas and bath.

LACLEDE AV., 3335—Neatly furnished room, on second floor, for light housekeeping.

LACLEDE AV., 3833—Front room for gents; gas, hot bath; so. ex.; reasonable.

LACLEDE AV., 3316—2 unfurnished rooms, second story, $10.

LACLEDE AV., 3317—Rooms for light housekeeping and other rooms; all conveniences.

LACLEDE AV., 3800—Nicely furnished rooms; terms reasonable.

LACLEDE AV., 3321—Front and back parlor for 4 young men, with board, $4.50. (7)

LACLEDE AV., 2943—Second-floor back, $2; large room, 3d floor, $1.25; bath, gas.

LACLEDE AV., 3706—Fine large front room, with alcove, furnished or unfurnished; private family.

LACLEDE AV., 3139—Nicely furnished front and connecting rooms; light housekeeping; so. ex.; all conveniences.

ROOMS FOR RENT—CITY.

LACLEDE AV., 3436—Neatly furnished rooms; all conveniences; privilege of housekeeping; reasonable.

LACLEDE AV., 3120—2 neatly furnished rooms, suitable for 2, at $2.50 week each room.

LACLEDE AV., 3124—Nicely furnished front and back parlors; also 2d-story back; all conveniences.

LACLEDE AV., 3017—Three rooms, furnished complete for light housekeeping; hot bath. (7)

LACLEDE AV., 2011—Second-floor furnished housekeeping or sleeping room; laundry, bath; $2 week; private family.

LACLEDE AV., 3441—Cool rooms for housekeeping; second-floor rooms, for gents; gas, bath.

LACLEDE AV., 2949 (corner Garrison)—Nice airy rooms for light housekeeping; all conveniences; rent reasonable. (8)

LAFAYETTE AV., 2625 (corner Texas)—Large front parlor for housekeeping; all convs.

LAFAYETTE AV., 2001—Two neatly furnished rooms, suitable for two gents; with gas, bath; southern exposure.

LAFAYETTE AV., 2647—Family owning home have large light rooms, newly furnished, for respectable gentlemen or light housekeeping; hot bath, gas, screens, closets, furnace, laundry; 5 car lines.

LA SALLE ST., 3136—Nicely furnished front room for gentleman; first floor.

LAWTON AV., 3410—Two unfurnished rooms.

LAWTON AV., 3014—Neatly furnished rooms, for housekeeping or gentlemen. (7)

LAWTON AV., 3511½—Three unfurnished rooms, 1st floor; private family; gas, bath.

LAWTON AV., 3422—Furnished room, 2d floor front; gas and bath.

LAWTON AV., 2733—Furnished and unfurnished rooms; no children.

LAWTON AV., 3119—Neatly furnished rooms, 1st and 2d floor; privilege of housekeeping.

LAWTON AV., 3523A—Neatly furnished rooms for light housekeeping; private family.

LAWTON AV., 3037—Two unfurnished rooms, 2d floor, to a respectable couple.

LAWTON AV., 3305—2d-floor single rooms; 2 large windows; all conveniences.

LAWTON AV., 2834—Beautifully furnished front room for housekeeping; gas, bath, laundry, phone. (7)

LAWTON AV., 3416—Furnished parlor, also 2d-story front; all conveniences; telephone; call afternoon.

LAWTON AV., 3327—Two connecting rooms, large front room; privileges of housekeeping; private family. (8)

LAWTON AV., 3404—Nicely furnished rooms for light housekeeping; cheap; gas, bath, all conveniences.

LAWTON AV., 3026—Newly furnished room; gas, hot and cold bath; all conveniences; reasonable.

LAWTON AV., 3415—Newly furnished room, 2d-story front and others, with conveniences; $2 up.

LAWTON AV., 3485—Handsomely furnished 2d-floor front room; southern exposure; all conveniences; very reasonable.

LAWTON AV., 3139—Nice cool room in private family; no other roomers; gentleman only.

LAWTON AV., 2922—Furnished room, 3d floor front; 1 person, $1.50; 2d-floor front, 3 or 4 persons, $1 each; all conveniences.

LAWTON AV., 2834—Beautifully furnished front rooms for gentlemen; gas, bath, phone; very cheap. (7)

LAWTON AV., 3452—Furnished room for housekeeping, with use of large hall, $5.50 month.

LAWTON AV., 3015—Front and adjoining room; southern exposure; hot bath; light housekeeping; very cheap.

LAWTON AV., 3001—Nicely furnished room for gentlemen; bath and gas; corner house; $1.50.

LAWTON AV., 3010—Fine location; nice 2d-floor room; neatly furnished; all conveniences; very reasonable.

LAWTON AV., 3532—Neatly furnished room, couple or gentlemen; private family; no other roomers; cheap.

LAWTON AV., 2729—Connecting and other housekeeping rooms; gas range, bath and laundry. (7)

LAWTON AV., 2921—Two connecting rooms, furnished or unfurnished; 3d floor; also nice furnished room; gentlemen or light housekeeping; all conveniences.

LE BEAUME ST., 816—Furnished front room, second floor.

LEFFINGWELL AV., 1032 N.—Furnished front room for gents only; all conveniences.

LEFFINGWELL AV., 202 S.—Nicely furnished rooms for two gentlemen, with gas and bath.

LEFFINGWELL AV., 305 N.—Connecting and single rooms for gent; housekeeping if desired. Inquire Mrs. Cora; children agreeable.

LEMP AV., 2929—Nicely furnished rooms, with bath; very reasonable.

LENOX AV., 6311—Four new rooms, gas and water; fine location; southern exposure; $12.50 per month.

LEONARD AV., 919 N.—Two connecting rooms, furnished for housekeeping.

LEONARD AV., 929 N.—Fine, large, airy room, newly decorated and screened.

LEONARD AV., 1135 N.—Furnished room for housekeeping or rooming; bath and gas. (3)

LEONARD AV., 1146—Neatly furnished room for one couple or 2 gentlemen; rent reasonable; private family.

LINCOLN AV., 4003—1 neatly furnished room in private family.

LINDELL AV., 3520—Furnished room; all conveniences.

LINDELL AV., 3500—Furnished front room; suitable for 2 gents; $2 per week.

LINDELL AV., 3501—Neatly furnished second-story front, with alcove; light housekeeping; reasonable.

LINDELL AV., 3502—Newly furnished rooms for ladies and gentlemen; convenient to Olive cars.

LOCUST ST., 2311—Neatly furnished rooms.

LOCUST ST., 2808—See rooms before ready; clean and cool; hot bath; reasonable.

LOCUST ST., 2710—Elegant newly furnished rooms; very reasonable.

LOCUST ST., 2214—Large, cool first and second-floor front rooms; also other rooms.

LOCUST ST., 1712—Large, cool, clean rooms for roomers or light housekeeping.

LOCUST ST., 2122—Elegantly furnished rooms; bath and all conveniences. (1)

LOCUST ST., 1110—Newly furnished house; rooms $1.25 week up; all conveniences.

LOCUST ST., 2929—Suite of rooms, southern exposure; also other rooms.

LOCUST ST., 1424—Newly furnished rooms; hall rooms and light housekeeping rooms.

LOCUST ST., 2824—Desirable, nicely furnished rooms; newly decorated; modern convs.

LOCUST ST., 2936—Nicely furnished rooms; bath, gas, use of piano; $2 up. (7)

LOCUST ST., 2307—Furnished, large, airy outside rooms, electric lights; bath; walking distance. (2)

LOCUST ST., 3125—Desirable, large, airy rooms, in nice home; terms low to desirable parties.

LOCUST ST., 1714—Front and back parlors, suitable for 4 gentlemen; front hall room, $1.50.

LOCUST ST., 2831—Large front room, southern exposure; also room and private bath for couple or 3 gentlemen; accommodations for transients.

LOCUST ST., 2918—Elegantly furnished large room, second floor front, for man and wife; also other rooms for men or ladies; conveniences; reasonable.

LUCAS AV., 512—One large furnished room and one unfurnished. (7)

LUCAS AV., 3479—2 nicely furnished rooms; all conveniences.

LUCAS AV., 3200—2d-story front room; gentlemen or couple; all convs. (7)

LUCAS AV., 3203—Nicely furnished rooms, all conveniences; reasonable. (8)

LUCAS AV., 418—Nice, cool rooms, 15c to 25c daily; $1 to $1.50 weekly. (6)

LUCAS AV., 3323—Large 3d and 1st floor front rooms; southern exposure; convs.; reas.

LUCAS AV., 2837—Connecting rooms, for housekeeping, with gas range; hot bath.

LUCAS AV., 2620—Neatly furnished rooms for colored people; rates reasonable.

LUCAS AV., 3334—2 or 3 rooms, partly furnished, for light housekeeping.

LUCAS AV., 3225—Desirable, cool rooms, complete for housekeeping or couple ladies. (7)

LUCAS AV., 3246—Newly furnished second-story front rooms, gentlemen or ladies employed; housekeeping privileges; convs.

LUCAS AV., 2812½—2 furnished and 2 unfurnished rooms for housekeeping; also hall room, furnished.

ROOMS FOR RENT—CITY.

LUCAS AV., 3212—Handsomely furnished 2d-story front room; also other roms.

LUCAS AV., 2814½—Newly furnished hall room, 2d floor; no children or other roomers; reasonable.

LUCAS AV., 3439—Lovely furnished second-story front rooms; modern conveniences; first-class home.

LUCAS AV., 3327—Two large, pleasant rooms, 2d-story front; light housekeeping or gentlemen.

LUCAS AV., 3433—Newly and elegantly furnished, large, cool rooms; every convenience, including telephone. (7)

LUCAS AV., 3126—Fine, cool rooms; stationary washstands, with hot and cold water; every convenience. Kinloch D138. (7)

LUCKY ST., 4421—Two rooms for housekeeping; one block north of Easton.

LYNCH ST., 2010—Neatly furnished room.

McPHERSON AV., 4133—Neatly furnished front room; southern exposure.

MADISON ST., 2908—Large front room; southern exposure; young ladies or couple employed; housekeeping permitted.

MAFFITT AV., 5033—4 rooms and bath; large attic; price $17.

MAPLE AV., 5011—In private home; 2 rooms, very clean and reasonable.

MARCUS AV., 2823A—Large, comfortable, furnished second-floor front room; use of bath; for one or two gentlemen; 3 doors south of St. Louis av.

MARKET ST., 410-12—Two unfurnished rooms; northern and southern exposure.

MARKET ST., 1505—Rooms, per days, 50c up; weekly, $1.50 up; free bath; downstairs sitting room.

MARKET ST., 410 AND 412—Entirely newly furnished rooms; reasonable; opposite Courthouse. (4)

MINERVA AV., 5158A—Two or three very desirable connecting unfurnished housekeeping rooms; all conveniences.

MISSISSIPPI AV., 1741—One neatly furnished front room for gentleman.

MISSISSIPPI AV., 1430—Nicely furnished room for gentleman; reasonable; all conveniences; opposite Lafayette Park.

MISSOURI AV., 1748—Two light housekeeping rooms to plain people.

MORGAN ST., 3111—Large, nicely furnished room; also 1 hall room; all convs.; reas.

MONTGOMERY ST., 2535A—Single room, suitable for one gentleman; bath; all convs.

MORGAN ST., 2809—Nicely furnished front rooms; housekeeping; gas, laundry, bath.

MORGAN ST., 2808—Furnished room, second-floor front.

MORGAN ST., 1913—Furnished cool rooms, for housekeeping; large yard for children.

MORGAN ST., 1002—Neatly furnished front room for gentlemen or housekeeping; $3.

MORGAN ST., 2737—Nicely furnished room; gas, bath. (2)

MORGAN ST., 5091—Two or three neatly furnished rooms for housekeeping.

MORGAN ST., 2806—Unfurnished rooms, 2d floor; housekeeping or gentlemen; price reas.

MORGAN ST., 3130—Nicely furnished, cool rooms, all conveniences; reasonable.

MORGAN ST., 2742—Furnished front or back parlor, one or two gentlemen; reasonable.

MORGAN ST., 3032—Three newly furnished rooms; reasonable.

MORGAN ST., 3211—Two cozy, southern-exposed front rooms; private family; all convs.

MORGAN ST., 3035—Well-furnished, cool, bright and quiet rooms; reas. (7)

MORGAN ST., 2788—Small room, $3, with 2 large rooms; light housekeeping, $10 per month.

MORGAN ST., 4067—Elegantly furnished front and other rooms; gentlemen or housekeeping; all conveniences.

MORGAN ST., 2902—Newly furnished rooms, for housekeeping; fuel gas and light; respectable people.

MORGAN ST., 3136—Front room with alcove; single or en suite; complete for light housekeeping; other rooms.

MORGAN ST., 2838—First-floor room, newly papered and cleaned; furnished for housekeeping; reasonable.

MORGAN ST., 3214—Large furnished housekeeping room; gas range, phone, ice water, laundry; $3 weekly.

MORGAN ST., 3045—Corner house; nicely furnished, clean, light rooms; southern exposure; bath, gas screens.

MORGAN ST., 2811—2 connecting furnished rooms; light housekeeping; sink, laundry; also hall room.

MORGAN ST., 3485—Nicely furnished rooms, housekeeping allowed; no children; rates reasonable. (2)

MORGAN ST., 4483—Three beautiful connecting rooms, 2d floor, for gents; Olive, Delmar and Suburban cars.

MORGAN ST., 4515—Two nicely furnished rooms in private family; reasonable; all conveniences.

MORGAN ST., 2812—Nicely furnished front room for 1 or 2 gentlemen; reasonable; also hall room.

MORGAN ST., 2903—Newly furnished, well-kept rooms, southern exposure; no housekeeping.

MORGAN ST., 3135—Large front and connecting second-floor rooms, furnished complete for housekeeping; gas range; also one room, furnished for housekeeping.

NATURAL BRIDGE RD., 2650—2 furnished rooms for light housekeeping; beautiful lawn; no children; by widow; no other roomers; near Yeatman High School.

NEWCOMB PL., 4735—Three connecting rooms and bath, adults, $15.

NEWSTEAD AV., 3000 N.—Front room; cars pass door; telephone.

NINTH ST., 2710 N.—Suite of rooms for light housekeeping; all conveniences.

NINTH ST., 1823 S.—Furnished front room; southern exposure; for gentlemen or couples.

NINETEENTH ST., 1514A N.—Single furnished rooms for gentlemen, with bath.

NINETEENTH ST., 931 N.—Small room for $1; also light housekeeping rooms.

NINETEENTH ST., 819A N.—Neatly furnished front and hall room, with toilet and bath.

NORTH MARKET ST., 4581—2 rooms, $5.

NORTH MARKET ST., 4521—Furnished front room for light housekeeping.

NORTH MARKET ST., 5736—Four unfurnished rooms.

OLIVE ST., 2303—Neatly furnished room.

OLIVE ST., 3534—You can find nice furnished, cool rooms here; cheap rent.

OLIVE ST., 4246A—Why not have the best? Swell south room, with bath, gas, phone.

OLIVE ST., 2735—Front room, southern exposure, light housekeeping, $2.50 per week.

OLIVE ST., 2825—Large, light, cool 3d-floor room; all conveniences; only $1.50 week.

OLIVE ST., 3045—2d-story front, southern exposed; for light housekeeping or gentlemen.

OLIVE ST., 2130—Neat front room; gas, hot bath; one single room; private family.

OLIVE ST., 2015—Neatly furnished room, one for light housekeeping. (4)

OLIVE ST., 2103—Nicely furnished rooms, by day or week; all conveniences; reasonable.

OLIVE ST., 4232A—Neat room, couple or gents, bath, southern exposure; private fam.

OLIVE ST., 3917—Large, cool, furnished room for 2, $1.25 each; all conveniences.

OLIVE ST., 1810—Furnished rooms for gentlemen or housekeeping; $2, $2.50 and $3.

OLIVE ST., 4161—One large front and small room, 1st floor; gas, bath; reasonable.

OLIVE ST., 3748—Hall room; also front basement room, for white people.

OLIVE ST., 1310—Large, cool, newly papered room; every convenience.

OLIVE ST., 1403—Large, neatly furnished room; suitable for 2 gentlemen; so. exp.

OLIVE ST., 2839—Cool rooms, so. ex., $1.50 up; lovely lawn; housekeeping reasonable. (1)

OLIVE ST., 2305—Nice large room, for one or two gentlemen; $1 each.

OLIVE ST., 2329—Two neatly furnished front rooms; southern exposure.

OLIVE ST., 4219A—Nicely furnished rooms, use of kitchen, for light housekeeping.

OLIVE ST., 2802A—Newly furnished rooms; cool, clean; porcelain bath; no children. (5)

OLIVE ST., 2019—Neatly furnished rooms; all conveniences. (2)

OLIVE ST., 3739—Nicely furnished room; 2d story front; private family; all conveniences.

OLIVE ST., 1927—Front parlor and second-floor back rooms for light housekeeping.

OLIVE ST., 2616—Furnished room; private family.

OLIVE ST., 2736—One well furnished single room; bath, $1.25; gentlemen only.

OLIVE ST., 1831—Neatly furnished front parlor and small rooms; southern exposure; free baths. (6)

OLIVE ST., 2323—Two rooms, $10; four rooms, $20; first floor; bath; newly decorated.

OLIVE ST., 2635A—Neatly furnished small room, $1.25; housekeeping room, $2. (7)

OLIVE ST., 2801—5 large rooms, furnished or unfurnished; second floor. (8)

OLIVE ST., 3699A—Nicely furnished parlor, suitable for two gents; all conveniences.

OLIVE ST., 3682—Nicely furnished rooms, single or en suite; bath, gas, telephone.

OLIVE ST., 4163—Nicely furnished rooms; single or en suite; terms reasonable.

OLIVE ST., 2107—Second-story front room, furnished.

OLIVE ST., 2734—Three unfurnished connecting rooms for gentlemen.

OLIVE ST., 1720—2d-floor front and back parlors; 2 connecting front rooms; 3d floor.

OLIVE ST., 3728E—Second-story front and connecting rooms; cool.

OLIVE ST., 3748—Large, well furnished south room; steam heat; housekeeping privilegs.

OLIVE ST., 2122—Nicely furnished front and other rooms; for ladies or gentlemen. (91)

OLIVE ST., 4239A—Newly furnished front and second room; southern and eastern exposure.

OLIVE ST., 5600—Three unfurnished rooms, connecting with bath; reasonable. (91)

OLIVE ST., 1531—Finely furnished rooms; very reasonable; $1 up.

OLIVE ST., 2709—Large, airy room, first and second floor, furnished; also housekeeping, $1.50 up.

OLIVE ST., 2908—Single and connecting rooms, gentlemen or housekeeping, if desired; reasonable.

OLIVE ST., 3103A—Large, elegantly furnished front room; southern exposure; for couple or two gentlemen; also other rooms.

OLIVE ST., 3105—Cool, comfortable rooms, single or en suite; first and second floors; reasonable.

OLIVE ST., 1320—Newly furnished rooms; bath, screens; visiting merchants or milliners accommodated; reasonable.

OLIVE ST., 3530—Large furnished front room for light housekeeping; gas, bath; $2.50 week.

OLIVE ST., 3738—To esirable persons, cool, clean, most inviting rooms; phone, bath and modern conveniences; phone Lindell 1680.

OLIVE ST., 2841—Furnished rooms for light housekeeping; southern exposure; also other rooms; gas and bath. (1)

OLIVE ST., 4219A—Nicely furnished rooms; southern exposure; for people employed; reasonable.

OLIVE ST., 3699G—Two second-story front connecting rooms, single or en suite; southern exposure; bath.

OLIVE ST., 1618—Large, clean rooms for housekeeping, $2.50, $2; sleeping rooms, $1.25, $1.

OLIVE ST., 3936—Finely furnished front room, modern conveniences; private family; one or two gents.

OLIVE ST. 4255B—Lady alone and employed would rent three handsomely furnished rooms with privilege of kitchen to adults; all conveniences; references.

OLIVE ST., 2733—Furnished for housekeeping; 2d-story front and connecting rooms; suitable for 1 or 2 couples; single or en suite; also 3d-floor front room; all newly furnished.

OREGON AV., 3931—Two rooms, upstairs, 1 kitchen, downstairs.

OREGON AV., 1922—One neatly furnished room for light housekeeping; private family.

OREGON AV., 2014—Neatly furnished room for ladies.

PAGE BL., 3878—Large second-story front room, nicely furnished; bath; convs.; reas.

PAGE BL., 3927—Large second-story front room, southern exposure, for gents, $5 week.

PAGE BL., 5075—Nicely furnished room for lady or gentleman employed.

PAGE BL., 3938—Nicely furnished 2d-floor front rooms; reasonable; all convs. (7)

PAPIN ST., 1717—2 nicely furnished rooms for light housekeeping; bath and all convs.

PAGE BL., 3805—Two rooms for light housekeeping; private family.

PARK AV., 1719—Two furnished front rooms; gents or housekeeping; $1.75 and up.

PAGE BL., 4346—Three unfurnished rooms for light housekeeping; family without children.

PAGE BL., 3540—2d-story front room for housekeeping; gas range, bath, all conveniences; reasonable.

PAGE BL., 4059—Nice rooms, southern exposure, bath and gas; light housekeeping; elegant location; reasonable.

PAGE BL., 4538A—Neatly furnished room, with gas and bath; private family; cars convenient. (2)

PAPIN ST., 1820—Two nice connecting unfurnished front rooms; one 1st floor for housekeeping.

PARK AV., 923—Connecting furnished front rooms; bath, housekeeping.

PARK AV., 3323—Furnished front room for one or two gentlemen; bath and gas; reas.

PARK AV., 2606—One nicely furnished 2d-floor room, adjoining bath; lady or gentleman.

PENDLETON AV., 1700 N.—1 nice furnished front room to Jewish young man.

PENDLETON AV., 926—Two or four fine rooms; unfurnished; gas and bath; directly on Suburban line.

PENDLETON AV., 1700A N.—Two elegant front rooms, well furnished for housekeeping; all conveniences; southern exposure; block from Easton car; side court; reas.

PENROSE ST., 4146—2 unfurnished rooms for light housekeeping in a cottage.

PINE ST., 2945—Newly furnished rooms.

PINE ST., 3026—Three-room basement; cheap.

PINE ST., 3149—Well furnished rooms, all conveniences, for light housekeeping.

PINE ST., 1312—Delightful airy rooms; clean house; first-class; modern; conveniences.

PINE ST., 3229—Nicely furnished connecting rooms; also hall room; gas, bath.

PINE ST., 2910—Nicely furnished parlor room; southern exposure; gas, bath; $2 for gent.

PINE ST., 1507—Rooming house, partly furnished; cheap.

PINE ST., 3205—Nice front room, southern exposure; other rooms; very reasonable.

PINE ST., 2943—Rooms for light housekeeping; gas stove.

PINE ST., 2022—Nicely furnished front room; hot bath, gas; reasonable; private.

PINE ST., 2027—Furnished rooms, sleeping and light housekeeping; cheap.

PINE ST., 3236—Two furnished rooms for light housekeeping; north and south exp.

PINE ST., 1306—Neatly furnished rooms, for light housekeeping and gentlemen; reas.

PINE ST., 3219—Second-story rooms; southern exposure; all conveniences; $2 and up.

PINE ST., 2926—Large, nicely furnished front room for gentlemen; reasonable.

PINE ST., 2926—2 new basement rooms, with water, in exchange for chamber work.

PINE ST., 2820—Large, cool rooms, $1.50; large parlor, suitable for two or three. (1)

PINE ST., 3149—Partly furnished room, very cheap.

PINE ST., 3416—Nicely furnished, cool rooms, second floor; gas, fine bath; reasonable. (7)

PINE ST., 1308—Newly furnished rooms, with hot bath; $1.25 per week. (1)

PINE ST., 2700—Cool, elegant front room, first and second floor, $2, $2.50 and $5; cool; southwest corner; gas and hot bath.

PINE ST., 3216—A nicely furnished room for light housekeeping; basement; conveniences; reasonable.

PINE ST., 2642—Nice, clean, cool rooms, furnished complete for light housekeeping, from $2 to $2.50, with use of laundry.

PINE ST., 3530—Nice cool second-story front room, also adjoining room; all conveniences; reasonable. (7)

PINE ST., 3538—Nice second-story rooms, all conveniences; best board; reasonable; gentlemen preferred. (1)

PINE ST., 3450—Finely furnished rooms, conveniences, with bath; private family; also smaller rooms reasonable.

PINE ST., 1128—Neatly furnished rooms; electric light, bath; rates reasonable; $1.25 and up. (4)

PINE ST., 3325—Second-story front room; elegantly furnished; also first-floor front, with piano; gas, bath and all conveniences.

PINE ST., 3435—Nicely furnished rooms; every modern convenience; very reasonable for permanent adult.

PINE ST., 2824—Large, airy room; furnished; first and second floors; suite or separate; $1.50 up.

PINE ST., 2653—Two nice basement rooms, thoroughly dry, furnished complete for light housekeeping, with use of kitchen range and gas.

PINE ST., 2601—Nice, large, front, airy rooms, also housekeeping rooms; gas, bath and laundry. (7)

PINE ST., 3140—Nicely furnished large, light, pleasant 3d-story front room; use of kitchen and gas stove, including gas; to couple without children; $4 per week; hot bath.

PINE ST., 2638—Two large adjoining front parlors, first floor, all complete for housekeeping, $5; also large southern-exposed room, with small kitchen, $2.50; gas, bath, laundry and yard.

PRAIRIE AV., 1313½ (near Page)—Neatly furnished front or back room, in private family; gas and bath. (7)

RAYMOND AV., 5025—Partly furnished 3d-story; light housekeeping; no children; Page or Suburban. (7)

RIDGE AV., 6112—Two large unfurnished rooms, 3d floor; city water and bath.

RIDGE AV., 6155—Two nice connecting rooms, furnished for light housekeeping; $10 month.

RIDGE AV., 5005—Furnished room for 1 or 2 gents; private family; references required; rent reasonable.

ROOM—Nicely furnished room for 1 or 2 gentlemen. Telephone Lindell 1806.

ROOM—Neatly furnished second-story front room for 2 gentlemen. Ad. W 26, P.-D.

ROOM—Southeast corner Jefferson and Benton, 1 unfurnished room, front entrance.

ROOM—For couple or 2 gents in private family. Ad. W 172, Post-Dispatch.

ROOM—Nicely furnished second-story front room, all conveniences; private family. Ad. W 59, Post-Dispatch.

ROOMS—Three large furnished rooms, in fine neighborhood. P. T. Madden & Co., 3512 Easton av.

ROOMS—For light housekeeping; 1 hall room and room for gent. Mrs. Maunders, 115 S. Ewing av.

ROOMS—Elegantly and newly furnished suite of rooms; bath; conveniences; in refined home of adults. Ad. W 85, Post-Dispatch.

ROOM—Pleasant room in home of widow; west of Grand; every convenience; reasonable. Ad. W 75, Post-Dispatch.

ROOMS—Olive, corner Garrison; elegant newly furnished rooms; southern exposure. Entrance 304 N. Garrison. (62)

ROOM—Unemployed girls can find free home until employment is found. Ad. W 158, Post-Dispatch.

ROOM—Grand av., southeast corner Franklin; room 207; for ladies; gas, bath, heat; 2d-story front.

ROOM—Large pleasant room for gentleman; private family of three adults; 440 block, Delmar. Ad. N 182, Post-Dispatch.

ROOMS—Lady having nicely furnished rooms would like nice roomers, gentlemen preferred. Ad. N 77, Post-Dispatch.

ROOM—Cabanne; finely furnished front room; every convenience; private family; very reasonable. Ad. N 197, Post-Dispatch.

ROOM—Pleasant room, with modern conveniences, in home of widow; West End, near Grand. Ad. L 83, Post-Dispatch.

ROOMS—To gentlemen, one or two nicely furnished rooms; private residence in the West End; family of two adults; no other roomers. Phone Delmar 2635.

ROOM—Page bl., near Whittier, large, airy front room, furnished, 2d floor; southern exposure; suitable for two gentlemen; no other roomers. Ad. Y 146, Post-Dispatch.

ROOM—Handsomely furnished room, southern exposure; bath; no other roomers; for one or two gentlemen; home of widow. Ad. Y 190, Post-Dispatch.

ROOM—Young man having furnished flat would like to have respectable young man to rent one room; very low. Ad. W 91, Post-Dispatch.

ROOM—Lady has newly, elegantly furnished second southern front room; alcove; homelike; will rent to quiet gentleman. Ad. N 71, Post-Dispatch.

ROOM—King's highway; one large furnished room, first-class in every respect; private family; suitable for one or two gentlemen or couple; Olive, Delmar or Suburban cars. Ad. B 127, Post-Dispatch.

ROOM—Two quiet bachelors would rent furnished room, in second-story flat, to another bachelor; West End; Suburban and Easton cars. Ad. N 69, Post-Dispatch.

ROOMS—Unfurnished rooms, one or more, by week or month; Chouteau av. neighborhood; 1 room, 75c to $2 week, $5 to $7 month; 2 rooms, $1.75 to $3 week, $6 to $11 month; 3 rooms, $2.50 to $3.50 week, $10 to $14 month; 4 rooms, $3.50 to $5 week, $15 to $20 month. Webster, 1018 Chouteau av. Kinloch phone, D394. (99)

RUSSELL AV., 2732—Room; good location; use of phone; private family. (3)

RUTGER ST., 929—Nicely furnished rooms, $1.50 and $2 per week; private family.

RUTGER ST., 925—Nicely furnished room for one or two gents; private family, with bath.

RUTGER ST., 3103—3 rooms, 2d floor. Apply 25 S. Channing av.

RUTGER ST., 3214—3 rooms, first floor, $11; key at 3210 or 1113 Chestnut st. (1)

RUTGER ST., 2628—In private family, room furnished for light housekeeping.

RUTGER ST., 3636—Nicely furnished room; small private family; reasonable; southern exposure.

RUTGER ST., 912—Furnished housekeeping rooms; refrigerator, gas range; private; no children; $3.50 weekly.

RUTGER ST., 2339—One unfurnished clean room; quiet neighborhood; convenient to Lafayette Park; reasonable.

ST. ANGE AV., 1806—Three rooms, furnished or unfurnished; 3d floor; reasonable.

ST. FERDINAND AV., 4219A—Three rooms and bath; no children. (6)

ST. LOUIS AV., 3954A—Nicely furnished rooms; bath and conveniences.

ST. LOUIS AV., 3714A—Nice, large front room, with or without light housekeeping.

ST. LOUIS AV., 1903—Furnished rooms, small and large; $1 and $1.50; private.

ST. LOUIS AV., 3718A—Large furnished front room, complete for light housekeeping; $2.50 week. (7)

ST. VINCENT AV., 3017A—Nicely furnished room; private family; modern conveniences.

ST. VINCENT ST., 3430½—Two furnished bedrooms or for light housekeeping; gas, bath; no children.

SARAH ST., 617 N.—Desirable unfurnished room; use of bath; reasonable.

SCHOOL ST., 3128—Large front room, unfurnished; private family; bath; fine residence; reasonable

SEVENTH ST., 1108 S.—Two unfurnished basement rooms and one furnished room.

SEVENTH ST., 2851 S.—Two nicely furnished front corner rooms; light housekeeping; private family.

SHENANDOAH AV., 1213—Unfurnished room, couple or lady employed; all conveniences; also 3 rooms on second floor; adults.

SHERIDAN AV., 2613—Two furnished rooms, light housekeeping or gentlemen.

SHERIDAN AV., 2801A—Neatly furnished rooms for housekeeping; reasonable.

SHERIDAN AV., 3112—Two connecting front rooms; furnished for housekeeping; $2.50 weekly.

SHERIDAN AV., 2949—Elegant front room, for two gentlemen; $10 per month; bath, gas. (2)

SIXTEENTH ST., 1439 N.—Two connecting, completely furnished housekeeping, also single room, with water, refrigerator, etc.; reasonable to couple. (7)

SIXTEENTH ST., 114 S.—Rooms, furnished for housekeeping; one at $1.75, one at $2, one at $2.50; two conecting at $3 per week. (7)

SIXTH ST., 41½ N.—Rooms for gentlemen; $2 up per week. (83)

SIXTH ST., 1401 N.—Nicely furnished room for housekeeping; also one for gents, $1.50 week.

SPRING AV., 514 N.—Nicely furnished room, to gentleman. (7)

SPRING AV., 26 N.—Nicely furnished rooms, $5 month; southern exposure; gas and hot bath.

SPRUCE ST., 1514—Two neatly furnished rooms.

STEWART PL., 1495—Comfortably furnished single second-story front room; private.

STEWART PL., 1435—4 elegant rooms and bath, furnace, gas fixtures, screens, furnace; $22.50. (1)

STODDARD ST., 2809—Large unfurnished front room; 2d floor; inquire upstairs.

STODDARD ST., 2710—Nicely furnished hall room; bath, gas; southern exposure; $1.50 week.

STODDARD ST., 2712—Large 2d-story front room; nicely furnished; gas, bath; suitable for gents or housekeeping; $2.50 per week.

STODDARD ST., 2827—Nicely furnished large 2d-story cool front room; housekeeping or gents; bath and conveniences; rent reas.

TAYLOR AV., 1320½—Front room for two ladies or two gents.

TENNESSEE AV., 4415—Two unfurnished rooms, $7. (1)

TENTH ST., 1033 S.—Newly furnished room for housekeeping; $2 per week.

TENTH ST., 1109 S.—Well furnished rooms for gents or housekeeping; water in room; bath.

TEXAS AV., 2737—2 furnished rooms for housekeeping, second floor; 3 car lines; pri.

TEXAS AV., 1635—Elegantly furnished suite of rooms; gents or ladies employed; reas.

TEXAS AV., 1625—Refugees looking for rooms call; private family.

THERESA AV., 24 S.—Two large unfurnished rooms; bath, gas; rent reas.; no children.

THIRTEENTH ST., 1321 S.—Nicely furnished room, for one or two gentlemen; bath, gas. (7)

THOMAS ST., 3025—Furnished or unfurnished room.

TWELFTH ST., 202-206 S.—Furnished rooms for gentlemen and housekeeping; very reas.

TWELFTH ST., 1031 S.—Nicely furnished connecting front parlors for light housekeeping; also other rooms.

TWENTIETH ST., 1307 N.—Three rooms, newly papered. Inquire of barber; $13. (7)

TWENTIETH ST., 1307 N.—Corner O'Fallon; three large rooms, newly papered; inquire of barber; $13.

TWENTY-SECOND ST., 2908 N.—Bath, board and washing; handsomely furnished front room; gentlemen; $4.50; 18th st. cars. (7)

TWENTY-SECOND ST., 2816 N.—Second floor; 3 rooms and large attic; $12; keys at 2814 N. 22d st.

TWENTY-SECOND ST., 3522 N.—Furnished front room for 2 gents or man and wife; strictly private.

TWENTY-THIRD ST., 2500 N.—2 newly papered front rooms, light and airy; cars convenient.

VANDEVENTER AV., 1327 N.—Nice large furnished front room; reasonable.

VANDEVENTER AV., 521A N.—Furnished front rooms; lodging or housekeeping; bath, gas, screens; private family.

VERNON AV., 4708—Neatly furnished room, for one or two gentlemen.

VERNON AV., 4606—Nicely furnished room for one or two gentlemen; private family; bath, gas, phone; terms reasonable.

VON VERSEN AV., 5545—Large 2d-story front room for 2 gentlemen; all modern conveniences; convenient to Suburban, Olive through, Delmar cars; telephone Forest 3379 For particulars. (2)

WALNUT ST., 2611 (rear)—Two nice large rooms, water in kitchen; rent $7.

WALNUT ST., 2710—Neatly furnished room; 2d-story front; bath, all convs.; reasonable.

WALNUT ST., 1405 (East St. Louis)—Furnished front room, $1.50 per week.

WALTON AV., 901—Neatly furnished front room, with all conveniences; close to all car lines.

WASH ST., 2308—Furnished room, for gents or light housekeeping.

WASH ST., 1711—Furnished room for light housekeeping, $2.25; also hall room, $1.25.

WASH ST., 1611—Second-story front rooms, furnished for housekeeping; also hall room.

WASH ST., 2344—Nice 2d-floor front room, for one or two ladies employed, with bath, gas and housekeeping.

WASH ST., 1508—Nicely furnished rooms for gentlemen or couple; also light housekeeping; reasonable; conveniences.

WASH ST., 1808—Neatly furnished rooms; gentlemen or housekeeping; conveniences; reasonable.

WASH ST., 1807—Nicely furnished front rooms, for light housekeeping; all conveniences; rent reasonable.

WASH ST., 2700—Nicely furnished room for light housekeeping; bath; corner house; all light rooms.

WASH ST., 2342—Neatly furnished rooms, for gents or light housekeeping; also parlor for doctor.

WASHINGTON AV., 1210—Furnished rooms.

WASHINGTON BL., 4121—Newly furnished, cool rooms, with bath.

WASHINGTON AV., 2703—Neatly furnished rooms; all conveniences; $2 week, up.

WASHINGTON AV., 2922—Elegant, newly furnished rooms; bath, gas, phone. (7)

WASHINGTON AV., 2641—Nice, clean, cool rooms, $1.50 up; bath, telephone. (1)

WASHINGTON AV., 3215—Cool rooms, for gentlemen or housekeeping; very reasonable.

WASHINGTON AV., 3211—One or two unfurnished rooms; gas and hot bath; reasonable.

WASHINGTON AV., 3416—Nicely furnished rooms, convenient to good board.

WASHINGTON AV., 1413—Two connecting rooms.

WASHINGTON AV., 2948—Nicely furnished cool room; very reasonable.

WASHINGTON AV., 1523—Nicely urnished 2d-story large front and hall room.

WASHINGTON AV., 2924—Two connecting unfurnished rooms, for housekeeping; gas and bath. (7)

WASHINGTON BL., 3950—Nicely furnished rooms; best location and all the comforts of home.

WASHINGTON AV., 3063—Klean, kool, komfortable rooms; modern; telephone Bell Bomont 841; private family.

WASHINGTON BL., 3969—Rooms, with board; double house; large lawn and stable; telephone; all conveniences. (8)

WASHINGTON AV., 2816—Persons desiring clean, cool rooms at reasonable rates, investigate.

WASHINGTON AV., 2810—Nicely furnished first-floor connecting parlors, suitable for doctor; rent reasonable.

WASHINGTON AV., 2909—Nicely furnished front and other rooms, $1.50 up; gas and hot bath.

WASHINGTON AV., 2822—Elegantly furnished rooms, all conveniences and in the nicest locality.

WASHINGTON AV., 3100—Nicely furnished, cool rooms, all conveniences; southern exposure.

WASHINGTON AV., 3141—Lovely room, neat and clean, homelike; ice water, telephone C1696.

WASHINGTON AV., 2928—Furnished rooms, parlor and piano; hot bath; ladies, gentlemen or couples; reasonable. (1)

WASHINGTON AV., 2919—2 connecting rooms for light housekeeping, second floor; gas, bath; private family.

WASHINGTON AV., 1508—Large, cool rooms for housekeeping or gentlemen, $2.50; hall room; bath.

WASHINGTON AV., 3338—Large 2d-story room; southern exposure; also hall room; to gentlemen or couple.

WASHINGTON AV., 1601—Rooms for housekeeping, $2.50; front hall, $1.50; bath and gas.

WASHINGTON AV., 2818—Cool room for gentlemen or housekeeping, $2.50 and $3; gas, bath.

WASHINGTON AV., 1301A—Large, cool room on first floor for housekeeping; other rooms; reasonable.

WASHINGTON AV., 2305A—Cheap rooms; all conveniences; gentlemen, couples or housekeeping.

WASHINGTON BL., 3907—Parlor and second-story front and other rooms, housekeeping privileges; gas range.

WASHINGTON AV., 1507—Nicely furnished rooms for light housekeeping and roomers; $1.25 per week up.

WASHINGTON AV., 3029—Nicely furnished rooms, for one or two gentlemen; rent reasonable; bath and gas. (7)

WASHINGTON AV., 3121—Clean, cool, bugless 2d-story front hall and connecting rooms; stationary washstands. (3)

WEST BELLE PL., 4064—Coolest room in city, large and airy; excellent table; $45.

WEST BELLE PL., 4324—Front room; private family; home cooking; couple or gents.

WEST BELLE PL., 4234A—One room, nicely furnished; private family; very reasonable to permanent party.

WEST BELLE PL., 4271—Nicely furnished, light, cool rooms; corner house; all conveniences; private family.

WEST BELLE PL., 4256—Nicely furnished, clean, cool rooms; hot bath; telephone Lindell 27; reasonable.

WEST BELLE PL., 4157A—Large, elegantly furnished room; southern exposure; for couple or two gentlemen; $5 week; also single room; best home cooking. (7)

WESTMINSTER PL., 4259—Large, cool, clean rooms, private family; Delmar 2182L. (7)

WEST PINE BL., 3732—First-class accommodations for 1 or 2 gentlemen; private family. (4)

WHITTIER ST., 1404—Cozy furnished front room for ladies, gents or couple; no other roomers; widow's home.

WHITTIER ST., 1331A—Nicely furnished room, bath, gas, convenient to 3 car lines; private family of 2; $2 week.

WINDSOR PL., 3864—Furnished connecting rooms, gas stove, ice box; pleasant, cool, clean room. (1)

WYOMING ST., 2641—Front hall room, $1.25 per week.

For Colored People.

ADAMS ST., 3119—One unfurnished room, for colored.

BEAUMONT ST., 612 N.—Two unfurnished rooms to couple without children; best reference required.

CARDINAL AV., 905 N.—Nicely furnished and unfurnished rooms; reasonable; colored people.

CHANNING AV., 100 S. (rear)—Furnished room for 2 gents (colored), $1 each.

CHESTNUT ST., 2313—Two furnished rooms for respectable colored people. (1)

CLIFTON PL., 8117 (near Grand)—Neatly furnished upstairs room for light housekeeping. (7)

LAWTON AV., 3228—Furnished rooms; for colored.

MORGAN ST., 2621—Unfurnished rooms, single or en suite; open. (7)

OLIVE ST., 4138—Furnished rooms, with or without board, for colored people.

OLIVE ST., 2824—For nice colored man and wife or two young gentlemen, a nicely furnished second-story front room, with use of bath, kitchen and dining room.

PINE ST., 1222—Nicely furnished rooms, by day or week; for colored people.

SEVENTEENTH ST., 1120 N.—Rooms for colored people.

TWENTIETH ST., 807½ N.—One room, furnished or unfurnished, for colored.

WASHINGTON AV., 2926—2 basement rooms for colored people, in exchange for laundry.

ROOMS WITH BOARD—CITY.

ADELAIDE AV., 2145—First-class room and board in private family; lady or gentleman; $6 per week.

ARCO AV., 3440—Nicely furnished rooms, with board; private family.

AUBERT AV., 1244—Nicely furnished room and board, for two; private family.

AUBERT AV., 777—Nicely furnished room, southern and eastern exposure, with or without board.

AUBERT AV., 730—Room and board; single gentleman; good table; all conveniences; telephone; no children; references required.

BACON ST., 1717—Front and connecting room in private family; with board. (2)

BACON ST., 1818A—Large front room for 2; southern exposure; board; also hall room; Grand, Spring and Easton cars.

BACON ST., 1808 (3500 West)—In private family (all adluts); Southern style cooking; use of parlor; for gentlemen or couple; convenient to Spring, Easton and Grand av. cars.

BARTMER AV., 5923—Nice, large front room; southern exposure; convenient to cars; board if wanted; reasonable.

BELL AV., 3408—Nicely furnished room, with or without board; bath, gas; all conv.

BELL AV., 3413—Furnished rooms, with or without board.

BELL AV., 3218—Furnished rooms for gents or couples; board if desired.

BELL AV., 3128—Furnished rooms; southern exposure; hot bath and gas; board if desired. (3)

BELL AV., 3433—Nicely furnished, cool rooms for one, $5; for two, $4 each, with board; also large front room for three, $1 each, without board; refined neighborhood.

BELL AV., 3521—Elegant, steam-heated apartments; first-class board; $45 for two; private family; Suburban, Page and Delmar cars; Lindell 2456, or call at above number.

BELT AV., 1384—Second-floor front room, with alcove; two gentlemen or ladies employed; breakfast; bath and gas; Page av. car.

BOARD—Experienced lady wants 2 babies to board; physicians' references; very reasonable. 4154 N. Grand.

BOARD AND ROOM—Two gentlemen; cool southern room; good home cooking; large, shady yard, bath, electric light, telephone; two in family; $25 a month each. Ad. M 86, Post-Dispatch.

BOARDERS Wtd.—Three or four refined gentlemen can find two modern furnished 2d-story front connecting rooms, bath adjoining; stationary washstands in room; southern exposure; good German table; small, quiet private family of adults; in Lafayette Park district; extra reasonable. Ad. N 110, Post-Dispatch.

BOARD—Desirable rooms, single or en suite, southern table; piano; Bell phone; all modern conveniences; refugees, investigate. Ad. W 162, Post-Dispatch.

BROADWAY, 4316 N.—Front hall room, 2d floor, with or without board; private family; reasonable.

BROOKLYN ST., 1014—Rooms and board; good home cooking; $4.50 week.

CABANNE AV., 5095—Second and third-floor rooms; all conveniences; good table. (1)

CALIFORNIA AV., 3620—Furnished room for a gentleman, with or without board; reas.

CALIFORNIA AV., 1906—Nicely furnished rooms, with board; reasonable; Tower Grove cars pass the door.

CARR ST., 2032—Neatly furnished room, $1.75; with or without board; 2d floor.

CHILD Wtd.—Child to board; best of care; nice home. 6361 Wells av. Easton car.

CHOUTEAU AV., 1000—Nice cool room for 2 gentlemen, and hall room; board if desired.

CHOUTEAU AV., 803—Good board and rooms, $3.50 per week; room without board, 75c.

COOK AV., 4290—Large second-story front; 2 gentlemen or ladies employed; good board.

COOK AV., 3621—Nicely furnished second-floor rooms, so. ex.; good board; private fam. (7)

COOK AV., 3668—Room and board, for two gentlemen or ladies employed; every conv. (7)

COOK AV., 4642—Nicely furnished room, with or without board, for one or two.

COOK AV., 3679—Furnished rooms, with board; private family; $4.50 and $5 week.

COOK AV., 3633—Two rooms, with good board; southern and eastern exposure.

COOK AV., 4508—Neatly furnished rooms, or unfurnished; fine board; telephone; $4 or $5 weekly.

COOK AV., 4239—Nicely furnished cool room; good board; reasonable rates; private family. (7)

COOK AV., 4304—Nice room, well furnished, southern exposure excellent board; private family; reasonable. (7)

COOK AV., 4515—Front room, southern exposure, with board, all conveniences, fine location; terms reasonable.

COOK AV., 4344—Second-story front room, with alcove, for 2 or 3 gents; good table board; all modern conveniences; convenient to cars; phone Delmar 2730R.

DAYTON ST., 2826—Two large, cool rooms, furnished or unfurnished, with or without board; finest cooking; privilege piano, library, parlor; three car lines; reasonable, if taken at once; private family.

DELMAR BL., 3822—Southern-exposed room, with first-class board; also hall room. (7)

DELMAR BL., 3837—Cool, comfortable rooms, with board; phone Lindell 2609. (1)

DELMAR BL., 4118—Nicely furnished rooms, with first-class board.

DELMAR BL., 4106—Nicely furnished and newly decorated rooms, with board.

DELMAR BL., 4114—Nicely furnished 2d-floor front room, with board; for 2 gentlemen.

DELMAR BL., 3856—Pleasant rooms; excellent board; parlor; Bell phone; reas. (7)

DELMAR BL., 4121—Pleasant rooms; good board; references exchanged.

DELMAR BL., 4267—Cool front room, with or without board; reasonable; conveniences.

DELMAR BL., 4433—Rooms with or without board, block of 3 car lines.

DELMAR BL., 5233—Fine single rooms, for gentlemen, with breakfast if desired. (7)

DELMAR BL., 4191—Large front room, with board, suitable for three gentlemen or couple; Jewish family.

DELMAR BL., 3849—Nicely furnished, cool rooms, with board; southern exposure; all conveniences; reasonable.

DELMAR BL., 4069—Neatly furnished 2d-floor front room; all conveniences; board if desired.

DELMAR BL., 4617—Board and room; every convenience; house screened; phone Forest 3091

DELMAR BL., 3868—Second-floor front and adjoining room; fine table; home cooking; $5 week.

DELMAR BL., 3854—Large, cool 2d-floor front room and good board; every convenience; phone.

DELMAR BL., 4353—Large, well-furnished room; southern exposure; excellent board; reasonable; Bell phone.

DELMAR BL., 4215—Furnished room, with bath, yard, phone, home cooking; private family; reasonable.

DELMAR BL., 4065—Beautiful 2d-story front room; also other rooms; all modern conveniences; board if desired.

DELMAR BL., 5147—Nicely furnished room, with or without board, fine bath, steam heat. (1)

DELMAR BL., 3727—Cool rooms and cooking that will please; can't be duplicated at price. (7)

DELMAR BL., 4206—Pleasant rooms, with board, $4 per week; two gentlemen preferred.

DELMAR BL., 3941—Large cool room; southern exposure; excellent table board; $5 per week. (7)

DELMAR BL., 3961—Delightful front room; southern exposure; superior table; all conveniences; Lindell 1751. (7)

DELMAR BL., 4224—Beautiful front and back rooms; board; private family; everything first-class. (2)

DELMAR BL., 3817—Second-story south room, board, with best accommodations; gentlemen. (8)

DELMAR BL., 5243A—First-class cool room; good board; furnace; home conveniences; reasonable. (7)

DELMAR BL., 5232—2d and 3d floor rooms; southern exposure; electric lights; all conveniences; board optional. (7)

DELMAR BL., 3185—Large, cool rooms, single or en suite, with bath and phone; the best table or no pay; fine lawns; plenty of breeze; best service; low rates. (3)

DELMAR BL., 4135—Two large, cool rooms; southern exposure; gas, electric light; fine bath; Southern cooking, telephone; good neighborhood; married couples or single gentlemen. (7)

EADS AV., 2642—Newly furnished 2d-story front connecting rooms, adjoining hot bath, running water; all exposure; superior table.

EADS AV., 2831—Neatly furnished large room, with or without board; private family; South Side. (7)

EIGHTH ST., 1036 N.—Wanted, baby to board while mother works, or children to board.

EUCLID AV., 769—Comfortable rooms; everything home-like; table first-class; for 2 gentlemen or 2 ladies employed. (7)

EVANS AV., 4060—One room, gentlemen or couple; board if desired; Suburban or Transit cars; private family.

EVANS AV., 3622—Rooms and board; gas and bath; separate beds; all conveniences; $4 per week.

EWING AV., 325 N.—Neatly furnished room, for two gentlemen, with breakfast; $3.

FAIRMOUNT AV., 5236—Board and room, $4.50 each; light rooms, second floor; all conveniences.

FAIRMOUNT AV., 5146—Fine double room, would suit 3 people, or smaller rooms, with best meals; private family; Suburban cars; moderate price.

FAIRMOUNT AV., 5163—Suburban cars; large front rooms; southern exposure; also connecting rooms; refined people; first-class accommodations; gentlemen; reasonable.

FINNEY AV., 4231—Large, pleasant, furnished room; also smaller connecting room, with or without board. (1)

FINNEY AV., 3648—Large and single rooms, with good board; $4.50 per week. (7)

FINNEY AV., 3755—First-class board and room, $4.50 per week.

FINNEY AV., 4246—Nice rooms and good board; ladies employed, $3 to $4; all conv.

FINNEY AV., 3751—Large, cool rooms; bath, phone; everything modern; with or without board. (7)

FRANKLIN AV., 3502—Lovely front parlor, with board for 2; also small room; private family.

FRANKLIN AV., 2839—Newly furnished, large rooms, with 1st-class board, for $2 to $4 week.

FRANKLIN AV., 3022A—Nicely furnished room, with board; all conveniences; $4 per week.

GARFIELD AV., 4412—Room with home cooking; gentlemen or couples, $9; ladies, $3 per week.

GARRISON AV., 916 N.—Cool, airy rooms; first-class board; gas, bath; rates reas.

GEYER AV., 2737—Two nicely furnished front rooms, for light housekeeping, or with board.

GLASGOW AV., 1619—Neatly furnished front room; suitable for 2 ladies; with board, $3.50; all conveniences.

GOODFELLOW AV., 1249—Nicely furnished front room, with breakfast and supper; reasonable; Easton, Olive and Page cars.

GRAND AV., 1901 N.—Nicely furnished rooms, with or without board; very reasonable.

GRAND AV., 1235 N.—Two neatly furnished rooms; private family; board optional; reasonable; telephone. (7)

GRATTAN ST., 1211 (S. 16th st.)—Room, breakfast and dinner.

HICKORY ST., 1811—Second-story front room, private family; board; $4.50 per week; suitable for 2.

HICKORY ST., 1042—Furnished pleasant room; comfortable; good table; gas, bath, board; 3 cars.

HORTON PL., 6028—Nice, large room, with or without board; for Suburban employes. (7)

HUNT AV., 4411A—Wanted, working girl to board. (7)

JUNIATA ST., 3859—One fine furnished room in private family for one or two gentlemen; breakfast and 6 o'clock dinner if desired.

KOSCIUSKO ST., 2002—Respectable young man to board with private family. (1)

LABADIE AV., 4009—3 nicely furnished rooms, bath, gas, board; private family; furnished; reasonable.

LACLEDE AV., 3119—Room and board, in private family; terms reasonable.

LACLEDE AV., 4303A—Nice 2d-floor room; so. ex.; hot bath; good board; reasonable.

LACLEDE AV., 3015—Board and room; two gentlemen; private family. (7)

LACLEDE AV., 3655—Elegant room and board, $4; refined people only; beautiful residence; private; convenient.

LACLEDE AV., 3103—Furnished rooms, with board, second or third floors, for two gents or couple.

LACLEDE AV., 3688—Neatly furnished 2d-story front rooms, suitable for 2 gentlemen; all conveniences; home cooking; private.

LACLEDE AV., 3316—Furnished room, suitable for two ladies employed; board if wanted; private family.

LACLEDE AV., 3635—Large, lovely rooms; meals optional; can accommodate several young men; also large, elegantly furnished room for couple; with board; everything neat; fine lawn, phone and all conveniences; reasonable; first-class.

LAFAYETTE AV., 2746—Furnished or unfurnished rooms, with board.

LAFAYETTE AV., 2619—Elegantly furnished second story front room and board; modern conveniences; reasonable.

LAFAYETTE AV., 2004 (opposite Park)—Nicely furnished room, with board; $4.50 to $5 per week.

LAFAYETTE AV., 3128—Corner house; southern-exposed room, with board; couple or 2 gentlemen; Kinloch phone; reasonable.

LAFAYETTE AV., 2726—Furnished rooms for light housekeeping; the same single rooms for gentlemen; with or without board; rooms with board, $4. (3)

LAKE AV., 502—Young man wishing every comfort; fine board; phone Delmar 1344. (2)

LAWTON AV., 3335—Newly furnished rooms, with board if desired.

LAWTON AV., 3516—Second-story and connecting rooms, with or without board; references exchanged.

LAWTON AV., 3524—Newly furnished 2d-story front, with alcove; all conveniences; board optional.

LEFFINGWELL AV., 1355—Nicely furnished front room for 2 young ladies, to board.

LINDELL BL., 3910 (corner of Vandeventer)—Rooms, single or en suite; board and appointments strictly first-class.

LINDELL BL., 3650—Comfortable rooms, with or without bath, for couple or gentlemen; excellent table; all conveniences; references exchanged. (6)

LINDELL BL., 3629—Handsomest furnished house in city; excellent table; call and inspect. (7)

LINDELL BL., 3629—Handsomest furnished house in city; excellent table; call and inspect. (7)

LOCUST ST., 2721—Nice front parlor, board, suitable for two gentlemen; $5 weekly.

LOCUST ST., 3216A—Elegantly furnished rooms; board optional; good neighborhood.

LOCUST ST., 2802—Rooms with first-class board; reasonable.

LOCUST ST., 3000—Pleasant rooms, with 1st-class board.

LOCUST ST., 3144—First-class rooms, with board; $4 weekly; everything up-to-date. (7)

LOCUST ST., 3145—Nice rooms, with first-class board and all conveniences.

LOCUST ST., 3050—Furnished rooms, with board, $4 per week; hot bath.

LOCUST ST., 3116—Nice clean, newly furnished rooms, with or without board.

LOCUST ST., 3142—Neatly furnished rooms, with hot and cold bath, gas and steam heat; with or without board.

LOCUST ST., 3008—Very large front room, two or three; also single rooms; meals to order; southern home cooking; all convs.

LOUISIANA AV., 2711—Nicely furnished 2d-floor front room; board for 2; 3 cars.

LUCAS AV., 3323—Large 3d and 1st-floor front rooms, with board.

LUCAS AV., 2925—Rooms, with or without board.

LUCAS AV., 3030—Newly remodeled rooms; all conveniences; excellent home cooking; reasonable; investigate.

LUCAS AV., 3430—Rooms, with or without board; modern conveniences; large lawn; first-class cook.

LUCAS AV., 3008—Nice, light rooms; board; also suite of rooms for housekeeping; phone 1217C.

LUCAS AV., 3211—Rooms and board for gents, $30; all accommodations; phone Beaumont 1082. (6)

LUCAS AV., 3008—Nice, light rooms, with board; also suite of rooms for housekeeping; phone C1217.

LUCAS AV., 3211—Room and board for 2 gentlemen, $30; all accommodations. Phone Beaumont 1082. (6)

LUCKY ST., 3924—German woman wants child or baby to board.

McPHERSON AV., 4140—Select rooms, with board in completely detached house.

McPHERSON AV., 4474—Large, cool room, with excellent board; gentleman and wife or two gentlemen; all modern conveniences.

MANCHESTER AV., 3303—Furnished room; board if desired; use of piano free.

MAPLE AV., 5531—Very desirable, large 2d-story front room, with board, southern exposure; reference.

MARYLAND AV., 4361A—Nicely furnished rooms, southern exposure, single or double; first-class table; two bathrooms; reasonable rates; phone Lindell 2421.

MICHIGAN AV., 1717—Near Lafayette; large, cool front room, with board, with German family; for two gentlemen; no other boarders; Compton Heights.

MISSISSIPPI AV., 1766—Near Lafayette Park; rooms with board; bath, gas, furnace, phone, in my own house.

MISSOURI AV., 1515—One very large south room, southern exposure; first-class table; Bell phone, Grand 393.

MISSOURI AV., 1421 (opposite Lafayette Park)—Nicely furnished rooms, with board; phone Sidney 424A. (1)

MONMOUTH INN—4628 to 4710 McPherson; rooms single or en suite, with good board; prices reasonable; phone Delmar 2757. (62)

MORGAN ST., 4064—Newly furnished rooms, first-class board; private family. (1)

MORGAN ST., 4257—Pleasant rooms, good board; references exchanged.

MORGAN ST., 5092—Southern room, elegantly furnished; board if desired; private family.

MORGAN ST., 4553—Southern-exposed front room, with board; southern exposure; private family.

MORGAN ST., 4323—Elegant, cool rooms; best table board; phone, bath and all convs.

MORGAN ST., 4233—Newly furnished and newly decorated rooms, with best of board.

MORGAN ST., 3303—Furnished rooms for light housekeeping; also fine board; very reasonable.

MORGAN ST., 3501—Nicely furnished second-story front room, with board; also other rooms; all conveniences.

MORGAN ST., 4620—Nicely furnished front room, with board, for lady employed; private family.

MORGAN ST., 3129—Gentlemen boarders wanted; private home of widow lady; every attention; very reasonable. (4)

MORGAN ST., 4114—Nicely furnished room, with or without board; convenient to car lines.

MORGAN ST., 2901—Room and board; all conveniences; couple or two gentlemen; excellent table.

MORGAN ST., 4483—Newly decorated and furnished rooms, with board; gents; Olive, Delmar and Suburban cars.

MORGAN ST., 3971—Cool front south room, with board; two gentlemen; modern conveniences; reasonable.

MORGAN ST., 4112—Nicely furnished front room; southern exposure; suitable for 2 gentlemen or couple; all conveniences; private family.

MORGAN ST., [illegible]—Large, airy rooms, for gentlemen or ladies employed; southern exposure; excellent meals and beautiful home, with strictly private family.

MORGAN ST., 3431—Elegantly furnished rooms, with board, block from Washington, Grand and Suburban cars; phone; all conveniences; meals excellent; gentlemen preferred. (7)

MORRISON AV., 1121—2d-story hall room, with board, very reasonable.

NEW ASHLAND PL., 3049—Furnished front room, third floor; ladies employed; breakfast if desired.

NICHOLSON PL., 26—South Lafayette Park; large furnished room, suitable for two; excellent board.

NORTH MARKET ST., 1937—Furnished room, with board.

NORTH MARKET ST., 4617 (corner Cora)—Couple having large house and yard, all conveniences, would like couple or gentlemen; reasonable.

OLIVE ST., 4344—Very pleasant front room with board; every convenience; reas.

OLIVE ST., 3115—Nicely furnished rooms; hot and cold bath; gentlemen only.

OLIVE ST., 4019—Room, with or without board; private family.

OLIVE ST., 4221A—Nicely furnished rooms, with good board; every convenience; reas. (7)

OLIVE ST., 3729—Small room suitable for gentlemen; with board.

OLIVE ST., 4610—Desirable, well-furnished rooms, with board; all modern conveniences; reasonable; phone Forest 3744.

OLIVE ST., 3712A—Nicely furnished room, large, southern exposure; strictly private family; table very best; suitable for two ladies employed or traveling man and wife preferred; good home for congenial people.

OREGON AV., 2112—Neatly furnished room, bath; southern exposure; board; private family; modern conveniences.

OREGON AV., 2115—Compton Heights; well furnished rooms, with board; all conveniences; private family.

PAGE BL., 4348A—Nicely furnished room, for one or two, with or without board.

PAGE BL., 4831—If you are looking for cool room, with good board, apply.

PAGE BL., 3707—Lovely south room, in mansion, on large lawn; splendid table; $4.50.

PAGE BL., 4201—Two large front rooms, with board; all conveniences; reasonable. (7)

PAGE BL., 4102—Single back room; southern exposure; for ladies or gents; board. (7)

PAGE BL., 5287—Pleasant room, couple or people employed; first-class table; reas.

PAGE BL., 4065—Furnished rooms, with board; $4 and $5 per week; all conveniences.

PAGE BL., 3638—Pleasant furnished front rooms; one back room; with board; gentlemen or couple.

PAGE BL., 5132—Elegantly furnished rooms, with board; private family; gentlemen or ladies employed; reasonable.

PAGE BL., 5029—Room with board, private family, home cooking; nice locality.

PAGE BL., 5749—A widow with pleasant home would like to board and room four ladies employed; $3.50 per week.

PALM ST., 2540—Pleasant room, for one or two gentlemen, with board; home cooking; private family.

PAPIN ST., 1941—Nicely furnished second-story front room, with bath, board, private family.

PARK AV., 2351—Room and board for two gentlemen; all conveniences.

PARK AV., 2025—Opposite Lafayette Park; elegantly furnished rooms, with board; phone Sidney 1249. (83)

PARK AV., 2608—Two nicely furnished connecting rooms, with board; block from Lafayette Park.

PENDLETON AV., 518—Furnished front room. $5 per week.

PINE ST., 3020—Desirable rooms, with or without board.

PESTALOZZI ST., 2533 (corner Grand, opposite Tower Grove Park)—Lovely, large furnished rooms, with board; large lawn; shade; porches; reasonable.

PINE ST., 3415—Large cool rooms; first-class table board; all conveniences. (7)

PINE ST., 2702—Furnished single room, with board, $4 a week.

PINE ST., 3123—Board, $4 to $5 weekly; with room for [illegible].

PINE ST., 3347—Elegantly furnished rooms; first-class table; all conveniences.

PINE ST., 3415—Large, cool rooms; southern exposure; all conveniences; reasonable.

PINE ST., 3307—One elegant front room, with board; all modern conveniences. (1)

PINE ST., 3143—Home cooking, $3.50; [illegible].

PINE ST., 3143—Elegant rooms, single or en suite, with board; reasonable.

ROOM AND BOARD—Two rooms and board for two gentlemen; reasonable.

ROOMS AND BOARD—Have three connecting rooms, nicely furnished; one bath; for gentlemen and wife. Ad. N 61, Post-Dispatch.

ROOM AND BOARD—Party of 4 gentlemen or [illegible]; near Lawton; home with every convenience. Ad. P 104, Post-Dispatch.

ROOM AND BOARD—Nice front room in widow's home, for gentleman; private family. Ad. W 154, P.-D.

ROOM AND BOARD—Gentlemen, can be accommodated; near Olive and Grand; all conveniences. Call 4277 Page.

ROOMS AND BOARD—Good board and rooms, near Lafayette Park; no other boarders. Ad. W 90, Post-Dispatch.

ROOMS AND BOARD—Select board; first-class table; refined people; near Cabanne and Suburban cars. Ad. N 27, Post-Dispatch.

ROOM AND BOARD—In refined home, for 2 gentlemen; all conveniences; 420 Westminster pl. Phone Lindell 2769.

ROOM AND BOARD—For gentleman in widow's home. Ad. W 97, Post-Dispatch.

ROOMS AND BOARD—Three second-story rooms, newly furnished; best home board; references exchanged; telephone Lindell 1269.

ROOM AND BOARD—A lady would like to hear from a young man that would appreciate a good home. Ad. [illegible] 53, Post-Dispatch.

ROOMS AND BOARD—Nicely furnished rooms, with board, in first-class residence district; desire pleasant people; for parties from the South preferred. Ad. N 41, Post-Dispatch.

ROOM AND BOARD Wtd.—Unfurnished room and board, in private family, south of Grand, between Laclede and Lafayette; all conveniences. Ad. W 135, Post-Dispatch.

ROOM AND BOARD—A lady residing near C. B. College, will rent front parlor to two gentlemen; best home comforts; $10 per week. Ad. [illegible], Post-Dispatch.

ROOMS AND BOARD—Have a fine 12-room modern house, large grounds; can accommodate three or four parties from the South at a reasonable price. Ad. N 152, Post-Dispatch.

ROOM AND BOARD—Young couple or young men; location in West End, with board; large cool room; home comforts, board [illegible]. Ad. Y 67, Post-Dispatch.

ROOMS AND BOARD—Handsomely furnished suites, with private bath, parlor and piano; also single rooms; first-class table appointments and service; references exchanged. Ad. W 77, Post-Dispatch.

ROOM AND BOARD—Private family, vicinity of Lafayette Park; has large third-floor front room; southern exposure; handsomely furnished; with board; for 2 refined gentlemen; references. Victor 467 or Ad. W 26, Post-Dispatch.

RUSSELL AV., 4050—Well-furnished rooms, with board; conveniences; reasonable.

RUTGER ST., 935—Two rooms; private family; reasonable.

ST. ANGE AV., 1322—[illegible] furnished rooms; with board; private family.

ST. VINCENT ST., 2632—Nicely furnished rooms, with board; reasonable.

ST. VINCENT AV., 3014—Elegantly furnished 2d-floor front room, with board; every convenience; private family.

ST. VINCENT AV., [illegible]—2d-floor rooms, with board; moderate.

SARAH ST., 1310½ N.—Wanted, elderly lady to room and board.

SEVENTH ST., 1102 S.—A nicely furnished room, with or without board; for two gentlemen.

SHAW AV., 3842A—Lovely parlor, with board, for two people.

SPRING AV., 122 N.—Nicely furnished room, board; all convs.

TAYLOR AV., 1322 N.—Several 1st and 2d floor rooms, with board; all convs.

TEMPLE PL., 5300—One large furnished room, with board; all conveniences; phone Forest 429.

THEODOSIA AV., 5634—Wanted, child to board; close to school.

THIRTEENTH ST., 1309 S.—Rooms with board, $4.50; all convs.

TWENTY-[illegible] ST., [illegible]—Room, board and washing; handsomely furnished room; gentlemen; $4.50; 18th st. cars.

VERNON AV., 5741—Second-story room, with board; first-class table; [illegible].

VERNON AV., 5745—Large room, with board, southern exposure.

VON VERSEN AV., 5734—Pleasant room, for gentlemen, with board; two gentlemen preferred.

WALTON AV., 1127—Large front room, with board; all conveniences; private family.

WASHINGTON BL., 3895—Nicely furnished 2d-story front room, with board.

WASHINGTON AV., 3216—Newly furnished room and board, single or en suite; board from $4; rates to milliners.

WASHINGTON BL., 4612—Elegant rooms, with board; all modern conveniences; for one and side rooms; reasonable; references.

WASHINGTON BL., 4152—Second-floor front room, with board.

WASHINGTON BL., 3620—Nicely furnished front room; with board; phone; all conveniences; Lindell 2814; all convs.

WASHINGTON AV., 2305—Nicely furnished rooms for two; with board.

WASHINGTON BL., 4185—Room, with board, for two gentlemen; phone; all conveniences.

WASHINGTON AV., 2822—Nicely furnished rooms with board; all conveniences.

WASHINGTON AV., 3115—Nice front, 2d floor, hot bath; day boarders; phone Beaumont 1080M.

WASHINGTON AV., 3217—Elegant, large rooms, with first-class board; excellent table; Southern home cooking.

WASHINGTON BL., 4147—Two nicely furnished rooms, with or without board; private family.

WASHINGTON BL., 4411—Room and board; gentlemen or couple; references exchanged.

WASHINGTON BL., 4028—Large cool room, with board; southern exposure; good table; good neighborhood.

WASHINGTON AV., 3029—Two newly furnished rooms, 2d-story front; 2 gentlemen; $5; references exchanged.

WASHINGTON AV., 2937—Nicely furnished cool, southern-exposed rooms; board; private family. Kinloch C1896.

WASHINGTON BL., 3883—Furnished rooms, with or without board; phone Lindell 305.

WASHINGTON AV., 3006—Nicely furnished rooms, with board; to two or four gentlemen; two car lines.

WASHINGTON AV., 2631—Second-story front room, hall room and board, with every convenience.

WASHINGTON AV., 3121—Nice rooms, with hot and cold bath, telephone, bath and all conveniences; reasonable; private home; also large cool rooms at reasonable prices.

ROOMS WITH BOARD—CITY.

WASHINGTON BL., 4922—Second floor; north and south rooms; all conveniences; good table; Olive, Delmar and Taylor cars.

WASHINGTON BL., 4301—Large, cool rooms; home table; large lawn; only gentlemen; Lindell 1730. (6)

WASHINGTON BL., 4375—One elegant second-story front room; southern exposure; table first-class; prices moderate; phone Lindell 750.

WASHINGTON AV., 2901—Large, cool rooms, first and second floors; corner house; yard; board first-class; special rates to parties of three or four; phone C999.

WEBSTER AV., 1421—Good board; terms reasonable; pleasant furnished rooms; house in splendid order; hot water; modern conveniences; sanitary plumbing; cars convenient.

WEST BELLE PL., 4252—Lovely 2d-story room for 2; board optional.

WEST BELLE PL., 4601—Furnished front room and board for 2 gentlemen; references.

WEST BELLE PL., 4104—Desirable rooms, single or en suite; Southern cooking; piano. Lindell 2430.

WEST BELLE PL., 3936—Desirable rooms, fine location; all conveniences; telephone; board if desired; reasonable.

WEST BELLE PL., 4110—Elegantly furnished rooms and board; all conveniences; private family; Lindell 1086.

WEST BELLE PL., 4161—Single and double room; gentlemen only; good board; modern home. (7)

WEST BELLE PL., 4100—Room and board for gentleman or lady employed; lowest rates.

WEST BELLE PL., 4436—Light, cool room, good board; couples, $40; employed, $9 per week.

WEST BELLE PL., 4465—2 elegant double rooms, all conveniences; easy, cool, comfortable; separate beds if desired; table unexcelled; call or phone Forest 3608A.

WEST BELLE PL., 4024—Newly decorated and newly furnished rooms, with board, $7; bath; fine service. Lindell 1527. (1)

WEST BELLE PL., 4038—Large, elegantly furnished 2d-story front room, with board; modern conveniences; fine lawn and trees; reasonable.

WEST BELLE PL., 4048—Rooms with excellent board; reasonable to refined parties; all modern conveniences and use of piano and parlor.

WEST PINE BL., 4252—Elegant double room on second floor, fronting on the boulevard, with first-class table, for a select party of two at a special price for next two months.

WEST BELLE PL., 4336—Nicely furnished 2d-story, southern-exposed; excellent table; private family, for couple or gentlemen; phone Delmar L480. (7)

WESTMINSTER PL., 4036—Two large rooms; southern exposure; one 2d-story front. (7)

WESTMINSTER PL., 4038—Large second-story room, delightful location; two gentlemen or man and wife. (2)

WEST PINE BL., 3750—Nicely furnished rooms, with first-class table.

WEST PINE BL., 3651—Neatly furnished front rooms; southern exposure; good board; reasonable.

WEST PINE BL., 3736—Room and first-class board; couple or 2 gentlemen; phone 2205 Delmar; private family.

WEST PINE BL., 3604—Elegant, large, cool 2d-story front room; all conveniences; excellent table; phone; reasonable. (7)

WHITTIER ST., 1116—Nicely furnished 2d-floor rooms; board; private family; modern conveniences; reasonable.

PARK HOTEL $1 A WEEK AND UP

6600 Washington av., steam heat, hot water, free baths, baggage hauled free; 400 guests; 40 minutes from 4th st.; family winter resort. (36)

PLAZA HOTEL 3127 LOCUST.

Most popular family hotel in St. Louis, 10 minutes to Broadway; has many advantages; cool outside rooms; free shower or tub baths; excellent table; large front veranda; both phones; summer rates; American plan, $7 single; couples, $12; 6 o'clock dinner; Sunday, 12 to 2, 50c; American plan, $1.25 day up; European plan, 50, 75c, $1. (2)

COUNTRY BOARD.

BOARDERS Wtd.—Two gentlemen or couple; convenient to cars and railroad. Mrs. Barnett, Harper place, Webster Groves.

BOARDERS Wtd.—On a nice clean farm. For particulars ad. Mrs. A. S. Moore, Medora, Ill.

COUNTRY BOARD—Beautiful location; high and shady; good board; $5 and $6. Box 389, Hillsboro, Ill. (8)

COUNTRY BOARD — Large rooms; shade, bathing, boating, fishing, mineral springs; convenient to trains and boats; $5 per week. S. T. Porter, La Grange, Mo.

COUNTRY BOARD—Vichy, Mo., 1100 feet above sea level, on a spur of the Ozark Mountains; mineral springs, bath, bright, cool, clean rooms, screened; a delightful place for families. For particulars ad. J. A. Cooper, Prop., Lexington Hotel.

COUNTRY BOARD—Two large rooms, with the very best board, for the summer, at Capt. Hall's home on the banks of the Mississippi, 20 miles from city, 100 yards from I. M. station, Kimmswick, Mo. Ad. Mrs. Hall, Box 75, Kimmswick. (7)

SUMMER BOARDERS Wtd.—On farm, 2 miles from Bunker Hill, Ill. Ad. Mrs. C. I. Aber.

SUBURBAN BOARD

ROOM AND BOARD—For two or three, in suburbs, near street cars and railroad; large lawn and shade; excellent fare; terms reasonable. Ad. R 74, Post-Dispatch.

SUBURBAN BOARD—35 minutes south; old family home; refugees welcome. Ad. Y 136, Post-Dispatch. (1)

SUBURBAN BOARD—Will board couple or 2 gentlemen, $4; pretty yard; home comforts. Ad. N 104, Post-Dispatch.

SUBURBAN BOARD WANTED

ROOMS Wtd.—3 adults desire two connecting furnished rooms in suburbs, close to car line; trees, lawn and conveniences; board optional; give full particulars and best price; references. Ad. N 93, Post-Dispatch.

COUNTRY BOARD WANTED.

COUNTRY BOARD Wtd.—Lady an d2 children; state terms. 4102 West Belle.

ROOMS AND BOARD WANTED.

BOARD Wtd.—Lady employed wants single room, between Cook and Lindell, west of Grand; state price. Ad. W 89, Post-Dis.

BOARD AND ROOM Wtd.—Reasonable board and room by young man; private family and north part of city preferred. Ad. Y 25, Post-Dispatch.

BOARD Wtd.—Two rooms, with board, in private family; no other boarders; by married woman; husband traveling. Ad. P 196, Post-Dispatch. (7)

BOARD AND ROOM Wtd.—By refined young man in private family; terms must be reasonable; no objection to roommate. Ad. Y 13, Post-Dispatch.

ROOM AND BOARD Wtd.—By young couple, private family; West End. Ad. Y 200, P.-D.

ROOM AND BOARD Wtd.—By young man; state price, location and full particulars. Ad. W 164, Post-Dispatch.

ROOM AND BOARD Wtd.—Furnished room with board; no other roomers. Ad. N 175, Post-Dispatch.

ROOM AND BOARD Wtd.—Nice unfurnished room, with board; gentleman, wife and baby; Catholic preferred. Ad. Y 133, P.-D. (7)

ROOM Wtd.—Young man wants well-furnished light room, with or without board; west of Grand. Ad. N 132, Post-Dispatch.

ROOM AND BOARD Wtd.—By a young man and mother, room and board in private family. State terms. Ad. B 129, Post-Dis.

ROOM AND BOARD Wtd.—By elderly lady; state particulars and terms. Ad. N 117, Post-Dispatch.

ROOM AND BOARD Wtd.—By young man, room and breakfast in small family; West End; state price. Ad. N 160, Post-Dispatch.

ROOM AND BOARD Wtd.—For lady and two daughters; references exchanged; give particulars. Ad. W 87, Post-Dispatch.

ROOM AND BOARD Wtd.—Young lady looking for board in Catholic family; reasonable. Ad. Y 152, Post-Dispatch.

ROOM AND BOARD Wtd.—By young lady employed; not to exceed $3.50 per week. Ad. Y 180, Post-Dispatch.

ROOM AND BOARD Wtd.—In West End private family; reasonable; by 2 young men. Ad. Y 177, Post-Dispatch.

ROOM AND BOARD Wtd.—Someone to board boy, 4 years old; one that will give him a mother's care. Ad. A 80, Post-Dispatch. (3)

ROOMS AND BOARD WANTED.

ROOM AND BOARD Wtd.—In small West End hotel; man and wife; $50, without lunch. Ad. N 156, Post-Dispatch.

ROOM AND BOARD Wtd.—For old lady; French preferred; state price, etc. V. D. H., 1015 Rutger st.

ROOM AND BOARD Wtd.—Room with breakfast; 2 ladies employed; Grand to Sarah, West Belle to Washington. Ad. W 70, P.-D.

ROOMS AND BOARD Wtd.—Sept. 1, furnished or unfurnished rooms, board, for 3 adults; must be reasonable; state terms, full particulars or no attention given. Ad. Y 115, P.-D.

ROOMS AND BOARD Wtd.—Two unfurnished rooms and good board, in pleasant locality; two young ladies employed; state price. Ad. Y 198, Post-Dispatch.

BOARD AND LODGING Wtd.—Board and lodging, preferably extreme West End; so. exposure; second floor; $20 month. Ad. B 126, Post-Dispatch.

ROOM AND BOARD Wtd.—Gentleman would like room and board west of Grand av., in private family; state full particulars. Ad. Y 143, Post-Dispatch.

ROOM AND BOARD Wtd.—Lady employed wants room and board south of Chouteau av., between 18th and Jefferson. Ad. W 171, Post-Dispatch.

ROOM AND BOARD Wtd.—In private German family, near Webster School, by 3 young men; must be reasonable; state price, etc. Ad. N 108, Post-Dispatch.

ROOM AND BOARD Wtd.—Young man desires room in private home, west of Grand, south of Morgan; breakfast and evening dinner preferred. Ad. Y 104, Post-Dispatch.

ROOM AND BOARD Wtd.—Two Catholic young ladies employed want a pleasant front and hall room, with board, or housekeeping privilege; in private family. Ad. Y 62, Post-Dispatch.

ROOMS AND BOARD Wtd.—Five unfurnished rooms, with board, for two adults; in good locality; modern; state price. Ad. Y 99, Post-Dispatch.

ROOM AND BOARD Wtd.—Unfurnished room and board, with private family, for gentleman, wife and baby; Catholic family preferred. Ad. Y 3, Post-Dispatch.

ROOM AND BOARD Wtd.—Small single room and board, by lady employed; south or southwest; terms reasonable; permanent if suited; answer giving full particulars; no boarding house. Ad. N 8, Post-Dispatch.

ROOM AND BOARD Wtd.—Large single second-floor room and board, mother and two daughters (latter employed); West End; please state terms and accommodations. Ad. N 142, Post-Dispatch.

ROOM AND BOARD Wtd.—By young lady, board and lodging in family of refinement, where there are no other boarders; must be west of Vandeventer av. and reasonable. Ad. V 138, Post-Dispatch.

HOTELS—SELECT APARTMENTS.

HOTEL BERLIN—Newly decorated; under new management; best family hotel in West End; terms reasonable. (7)

McDANNOLD HOTEL, 5017 Delmar bl.; electric light, bath and all conveniences; rates reasonable. (7)

THE CRESCENT HOTEL, 2800 Locust; bar and cafe; rooms, $2.60 to $5 week; hot and cold water in rooms; bell service. (1)

ROOMMATES WANTED.

ROOMATE Wtd.—First-class, clean, cool room; good board; furnace; hot bath; home conveniences. 5243A Delmar bl. (7)

ROOMMATE Wtd.—Congenial young man wants roommate; hot bath and gas; $1.25 week. 3039 Morgan st.

ROOMMATE Wtd.—Young lady to share a beautiful room with the best table board in city; girl employed preferred. 3119 Locust.

ROOMMATE Wtd.—Young man of good habits to share a nice, cool room, with fine table board and very reasonable. 3119 Locust.

ROOMMATE Wtd.—Seamstress would like quiet, respectable lady employed during day as roommate. 2620 Lafayette av.

House and Home Directory

DWELLINGS FOR RENT.

ADAMS ST., 2207—Six large rooms, gas and bath; in good repair; rent $22.50. (2)

ALLEN AV., 2650—Four rooms and bath, $18.

BELLEFONTAINE RD., 812—Four rooms and attic, separate gas, water; good condition; $12.50.

BLAINE AV., 3630—8 large, bright rooms, bath, laundry; $45; will decorate to suit. Herrmann, 1127 Chestnut st.

BREMEN AV., 811 (corner Penrose)—Two 6-room houses. Keys 4111 N. 11th st.

BREMEN AV., 811—6-room house; rent $16; key next door.

CARPENTER PL., 727 (block east of Vandeventer, on Morgan)—Seven rooms; gas fixtures, etc.; $30. (7)

CHANNING AV., 1120 N.—Nice 7-room dwelling, hall, gas, bath, furnace; $25. Stewart, 1002 Chestnut st.

CHOUTEAU AV., 1304—8 large, bright rooms, bath, laundry; $35. Herrmann, 1127 Chestnut st.

CLARK AV., 3413—Nice three-room flat, 2d floor. Thos. F. Farrelly, Real Estate Agent, 812 Chestnut st.

COTE BRILLIANTE AV., 5317—Beautiful 8-room residence, newly papered; will be painted, put in good condition; $30.

COOK AV., 4244—8-room modern house, with all conveniences and being put in good order. Apply at 4051 McPherson av. (7)

CORA AV., 1916—Leaving city, would lease my home from 3 to 5 years to responsible party; 6 rooms and bathroom; large lawn in rear; also private garden, gas fixtures, stove and grate, shades, screens, awnings; lot 40 150; $40 per month to a good tenant; $35 on 3 years' lease.

COTTAGE—3 large rooms, water, gas, rent moderate; best order; near car lines. Apply 4328 Kennerly av.

COTTAGE—For sale, cozy little 4-room cottage; terms; Tower Grove car. 2167 Clifton av.

DELMAR BL., 4243—10 large, bright rooms, bath, furnace and laundry. Herrmann, 1127 Chestnut st.

DELAWARE AV., 1264—5-room house; water, gas, etc. Apply 6230 Plymouth.

EAST WARNE AV., 1972—Four rooms, city water and gas.

FINNEY AV., 3936—House of 6 rooms, laundry, bath, gas, gas fixtures; hall, $25.

FRANKLIN AV., 3119—9 rooms, hot and cold water, furnace; good condition; rent reas.

GAMBLE ST., 2714—House, 6 rooms, bath; open Monday; $20.

GAMBLE ST., 2718-2720—Two 6-room houses, lot 41x140; rents $45 per month; price $45. Wm. Keane, 1008 Chestnut st. (2)

HOUSE—To rent or lease, modern 6-room house; state location and rent. Ad. Y 106, Post-Dispatch.

HOUSE—10-room Lindell pl. home, completely furnished; large yard; electric light; complete in every way. For card of admission apply to Mississippi Valley Trust Co., 4th and Pine sts (8)

HOUES—For rent or for sale, 2822 Union bl.; make it your home; extra well-built 7-room brick; porches, yards, fruit trees; cars handy; $400 cash, balance rent money; $2800.

LAWTON AV., 3403—Seven rooms, bath and furnace, newly decorated. Butler Bros., Grand and Olive.

LAWTON AV., 3525—Hall, bath, etc.; ten rooms; front and rear yard. Thos F. Farrelly, Real Estate Agent, 812 Chestnut st.

LEFFINGWELL AV., 2711 N.—First floor, 5 large rooms, reception hall, bath, basement and all conveniences; rent, $16. Apply 1318 Blair av.

LINDELL BL., 3935—New 10-room house; latest ideas in architecture and modern conveniences; hardwood floors, combination dress box and window seats; special design in fixtures; handsomely decorated throughout; screens, shades; built for owner's occupancy. Open today; $75 per month. David P. Leahy, 800 Chestnut st.

LUCRETIA AV., 1415—A lovely 7-room house, attic, cemented cellar; gas, bath and large yard.

MADISON ST., 2623—Six rooms and bath; good repair; $20. Apply 2619 Madison st.

MISSOURI AV., 1619 (opposite Lafayette Park)—11 rooms, with southern exposure. Warren, 200 N 2d st.

MORGAN ST., 3905—Six-room house; hot and cold bath; $25. Inquire 907 N. Vandeventer av. (7)

MORGAN ST., 4566—Six-room modern house; to small family; contains furnace; newly papered, top to bottom; good furnace; $42.50; open all day. Sidney Schiele, 110 N. 8th. (8)

DWELLINGS FOR RENT.

MISSOURI AV., 1625—10-room house; hot and cold water, furnaces; large stable, with rooms above; good condition; house suitable for doctor or first-class boarding house. reasonable rent. See Aiple & Hemmelmann R. E. Co., 622 Chestnut st.

NORTH MARKET ST., 4575—Two cottages; inquire at 4452 Garfield av.

OLIVE ST., 4229—Eight-room house; rent $60 per month. Apply at Walker's, 619 Pine.

PAGE BL., 4935—Nine rooms, corner house, all conveniences; possession Sept. 1.

PAGE BL., 4715—Modern 10-room house; all conveniences. Mrs. H. L. MaGee, 4715 Page.

PAGE BL., 5225—Modern 9-room house; tile bath, fixtures, large yard; in splendid condition. W. H. Glancy, 710 Chestnut st.

PENNSYLVANIA AV., 6016—Nice brick house, 4 rooms, hall, bath and gas.

ST. ANGE AV., 1113—Now occupied by doctor; 9 large, bright rooms, bath and fine garden. Herrmann, 1127 Chestnut st.

SARAH ST., 1111 N.—Six-room house; modern conveniences; porcelain bath, sheds; good repair.

SCHOOL ST., 3482—Six-room house; gas fixtures, furnace; bath; rent $25. Mercantile Trust Co. (7)

SIDNEY ST., 2000—Eight rooms and bath. Apply Kollas & Brinkop, 1138 Chestnut. (1)

THOMAS ST., 2922—Stone front, 6 rooms, bath, gas fixtures, heater and laundry; possession Sept. 1; adults only. Apply 2920 Thomas st.

VEST AV., 3925—Nice 4-room brick house; good condition; rent only $18.

WASH ST., 1905—Fine 6-room dwelling; only $20 to good tenant; open Monday; see it.

WEST BELLE PL., 4365—Newly decorated 10-room house; low rent; $55. Mathews Real Estate Co., 615 Chestnut st.

WEST BELLE PL., 4328—Modern house; large rooms, bath; all conveniences. Thos F. Farrelly, Real Estate Agent, 812 Chestnut st.

WEST BELLE TERRACE, 4561—Five rooms, bath, furnace, fixtures; full janitor service; rent $27.50. Emanuel Well, 512 Security bldg. (8)

WEST PINE BL., 4422—Modern house; hall, bath, electric and gas light; 11 rooms; on large lot. Thos F. Farrelly, Real Estate Agent, 812 Chestnut st.

FLATS FOR RENT.

ARMAND ST., 2738—4 large rooms, hall and hall room; hot and cold water, laundry, bath, closet, gas fixtures, screens; $22.

AUBERT AV., 758A—Fine six-room flat; all modern conveniences; excellent location; $30. Stewart, 1002 Chestnut st.

BACON ST., 1920—Five-room flat; modern conveniences.

BEAUMONT ST., 17 N.—7 rooms, bath and furnace; $27.50. Herrmann, 1127 Chestnut.

BELL AV., 4624—Beautiful 4 or 5-room flat; new, modern, original; artistic; janitor.

BELT AV., 949-951—5 and 6 room flats; gas, bath, etc.

BLAINE AV., 4169—5 rooms, bath, gas and laundry; newly papered; $22.

BLAINE AV., 3773—New, up-to-date 3-room flats. Geo. Dauman, 620 Chestnut st.

BLAINE AV., 3623—Flat, 5 rooms; modern; large lawn; open; $30.

BLAIR AND JOHN AVS.—Near water tower; elegant flat of five rooms, bath and one attic room; furnace, laundry, gas fixtures, screens; rent $27.50.

BOTANICAL AV., 3628-38—Beautiful new flats, 5 and 6 rooms; all modern conveniences. (7)

BROADWAY, 1120 N.—3 rooms; $9. Herrmann, 1127 Chestnut st.

BROADWAY, 5427 S.—Second floor, 5 rooms and bath; $20. Hess, 724 Lynch st.

BROADWAY, 912 N.—Nine rooms, 2d and 3d floors; $42.50. A. J. Snider R. E. Co., 800 North Broadway.

BROADWAY, 800 N.—Second, third and fourth floors; 85 rooms; price $1.5. A. J. Snider R. E. Co., 800 N. Broadway.

CABANNE AV., 5381—Elegant 6-room flat; janitor service; hot-water heat. Goodlett, 1005 Chestnut st. (8)

CALIFORNIA AV., 4016—Three rooms, closet and bath, $16. W. J. Bartling, 909 Chestnut st.

CALIFORNIA AV., 4014A—Three rooms, closet and bath, $18. W. J. Bartley, 909 Chestnut st.

CAROLINE ST., 3557—Four-room flat; modern; with 2 furnished basement rooms; hot-water connections; alcove, closet; complete for dining room and kitchen; laundry; $25; open.

CASS AV., 2911—4 rooms; $8. Herrmann, 1127 Chestnut st.

CHEROKEE ST., 2917—New flat; 4 rooms and bath; all conveniences.

CLARK AV., 1321—Three-room flat.

CLARK AV., 2347—Four rooms and bath; convenient to Union Station; open.

CLARK AV., 1302-1304—4 large rooms, bath and laundry; $18. Herrmann, 1127 Chestnut.

COTE BRILLIANT AV., 4559A—4-room flat, bath, hot and cold water, laundry.

COLUMBIA AV., 6015A—Four rooms, second floor; water and gas; new building; two blocks Tower Grove cars. (3)

COMPTON AV., 1020 S.—Finest 7-room flat in Compton Heights; hot bath, furnace, screens, large porches and yard; newly decorated; also a modern 5-room flat.

COOK AV., 3930—Four rooms and bath; all conveniences; open Sunday.

COOK AV., 4320—6 and 10 room flat; steam heat, fixtures, gas range, janitor.

COOK AV., 4718A—Modern 6-room flat; rent reduced; vacant Aug. 21. Inquire 4240 Vernon av.

CORA PL., 1517—5 rooms, in good condition; fixtures and all conveniences; to adults.

COTE BRILLIANTE AV., 4263A—New 5-room flat; has bath, furnace, gas, gas fixtures, etc.; rent $22.50. Dougherty, 1013 Chestnut st. (8)

DALTON AV., 2707—New 4-room flat, gas, city water; near cars; rent reasonable.

DE KALB ST., 2412—3 rooms; $6. Herrmann, 1127 Chestnut st.

DE KALB ST., 3411 (near Cherokee st.)—Nice 3 rooms; only $11; open. Apply 3524 S. Broadway.

DELMAR BL., 4446—Five-room flat, bath, furnace. Inquire 4448A Delmar bl. (3)

DELMAR BL., 5149-5147A—6 rooms, hot-water heat; in good condition. Nicholls-Ritter. (16)

DELMAR BL., 4931—Six rooms, bath, hot and cold water, gas fixtures, screens; rent $25.

DICKSON ST., 2207—Flat, 3 rooms.

DODIER ST., 2000—Elegant 5-room lower flat; newly decorated; cabinet mantels, china closet, porcelain bath, gas fixtures, separate furnace and laundry; 1st-class neighborhood; open.

DOLMAN ST., 1223—Five-room flat, bath, gas, laundry.

EADS AV., 3311A—4 rooms, alcove, bath.

EADS AV., 2843—Upper flat, hot and cold water, porcelain bath.

EADS AV., 3325—Modern new flat, 1st floor; china closets, screens, laundry; front and back yards; southern exposure; 3 car lines; Compton Heights; large bathroom; large hall; open.

EASTON AV., 5158—Five-room flat, second floor; bath, gas fixtures, screens; large yard.

EIGHTEENTH ST., 1434 S.—Beautiful flat; 5 rooms; bath, all conveniences; $25; keys 1810 La Salle.

ELLIOT AV., 1007—Flat of three rooms. Inquire at 1009.

EUCLID AV., 2702—Elegant 5-room flat. Apply owner, 2718 Euclid. (62)

EUCLID AV., 1321—Beautiful 5-room lower flat; every convenience; open Sunday for inspection.

EVANS AV., 3618—Four rooms and bath.

EVANS AV., 3853A—Five rooms, bath, hot and cold water, etc.

EVANS AV., 4016A—6 rooms, hall, gas, bath and furnace; $25. Stewart, 1002 Chestnut.

FAIRFAX AV., 3937—Flat of four large, plain rooms; $13; water and gas.

FLAD AV., 4008—The finest modern, newly decorated 6-room flat in the city; rent $30. Apply drug store, 1301 N. Broadway.

FLAT—3 rooms, bath, furnace, screens; adults only; $18; references. Ad. P 93, Post-Dis.

FLAT—Three-room flat, $10; Rutger and Tiffany.

FLAT—Two young ladies employed have a 5 room flat; would rent four unfurnished and board with parties taking; references. Ad. Y 61, Post-Dispatch.

FLATS—Olive, corner Garrison, unfurnished flats; southern exposure; fine rooms; neat, clean; $20 and $15; entrance 304 N. Garrison av. (62)

FLAT—Want young couple to take unfurnished flat with three adults, in western part of city; references. Call 4602 McMillan av., any time Sunday or evenings.

FLATS FOR RENT.

FOREST PARK BL., 3813—Three-room flat, with basement room; bath, hot and cold water.

FOURTEENTH ST., 1319 N.—Eight rooms, with or without stable.

FRANKLIN AV., 1626—Four elegant rooms; only $13; open. L. P. Baltinger, Fullerton bldg.

FRANKLIN AV., 3336A—2d-story 5-room flat, with bath; partly furnished; to reliable and responsible party without children.

FRANKLIN AV., 2134—A three-room flat; will move you free of charge; $11. A. J. Snider R. E. Co., 800 N. Broadway.

GAMBLE ST., 2813—Flat of 3 large rooms, furnished or unfurnished; southern exposure; nice locality.

GARFIELD AV., 5951—Modern 5 and 7 room flat; all conveniences; $25 and $27.

GARFIELD AV., 5347—3 rooms, 1st floor; screens, shades, gas fixtures; $12; no children; call Sunday.

GARRISON AV., 9 N.—3-room flat and bath; $12.

GARRISON AV., 1420 N.—First floor, three large, bright rooms; gas, laundry.

GIBSON AV., 4410—5 large, bright rooms, bath, laundry and yard; reduced to $22.50. Hermann, 1127 Chestnut st.

GRAND AV., 1527 N.—Three rooms; rent $9. P. T. Madden & Co., 3512 Easton.

GREER AV., 3815—Newly decorated flat, all modern conveniences.

HARTFORD ST., 3521—Flat of five rooms and bath; laundry, stable for wagon, buggy, etc.

HARTFORD AND GUSTINE STS.—Fine new 4-room flat, first floor, all modern conveniences; best location in the city; only one block south of Tower Grove Park.

HEBERT ST., 2544—Four rooms and bath, 2d floor; 3 rooms, 3d floor, $22. (7)

IOWA AV., 3916—Modern 5-room flat; rent reasonable.

JEFFERSON AV., 1212 N.—Three rooms, $11; one room, $4. Mueller & Faribault, 701 Chestnut st.

JUNIATA ST., 3853—Modern 5-room flat; gas fixtures, screens and furnace. (7)

KENSINGTON AV., 5077A—Modern 6-room flat; elegant location; $35.

KENNERLY AV., 5966A—3-room flat; excellent condition; clothes closets, water, etc. $10; open.

LABADIE AV., 4554—7 rooms, bath, furnace, gas; $25; phone Delmar 652 or Forest 37.

LABADIE AV., 3828A—New 5-room flat; gas fixtures, screens, all modern convs.

LACLEDE AV., 2718—3 rooms, on third floor, $9. Stewart, 1002 Chestnut st.

LA SALLE ST., 3025—Three rooms, $12. Wm. Keane, 1008 Chestnut st.

LA SALLE ST., 3037—Five-room flat, $15. Wm. Keane, 1008 Chestnut st.

LEONARD AV., 1110 N.—Four rooms; bath, etc.; $20. P. T. Madden & Co., 3512 Easton av.

LINDELL AV., 3559—Desirable 5-room flat, $25; choice location.

LUCAS AV., 2936A—Five rooms, bath, janitor, beautiful flat; low rent. Howard Gambrill & Co., 917 Chestnut st.

MACKLIND AV., 1716A—Three rooms, flat, clean and cool; city water; keys 1702A. (68)

MADISON ST., 2738A—Nice 3-room upper flat, $10.50 to small family of adults. 1928A Semple av.

MAGAZINE ST., 3121B—Four rooms and bath; rent $17. P. T. Madden & Co., 3512 Easton.

MAPLE AV., 5941—Elegant 7-room flat; hall, tiled bath, furnace, coil, tiled porch, fixtures, screens, shades; most complete and elegant flat for least money; open.

MARYLAND AV., 4625—Fine 7-room flat; all conveniences; janitor; high-class location; open; $45.

MONTGOMERY ST., 2317A—Flat of 5 rooms and bath, $22; inquire 2752 Arsenal.

MORGAN ST., 4545—Five bright rooms, bath; heat if desired in winter; apply on premises.

MORGAN ST., 3202—Three rooms, bath, $15. Howard Gambrill & Co., 917 Chestnut st.

MORGAN ST., 3912—Four-room flat, $15; janitor; open. Adam Boeck, 618 Chestnut st.

MORGAN ST., 4120A—Nine rooms and bath, hot-water heater; this is fine; $50. See it. Keys 4120. Zink & Co., Agents, 15 N. 7th.

MORGAN ST., 5227—7-room flat; gas range, hot water heater, gas and electric fixtures, screens, shade, hardwood floors, tile and marble, furnace, Dutch dining room, janitor service.

NEBRASKA AV., 2658—Modern 5-room flat; hot water. (7)

NEWHOUSE AV., 1403A—Five-room flat, with bath; laundry, screens, fixtures; $20; no children. (7)

NEWSTEAD AV., 3018 N.—Five rooms, bath, $23. Geo. Dauman R. E. Co., 620 Chestnut.

NEWSTEAD AV., 1306 N.—Four rooms, modern plumbing; janitor services; $23.50. Malcolm Macbeth, 1009 Chestnut st. (8)

O'FALLON ST., 2002—3 rooms; $8. Herrmann, 1127 Chestnut st.

O'FALLON ST., 2132—Three-room flat; will move you free of charge; $7.50. A. J. Snider R. E. Co., 800 N. Broadway.

OLIVE ST., 4234—Five-room flat, first floor; all conveniences; screens, gas, furnace, front and rear porches; rent low to good tenant. Keys at 4232A Olive st.

OREGON AV., 1931—Nice flat; 4 large, light rooms and bath; side yard; rent $25. (8)

PAGE BL., 5149A—Five-room flat, $32.

PAGE BL., 5207—Lower 4-room flat, bath, furnace; good repair. Apply 5205 Page.

PAGE BL., 5042A—Elegant 7-room flat, nicely decorated; gas range, combination fixtures, dining room next to parlor; price $37.50. Rychlicki Bros., 5054 Page.

PAGE BL., 5068—Elegant 5-room flat; gas fixtures, gas range, separate laundry and furnace; wall decorated, etc.; price $30. Rychlicki Bros., 5054 Page bl.

PAPIN ST., 1981—Four rooms, $12; best in town for the [illegible] room light and airy; open F. H. Ingalls Co., 1226 Olive st.

PARK AV., 3212A—Six-room flat; newly decorated; open; $26. McCann, 1140 Chestnut.

RIDGE AV., 5150—Five rooms, bath, gas fixtures, shades and screens.

RUSSELL AV., 2011—New flat, 4 rooms and bath; downstairs.

RUSSELL AV., 3915—Modern 4-room flat, bath, closet, furnace, etc.; $25. Albert Wenzlick, 1010 Chestnut st.

RUSSELL AV., 4014—Hot-water heated flat, 6 rooms, bath and laundry; $32.50. Herrmann, 1127 Chestnut st.

RUSSELL AV., 4133—Elegant large 6-room modern flat; all conveniences; beautifully decorated; steam-heating furnace; rent $27.50; open for inspection. Stewart, 1002 Chestnut st.

RUTGER ST., 2350—Four rooms and bath; adults only; $18.

RUTGER ST., 4423—3 rooms, laundry and yard; $15. Herrmann, 1127 Chestnut st.

RUTGER ST., 1141A—Elegant 6-room flat; all conveniences; price $25. Inquire at 1923 Penn st. Roberts.

ST. LOUIS AV., 4719—4 rooms, bath, gas, laundry and gas fixtures; $16.

ST. LOUIS AV., 4535—New 4-room flat, bath and furnace; rent reasonable.

SCOTT AV., 4524—Flat of 5 rooms, bath and gas; one block from Forest Park.

SHAW AV., 4540—Four-room flat, with or without stable; take Southampton car.

SHENANDOAH AV., 4063—Fine 5-room modern flat, nicely decorated; laundry; screens.

SHENANDOAH AV., 3616—Four rooms and small room and bath; rent $25; open.

SHENANDOAH AV., 3148 AND 3154—Six and seven room modern flats; $26 and $29. John A. Watkins & Co., 906 Chestnut st.

SHERIDAN AV., 3139—Four-room flat, 2d floor; gas, bath, steam heat, gas fixtures.

SHERIDAN AV., 2949—Three rooms, part of house; gas, bath; partly furnished if desired.

SIXTEENTH ST., 1417 N.—Three-room flat; will move you free of charge; $10.50. A. J. Snider R. E. Co., 800 N. Broadway.

STEWART PL., 1433—4-room flat; bath, hall; granitold basement; furnace.

STEWART PL., 1337—4 and 5 room flats; bath, gas fixtures, screens; $20 and $22; Page cars; near Emerson School.

SUBURBAN AV., 6005A—Six rooms, all conveniences and furnace. Stewart, 1002 Chestnut st.

SUBURBAN AV., 6009—Five rooms; all conveniences and furnace; nice neighborhood. Stewart, 1002 Chestnut st.

TEXAS AV., 2914—Six rooms and bath; hot and cold water; range; freshly painted and papered; a nice home.

THEODOSIA AV., 5950A—Modern 5-room flat; convenient to 3 car lines.

THIRTEENTH ST., 1913 N.—Five fine rooms, stone-front flat; gas, bath.

FLATS FOR RENT.

THIRD ST., 1117-1119 N.—For colored; 3 or 6 rooms; $9 or $16. Herrmann, 1127 Chestnut st.

THIRTEENTH ST., 2401 S.—Upper 6-room flat, bath, hot and cold water; attic; corner house; rent $24; no children.

THOMAS ST., 3042—Three bright rooms; gas, bath, laundry, screens; yard.

THOMAS ST., 2949—Flat of four large rooms on second floor; rent $18. (7)

TWENTY-FIRST ST., 311 S.—Nice 4-room flat, with bath; hall; water and gas; $14.50.

TWENTIETH ST., 3107 N.—Elegant 3-room flat; vestibuled, front entrance; near park.

TWENTY-SECOND ST., 820 N.—One room; will move you free of charge; $11. A. J. Snider R. E. Co., 800 N. Broadway.

WADE AV., 6423—Four-room flats; rent $10 and $11; 4 blocks south of Forest Park. (7)

WADE AV., 6423—Four-room flats; rent $10 and $11; 4 blocks south of Forest Park. (6)

WALNUT ST., 2611B—Nice 4-room flat; gas, bath; near Union Station; rent reduced.

WASHINGTON BL., 4715—Modern 7-room flat; tile bath, cedar closet, fixtures, range; light rooms. W. H. Glancy, 710 Chestnut st.

WELLS AV., 5348 AND 5350A—Just completed; fine 5 and 6 room flats, each with bath, gas fixtures, butler's pantry, separate furnace, hot water, lawn, large yard, cemented cellars; $27.50 for first floor flat and $30 for second floor; open. Mississippi Valley Trust Co., 4th and Pine sts. (65)

WINDSOR PL., Four-room flat, between Olive and Page, west of Grand.

FURNISHED FLATS FOR RENT.

BLENDON PL., 2220A—Three rooms, complete, bath, gas; couple; Sunday morning or Monday. Maplewood car.

COMPTON AV., 908 N.—Three or four room furnished flat, with bath.

COOK AV., 3741—Furnished flat, 3 or 4 rooms; light housekeeping; bath and gas.

COOK AV., 4266A—Neatly furnished flat, 6 rooms and bath. Inquire at house.

COOK AV., 4005A—Completely furnished five-room flat for rent Sept. 1; owner leaving city temporarily.

COOK AV., 4636A—Furnished flat, neatly decorated; slate sink, screens, furnished; bath and furnace; open Sunday.

ELMBANK AV., 4446A—Elegant 5-room flat, completely furnished; porcelain bath; all modern conveniences; open today.

FINNEY AV., 4059—Newly furnished five-room flat, to permanent people; southern exposure.

GARRISON AV., 1303—Furnished 3 and 4 room flats; southern exposure; separate entrances; beautiful lawn, hot water, modern; reasonable; see janitor.

MORGAN ST., 3912—Four rooms, complete; will sell; rent only $15. X. X.

MORGAN ST., 4378—Furnished flat, 3 rooms and bath; complete; permanent tenants desired.

MORGAN ST., 4526—Nicely furnished flat; 4 rooms and bath; good condition; good location; will rent permanently and reasonable. Delmar 936L. (7)

VERNON AV., 5436—Five-room furnished flat; all conveniences. 421 Security Bldg. Main 1662. (7)

ST. FERDINAND AV., 4528—Three nicely furnished rooms for couple; $18 per month.

WEST BELLE PL., 4401—Two furnished flats, first and second floor, 8 rooms, bath each, complete.

SUBURBAN PROP'TY FOR RENT

COTTAGE—5 rooms; Kirkwood; convenient to cars, trains; $15. 452 Century Bldg.

COTTAGE—In Ferguson; 8-room cottage, furnished; shady lawn; August and September. Apply to J. B. Pollard, Ferguson, Mo.

COTTAGE—For rent or sale, 5-room cottage, with 100 feet of ground, covered with fruit; gas; 3 lines of car; $25 per month. 6311 Catalpa st., Wellston, Mo.; one block north of Easton. (1)

FLAT—To rent, furnished or unfurnished flat, at Edgebrook, near Maplewood; healthy location. Ad. N 113, Post-Dispatch.

HOUSES—10-room modern house, $45; 7-room new house, $22.50. Dr. Case, Ferguson, Mo.

ROOMS—Large, airy rooms, beautiful shady ground; 50 minutes' ride downtown. Take Ferguson car from Suburban Park to Clark Station; steps on left. Mrs. Lewis.

ROOMS—Two connecting unfurnished rooms; southern exposure; beautiful locality; one block from two car lines; two blocks to steam cars; $8 month. Ad. J. P. B., Webster Groves, Mo.

OLIVE STREET RD., 6314—Five room, second floor, $14.
McKEE-HARTNAGEL R. E. CO., 1134 Chestnut st.

WINONA AV., 7062 (Lindenwood)—Three large rooms, $9 month; city water. Inquire 1623 Olive st.

TO LET—BUSINESS PURPOSES.

BAKERY—For rent or sale; good business; reasonable rent. Apply at 3373 S. King's highway. (7)

BASEMENT, ETC.—Basement and stable. Apply at 3504 Papin st.

BERNARD ST., 2722—Stable. Inquire Sunday.

BROADWAY, 1116 to 1124 N.—Stores, suitable for commission house purposes. Herrmann, 1127 Chestnut st.

BROADWAY AND WASH ST.—Northeast corner; second and third floors; suitable for light manufacturing business; capacity 18,000 square feet. Inquire at Holstein Commission Co.

CARROLL ST., 171—Building, 40x125, suitable for manufacturing or warehouse purposes. Apply Kollas & Brinkop, 1138 Chestnut. (1)

CLARK AV., 1204-1206—Single or double store. Herrmann, 1127 Chestnut st.

CONVENT ST., 309—Store and room; $9. Herrmann 1127 Chestnut st.

DESKROOM—Desk, phone, light, fans; Lincoln Trust Bldg., 15 N. 7th st.

DESK ROOM—With desk, phone, etc.; first-class and light; $7 month. 804 Burlington.

DESK ROOM—With good desk and use of telephone, $7 per month. Room 9 Laclede Bldg.

DESKROOM—Deskroom or office, nicely furnished, both phones; $5 up. 611 Burlington Bldg.

EASTON AV., 3500—Large store; good location for saloon or other business. P. T. Madden & Co., 3512 Easton.

EIGHTEENTH ST., 8 S.—Opposite Station; large store. Herrmann, 1127 Chestnut st.

EIGHTH ST., 415 N.—Half of loft, desirable for manufacturing; light on all sides. Remington Typewriter Co., 710 Locust st. (1)

EVANS AV., 4322—Stable for 2 horses and rig.

FRANKLIN AV., 3336—Large store, suitable for enterprising business.

FRANKLIN AV., 2124—Store, good stand for any kind of retail business, $27.50. A. J. Snider R. E. Co., 800 N. Broadway.

FRANKLIN AV., 523—Elegant large store; good business place; 6 rooms; all conveniences. Apply 922 High.

HIGH ST., 922—Store; good business place for groceries; with 3 or 6 rooms; all conveniences.

LOT—Cass av., near 17th; 75x133; will improve and lease to responsible tenant. C. J. W., 1547 N. 9th.

LOCUST ST., 3025—Large stable; will put in repair; good business location.

MANCHESTER AV., 3311—Small store and 2 rooms, with water; only $10.

MARKET ST., 2029—Store and second floor, $65. W. J. Bartling, 909 Chestnut st.

MARKET ST., 2127—Large store and room, $35; thre rooms and bath above, $20. David P. Leahy, 800 Chestnut st.

MARKET ST., 1707—Half block from Union Station; large store, with rooms if desired. Herrmann, 1127 Chestnut st.

MARKET ST., 2016—Large store, vicinity of Union Station, suitable for any purpose. Apply on second floor.

MONTGOMERY ST., 2837—Stable for two horses or shop; front of street; cheap rent.

MONTGOMERY ST., 2837—Stable for two horses or shop; front of street; cheap rent.

MORGAN ST., 618-804-806—Only vacant stores on this busy st.; reasonable rent to right parties; leases given.

OFFICE—Half large, light office, furnished, $6. Room 27, 110 N. 4th st.

OFFICES—Grand av., northwest corner Finney; offices, single or en suite; reception hall; very reasonable.

OFFICE—Elegantly furnished office; two fine desks; telephone; washstand; $25 monthly. 415 Granite Bldg.

OLIVE ST., 1501—Corner store, with rooms if desired. Herrmann, 1127 Chestnut st.

PAGE BL., 3750—Fine corner store, with rooms if desired. Herrmann, 1127 Chestnut.

TO LET—BUSINESS PURPOSES.

PINE ST., 3437—Brick stable; 2 or 4 horses, carriage; rooms above.

ROOM—Good location for lunch room. Inquire 924 Cass av. (7)

—Three or six large rooms for business; fine location. Miss Comer, 3800 Olive st. (7)

ST. LOUIS AV., 3800—No. 1 large corner store, suitable for drug store, dry goods, grocer and meat market. 3800 St. Louis.

SALOON, ETC.—Good location for saloon and grocery business. Green Tree Brewery. (7)

SALOON—Rent saloon and 10 rooms, 1932 Chestnut st; $125 per month.
McKEE HARTNAGEL R. E. CO., 1134 Chestnut st.

SECOND ST., 1819 S. (near Lafayette)—Nice store; only $19. L. P. Baltinger, Fullerton bldg.

SECOND ST., 202 N.—Nothing in St. Louis equals first floor of 200 to 202 N. 2d st.; it will pay you to see it. Warren, 200 N. 2d.

SEVENTEENTH ST., 310 N.—Shop and three rooms above. (7)

STABLE—Room for four horses and vehicles. Inquire 3629 Lindell bl.

STORE—12x24, or more space if required, including heat. George Frisch, 206 N. 10th.

STORE—20x50, good for most any line of business; for particulars inquire 5633 Easton av. (1)

TAYLOR AV., 1434—Front room, suitable for doctor's office; also furnished rooms.

THIRD ST., 11 S.—First story and 3-story warehouse adjoining; rent separately or together; cheap rent. Apply at 9 S. 3d st. (1)

WALNUT ST., 114-116—Building; dimensions, 50x110; equipped with boilers, engine, elevator and sprinker system; possession Sept. 1. A. J. Walter Factory, 114 Walnut st. (80)

WARNE AV., 2100—Corner Emily st.; store; good location for business; rent reas. (6)

WASHINGTON BL., 4028—Large stable; will accommodate six horses and vehicles; large living rooms; reasonable.

STABLE.

Downtown stable, 30 stalls, room for 30 wagons; rent reasonable.
LANGAN & TAYLOR, 1823 Washington av.

HOUSES, ROOMS, ETC., WTD.

COTTAGE Wtd.—By young couple, 3 or 4 room cottage, with stable. 4551 Lucky st.

COTTAGE Wtd.—4 or 5 rooms; on electric line; half acre or more; good tenant. Ad. N 166, Post-Dispatch.

COTTAGE Wtd.—To rent 3 or 4 room cottage or a 7-room dwelling; reasonable rent. Ad. N 37, Post-Dispatch.

FLAT Wtd.—New 5 or 6 room flat; West End; couple; not over $30. Ad. P 197, Post-Dis.

FLAT Wtd.—Four or five rooms, modern; South Side; permanent. Ad. N 153, Post-Dis.

FLAT Wtd.—Flat of 4 rooms; central location; over store preferred. Ad. N 163, Post-Dispatch. (7)

FLAT Wtd.—Young couple would like two rooms and kitchen, in North St. Louis or Baden. Ad. W 189, Post-Dispatch.

FLAT Wtd.—Three or four rooms, bath; upstairs; not over $20; West End. Ad. N 110, Post-Dispatch.

FLAT Wtd.—3 rooms, nice, quiet neighborhood; by refined couple; reasonable; by Aug. 15. Ad. W 155, Post-Dispatch.

FLAT Wtd.—Unfurnished flat of 3 to 5 rooms; heated; within 10 blocks of Olive and Grand. Ad. N 133, Post-Dispatch.

FLAT Wtd.—4 or 5 room flat; Tyler pl.; $18 to $22.50; 3 in family; will give references. Ad. Y 163, Post-Dispatch.

FLAT Wtd.—Three-room flat, in North St. Louis; no children. F. Patton, 4733 Kennerly av.

FLAT Wtd.—To rent 3 or 4-room flat, with bath; between 13th and 18th sts., Chouteau and Park avs.; no children; state rent. Ad. N 194, Post-Dispatch.

FLATS Wtd.—By two families, without children, upper and lower flats; about Sept. 1; south of Easton, west of Taylor. Ad. Y 79, Post-Dispatch.

FLAT Wtd.—By Aug. 18, three rooms and kitchen in vicinity of Hyde Park; permanent party and must be reasonable. Ad. N 146, Post-Dispatch.

HOUSE Wtd.—Family of adults would like house in good locality; would board owner for rent. Ad. N. 180, Post-Dispatch.

HOUSE Wtd.—Four-room brick house; state price and full particulars. Ad. Y 120, Post-Dispatch.

HOUSE Wtd.—House of 5 or 6 rooms, north of St. Louis av., east of 25th; will lease. Ad. N 120, Post-Dispatch.

HOUSE Wtd.—To lease a house of 10 to 12 rooms in the West End; must be strictly modern; responsible party. Ad. A 81, Post-Dispatch. (8)

HOUSE Wtd.—Married couple, no children, want 5 or 6-room house or 4-room lower flat, with bath, furnace, etc.; pay $20 to $25. Ad. Y 122, Post-Dispatch.

HOUSE Wtd.—By responsible party, house of 6 to 8 rooms, with conveniences; reasonable rent; North St. Louis preferred. Ad. P 80, Post-Dispatch. (7)

HOUSE Wtd.—To rent or lease 8 to 10-room house, with all modern conveniences, with good yard preferred; will pay good rent for the right place. H. C. Tully, Wainwright Bldg.

ROOMS Wtd.—Three nice, large rooms, around north side of new tower. Ad. W 5, P.-D.

ROOMS Wtd.—Four rooms and bath, by young couple; permanent. Ad. N 191, Post-Dis.

ROOM Wtd.—One unfurnished room; near Vandeventer; state price. Ad. N 170, Post-Dis.

ROOMS Wtd.—Large or two small connecting rooms for housekeeping, unfurnished. 5731 Maffitt av.

ROOM Wtd.—Gentleman desires room with home comforts; Compton Heights district; state price, etc. Ad. N 45, Post-Dispatch.

ROOMS Wtd.—3 unfurnished rooms for housekeeping; must have conveniences and be reasonable. Ad. N 17, Post-Dispatch.

ROOM Wtd.—By single gent; convenient to Suburban line preferred; state price. Ad. Y 170, Post-Dispatch.

ROOMS Wtd.—3 unfurnished rooms in neighborhood of Lowel school; answer all next week. 5212 Blair av.

ROOMS Wtd.—Three rooms, small family; cottage preferred, or flat with bath. Ad. W 68, Post-Dispatch.

ROOMS Wtd.—Young couple want 3 rooms with bath; southern part of city. Ad. W 130, Post-Dispatch.

ROOM Wtd.—Single 2d-floor furnished room; stove for winter; permanent; rent $1 week. Ad. N 40, Post-Dispatch.

ROOM AND BOARD Wtd.—By young couple, or rooms for housekeeping, furnished or unfurnished; near Grand and Sidney. William Curtis, 2341 S. Grand.

ROOM Wtd.—Room by couple in exchange for new Singer sewing machine. Ad. W 84, Post-Dispatch.

ROOM Wtd.—For man and wife, where there are no other roomers; must be central; state full particulars. Ad. N 169, P.-D. (7)

ROOM Wtd.—By couple, large room, home comforts, in nice home; state price. Ad. W 200, Post-Dispatch.

ROOMS Wtd.—Two or three unfurnished rooms or a 3-room flat, with bath; in good neighborhood. Ad. N 112, Post-Dispatch.

ROOM Wtd.—Furnished room, by young man; state price, location and full particulars. Ad. W 4, Post-Dispatch.

ROOMS Wtd.—Lady wants 2 rooms, unfurnished, with party owning house; state price. Ad. W 11, Post-Dispatch.

ROOMS Wtd.—By couple, two or three light complete housekeeping rooms; gas range; terms reasonable; permanent. Ad. B 123, Post-Dispatch.

ROOM Wtd.—Room for light housekeeping by 2 respectable working girls (sisters), with use of parlor for company; reasonable. Ad. Y 55, Post-Dispatch.

ROOMS Wtd.—Three or four rooms and bath, by Sept. 1, in vicinity of De Hodiamont; only three in family; state price. Ad. N 79, Post-Dispatch.

ROOMS Wtd.—By a party of three, two or three rooms, furnished, steam-heated, for light housekeeping; must be first-class and in good neighborhood. Ad. N 50, Post-Dis.

ROOMS Wtd.—In West End, two nicely furnished rooms, by gentleman and daughter; private family preferred; state terms. Ad. Y 194, Post-Dispatch.

ROOM Wtd.—Lady would like pleasant unfurnished room, with alcove preferred; strictly private family; permanent; $6 per month; references exchanged. Ad. Y 35, Post-D's.

ROOMS Wtd.—Refined couple without children desires two completely furnished rooms for light housekeeping; those having attics and basements need not answer; state price. Ad. X 166, Post-Dispatch.

FURNISHED HOUSES FOR RENT.

ELM ST., 610—14 nice furnished rooms, big yard; stable. (1)

FURNISHED HOUSE—New, elegantly furnished 7-room house, in West End; no children; $50 month. Ad. N 67, Post-Dis.

FURNISHED HOUSE—Will rent my 7-room house, furnished, to young couple, in exchange for room and board for couple. Ad. Y 28, Post-Dispatch.

FURNISHED HOUSE—Nicely furnished house, on Spring av., between Olive and Washington, to desirable people, without children; reasonable. Ad. Y 98, Post-Dispatch.

FURNISHED FLAT—Handsomely furnished flat, 5 large rooms, steam heat, to refined party; West End. Ad. W 116, Post-Dis.

FURNISHED HOUSE—Would rent furnished house to party of gentlemen; fine cook would stay; gas, electric lights, telephone; Delmar, near Whittier. Ad. Y 191, Post-Dis. (7)

FURNISHED HOUSE—Furnished 8-room house, porcelain bath, newly decorated, furnace; suitable for doctor, music teacher, etc. Apply at 926 N. Theresa av., phone C1771.

OBEAR AV., 1418—Six-room brick, furnished; modern; $25; call today, 10 to 2.

WASHINGTON AV., 1603—Rooming house, 14 rooms, well furnished; good location; cheap.

FURNISHED FLATS WANTED.

FLAT Wtd.—Furnished flat, 5 or 6 rooms; small house; piano for 5 or 6 weeks; good location. Ad. W 127, Post-Dispatch.

FURNISHED FLAT Wtd.—Four or five rooms, West End; couple without children; state particulars. Ad. N 83, Post-Dispatch.

FURNISHED FLAT Wtd.—Three to five rooms; West End preferred. Ad. W 79, Post-Dispatch.

FURNISHED FLAT Wtd.—I want to hire a furnished 4-room flat, in good location; will either buy or rent the furniture. Ad. Y 162, Post-Dispatch.

SUBURBAN PROPERTY WANTED.

COTTAGE Wtd.—To buy small cottage, on Frisco; state location, price and terms. Ad. Y 29, Post-Dispatch. (7)

RESIDENCE Wtd.—Want to buy suburban home; not over $2000. Give full particulars. Ad. B 1, Post-Dispatch.

SUBURBAN PROPERTY Wtd.—Choice property in Kirkwood; vacant or improved; give full description and price. C. J. W., 1547 N. 9th st.

FURNISHED HOUSES WANTED.

COTTAGE Wtd.—3 or 4 room cottage or flat, furnished; state price. Ad. Y 129, Post-Dis.

FURNISHED HOUSE Wtd.—Mother and daughter wish to rent furnished house, 10 or 12 rooms; will board owner. West End location; references exchanged. Ad. W 146, Post-Dispatch.

For Sale and Wanted to Buy

MISCELLANEOUS FOR SALE.

COAT, ETC.—For sale, black silk coat, 36; furniture and hard coal baseburner. 1154 Bayard av.

DESK—For sale, roller-top desk; never been used; cheap for cash. Apply 4049 Finney.

DOES your vault need cleaning? We can save you money. Call up B1627 for estimates. Ruprecht-Borgmeyer Vault Clg. Co., 218 Morgan st. (62)

DOES YOUR ROOF LEAK? Mastic roofing never needs painting or coating; it's laid on to stay; long term guarantee; used by U. S. Government; money can't buy better for new buildings or for covering over old shingles, tin, gravel, etc.; Mastic Roof Paint and Cement will help some old roofs. We will call with prices, samples and names of people using our roofing. Or address National Mastic Roofing Co., Edwardsville, Ill. (8)

ELEVATOR—For sale, a very fine hand elevator; call at once. 4121 Washington bl.

FANS—For sale, five 16-inch Emerson desk fans, $15 each; big bargain. W. F. Ghiselin & Co., 821 Chestnut st. Kinloch B1837. (8)

FISHING tackle; big sample lot at big sacrifice; silk lines half price; all corks 5c. Standard Tool Co., 823 N. 6th; next to Hilts'.

FIXTURES, ETC.—For sale, cigar and candy store fixtures and gas range, laundry branch; $150. 2707 Franklin av. (7)

FOR SALE—MATERIAL for cleaning all kinds stone, granite, limestone, marble, monuments, etc., by gallon; drop postal. 2806 Marcus av.

GAS RANGE, ETC.—For sale, Quick Meal gas range, child's table, chair, doll, clothes, toy trunk; cheap. Ad. N 179, Post-Dispatch.

GO-CART—For sale cheap. 1943 Wyoming.

GO-CART—For sale, $18 go-cart for $7. Call at 1430 Walnut, East St. Louis.

GO TO the St. Louis Belting and Supply Co. for tents and paulins. 509 S. 4th st. (8)

GRAPHOPHONE—For sale, new graphophone, at half price. 214 Odd Fellows' Bldg. (7)

ICEBOX—For sale, cheap, fine icebox, 3x6x7; bevel mirror. Mercantile Grocery Co., 1510 S. 3d st.

INVALID CHAIRS—For sale, the best self-manipulating machines for crippled persons. Maker, Oscar Krause, 1127 John av.

JOB LOT farming implements, latest Oliver typewriter, cash register, dirt cheap. Harrington, 715 N. 7th st. (92)

LADDERS—For sale, ladders, one 40, one 32 and one 28-foot; also step ladders. 4489 Margaretta av.

LAMP, ETC.—For sale, gas arc lamp and combination pool table; fixtures; cheap for cash. 4943 Delmar bl.

LUMBER, ETC.—For sale, lumber, flooring, patent lath, sidewalk and fence material, sashes, doors, skylight, plaster boards, etc., very cheap. Jerusalem Concession, southeast corner Machinery Bldg., World's Fair. (8)

MAKER of ladies' and gentlemen's high-grade hand-made shoes; special lasts for every customer. Geo. Frisch, 206 N. 10th. (80)

MASSACON—For sale, a massacon for treating deafness; will sell cheap. Ad. B 124, Post-Dispatch.

MATERIAL—For sale, builders' material, all kinds and sizes of columns, lentels, radiators and beams; cheap; from Lindell Hotel. B. Koplar, 1524 N. 7th st.

MIRRORS—For sale, three large French plate-glass mirrors; bargain. Call at 3122 Lucas av., Bothman. (7)

MERRY-GO-ROUND—For sale, a new merry-go-round, cheap. Apply Daniel Werner, 3856 S. Ferdinand av.

NET, ETC.—For sale, a tramble net and one seine; bargain. 1601 S. 9th st.

NEW and 2d-hand billiard and pool tables, cloth and balls. A. E. Schmidt, 238 Market. (62)

WANT ADS CONTRIBUTE TO YOUR PERSONAL INDEPENDENCE

You do NOT, in these days, have to BURDEN your friends with the fact that you NEED EMPLOYMENT.

A Situation Wanted Ad of 20 words left at any DRUG STORE, with 10 cents for

The Post-Dispatch

Will enable you to place your application for work before nearly all of the employers of St. Louis.

MISCELLANEOUS FOR SALE.

NOTICE to sign painters and laundries—31 sidewalk signs for sale at a sacrifice; call 2215 Olive st.

OIL PAINTING—For sale, fine old oil painting; reasonable. 1412 Chestnut st.

OIL PAINTING—For sale, oil painting of Pope Leo XIII; size 6x8 ft.; was on exhibition at World's Fair in shadow box costing $225. Ad. R. B. Lons, 5905A Bartmer av.

ORRIS, the perfumed root used in making all the face, tooth and perfumed powders; $2,000,000 worth imported every year; sells for $40 a pound; wonderfully productive; hardy, interesting, flowering plant for field or garden, producing $1000 an acre each year; $10 will start you; U. S. Government advises its cultivation; full instructions free how to grow it. Write to Granite Hill Farm, Louisa, Va.

OVEN—For sale, one Hubbard bake oven, size C, in good condition, at a bargain. Ad. Aug. Flachsbart, Oran, Mo.

PAINTS, ETC.—For sale, paints; bought 500 gallons of best ready mixed floor and house paints, $1.10 gallon, 55c half-gallon and 30c a quart; also a complete line of white lead, varnishes, oils, glass and putty. Sigoloff Bros. Hardware Co., 1024 Franklin av. (8)

PATENTS—For sale or trade for anything of value, two high-grade U. S. patents, mechanical tools. Call or address Mechanic, 1325 Whittier st.

PAWN TICKET—For sale, pawn ticket for diamond stud, pledged for $115 (Dunn's); ticket, $15. Ad. W 159, Post-Dispatch.

PHONOGRAPH, ETC.—For sale, Edison Home phonograph, cabinet, 4 doz. records. 4163 West Belle pl., evening.

PICTURE MACHINE—For sale, moving picture and illustrated song machine. 110 N. 7th st.

PLANS—For sale, plans of modern cottage, residence and flat. Architect, 5120 Wells.

PLOWS, ETC.—For sale, job lot of plows, farm implements; dirt cheap; 14 and 16-inch, $5. Harrington, 715 N. 7th st.

POOL and billiard tables for sale or rent reasonable. J. L. Fowler, 1219 Cass av. (62)

POOL TABLE, ETC.—For sale, pool table, pool sign and second-hand cues, cheap. 4406 Delmar bl.

RAILING—For sale, solid oak office railing, in good condition. R. Dean & Co., 938 N. 6th st.

RAZORS; get one now; the lid is on; you will need one; strops, hones and razor paste. Standard Tool Co., 823 N. 6th st.

REFRIGERATOR—For sale, handsomely finished in bird's-eye maple; tile-lined; Brecht make; a bargain. 404 N. 3d st. (62)

RING—For sale, beautiful diamond ring; bargain. Ad. Y 167, Post-Dispatch.

ROLLER CHAIR—For sale, invalid's roller chair, in good condition. Call or address 2900 St. Vincent av.

ROOF LEAKING? MICA-NOID and Premium roofing and roof paints stop all leaks; shingle roofs recovered. Asbestos Mfg. and Roofing Co., 2d and Carr; both phones. (36)

ROOFING—Materials of every description; write for samples and prices of our Darcocoroid rubber roofing. Daniels Roofing and Supply Co., 208 Walnut st. Bell Main 797; C1134. (76)

ROOFING—PUT ON YOUR OWN TAR ROOF at half the price the roofers charge you. Two and three-ply roofing, ready to lay, with tar, tins and nails, at $1.25 and $1.50 per square, 10x10 feet. Stephen J. Gavin Lumber Yard, Spring and Cass. (55)

SAFES—For sale, fine jewelry safe and small one. Louis Beer, 210 Walnut st.

SAFES—Overstocked with second-hand safes; buy now. John Baumann Safe Co., 413 Washington av. (60)

SAFE, ETC.—For sale, one safe, one standing desk, six trucks, one floor scale, two crabs and quarry tools. Call at warehouse, 16th and Poplar, between 9 and 12 Monday.

SCALE—For sale, Toledo computing scale; call 5602 Michigan av.

SCALE—For sale, high-grade Dayton computing scale, $45; used 3 months. 2009 S. Broadway.

SCALE—For sale, 12-ton Fairbank scale, with timbers, complete; bargain. 421 S. Theresa av.

SHOVELS—For sale, 25 dozen No. 2 flat shovels, $4 per dozen. 316 Chestnut st. (83)

SHOWCASES—For sale, three outside upright showcases, in perfect condition, cheap. I. Solomon, 803 N. 6th st.

SKIRTS—For sale, black voille skirt and underskirt; cheap; call Monday. 2700 Henrietta st.

SODA FOUNTAIN—For sale, 6-syrup soda fountain; cheap. 1803 Franklin av.

STANDARD TOOL CO. for gas fixtures; $20,000 bankrupt stock of Enterprise Brass Co. on sale at 823 N. 6th st. Next to Hilts'.

SURGICAL CHAIR, ETC.—For sale, new surgical chair and nice lot of instruments, cheap; call 2741 Dickson st.

STOCK—For sale, four shares American Hydraulic Press Brick Co.; make offer. Ad. B 136, Post-Dispatch.

TENT—For sale, tent, 14x16; also fly. Wellston Grove, lot 84.

TICKET—For sale, first-class ticket to Chicago, $5.50; expires Aug. 11. Ad. N 130, Post-Dispatch.

TRUCKS—For sale, platform and factory trucks; samples of various makes; closing out at less than cost. 404 N. 3d st. (62)

TRUNKS, SUITCASES—Selling out stock, cheap. St. Louis Trunk Co., 2642 Franklin av. C1748. (80)

WORK STAND—For sale, barber's work stand, oak, $2.50. 213 N. 14th st.

WYACONDA mineral water; nature's remedy; prevents fevers; cures kidney trouble. 4630 Delmar bl.

X-RAY COIL—For sale; 18-inch (Scheidell), D. C. or A. C. Ad. N 192, Post-Dispatch.

10-IN. AND 15-IN. I BEAMS

Write for prices.
M. MAYER & SON IRON CO., 835 Chouteau av. (30)

ATTENTION!

100 uniformed coats for musicians for sale, cheap.
ST. LOUIS BELTING AND SUPPLY CO., 509 S. 4th st. (8)

SALVAGE

For sale, entire structure, Handlan Park, used by the Jefferson Club in its carnival. Bids must be in by 6 p. m. Sunday and must be removed in 36 hours. Apply
BEN J. SELKIRK, Handlan's Park.

ABSOLUTELY dirt cheap; 500 panes window glass, 20x28. General House Furnishing Co., 3421 Olive. (8)

A FINE ELGIN OR WALTHAM WATCH CAN BE OBTAINED from us on as small a first payment as $1. You can pay the balance at the rate of $1 weekly. We do all our business on honor, strictly confidentially. We require no security—we trust you. Try the Loftis system. Buy a Watch on credit. Your account will be welcome. We are also selling fine Diamonds on the same easy terms of payment, buy a Diamond now. Diamonds are predicted to increase in value at the rate of 20 per cent annually. Call and look over our magnificent stock. Our terms are the easiest.
Call or write for Catalog—1000 illustrations. We are open until 6:30 p. m. daily. Wednesdays and Saturdays until 10 p. m.
LOFTIS BROS. & CO., EST. 1858, Diamond Cutters and Jewelers, 2d floor Carleton Bldg., 6th and Olive sts. Winners Highest Award at World's Fair, St. Louis.

A HOME FOR EVERYBODY—Book of 142 illustrations of city, town and country residences and cottages, sent for 30c. J. B. Legg, architect, 715 Locust st., St. Louis, Mo. (62)

AUTO-ZINE for automobiles, gasolines, oils, paints, brushes, turpentine. Consumers' Oil Co., 3935 Florissant av.; phone B1592. (60)

BABY BUGGY—For sale, baby buggy, cost $35; will sell for $8; like new. 3311 Manchester, 2d floor.

BELTS—For sale, several good endless rubber thrashing belts, extra heavy, 7-inch, 4-ply, 150 feet; $23. Wm. G. Willard, 316 Chestnut st. (62)

BRICK—For sale, second-hand brick, at 8th and Locust, St. Louis, Mo. Southern Illinois Construction Co., 100 N. Main st., East St. Louis, Ill. (1)

BRICK, ETC.—For sale, 2,000,000 good second-hand brick, 700,000 feet white pine joists, flooring, sheathing, ceiling and partition stuff, square and round; iron columns, lintels, T beams, doors, windows and store fronts, on 3d st. from Franklin av. to Carr st. Missouri Wrecking Co.

BRICK, ETC.—For sale, large amount of good, hard brick, also rubble rock, 1,000,000 feet dimension lumber from city and World's Fair grounds; one good double vault door, made by Herring-Hall-Marvin Co., at $90; 1300 feet wire cable rope, windows and doors; in fact, anything in the building line to be had at the yards of the Jacob Schaaf fer Wrecking Co., 4018 to 4036 Easton av. Both phones.

BUILDING ROCK—For sale, [illegible] building rock, 10th and O'Fallon. [illegible] nah & Son.

MISCELLANEOUS FOR SALE.

BUILDING—For sale, power-house building; purchaser to remove; contains good 2x6 in., 2x8 in. lumber, etc.; call 300 ft. east Skinker rd., on Colorado R. R. tracks.

BUTCHER OUTFIT—For sale, complete light butcher outfit, $35; must be sold at once. Call at 905 S. 10th st. (7)

BUY paints, white lead, varnishes, of Great Western Paint Co., 814 Manchester av.

CABINET—For sale, Globe card-filing cabinet, 6 double drawers. 4236 Morgan st.

CAMERA—For sale, 6½x8½ view; first-class; complete; bargain. Kilber, 4230 Page bl.

CAMERA—For sale, 4x5 camera and outfit; very cheap. L. Wood, 617 S. 3d st. (7)

CAMERA—For sale, 1905 Seneca view camera, 5x7; best make; brandnew; $25; cost $35. Call Sunday. 3026 Lawton av.

CAMERA—For sale, 5x7 long focus reversible back Premo camera, $18.50; cost $55. Ideal Studio, 9 S. Broadway.

CAMERA—For sale, Carlton camera, 8x10, Voightlaender lens; high grade, new; cost $150; sell for half; together or separate. Ad. Y 125, Post-Dispatch.

CARVED WARE—For sale, cheap, hand-carved eagle; measures 5 feet across the wings, 2½ feet high. H. A. T., 2342 Benton st.

CASH REGISTER—For sale, a National cash register, in good condition. Apply at 1917 Obear av. (2)

CASH REGISTERS—The cheapest place to buy second-hand cash registers, fully guaranteed, is from the manufacturers; registers purchased and taken in exchange. National Cash Register Co., 310 N. 8th st. (8)

CEMENT FLOORS—That will not bulge or break; 5 years' guarantee; established 1849. Eckhard & Co., 806 Chestnut st. (62)

CHARCOAL—Wholesale and retail, kiln-burnt charcoal; best in city. Kin. C1415. Bell Main 907A. St. Louis Charcoal Co., 3131 East. (62)

CIGARS — Attention, Cigar Dealers — Cigar manufacturer, forced to close out, offers 25,-000 El Navarre, $35; good, straight Havana filler, at $30 per 1000; 100 free with each cash order of 1000. Send postal for sample. C. H. Hector, 5502 Vernon. (1)

COAL—Best family, 10c; Mount Olive, 11c delivered Southern Coal Co., 315 S. 14th st. C184. (14)

COAL—Dorr's high-grade coal, 10c a bushel delivered. Ed Dorr, 2634 Morgan st., Kinloch C32. (7)

DESK—For sale, walnut round top extension desk, $10. 1415 Wash st., upstairs.

DESK, ETC.—For sale, rolltop desk, revolving chair, new Oliver typewriter and desk; bargain if taken quick; call room 302 Equitable Bldg.

DESK, ETC.—For sale, double oak flat-top desk, fine condition; several electric light fixtures, cheap. 3221 Olive st. (8)

DESK—For sale, large walnut roller-top desk; only article saved from the Southern Hotel fire; a snap for relic hunters. Ad. T 28, Post-Dispatch.

DIAMONDS and watches of the highest grade sold on credit at cash prices; $1 weekly payments. J. F. Dailey & Co., 6th and Washington. 2d floor; open until 6:30. (8)

HOUSEHOLD GOODS FOR SALE

BASEBURNER—For sale, large Buck's Brilliant baseburner; cheap. Call 1132 N. 6th.

BED—For sale, fine upright walnut folding bed, with beveled glass. 1302 Chouteau av.

BED—For sale, solid walnut bed, cost $35; do you want it for $10? 3658 Finney av.

BED, ETC.—For sale, handsome brass bed, china closet, large rug, other furniture. 3209A Olive st.

BED, ETC.—For sale, very fine brass onyx bed, large Axminster rug. 3204A S. Jefferson av.

BED, ETC.—For sale, folding bed and Columbia graphophone; good as new; cheap. 2801 Dodier st.

BEDS, ETC.—For sale, 4 iron beds, 3 dressers, 2 heaters; cheap; almost new. Mrs. Scott, 908 La Salle st., 2d floor.

BEDSTEAD—For sale, handsome antique solid mahogany bedstead. 9 Shaw pl.

BED, ETC.—For sale, iron bed, $2; mattress, $1; springs, $1; fine 9x12 Wilton rug, $12; other furniture cheap. 2722 Caroline st.

BOOKCASE—For sale, a large walnut bookcase. Ad. Y 132, Post-Dispatch.

CARPETS—For sale, 1 large ingrain and 1 Brussels carpet; cheap. 4586 Garfield av.

CARPETS, ETC.—For sale, carpets, all sizes, ice boxes, wardrobes, dressers, other goods; cash or time. 3221 Olive st. (8)

CARPETS, ETC.—For sale, carload of misfit carpets, rugs, linoleums and furniture, left for storage; will sell at any price. 1406 Franklin av. (4)

CHAIRS, ETC.—For sale, 6 cane-seat dining chairs, 1 hall tree, 1 mirror, 1 mahogany bookcase, 1 velvet red carpet. Call for 3 days only, 811 N. 11th st.; bargain.

CHANDELIER—For sale, beautiful 4-light coal oil chandelier. 3816 N. 25th st.

CHANDELIERS, ETC.—For sale, chandeliers, shades, screens, beds, rocker and table; cheap. 4136 St. Louis av.

FURNITURE at your own price. 2821 Rauschenbach av.

FURNITURE—For sale, household furniture, bedroom set, rugs, etc. 2004 Benton st.

FURNITURE—For sale, household furniture; owner leaving city. 3416A California.

FURNITURE—For sale, one couch, one parlor set, one roller-top desk, sewing machine. 1421 Cass av. (7)

FURNITURE—For sale, solid mahogany bedroom set, French canopy bed, original Bible, 90 years. 3206 Olive.

FURNITURE—For sale, bedroom and other furniture and bedding; call Monday. 4128 McPherson av.

FURNITURE—For sale, $60 bed davenport for $25; also Columbia graphophone with 100 records, $25. Phone 2008D.

FURNITURE—For sale, 2 nice Brussels rugs, 9x12, and other furniture. 5703 Cote Brilliante av.; Easton cars.

FURNITURE—For sale, dressers, stands, chairs, rugs; like new; cheap. 915A Whittier st.

FURNITURE—For sale, carpets, gas range and other furniture, very cheap. Upstairs, 609 N. 18th st., corner Lucas.

FURNITURE—For sale, one folding iron davenport and pad; also walnut wardrobe; cheap. 1404 Stewart pl.

FURNITURE—For sale; we furnish houses complete on time payments; new and second-hand goods. 3421 Olive st. (60)

FURNITURE—For sale, rockers, 85c; cane-seat chairs, 59c; room rugs, $2.75; dressers, $4.75; iron beds, full size, 98c; homes furnished complete. 823 Franklin av. (8)

FURNITURE—For sale, two $85 bedroom suits, one couch; all good as new; sell less than half cost. 5248 Kensington av. G. G. Watson.

FURNITURE—Bedroom suits, $4; folding beds, $5; carpets, $1.50; sideboards, $4; wardrobes, $3; big bargain in other goods; must sell; going out of business. M. Ehrlich, 804 N. 6th st.

FURNITURE—For sale, beautiful odd parlor pieces in genuine mahogany; cabinet, fancy chairs and tables; mahogany library table, bookcases, leather couch, rockers, royal Wilton, Axminster, Brussels rugs (floor sizes), swell dining outfit, sideboard, buffet, china cabinet, table and chairs; brass beds, odd dressers, chiffoniers, toilet tables, artistic weathered oak furniture, Oriental rugs, other costly furnishings, pictures, bric-a-brac, draperies, etc.; all practically new; will sell separately at very low prices; also my $400 upright piano at a sacrifice. 3615 Laclede av. (5)

GAS RANGE—For sale cheap. 3442 Virginia.

GAS RANGE—For sale, fine gas range, almost new; all attachments; $10. Apply 1140 Union av.

GAS STOVE, ETC.—For sale, gas stove, hot-water heater; used only 4 months; cost $32; will sell for $12. 4140 Pine st.

HOUSEHOLD GOODS—At our warehouse, 1219-1221 Spruce st., good bedroom sets, 20x24 bevel glass, $7; large, roomy wardrobes, $5; cane-seat chairs, 40c; large arm rockers, $1.20; cotton-top mattresses, 60c; woven wire springs, 55c; woven wire cots, 58c; cotton pads for cots, 65c; feather pillows, 25c; mantel folding beds, $6.20; upright folding beds, with 18x40 French bevel glass, $12; Brussels carpet, one and two-yard lengths, 25c; ingrain carpets, per yard, 15c; fancy matting, 7c; white bowls and pitchers, 50c for set; a large butcher's ice box at your own price; cook stoves, $5; heating stoves, $8; steel ranges, $12; iron beds, $1.10; wood beds, worth from $8 to $10, to close out, $2; center tables, 50c; cash or time; ring call bell for admittance. H. Walker Furniture Co. (39)

HOUSEHOLD GOODS—For sale, household goods, stoves, etc. 2711 Sheridan av. (7)

HOUSEHOLD FURNITURE—For sale. 2710 Keokuk.

HOUSEHOLD GOODS—For sale, household goods, furniture, set imported china. 3201A McPherson av. (7)

HOUSEHOLD GOODS FOR SALE

HOUSEHOLD GOODS—For sale, beds, gas fixtures, range, etc.; all first-class. 3808A Olive st.

HOUSEHOLD GOODS—For sale, dresser, washstand, carpet, gasoline stove, table; cheap; call side door, 912 Elliot.

HOUSEHOLD GOODS—For sale, bedroom set, 3 sideboards, 3 iron folding beds, 3 wardrobes, dresser; cheap. 1704 S. 11th st. (23)

HOUSEHOLD GOODS—For sale, a dresser, washstand, oak and iron bedstead, with springs; cheap. 3023 N. 20th st., upstairs.

HOUSEHOLD GOODS—For sale, one open bed, mattress and springs; also one double couch. 4549 McMillan av.

HOUSEHOLD GOODS—For sale, 3 medium sized baseburners, 6 gas heaters, 5 porch chairs, 3 kitchen tables and safe, 1 hatrack, 40 solid seat hardwood chairs. 1916 Cora av.; Monday morning.

ICEBOX—For sale, a good icebox, 7 feet long, for butter or melons. 1736 N. 9th st.

KITCHEN RANGE—For sale, 6-hole kitchen range; used 2 seasons; cheap. 2200 Hebert.

OVEN—For sale, bake oven for gasoline stove; good as new; sheet iron. 2810 Dayton st.

PARLOR SUIT—For sale, 5-piece parlor suit, at 1727 N. Sarah st.

RANGE, ETC.—For sale, $35 gasoline range, made with oven, $6.50; restaurant dishes. Room 6, 2206 Olive, 2d floor.

RANGE—For sale, Superior steel range, six plates, dish warmer, hot-water back and boiler connections; Bridge, Beach & Co. make; in use only few month 9 Shaw pl.

RANGES, ETC.—For sale, ranges, broiler, vegetable cookers, meat roasters, jacket kettles, cooks' tables, coffee urns, ice cream, freezer, etc. Model, Restaurant, 7th and St. Charles.

REFRIGERATOR, ETC.—Sell following cheap for cash: Refrigerator, gas stove, water heater and shades; used on year. Apply 3831 Flad, Sunday, between 3 and 5 p. m.

RUGS, ETC.—For sale, 3 rugs, ingrain and Brussels; Domestic machine, 12 yards matting. 3628 Botanical.

SIDEBOARD—For sale, one large oak sideboard, cheap. 3308 Franklin av.

SIDEBOARD—For sale, one oak sideboard. 3909 Shenandoah av. (7)

STOVE, ETC.—For sale, hot-blast stove, sewing machine, awning; almost new. 720 N. Vandeventer.

STOVE, ETC.—For sale, Garland heater, oak bedstead, washstand; good condition. 4030 Laclede av.

STOVE—For sale, Radiant Home base burner; good condition; $12. 5438 Old Manchester.

WE BUY furniture, carpets and feathers; send postal or phone C36. Lasky, 812 High st. (5)

AUCTION.

Thursday, Aug. 10, 10:30, at 3904 Russell av., elegant upright piano and an extra nice lot of household goods of all kinds; 9x12 rug, cost $38; chiffonier, cost $20, etc.; 3 heating stoves.
WESTERN SALVAGE CO., Auctioneers.

RUGS

—We have an immense stock at half usual prices. Benares Tapestry, 9x12, $8.95. Best Brussels, 9x12, $9.75. Elegant Axminsters, 9x12, $14.75. Royal Wilton, seamless, 9x12, only $21.50. All kinds and sizes Lace Curtains, from 35c to $15.00. Hundreds of styles and all worth double.
THE RUG STORE, 1117 Olive st. (56)

REFRIGERATORS.

We are having a clearing sale of refrigerators this week, having reduced the prices materially to move them quickly. Now is the time to buy; 25 styles and sizes to select from. Some as low as $5.
LANGAN & TAYLOR S. & M. CO.,
1823 Washington av. (55)

FURNITURE AND CARPETS.

Our midsummer sale is proving a grand success. We have put on sale all close-out furniture in new goods, also 50 lots that have been in storage and must be sold to close the accounts, regardless of price. We are making a great drive on room size rugs. Wool art squares, 9x12, $6.85; Pro-Brussels, 9x12, $8.50; Body Brussels, 9x12, $15; Velvet, 9x12, $18.50; Axminster, 9x12, $21.75.
LANGAN & TAYLOR S. & M. CO.,
1823 Washington av. (55)

SAMPLE FURNITURE SALE

We are offering exceptional big values this week in new and slightly used bedroom, parlor, library, dining room and kitchen furniture, pianos, brass beds, room rugs, carpets, refrigerators, sewing machines and household goods of all kinds; most of these goods have been used only as samples and will be sold below factory cost. This is an opportunity for shrewd buyers to save considerable money. We are out of the high-rent district.
LANGAN STORAGE CO.,
Salesroom, 1001 Morgan st.

RUGS AND CARPETS.

We are showing an exceptionally fine assortment of room rugs and carpets this week at about one-half their actual value; beautiful Axminsters, velvet, body Brussels, tapestry and ingrain; all sizes and grades; shrewd buyers will not miss this opportunity to save considerable money; bring size of floor.
LANGAN STORAGE CO.,
Salesroom, 1001 Morgan st.

COST FORGOTTEN

We are closing out our immense salvage stock of furniture, carpets, rugs, linens, etc. Every article must go, regardless of cost, and you will never again buy such goods at the prices we now offer.
WE MUST VACATE,
And have decided to quit the retail business, and, to dispose of our stock quickly, have cut prices almost in half.
OUR $100,000 STOCK
Contains the finest lot of rugs and lace curtains in St. Louis, as well as everything you can want in furniture of all kinds. Come early and get your share of the bargains.
WESTERN SALVAGE CO.,
2004 Morgan st. (56)

BARGAINS

Cheapest place in city for new and second-hand household goods. $40 folding beds from $8 to $18; $30 dressers from $5 to $15; $20 chiffoniers, from $6 to $12; iron beds from $1 up; chairs from 15c up; cook stoves from $3 up; $50 ranges from $10 to $20; rugs and Brussels carpets from $2 up; $15 gas lamps for $5. Call and see us before you buy.
HENRY C. WIEHE, 1512 to 1516 Franklin.

Furnished Houses and Flats.

FURNISHED FLAT—For sale, four-room flat; must leave city. 3125 Magazine st. (7)

FURNISHED FLAT—For sale, furnishings of 5-room flat; at once. 4638 Delmar.

FURNISHED FLAT—For sale, furniture of 5-room flat; call between 3 and 4 o'clock.

FURNISHED FLAT—For sale, all or part of 4-room flat; cheap. 2252 S. Jefferson.

FURNISHED FLAT—For sale, 8109 S. Broadway, fine new flat, $1000 cash, balance time; inspect at once; owner on premises.

FURNISHED HOUSE—For sale, furnished 6-room house; cheap rent; modern. 5952 North Market.

FURNISHED FLAT—For sale, 5-room modern flat, with bath; rent $20; sell very cheap. 5302A Easton av.

FURNISHED ROOMS—For sale, 9 furnished rooms, reasonable; just as they stand; inducement to right party. Call 209 S. 22d.

FURNISHED FLAT—For sale, furniture of 3-room flat; rent cheap. Call Sunday and mornings, 1616 S. Theresa av. (2)

FURNISHED FLAT—For sale, nicely furnished 5-room flat, cheap; call Sunday or after 6. 1443 Sarah st.

FURNISHED FLAT—For sale, furnishings of 6-room flat; rent only $19; for $150. 4605 West Belle pl.

FURNISHED FLAT—For sale, contents of 3 rooms; suitable for housekeeping; 2 bedrooms and kitchen; cheap. 2937A Olive st.

FURNISHED FLAT—For sale, nice furniture, complete for three rooms; cash, $75. 712 N. Newstead av.

FURNISHED FLAT—For sale, furniture of 4 rooms, carpets, furniture, etc. 1709A Illinois av., East St. Louis.

FURNISHED FLAT—For sale, costly furnished flat, 4 rooms; cheap. 17A N. 10th st., East St. Louis, Ill. (1)

FURNISHED FLAT—For sale, flat of three rooms, complete for housekeeping; call today, first floor, 921 Market st.

FURNISHED FLAT—For sale, furnished flat, 5 rooms, completely furnished; cost $1000; will sell cheap; make an offer. 719A N. Leffingwell av.

FURNISHED HOUSE—For sale, 7-room house, furnished; all conveniences; very cheap. 3329 Lucas av.

HOUSEHOLD GOODS FOR SALE

Furnished Houses and Flats.

FURNISHED HOUSE—House and furniture for rent or sale; and a hand-made piano top. 1410 S. 9th st.

FURNISHED HOUSE—For sale, modern 6-room furnished residence; laundry. 2822 Jefferson av.

FURNISHED HOUSE—For sale, 3571 Lindell av., 9-room house, nicely furnished, full of good-paying roomers; selling out on account of sickness; reasonable.

FURNISHED HOUSE—For sale; 3039 Washington av.; nicely furnished 10-room rooming or boarding house; cost $1100; sacrifice for $500; well occupied; rent $45; good neighborhood.

FURNISHED HOUSE—For sale, 10 rooms, completely furnished; near 4 lines of cars; best location in city; small rooming house. Ad. Mrs. E. Adams, 4403 Olive st.

FURNISHED HOUSE—For sale, finely furnished 8-room house; very desirable location; block east of Grand; Page and Delmar cars. Ad B 59, Post-Dispatch.

FURNISHED FLAT—For sale, nicely furnished 6-room steam-heated flat; on car line; latest improvements; West End; reasonable. Ad. N 144, Post-Dispatch.

FURNISHED FLAT—Will sell cheap, contents of a 3-room furnished flat, on account of sickness; rent $11; call Monday, between 10 a. m. and 1 p. m. 1615 N. 18th st.; part cash.

HOUSEHOLD GOODS WANTED.

ABSOLUTELY best price paid for household goods, contents houses, flats and storage lots bought. Dickson, 2944 Washington av. B1369; Beaumont 43. (8)

ALL SELL your feathers to The Feather Pillow Co., 1107 S. Jefferson; send postal. (5)

ALL kinds of furniture, carpets, stoves, highest prices; send postal. Bensinger, 2109 Franklin av. Kinloch telephone 2158C. (14)

BEST PRICES paid for your household goods. Prosser, 2221 Olive st.; D1075, Beaumont 807. (8)

FEATHER BEDS Wtd.—Old feather beds; will pay $3 to $17; send postal. S. Batavia, 13 N. 9th st. (5)

HOUSEHOLD GOODS Wtd.—Iron upright folding double bed; also laundry stove; must be cheap. 4731 Newcomb pl.

HOUSEHOLD GOODS—All kinds of household goods, carpets, feathers, pianos, contents of houses; lots in storage vaults. Wolf, 1415 Park av. Phone A1600.

HIGHEST prices paid for old stoves, furniture, carpets, upright pianos. Rassen, 1925 S. Broadway.

HIGHEST spot cash prices paid for household goods and merchandise; residence and store auction sales a specialty. Western Salvage Co., 2004 Morgan st.; telephones Beaumont 399 and D231. (8)

HOUSEHOLD GOODS—All kinds of household goods, carpets, feathers, pianos, contents of houses; lots in storage vaults. Wolf, 1415 Park av. Phone A1600.

M. DAMSON pays a suitable price for old clothing, shoes, feathers, carpets, furniture. Send postal to 811 N. 11th st., will call. (62)

SELL feathers to M. Speelman Featherbed and Mattress Co., 1820 Wash st.; send postal. (2)

WANTED—We pay highest prices for household furniture, stocks in store; also entire contents of flats and residences; don't sell until you see us: send postal. Leonori Auction Co., 1219 Olive st. (8)

MISCELLANEOUS WANTS.

ALL kinds ladies' and gents' castoff clothing bought; send postal. Davis, 1535 S. Broadway.

BARGAINS in evening and street dresses; highest prices paid for ladies' and gents' cast-off clothing. Mrs. Miller 607 Walnut st., A215. Main 470M. (60)

BIDS Wtd—Bids for work of building 10 3-room frame houses in North St. Louis. A. S. Loomis, 909 Chestnut.

CASH REGISTER Wtd.—To buy National cash register. 312 S. 4th st.

CLOTHING Wtd.—Men's old clothing, feathers, etc.; highest price; send postal N. Broddin, 703 Morgan st. (2)

CLOCK MOVEMENT Wtd. — Tall clock movement; must be reasonable. J. Fuchs, 5047 Page bl.

COINS, unused postage stamps, old guns and weapons wanted; foreign money exchanged. St. Louis Stamp and Coin Co., 115 N. 11th (8)

DRAWING TABLE Wtd.—Adjustable drawing table, such as sold by T. S. Co., Scranton, Pa.; state price. Ad. N 21, Post-Dis.

FURNACES Wtd.—Two No. 42 Front Rank furnaces. Heinzelmann, Kirkwood, Mo.

GENTS' old clothing, suits, $1 to $5; overcoats, $2 to $5; feathers, 45c. Kinloch D1333, Main 996. Postal, will call. Gilbert, 1419 Carr. (8)

HIGHEST price for gents' old clothing, shoes, feathers; postal; will call. Yatman, 908 High st. (14)

MIRRORS Wtd.—Two large mirrors. Ad. Y 159, Post-Dispatch.

OLD gold and silver, broken watch cases, carpets, feathers; highest prices paid; send postal; will call. Ad. Kross, 3216 Easton. (8)

POOLTABLES Wtd.—To buy, a few good 2d-hand pooltables. Ad. W 115, Post-Dis.

PRINTING PRESS Wtd.—New or second-hand press; also buy type and outfit. Box 949, St. Louis, Mo.

REEL, ETC., Wtd.—A1 fish reel and pole, cheap. Ad. Y 148, Post-Dispatch.

SHOTGUN Wtd.—State lowest price. Ad. P 153, Post-Dispatch.

SMOKESTACK Wtd.—36 feet high by 18 inches, diameter 12; completed and erected. See Zink & Co., 15 N. 7th st.

SLOT MACHINES Wtd.—Elk cigar slot machines; state lowest price. Ad. N 164, P.-D.

STORAGE Wtd.—For restaurant outfit; must be cheap. Ad. B 120, Post-Dispatch.

TOBACCO TAGS Wtd.—Highest cash price paid. Gibbons, 1301 Washington.

TRUNK Wtd.—I will pay from $5 to $10 for a good trunk; must be in good condition; state particulars and so forth. F. Bayer, 1327A Vandeventer.

TYPEWRITER DESK Wtd.—Typewriter desk or table; state price. Ad. Y 174, Post-Dis.

NICKEL PLATING

Also gold, silver, brass and copper plating; repairing, oxidizing and lacquering at reasonable rates. DEGGE & MUSICK,
717-719 Market st. (69)

MACHINERY.

For Sale.

ABSOLUTELY the largest stock and best assortment of new and second-hand refitted steam engines, boilers and miscellaneous machinery in St. Louis. Ad.
SOUTH ST. LOUIS FOUNDRY,
7512 to 7518 S. Broadway. (99)

ALTERNATING and direct-current motors for sale or rent. PAN ELECTRIC CO., 117-19 Market st., agents for C. & C. motors and Mietz & Weiss crude oil engine. (99)

AUTOMOBILE REPAIRING and general machine work; tool steel and case hardened gears; gas and gasoline engine repairing; oil tempered springs; brazing, steel and cast iron. STILWELL & STRATFORD,
1103 Pine st. Phone Main 884. (99)

ELECTRIC MOTOR—For sale; fine shape; almost new; 1¼-horsepower; inquire at once. S. R. Fiorita & Sons Fruit Co., 713-715 N. 3d st.

ENGINE—For sale, 12-horsepower gasoline engine, at a bargain. 1414 Sarsfield pl.

ENGINE—For sale, gasoline engine and casting, one complete set for 8-horsepower engine. Inquire 6219 Virginia av.

ENGINE—For sale, one 20-horse-power Fairbanks-Morse gasoline engine and one pipe-cutting machine. 2507 N. Broadway. (99)

ENGINE—For sale, gasoline engine, 15-horsepower; Otto, complete; can release within 30 days. See running at Diamond Paper Bag Factory, Main and Cedar. (7)

ENGINES—Prices reduced on gasoline engines of all sizes and designs; several high-grade, large launches for sale; complicated automobile work a specialty. C. R. Schilling, 810 N. Main st. (99)

ENGINES and boilers, all sizes; ideal hot-water boilers for residence heating; hand boiler shear laundry mangle; heats, pumps, tanks and radiators. Otto Kracker, 735 S. 7th st. (99)

ENGINES—For sale, gas and gasoline, machinery rebuilding and repairing; launches, shoe and bakery machinery especially; gear cutting, knife grinding, model making; experimental work. Tyler 151A.
THE CHAS. SINNING MACHINE WORKS,
244 Dickson st. (99)

FIRE BOX-BOILER—For sale, boiler, 18 feet long; smoke box extension, 2 feet, making 20 feet over all; 50-inch shell, 148 2½-inch flues, 11 feet long; wagon top and dome; rocking grate bars; 24-inch stack, 30 feet long; cheap. East St. Louis Locomotive and Machine Shop Co., East St. Louis, Ill.

GO TO the St. Louis Belting and Supply Co. for all sizes of pipe. 509 S. 4th st.

MACHINERY.

For Sale.

GAS AND GASOLINE ENGINE—The cheapest and best motive power is the Otto engine. Waechtler & Bohachek, agents, 315 Walnut st. (82)

GO TO the St. Louis Belting and Supply Co. for laundry machinery from the Lindell Hotel. 509 S. 4th st.

GO TO the St. Louis Belting and Supply Co. for second-hand or new belting, engines, boilers, heaters, dynamos, tanks, bathroom outfits or anything in the machinery line. 509 S. 4th st.

LIGHT machine work, models, metal patterns, tools, dies; light mfg. F. W. Olive, 916 S. 2d st. (8)

MACHINERY, ETC.—For sale, 10-horsepower Otto gas engine, complete, with tank, gas bags, belting, etc.; first-class condition; cheap. 320 S. 3d st.

MACHINERY—For sale, cheap, boiler, engines, pumps, rock drills, hoisting engines, heaters and tanks. P. P. Manion B. & W. Co., Morgan and Levee.

MACHINERY—For sale, laundry machinery, 100-in. mangle, two washers, one extractor, sectional dry-room pipe, shafting, pulleys, hangers, etc.; half price. Model Restaurant, 7th and St. Charles sts.

MACHINERY—For sale, cheap, one pair 16-inch steamboat engines, complete cranks and Pitman's boxer, doctor pumps and all trimmings. P. P. Manion B. & W. Co., Morgan and Levee.

MACHINERY BOUGHT, SOLD, REPAIRED. New and second-hand engines and boilers, all styles. Machinery for all purposes. Tell me your wants.
GRUENDLER MACHINE CO.,
928 Main st., St. Louis, Mo. (99)

MAHEN & COYLE, millwrights, machinists and pattern and model makers; special machines a specialty. 2300 N. Broadway.

MOVING, rebuilding, repairing steam engines, pumps, laundry and all other kinds machinery, rebuilding and repairing steam, hydraulic and electric elevators a specialty. Engines bored and refitted on foundation. Wm. Ramsey Machine Shop, 418 N. 3d st. (99)

PRESSES—For sale, two job printing presses and one large die-cutting press. 320 S. 3d st.

SPEED REGULATOR Wtd.—To purchase speed regulator for 3-horsepower, 500-volt motor. Ad. Y 126, Post-Dispatch.

WOODWORKING MACHINERY—For sale, 42" 3-drum Sander band and scroll saws, 18", 20" and 24" planers; mortisers, foot and power; double blind wirer, blind slat planer, shapers, single and double spindle, woodworker, variety saw with boring att.; horizontal and vertical borers, lathes, emery grinders, railway cut-off saw. Let us know your wants. C. C. Harris, 715 N. 2d st.

DON'T ROW,

Change your boat to a gasoline launch; I furnish engine and full equipment for launches and automobiles; prices low. Call or write.
H. LIPPERT, 2810 N. 11th st. (99)

Wanted.

MACHINERY Wtd.—To buy a 25-horsepower gasoline engine; must be cheap; state price and condition. Ad. N 86, Post-Dispatch.

LATHE Wtd.—For exchange, 4-year-old bay horse, for lathe; pay difference in cash. 2821 Easton av.

BICYCLES

BICYCLE—For sale. 1122 S. 8th st.

BICYCLE—For sale; $7. B. R. Betts, 5811 Delmar bl.

BICYCLE Wtd.—With coaster brake; must be in good condition. 1024 Franklin.

BICYCLES—For sale, 50 new bicycles; cheap if sold at once. 2633 Franklin av.

BICYCLE—For sale, bicycle for boy 10 years old; bargain. 4003 Olive st.

BICYCLES—For sale, cheap, Barnes White Flyer; call in morning. 1927 Montgomery.

BICYCLES, $2 up; for rent and repairing. St. Louis Bicycle Mfg. Co., 3417 Lindell.

BICYCLE—For sale, bicycle in good condition. 1530 Dolman st. (7)

BICYCLE Wtd.—Will trade good watch, or anything of value taken. Ad. Y 186, P.-D.

BICYCLE—For sale, lady's Freeman bicycle. Apply at 1211 Park av.

BICYCLE Wtd.—Good 2d-hand wheel; must be in fair condition; will not pay over $5; call evenings. C. B. F., 6032 Bartmer av.

BICYCLES—For sale bicycles; for boy and girl; good condition; price $10 each. Ad. N 101, Post-Dispatch.

BICYCLES—For sale, 150 bicycles; new wheels, $10; second-hand wheels, $5; renting, repairing; lowest prices. 623 N. Vandeventer av.

BICYCLES, $5; coasters, $11; motorcycles, $50, $75; installments; wanted, 100 bicycles and motorcycles, pay cash; both phones. Knight's, 1214 Olive st.

AGENCY of Yale-California motorcycle; belt-driven; 2-horse-power; $175. Call for demonstration. South Side Cycle Co., 2411 S. Broadway. (92)

FOR SALE—Boy's good wheel, standard make, has on front wheel cactus-proof tire and on rear GOODYEAR PNEUMATIC cushion tire; also mud guards and coaster brake; price reasonable. Call J. F. Loepfe, 2633 S. 18th.

TANDEM—For sale, Rambler combination gent's and lady's tandem, cheap. 1910 Park av.

HORSES AND VEHICLES.

Wanted.

HORSE Wtd.—To buy cheap delivery horse, blind will do if sound. 1808 S. 7th.

HOUSE Wtd.—Modern house of 9 or 10 rooms, west of Grand; phone Forest 1450.

HORSES, ETC., Wtd.—Will buy your horses, harness and buggies for cash at best prices. 711 N. Theresa av. (8)

HORSE AND BUGGY Wtd.—To buy horse and storm buggy or runabout; horse and harness. 511 N. Garrison av.

HORSE, ETC., Wtd.—One good heavy plug horse and mule. Apply 1300 S. King's highway, O'Neill Lumber Co. (7)

HORSES, ETC., Wtd.—To buy, good strong team of horses; also good dirt wagon; $50 down and balance monthly payments. Ad. B 14, Post-Dispatch.

SULKY Wtd.—High-wheel sulky. W. Rodefeld, 1917 Sullivan.

TEAM, ETC., Wtd.—To buy team, wagon and harness; must state price. Ad. Y 196, Post-Dispatch. (7)

TEAMS, ETC., Wtd.—To buy, 25 teams and harness, suitable for lumber hauling. Chicago House Wrecking Co., World's Fair grounds.

WAGONS Wtd.—One or two light spring wagons; open bed; good order. 2666 Lucas; phone 721C.

WAGON Wtd.—Stiff wagon for hauling macadam or brick; state price. 3422 Lawton.

WAGON Wtd.—A good second-hand one-horse stake wagon. C. E. Thorp, 2631 Sutton av., Maplewood.

For Sale.

ALL this week will have on sale at reduced prices; sample runabouts, top buggies and surreys, at my salesrooms. Russell E. Gardner, Broadway and Chouteau.

ALWAYS ON HAND—From 75 to 100 head of mules, draft, driving and general purpose horses, wagons of all kinds, buggies and harness; you can try horses before buying; must be as represented; cash or easy payments. S. L. House, 1515 N. Broadway and 4472 Clayton. (8)

BLACKSMITH SHOP—Open buggy, good running order, $10; 2-seated park wagon, $20, with top; 3-spring carpenter wagon, good repair, $20; 2 stake wagons, good order, $35 and $40. 16 S. 14th st.

BLACKSTONE AV., 1371—Good team of young delivery horses, cheap. Phone 2168 Forest.

BUGGIES—For sale, rubber-tired storm buggy and surrey. Apply 1107 Hebert st.

BUGGIES, ETC.—Bargains in storm buggies, surreys, park, grocer, baker, butcher, laundry, milk, peddler, carpenter and light cigar advertising wagons; also truck spring stake wagons. N. B. Shuster, 1625-29 Wash st. (92)

BUGGY—For sale, rubber-tired storm buggy; new; cheap. 2509 S. Jefferson av.

BUGGY, ETC.—For sale, good storm buggy and park wagon; a bargain. 1946 Dodier.

BUGGY—For sale, good open buggy, cheap at $10. 4251 North Market.

BUGGY, ETC.—For sale, good buggy, harness and mare, complete, $60. 4245A North Market.

BUGGY—For sale, rubber tired storm buggy; or exchange for surrey; good as new. N. e. cor. 9th and Mound.

BUGGY—For sale, rubber-tired storm buggy, newly painted; new harness; will sell separate. 2569 Montgomery st.

BUGGY—For sale, storm buggy, with rubber tires; splendid condition; apply after Sunday. John Schoen Plumbing Co., 818-820 N. 11th st.

HORSES AND VEHICLES.

For Sale.

BUGGY—For sale, storm buggy, with side laps; price $25. 1713 N. Grand.

BUY SWINEHART solid tires, superior to new pneumatics; fits frame rims. J. H. Neustadt, 826 S. 18th st.

CARRIAGE, ETC.—For sale, very fine Brougham, suitable; latest Landau carriage, 6-seated carriage, station wagon, fine storm buggy, doctor's leather-top stanhope, runabout, new single stake wagon, regular pet, spotted Shetland pony, cart and harness, for smallest children. Lucas Storage Co., 1824 Locust.

CARTS—For sale, 7 spring-truck push carts, new, $15 each; 20 push carts (medium size), new, $12 each; 25 2-wheel sprinkling carts, new, $15 each; the above were purchased from the St. Louis World's Fair and are absolutely new; suitable for express hauling, printers' hauling and gardeners' use. Wm. G. Willard, 316 Chestnut st.

DUMP CART—For sale, at 619 S. 6th st.

GENERAL blacksmithing and wagon building; repairing a specialty. Charles Smith, 1420 Cass, formerly 1006 N. 12th st. (65)

HARNESS—For sale, 1 set of brass-mounted harness. 1906 N. 15th st., upstairs.

HARNESS—For sale, fine hand-made buggy harness; $12; bargain; cost $30. Box 739, city.

HORSE—For sale, good horse; bargain; must sell. 4239 Newstead av.

HORSE—For sale, small horse; very cheap. 2625 Texas av.

HORSE, ETC.—For sale, horse, spring wagon and harness. Call 2212 S. 9th st., rear.

HORSE—$30 buys good bay draft horse; true puller. 2119 Utah st.

HORSE—For sale, dandy bay trotting horse, 16 hands; a snap for someone. 3717 Lincoln.

HORSE—For sale, 6-year-old bay horse; must be sold Sunday. 1411 N. 11th st.

HORSES, ETC.—For sale cheap, horses and ponies. 3716 North Market. (7)

HORSE—For sale, one good work horse; can't be stalled. 2523 Elliot av.

HORSE—For sale, good horse. Call Sunday morning at 2644 Chouteau av.

HORSE—For sale, good work horse, cheap; must sell. 2231 Randolph st.

HORSE—For sale, good work horse. 2019 Mullanphy st.

HORSE—For sale, bay work or delivery horse, $45; 1200-pound horse, $55. 3219 Pine st.

HORSE, ETC.—For sale, horse and buggy; cheap. 1519 S. 13th st.

HORSES—For sale or trade, two delivery horses. In rear of 4664 Easton.

HORSE—For sale, fine horse for delivery or surrey; grocery, 1701 Morgan st.

HORSE—For sale, black horse; city broke; works single and double. 3143 Potomac st.

HORSE, ETC.—For sale, one good gentle horse and harness. 1736 N. 9th.

HORSE—For sale, one bay horse, city broke, gentle; lady can drive. 2821 Easton av.

HORSE—For sale, one sorrel horse; will sell cheap. Apply 3707 Hickory.

HORSES—For sale, 3 big draft horses. 2509 Salisbury.

HORSE—For sale, A No. 1 horse; cheap. 2218 Salisbury.

HORSE—For sale, good work horse. 2734 Franklin av.

HORSE—For sale, big draft horse, 1300 lbs., 7 years, $125. 2860 McNair.

HORSES—For sale, five plug horses, cheap; call Sunday any time. 1913 N. 9th st.

HORSES—For sale, two big cheap work horses; no use for them. 2945 Madison.

HORSES—For sale, two large horses, good workers, $30 each, bargains. 3036 Cass.

HORSE—For sale, one big black work horse; must be sold. 210 Center.

HORSES, ETC.—For sale, four horses, two dirt wagons, one horse, $15 912 N. 17th st.

HORSE—For sale, buggy horse, one that can go the distance; cheap. 4829 Delmar.

HORSE—For sale, good, young driving horse. Call Sunday morning, 1218 Blair av.

HORSES—For sale, 2 good horses. Rear 2742 Geyer av.

HORSE—For sale, fine saddle horse, all gaits; will sell cheap. 1912 N. Grand.

HORSE, ETC.—For sale, horse and delivery wagon; cheap. 3226 Shenandoah.

HORSE—For sale, high-bred 6-year-old black horse, 16½ hands high; gentle. 2106 Cherokee.

HORSES, ETC.—For sale, two cheap work horses; also storm buggy. 2966 Prairie av., in rear.

HORSE, ETC.—For sale, cheap, horse, wagon and harness. Call at Wand Livery Co., 215 S. 6th st.

HORSE, ETC.—Fr sale, horse, runabout and harness, cheap; good traveler, 4-year-old horse; lady can drive. 2937 Pine st.

HORSE, ETC.—For sale, good work horse; 2 spring wagons, long beds; good order. 456 N. Sarah st.

HORSE, ETC.—For sale, horse, harness and surrey, $50; call between 5 and 6 today. 7200 Gravois rd.

HORSE—For sale, finest-looking blood bay driving horse in city; will sell horse and runabout or either singly. Ad. B 132, P.-D.

HORSE, ETC.—For sale, one horse, one stake wagon, coal wagon, two sets of harness; call Sunday morning. 1026 Geyer. (7)

HORSE, ETC.—For sale, large 6-year-old bay horse or small mare; good drivers. 6021 Suburban av.

HORSE—For sale, first-class black driving horse. 16 hands high, 6 years old. 3101 Rauschenbach av., rear.

HORSE, ETC.—For sale, horse, wagon, harness, cheap; good, sound worker. Monday only, 1415 N. 14th st.

HORSE—For sale, my fine, big, young horse; best horse in city; will sell cheap if sold at once; no place to keep him. 507 Olive st.

HORSES—For sale, four large farm mares, six large horses, three small ponies, two plugs. 3959 Page.

HORSES—For sale, 12 reliable horses, $15 up; 3 teams, $65 up. Dayton Coal Co., 1210 N. Jefferson av.

HORSES—For sale, horses and mares, large and small sorrel pony, beauty; horses guaranteed. 3959 Page.

HORSES—For sale, big work horse and mare, $40 and $45; good condition; no horse traders. 2543 Madison st.

HORSE, ETC.—For sale, good city broke horse, storm buggy and harness; $85; good bargain. 3547 DeKalb.

HORSES—For sale, two farm mares, cheap; one lady broke combination horse at a bargain. 1002 N. Garrison av.

HORSES ETC.—For sale; administrator's sale, 8 head of horses, mares, dirt wagons and harness; must sell. 1526 Wash st.

HORSE, ETC.—For sale, small horse, runabout and harness; nice rig; $120 1420 Aubert av.

HORSE, ETC.—For sale, gentle bay horse; lady can handle; open stanhope; $125. 3036 Cass av.

HORSES, ETC.—For sale, 2 good delivery horses and peddler outfit; must be sold. 3304 Pennsylvania.

HORSE, ETC.—For sale, horse, buggy and harness; sell separate; leaving city; also ice box. 1212 S. Theresa av.

HORSE—For sale, nice gentle family or delivery horse, fat, price $65. 4251A North Market st.

HORSES, ETC.—For sale, team good, sound work horses, harness and macadam wagon. 2417 O'Fallon st.; no traders.

HORSE, ETC.—For sale, small, gentle, standard-bred horse, stanhope, harness; also small runabout. 2919 Market st.

HORSE, ETC.—For sale, horse, rubber-tired runabout and harness; leaving city; must sell; cheap. 4227 Garfield av.

HORSE—For sale, good driving horse, suitable for delivery; price reasonable; stable in rear of 3500 Morgan st.

HORSE, ETC.—For sale, fine horse, worth $500; fine buggy, worth $250; will take good house equity. Ad. A 76, Post-Dispatch.

HORSE—For sale, fine sorrel horse, 15¾ hands; gentle, stylish. Inquire at stable, 714 S. 3d st., Monday.

HORSE—For sale, good young horse, for heavy work; dirt cheap. Mrs. Henderson, 1714 Morgan st.

HORSE, ETC.—For sale, lady's driving horse, express horse, big team, buggy and harness. 715 N. 18th st.

HORSES, ETC.—For sale, 5 good work horses, double harness, coal wagon, stake wagon. 2569 Montgomery st.

HORSE, ETC.—For sale, fine horse, rubber-tired runabout and harness, cheap; also large horse. 2123 Lucas av.

HORSES, ETC.—For sale, large draft horse, weight 1700 lbs.; also 2 cheap horses, 8 double-top stake wagons. 2309 Menard st.

HORSES AND VEHICLES.

For Sale.

HORSE, ETC.—For sale, work horse, $40, good puller; top delivery wagon, $35. 4819 Nebraska av.

HORSES, ETC.—For sale, several horses, all sizes, from $35 up; also two runabouts. 1713 Morgan st.

HORSES, ETC.—For sale, fine bay horse, harness and rubber-tired storm buggy; very reasonable. 3904A Page.

HORSES, ETC.—For sale, 4 cheap horses, $30, $40, $50, $75; 3 cheap wagons; open and top; 2 buggies. 410 N. 12th st.

HORSES, ETC.—For sale, 2 work horses, top buggy, $12.50; 2-horse farm wagon. 2211 Lynch st.

HORSE—For sale, black horse, suitable for delivery or storm buggy. 1723 Franklin; 2d floor.

HORSES, ETC.—For sale, 7 horses and mares and mules, $15 up; selling out. Coal yard, 1621 Franklin av.

HORSE, ETC.—For sale, brown horse, one-horse coal wagon; new. Call 2603 Gamble st., 3d floor.

HORSE AND WAGON—For sale, good delivery horse and wagon, cheap; call Sunday, between 7 and 9. 3966 Lucky st.

HORSE, ETC.—For sale, horse, harness and two-seated park wagon; cheap; two blocks east of Court House or Carondelet st., Clayton, Mo.

HORSE, ETC.—For sale, first-class driving horse, with great deal of speed; brandnew storm buggy and harness; price $350. Call 815 N. Leonard av.

HORSES, ETC.—For sale, 5 head horses and mares; two dirt wagons, two sets of double harness; selling out on account of leaving city. 2314 O'Fallon st.

HORSE, ETC.—For sale, small horse, sound; huckster wagon; 2-horse coal wagon; small 2-horse stake wagon; all very reasonable. 1113 Cass av.

HORSE, ETC.—For sale, beautiful storm buggy horse, 15¾ hands, $175; also driving and saddle mare, 15 hands, $85; both horses kind and gentle; harness and runabout. Call Sunday, 1118 N. Sarah st.

HORSE, ETC.—For sale, fine dapple-graye 7-year-old horse, good style, gentle; also runabout, harness; will sell separate and cheap. Call 1912 N. Grand av.

HORSES, ETC.—For sale, team large young draft horses, 3000 lbs.; 12 large work horses, farm mares, delivery horses, $30 up to $125; harness. 2725 Clark av.

HORSES—For sale, extra stylish knee action 6-year-old cob horse, bright sorrel, with white face and three white feet to knee; perfect beauty; also handsome, gentle 7-year-old storm buggy or surrey horse; sacrifice. 8524 Page bl.

HORSES, ETC.—For sale, my beautiful 6-year-old combination driving, trotting and saddle horse, thoroughbred Wilkes; 15¾ hands high; very speedy; has high knee action; very stylish and absolutely sound and gentle, afraid of nothing; one of the handsomest horses in St. Louis. Also new high-grade rubber-tired runabout and harness; only used two months; handsome gentleman's outfit. As I leave the city in a few days I will sell the outfit reasonably low; will demonstrate with horse to only parties that are interested; call today (Sunday). 4111 Delmar bl.; or on Monday, 509 N 6th st., 2d floor.

IF you want to buy an up-to-date surrey, runabout or top buggy, call at Gardner's place, Broadway and Chouteau. His price is right.

LAME HORSE shoeing; Otto Hinz of Berlin, specialist; practical horseshoeing. 117 Valentine st. (62)

LUNCH WAGON—For sale, large lunch wagon; nothing like it anywhere. 1309 Washington.

MAHER SALE STABLE, the reliable place to buy horses and mules. 1525 N. Broadway. (58)

MARE—For sale, one good mare. Apply 1430 N. 22d st.

MARE—$35 takes good black mare, fat; good worker. 1908 N. 15th; stable in rear.

MARE—For sale, fine bay mare; good worker single or double. 3622 Tennessee av.

MARE, ETC.—For sale, bargain, young mare, runabout and harness, $125. 4739 Hammett pl.

MARE, ETC —For sale, stylish 16-hand black mare, $60; large runabout, pony, $45. 3219 Pine st.

MARE, ETC.—For sale, good mare, beautiful runabout, saddle, bridle, harness; make offer. 1711 Wash.

MARE—For sale, young mare, trot in 3 minutes; very gentle. Call 918 Cass, first floor; rear.

MARES, ETC.—For sale, two good delivery mares; one team; also peddling wagon, $15. 4446 Easton.

MARE, ETC.—For sale, mare, city broke; buggy and saddle; perfectly safe for lady. Apply 1366 Clara av.

MARE—For sale, nice bay mare, 15 hands high, lady or child can drive; cheap. Apply 3923 Lincoln av.

MARE—For sale, fine driving mare, 16½ hands high, city broke; lady can drive. 1909 Farragut.

MARE, ETC.—For sale, brown mare, 6 years old, kind, city broke; also good as new storm buggy and harness; bargain. 2539 N. Grand av.

MARE, ETC.—For sale, one black combination mare, 5 years old; one black pacer, one storm buggy horse, three delivery horses, three plugs, one mule, runabout and harness. 4422 Easton av.

MULE—For sale. 5653 Garfield.

MULE—For sale, good, sound mule, $30. 3012 Vine Grove av.

MULE—For sale; heavy and light driver. 3321 Easton av.

MULE—For sale, good work mule, $55. 4421 Maffitt av.

PEDDLER'S OUTFIT—For sale; in good order, and good route. 3622 Tennessee av.

PEDDLER'S OUTFIT—For sale; complete. Lemp av. and Lynch st.

PONIES, ETC.—For sale, 2 ponies and general purpose horse, blind; must sell. Inquire 2502A University.

PONY—For sale, strong pony, good in buggy, $40. 3923 Ohio av.

TEAM, ETC.—For sale, team, dirt wagon and harness; cheap; $100. 2340 Clark.

PONY—For sale, gentle pony, for children to ride or drive. Robert Scott, 6137 Plymouth.

PONY—For sale, fine saddle pony. 3704 S. Grand av.

PONY—For sale, prettiest 7-year-old calico combination pony in city; gentle, sound. 5126 Page.

PONY, ETC.—For sale, riding pony, broncho, Texas saddle, $60; small horse, runabout and harness, $120. 1420 Aubert av. (7)

RACEHORSE, ETC.—For sale, fine black stallion racehorse, name Harrison, a beauty, very cheap; also finest combination black riding or driving horse in city; any child can drive; afraid of nothing; both in fine condition. W. S. Price, 5231 Vernon av.

RIG—For sale, two-horse peddling rig, with good route. 2949 Thomas st.

RUNABOUT—For sale, Frazier bike tire runabout, good condition, $55. 3604 N. 11th.

RUNABOUT—For sale, rubber tired runabout. Apply to William Cook, 1024 Pendleton.

RUNABOUT—For sale, runabout; good order; $28; call Sunday morning. 3424 Cherokee.

RUNABOUT, ETC.—For sale, runabout, rubber-tired, perfect condition; one light express wagon, truck spring. 5029 Ridge av.

RUNABOUT—Rubber-tired, new; very cheap. Wolfort Horse and Mule Co., 1500 N. Broadway. (62)

RUNABOUT—For sale, handmade runabout, at a bargain; slightly used. 4967 Delmar bl., phone Delmar 1602.

RUNABOUT—For sale, rubber-tired runabout; excellent condition; reasonable. 6914 Arthur av., Lindenwood.

RUNABOUT—For sale, rubber-tired runabout; cheapest in town; up-to-date; Bell phone. Jos. Moller, 2863 Gravois av.

RUNABOUT, ETC.—For sale, runabout, and harness; used 4 weeks; cheap. Walter Mins, 1011 Pennsylvania, East St. Louis.

RUNABOUT AND HARNESS—For sale, runabout and new set of harness; $35. 3518 Clark av.

RUNABOUTS, ETC.—For sale, rubber-tired runabouts, $50; storm buggies, $100; also large line top buggies, business wagons, etc. Western Carriage Co., 1202 S. Broadway. (62)

RUNABOUT, ETC.—For sale, rubber-tired runabout, horse and harness; delivery wagon, horse and harness; selling out; must be sold. 1320 Allen av. (7)

SADDLE, ETC.—For sale, English riding saddle and bridle; very reasonable. 3856 Shaw.

SPRING WAGON—For sale, light spring wagon and harness; $25. 2252 Cass av.

SURREY—For sale, cheap. Apply 4752 Ashland av.

SURREY—For sale, surrey, in good condition. 2233 Carr st.

HORSES AND VEHICLES.

SURREY, ETC.—For sale, bargain, rubber-tired surrey, rubber-tired runabout and harness; good as new. 3319 Laclede av. (1)

SURREY—For sale, elegant surrey; in first-class condition; call any day between 9 and 6 p. m. except Sunday. 3691 Olive st.

SURREY, ETC.—For sale or exchange, cut-under surrey and harness in good condition. 3865 Lucky st.

SURREY—For sale, fine surrey; cheapest in town; Bell phone. Jos. Moller, 2863 Gravois av.

SURREY—For sale, very good rubber-tired cut-under surrey; fine condition; bargain. Stable, rear 3500 Morgan.

SURREY, ETC.—For sale, undercut surrey and single harness; first-class condition; will sacrifice for $45. 1708 Goode av.; call today.

TEAMS, ETC.—For sale, 3 heavy teams, stake wagon and hauling. Inquire 1700 S. Broadway.

TRAP, ETC.—For sale, cheap, fine, nearly new rubber-tired trap and hand-made harness. 2941 Madison st.

TRAP—For sale, fine two-seated trap; best make; good condition; bargain; 2985 St. Vincent av.

TRAP—For sale; 2 seats; as good as new; can be seen Sunday morning; price $75. Apply 8 to 2 o'clock, 6011 Michigan av.

TEAM, ETC.—For sale, small team, harness and delivery wagon, cost $225; for sale at $140. Grand Avenue Grocery, Caroline and Montrose.

TEAM, ETC.—For sale, team; second-hand barouche, little used. M. T. Comer, Vandeventer and Pine; call at stable and ask for Washington.

TRAP—For sale, a fine rubber-tired trap, at a bargain. 2863 Gravois av. Bell phone. Jos. Moller.

VEHICLES—For sale, storm buggy and runabout, rubber tires, latest styles, trimmed in leather, new. J. Moller, 2863 Gravois. (8)

WAGONS—For sale, 2 express builders and 1 top wagon. 2721 Chouteau av. (1)

WAGONS—For sale, 2 grocery top wagons; good condition. Call Monday, 6363 Bartmer.

WAGON—For sale, top wagon, at a bargain; Bell phone. Jos. Moller, 2863 Gravois av.

WAGON—For sale, 1-horse delivery wagon, almost new; sacrifice. 3747 Lincoln.

WAGON, ETC.—For sale, 2 wagons, buggy harness and surrey. 4914 Lotus st.

WAGON, ETC.—For sale, one covered grocery wagon, good as new; also surrey. Grocer, 7th and Marion. Bell phone.

WAGON AND HARNESS—For sale, 2-horse peddler wagon, with harness. 3210 Jasper Park, south of Poorhouse.

WAGON, ETC.—$50 buys peddling wagon, horse and harness. Call today, 2718 Leffingwell av.

WAGON—For sale, platform spring wing body wagon, pole and shaft. Henry Deppe, 5242 St. Louis av.

WAGONS—For sale, one large, one small stake wagon; cheap. Central Boarding Stable, s. w. cor. 12th and Chestnut.

WAGONS—For sale, 1-horse spring wagon and one platform wagon, cheap. 2217 S. 7th st.

WAGON—For sale, good, strong, one-horse stake wagon; any reasonable offer accepted. 813 Cass av.

WAGON, ETC.—For sale, good peddling wagon and harness, $40; good horse, $20. 1408 Biddle st.

WAGONS—For sale, nearly new open one-horse express wagon, $65; new huckster wagon, $90. Victor Carriage and Wagon Co., 1554 S. 7th.

WAGONS, ETC.—For sale, storm buggies, grocer, baker, butcher, laundry, milk, peddler, tailor, plumber, carpenter, painter, express, caterer, advertising, coffee and tea wagons. John Tobinka, 1406 N. 7th st. (8)

UHLENHAUT BROS.

Repairing a specialty; cheap, four good top delivery and two-horse top express platform wagons, 2 2d-hand buggies. 1822 Merchant st. (99)

JOHN NEINER & CO.,

Builders of high-grade vehicles. Repairing and repainting. Highest grade work. 2013-2017 Morgan st. (99)

Reliable Grocer and Butcher Wagons

Prices $70 to $165.
JOHN TOBINKA, 1400 to 1406 N. 7th st.
Kinloch 1671D. (99)

I Will Repair Your Vehicle

If it needs repairs or painting.
Phone C381. JOHN KLAG,
2612 Market st. (92)

PONIES PONIES PONIES

7 of the finest in city, all well broke, kind and gentle; all good drivers; all sound; range in size from 35 inches up to 58 inches; price $30 up; the $30 pony is a Western pony, 4 years old. We also have 13 styles of pony vehicles from $55 up, with rubber tires; also full line of harness, $9 up. Give us a call.
A. T. LESTER & CO., 119 S. 14th st.

Large Draft Horses, Mares and Ponies

14 large draft horses, weighing from 1300 to 1800 lbs. a head, in match teams; 4 farm mares, 4 delivery horses, 4 driving horses, 4 ponies; all young and in good condition; sell under guarantee; cash or time. 2112 Cass av.

SLOAN & CALDWELL,

Reliable dealers in heavy draft, general business and well-broken driving horses. 1321 N. Broadway, St. Louis, Mo. (92)

CLEANING UP. EVERYTHING GOES.

We have some odds and ends left over from our clearing sale and will sell them at almost your own price. We have bargains left in rubber-tired runabouts, surreys, top buggies, delivery wagons and storm buggies.
DEEDS & MANLEY,
121-127 S. 7th st., opposite Elm.

Grolock Vehicle Co's Clearing Sale

Most complete line in the city; everything tagged in plain figures; nothing reserved; stock must be moved this week if prices will do it; sale continues all week, but early callers have the best selection. 915 N. Broadway.

Automobiles.

AUTOMOBILE—For sale, a large, roomy tonneau car; call 2825 N. Vandeventer av. (7)

AUTOMOBILE—For sale, gasoline automobile, 35 miles hour, light, strong, comfortable, high grade; $200. Knight's, 1214 Olive.

AUTO Wtd.—Gasoline or steam auto, with detachable tonneau; must be cheap. Ad. N 141, Post-Dispatch.

AUTOMOBILE—For sale, runabout Oldsmobile; first-class condition; price reasonable. Apply 3321 Eads av.

AUTOMOBILE—Will exchange 1905 automobile, tonneau, for equity in real estate. Ad. Y 5, Post-Dispatch. (7)

AUTOMOBILE—To rent, fine Pope-Toledo; reasonable rates. American Automobile Co., 4150 Olive. Delmar 538. (67)

AUTOMOBILE—For sale, Winton touring car, in first-class condition, cheap; 1904 model. 2253 S. Jefferson.

AUTOMOBILE Wtd.—To buy an automobile; must be 1904 or 1905 model, in good condition. Bring machine to 1823 Washington. (55)

AUTOMOBILE—For sale, automobile, runabout, good condition, to trade for 24-inch swing lathe. Ad. B 121, Post-Dispatch.

AUTOMOBILE—For sale, 1904 Franklin, light tonneau, with canopy and cape cart tops, $1250. Ad. Y 117, Post-Dispatch.

AUTOMOBILE Wtd.—To buy an automobile, one that has two seats, a St. Louis make preferred; in good condition and cheap for cash. Ad. Y 31, Post-Dispatch.

AUTOCAR—For sale, 1904 Autocar, in splendid condition; royal blue with green color running gear; price very low if sold at once. Ad. N 13, Post-Dispatch.

AUTOMOBILE, ETC., Wtd.—To trade, equity of $450 in East St. Louis property, paying 10 per cent on investment, for automobile or horse and rig. Ad. N 140, Post-Dispatch.

AUTOMOBILE—For sale, Ford, with detachable tonneau; nearly new; fully equipped and fast; machine does not show use; sacrificed if sold this week. 4252 Morgan.

AUTOMOBILE—For sale, Cadillac, 1904 model, complete with searchlight and suspension springs; paint and machinery in first-class condition; $500. W. W. Leathers & Co., 3914-3916-3918 Washington bl.

AUTOMOBILE running gears and bodies; we build all styles; also gear and chain-drive axles, wheels, steering devices, roller bearings, hoods, transmissions, canopy tops with glass fronts, etc. H. F. Borbein & Co., 2108 N. 9th st. (99)

AUTOMOBILES—Good bargains, at cheap prices; Oldsmobile runabout, with top, $300; St. Louis, with tonneau, $800; Pope-Toledo, $900; Locomobile steamer, $150; Knox, $100. Delmar Garage, 4530 Delmar bl.

HORSES AND VEHICLES.

Automobiles.

AUTOMOBILE—For sale, Oldsmobile, 1903 model, first-class order; only $275; Autocar, 1904 model, extra large tires on rear, in first-class order, cost $1700, price $650; these cars were taken in on sales of larger new machines; first come first served. Bargains like these don't last long. Auto. Exchange Supply Co., A. L. Dyke, Mgr., 3909 Olive, St. Louis.

OUR new 1905 Waynes are now on floor for inspection; new Waynes for rental. Olive Automobile Co., 3968 and 3970 Olive st.

RUNNING GEAR, ETC.—For sale, running gear, body wheels, differential gear; $30. 115 N. Theresa av.

SAVE MONEY by seeing us before dealing in either old or new auto. Union Auto Co., 4601 Olive st. (8)

SEE Keiffer, 3933 Olive, for big bargain in Waverly Electric Winton, 4-cylinder Columbia. (4)

TOURING CAR—For sale, St. Louis touring car. Phone Lindell 1776.

WILL reserve space for storage automobiles for winter; reasonable; care. Ad. W 66, Post-Dispatch.

ANIMALS.

COW—For sale, fresh Jersey cow, cheap. 3533 Pestalozzi st.

COW, ETC.—For sale, fine Jersey cow and calf; cheap. 6506 Olive st. rd.

COW, ETC.—For sale, one Jersey milch cow and one small mule. 2909 Watson rd.

COW—Wanted, to exchange or sell good milch cow; half Jersey and half Durham. What have you? Ad. N 193, Post-Dispatch.

COWS, ETC.—For sale, two family milk cows, also one stiff wagon, one set double harness. 6800 Etzel.

COW AND CALF—For sale, fresh milk cow and calf; will give 5 gallons per day. Call 4041 Cottage av.

DOGS—For sale, pedigreed English bull pups; very reasonable. 1615 Market st.

DOG—For sale, silver terrier dog. 2869 Missouri av.

DOG—For sale, black Shire terrier dog 1 yr. 3125 Park.

DOG Wtd.—Young shepherd dog. R. J. Carroll, 1007 Chestnut st.

DOG—For sale, thoroughbred fox terrier pup; well marked; cheap. 3331 S. 7th st.

DOGS—For sale, brindle bull pups; can't tell them from Boston terriers. 3965 Lincoln.

DOGS—For sale, fox terrier puppies. 1327 S. Broadway.

DOG Wtd.—Young male black and tan dog. Ad. 1225 Dillon st.

DOG—For sale, female collie; cheap. 2633 Franklin av.

DOG—For sale, cheap, genuine toy poodle, 11 months old. 3017 N. Jefferson.

DOGS—For sale, high-bred broken pointer dogs and pups. C. F. Porter, Flat Rock, Ind. (99)

DOGS Wtd.—To buy nice small dogs of all kinds. State breed and price. Ad. B 11, Post-Dispatch.

DOG—For sale, cheap, black female cocker spaniel, 2½ years old; house broke. 5048 Horton pl.

DOGS—For sale, finest brindle bull terrier pups in the city; beautifully marked. 2741 Allen av.

DOG—For sale, finely pedigreed English toy spaniel, 5 months old. Call evenings. 4575 West Belle pl.

DOGS—For sale, thoroughbred French poodle puppies; white and curly, registered and pedigreed. 2810 Dayton st.

DOGS—For sale, at bargain, 20 longest silky-haired Yorkshire terriers in America. 3626 Nebraska av.

DOGS—For sale, pedigreed bull terrier pups; only two more left; will have them at 1106 Chestnut st. Monday. Bert Sadlier, Old Orchard, Mo.

DOGS, ETC.—For sale, pair white bull terriers. Skye and white Maltese terriers, Angora and Maltese kittens, ferrets; dogs, all sorts, cheap. Wehrman, 417 Walnut.

GOAT—For sale, male brown goat, 1¼ years old; broke to harness; cheap. 2329 Plover.

H. T. FUCHS, Marble Falls, Tex., sells Angoras; prepaid by express. (99)

PIGS—For sale, little pigs at $2 each. Eden Horse Farm; take St. Charles car.

PUPPIES—For sale, fine French poodle puppies; cheap. 2933 Pine st.

PUP—For sale, 6-months'-old cross between fox and bull terrior. $5.00. Apply 2651 Washington av.

PUP—For sale, fox hound pup, 5 months old. 5748 Theodosia av.

PUPS—For sale, fine Maltese terriers and fox terriers; finest stock. 2706 Glasgow av.

PUPS—For sale, thoroughbred fox terrier puppies. 3130A N. Newstead av.

TERRIERS—For sale, first-class Manchester black and tan terriers; stock in good health, condition and first-class in every respect; some breeders included in this list. Ad. Irving Mayor, Carthage, Ill. (1)

POULTRY AND BIRDS.

CANARIES—For sale, canaries, birds, singers, rollers, warblers, cage with bird; females cheap. O'Brien, 3139 Thomas st.

CHICKENS Wtd.—Silver-spangled Hamburg chickens. Ad. B 12, Post-Dispatch.

CHICKENS—For sale, S. C. brown leghorns, the famous Wittman's pullet strain. 2520 Goode av.

CHICKENS—For sale, standard-bred white Leghorns, 10 weeks old. Call Sunday morning. 4226 Virginia av. (7)

COCKERELS—For sale, thoroughbred white Leghorn cockerels. April hatch, 50c each. Call Sunday. 4740 Easton av.

DRAKES—For sale or exchange, 4 Mammoth Pekin drakes; price $1.50 apiece; Rankin strain. Ad. A. Glessow, city dis., P. O.

FREE—A handsome and costly present, if you solve the great Japanese Spy in Russia puzzle in 24 hours; greatest puzzle out; price 10c. J. Southard Co., Covington, Ky.

HAND-RAISED Mexican parrots, canaries, gold fish, seed. New York Bird Store, 509 Franklin av. (62)

HENS—For sale, 50 laying hens. Apply 700 S. Euclid av.

HENS—For sale, white Leghorn hens, 50c piece. 7900 Gravois av.

INCUBATOR, ETC.—For sale, incubator and brooder; 100 and 200 capacity; hot-water machines, Stahl make; $6.50. Ad. Y 141, P.-D.

MOCKING BIRDS, ETC.—For sale, 3 mocking birds and pair roller canaries; or will trade for chickens. Ad. N 122, Post-Dis.

PARROTS—Young Mexican parrots, canaries, Japanese gold fish, pigeons, rabbits, seed. Louis Dieckmann, 20 S. 4th st. (62)

PARROT—For sale, parrot, double yellow-head Mexican; at your own price; good talker. 1853 Mullanphy st.

PARROTS, ETC.—For sale, genuine young Mexican parrots, imported canaries, gold-fish, etc., cheap. Ad. Wehrman, 417 Walnut st.

PIGEONS—Must sell 150 homer pigeons; 2 to 3 years old. Russell, 3322A Ohio av.

PIGEONS—For sale, stock of fancy pigeons; pouters, carriers, homers, etc. Louis Vrana, 1809 Iowa av.

PIGEONS—For sale, fine, large homers, for squab breeding, $1 pair; send for free pamphlet. John H. Carroll, 772 Hope st., Providence, R. I. (99)

POULTRY—For sale, white Plymouth Rocks, four hens and cockerel; first-class stock. 1401 Goodfellow av.

ROOSTERS—For sale, brown rose-comb Leghorn roosters; full strain; guaranteed. 2332 Hickory st.

PATENTS AND PENSIONS.

PATENTS and new inventions bought and sold; call and see us before buying. Lucas & Co., 620 Chestnut st., St. Louis. (99)

PENSIONS—Advice free; stenography reporting and all notary business. 219 Pozzoni Bldg., 821 Chestnut st. (62)

TO EXCHANGE.

FOR EXCHANGE—Good gas range for cook stove. Ad. Y 86, Post-Dispatch.

FOR ECHANGE—New $40 Graphophone for new high-grade sewing machine. Ad. Y 175, Post-Dispatch.

FOR EXCHANGE—4x5 camera and complete outfit, for violin, musical instruments or anything; call Sunday. 2602 N. 12th st.

FOR EXCHANGE—For sale or exchange for round-trip ticket Chicago, new Webster's International Dictionary, indexed. Ad. Y 183, Post-Dispatch.

FOR EXCHANGE—What have you to exchange of value. Call or write. Wehr, 310 N. 10th st. (9)

TRUNK, ETC., Wtd.—To exchange, folding camera, 5x7, complete, for steamer trunk and suitcase. Ad. Y 199, Post-Dispatch.

SEWING MACHINES

SEWING MACHINE—For sale, fine Wilcox & Gibbs automatic machine, cheap. 1609 S. Jefferson av. Kinloch Victor 499.

ALL makes sewing machines, $5 to $15; guaranteed; repaired or rented, $1; needles and parts. D. G. Sheridan, 816 N. 6th st. (8)

ALL MAKES of sewing machines sold at cut prices this week; you can save $10 to $15 by telephoning or calling; drophead Singer, $9; used, $15; machines rented; all guaranteed. New Home and New York Sewing Machine Co., 1210 Franklin; Kin. D672; Main 2778. (6)

SEWING MACHINE—For sale, late model Singer, $5. Mrs. Crump, 4966 Easton av.

SEWING MACHINE—For sale; Domestic; all attachments; good order; cheap. 1230 S. Broadway.

SEWING MACHINE—For sale, good White sewing machine, cheap. 4407 Manchester av.

HIGH-ARM SEWING MACHINE, $2 and up; rent 50c and up; repairing reasonable. 2902 Easton av.

SEWING MACHINES—Bargains in sewing machines; Wheeler & Wilson, White, Domestic, Singer, New Home and many others; used a little but just good as new; drophead, complete with attachments; from $5 up; call or send postal; for machines, needles and parts; also repairs of all kinds; open evenings until 9 o'clock; Sundays until 12, noon. 4036 N. 25th st. Lee av. cars. (92)

AUCTION SALES.

CASH paid for complete jewelry stores. L. Blumenkrantz & Co., 1602 Market st. (8)

STORE, BAR AND OTHER FIXTURES.

COUNTERS, ETC.—For sale, counters, shelving, wall and counter cases; bakery, grocery, dry goods fixtures; ice boxes, ice-cream cabinets, office partitions; new work to order. Orchard Bros., 1021 N. Broadway, Kinloch D294. (99)

FIXTURES Wtd.—Good set of butcher's fixtures. 5562 Easton; phone 11491 Delmar.

FIXTURES—For sale, cheap, all of the fixtures, mirrors, showcases, tables, chairs and shelving of the A. H. Fuchs Millinery Co., on Monday, at 806 Washington av.

FIXTURES—For sale, all of Masters & Sons' complete fixtures, consisting of counters, showcases, warming ovens, coffee urns, iron footrest, showcase bases, desk and chair, silverware, everything needed for a first-class restaurant; to be sold this week; will sell cheap. Apply to Orchard Bros., 1021 N. Broadway.

SHOWCASES—For sale, cheap, four new 6-foot showcases at 615 N. Ewing av.

SHOWCASES, ETC.—For sale, showcases and counters; cheap. 2330 N. 10th. Inquire upstairs. (2)

Sartore Fixture Co.
1125-29 NORTH BROADWAY.
New and second-hand store fixtures. (92)

Office and Store Fixtures
Bought and sold. 811 N. 7th st. C2019. (92)

DIAMONDS, WATCHES, JEWELRY, ETC.

A FINE Elgin or Waltham Watch can be obtained from us on as small a first payment as $1. You can pay the balance at the rate of $1 weekly. We do all our business on honor, strictly confidential. We require no security—we trust you. Try the Loftis system. Buy a Watch on credit. Your account is opened at once. We are also selling fine Diamonds on the same easy terms of payment. Buy a Diamond now. Diamonds are predicted to increase in value at the rate of 20 per cent annually. Call and see our magnificent stock. Our terms are the easiest.

Call or write for Catalogue—1000 illustrations. Open daily until 9 p. m. daily; Wednesdays and Saturdays until 10 p. m. LOFTIS BROS. & CO. EST. 1858. 2d floor Carleton bldg., 6th and Olive sts. Diamond Cutters and Jewelers. Winners Highest Award World's Fair, St. Louis.

DIAMOND—For sale, very brilliant stone, nearly karat; very cheap. Ad. Y 66, P.-D.

DIAMONDS and watches of the highest grade sold on credit at cash prices; $1 weekly payments. J. F. Dailey & Co., 6th and Washington, 2d floor; open until 6:30. (8)

POLLOCK, watchmaker and jeweler; repairs watches, 50c up; guaranteed. 104 N. 4th st. (62)

TYPEWRITERS.

TYPEWRITER—For sale; Underwood; cheap. Hoffman, 808 Laclede bldg.

TYPEWRITER—Why not buy a new Williams typewriter? $100 machine for half price; selling out, for $50. Room 214 Benoist Bldg.

TYPEWRITER—For sale, Remington No. 6; excellent condition; little used; call after today. 5218 Page bl.

TYPEWRITERS rented, 50c per week; delivered free. St. Louis Typewriter Exchange, 812 Olive st.

TYPEWRITER—For sale, nearly new Remington typewriter; will sell cheap. Ad. N 171, Post-Dispatch.

TYPEWRITER—For sale, Remington; must sell immediately; no dealers need answer; good condition; bargain. Ad. 1405 Granville pl. or Y 20, Post-Dispatch.

TYPEWRITERS—All makes, 2d-hand, taken in trade on Fay-Sho's; for sale or rent; bargains. Fletcher Typewriting Co., agents, 115 N. 8th st. (99)

FOR bargain in all typewriters, address THE TYPEWRITER EXCHANGE, 208 N. 9th st., St. Louis. (8)

McLAUGHLIN'S Typewriter Exchange, 715 Locust st., high-grade typewriters sold and rented on reasonable terms.

NEW No. 7 Remington typewriter, used few weeks, for sale cheap. Ad. Y 140, P.-D.

REMINGTON, Smith, Oliver, Underwood typewriters, $25 to $50; rentals, 2 months, $5. St. Louis Typewriter Exchange, 812 Olive.

$15 WILL buy good $100 typewriter; taken in trade. Ad. Y 142, Post-Dispatch.

$75 NEW Universal Crandall typewriter, $25. St. Louis Typewriter Exchange, 812 Olive.

$40 INSTEAD of $100 for job lot of Oliver typewriters; rentals, 2 months, $5. St. Louis Typewriter Exchange, 812 Olive st.

Oliver Typewriter & Table
Rented $3 Monthly.
DELIVERED AND SERVICE FREE.
Stenographers Furnished Free
Address 315-317 North Ninth St.
Phones: Main 2965. B-1742. (8)

THE BOOK EXCHANGE.

A NEW IDEA FOR 1908 is the title of a book on sale at all the news stands for 25c. The book presents a very feasible plan for a triple standard money, gold, silver and a government paper money; for the latter plan is to transform the present interest-bearing bonded debt to a noninterest-bearing debt to be represented in the government paper circulation, and all interest bonds, gold and silver certificates, greenbacks and banknotes to be gradually redeemed and canceled. The plan is simple and economical and can be arrived at without disturbing the present gold standard or the commercial world, and will no doubt become a feature in the political world. The book also contains a history of money and the monetary legislation and currency systems; also a review of the political parties of the United States, two matters not obtainable elsewhere, very interesting and instructive and worth many times the price without regard to the "New Idea" feature. Every one should procure a copy of this book and study the plans presented and as a reference. The Publisher.

BOOKS bought, sold and exchanged; send list. Linahan Book Co., 521 Market st. (62)

BOOKS—For sale, one set of Encyclopedia Britannica, 25 vols.; also other good books, cheap. Kross, 3216 Easton.

BOOKS—For sale, 1 set Encyclopedia Britannica, Werner edition, cheap; also Armor Institute engineering works. Ad. W 135, P.-D.

BOOKS of all kinds bought and sold; call or send address to Mills' Book Store, 607 Chestnut st. (8)

BOOKS—For sale, Congressional Globes, from 1838 to 1872, 197 volumes; also Congressional Records, 35 volumes, $20; The War of the Rebellion, 129 volumes, 3 large maps, $15; Messages and Papers of the President, 1789 to 1897, 10 volumes, $25; Chambers' Encyclopedia, 5 volumes, $2; Works of Voltaire, in French, 13 volumes, $7. The owner desires to correspond with persons interested in old and rare books. 218 S. High st., Belleville, Ill.

DISPENSATORY Wtd.—Second-hand dispensatory; 1890 edition; state price. Ad. N 54, Post-Dispatch.

OLD books: send for catalogue. A. J. Crawford, Old Book Store, 6th and Chestnut. (8)

BUILDING MATERIAL, ETC.

Materials From World's Fair
Lumber, showcases, electric ceiling and desk fans, motors, lamps and all kinds of supplies.
LOUISIANA CONTRACTING CO.,
3815 Manchester av. (8)

BOATS.

BOAT—For sale, 14-ft. air-chambered steel duck boat, excellent condition, $14. Ad. P 78, Post-Dispatch.

BOATS—Two beautiful boats for sale; one is a 16-foot white pine clinker built, with two pulling and a stern seat; the other is a 16-foot sliding seat and outriggers, fastest boat in Meramec River. Mr. Joseph Guyol, at Guyol's Landing, Meramec Highlands, will show the boats to applicants. Address by letter for particulars. Wm. Bartling, 2437 S. 18th st.

LAUNCHES—For sale, 2; 52x11, 35x6; copper fastened; every point high grade. Schilling, 810 N. Main st. (99)

LAUNCH—For sale, cheap, gasoline launch Vivian; 30 ft.; 10-horsepower; can be seen foot of Market st. Fred Waschkowsky, 2300 S. 12th st.

Business Opportunities

BUSINESS CHANCES.

BUSINESS CHANCE—Party with capital wants ideas; will pay well for good suggestions. Ad. N 109, Post-Dispatch.

BUSINESS CHANCE—Want party to invest $500 in a good safe business; write for particulars. Ad. Y 21, Post-Dispatch.

BUSINESS CHANCE—An opportunity to make $5000 on real estate investment of $60; full investigation invited. Ad. Y 11, Post-Dist.

BUSINESS CHANCE—$1000 secures legitimate business; live man can clear $200 per month. 3143 Easton av.

BUSINESS CHANCE—For sale, $2000 Luytles Bros. Mercantile Co. 8 per cent preferred stock. For price and particulars ad. T 19, Post-Dispatch. (8)

BUSINESS CHANCE—For sale, half interest in a good patent; cheap for cash, or will trade for good automobile; can sell model. 1137 S. 7th st.

BUSINESS CHANCE—$25 earns $5 and upwards monthly; safe and legitimate; particulars free. Joliet C. A. Co., 624A Clinton st., Joliet, Ill.

BUSINESS CHANCE—Wanted, to buy mail-order business; have cash for established, paying business. C. L. Grinstead, 229 W. Chestnut st., Louisville, Ky.

BUSINESS CHANCE—Wanted, party with capital to build warehouse. Ad. Eureka Storage and Moving Co., 3014-3016 Chouteau av., William H. Ryan, manager.

BUSINESS CHANCE—Party owning large tract of fine mineral land in the great lead belt of Missouri, wants party with money to join owner in developing same. I. R. M., 5621 Vernon av.

BUSINESS CHANCE—Wanted, man to buy half interest and help in refreshment stand, near Jai Alai Building, which opens in few days; must have $35.50. Call or write. S. E. Slundling, corner Delmar bl.

BUSINESS CHANCE—Will send you certified deed to one acre oil land in richest oil field in America; send $1, registered mail or money order. Oil Springs Land Co., 7 Grant av., San Francisco, Cal.

BUSINESS CHANCE—Party retiring offers for $4000 his business which is paying 15 per cent; half cash, balance time; cost $18,000; will bear closest investigating. Ad. Jones, 503 N. Theresa.

BUSINESS CHANCE—Man with $150, take half interest with me in manufacturing an advertising article for shoe dealers; something new; sell on sight; investigate. WHITE, 810 Olive st., 602 Burlington Bldg.

BUSINESS CHANCE—Want enterprising man, start entirely new kind business; unopposed; little capital; any city; 100 per cent profit; successful from start. American Reproduction Co., Pitt Bldg., Cleveland, O.

BUSINESS CHANCE—Will sell $3000 or $5000 worth of stock in a large, well-established mercantile business; stock earned 11½ per cent last year, will give good position to right man; books open for inspection. Ad. A 153, Post-Dispatch. (8)

BUSINESS CHANCE—Will make a permanent contract with a progressive, active woman who can furnish cash deposit of 1000 to $2000; exclusive product in St. Louis; agreeable and very profitable business; ample security; high-class reference given and required. The F. T. Conklin Co., 224 E. Kinzie st., Chicago.

BUSINESS CHANCE—If you have money to invest and want 6 per cent on absolutely safe real estate security, worth twice the amount of the loan, titles and all legal matters passed on by one of the leading trust companies in St. Louis, write for full particulars. Ad. A 45, Post-Dis. (8)

BUSINESS CHANCE—$2000 invested, with services, incorporated company, will make your fortune; position with guaranty of $125 month; you should make $300 commissions; experience unnecessary; if you know a good proposition, investigate this. Ad. P115, Post-Dispatch. (7)

BUSINESS CHANCE—Lady or gentleman with capital to open school of pottery and china painting; have had 25 years' experience; a course of instruction by my method enables pupils to teach; a refined and profitable occupation for ladies; teachers are always in demand; no transfers; no deception. Ad. N 137, Post-Dispatch.

BUSINESS CHANCE—Wanted, union laborers, mechanics, machinists, molders, blacksmiths, wheelbuilders, woodworkers, traveling salesmen, etc.; must have some capital for little first-class paid-up stock in a factory making a patent folding chicken coop, mercantile boxes, improved automobiles, street car gas power engines; the company is the owner of 10 acres of land, with more than 1000 feet of railroad frontage, in Belleville, Ill.; the company carries an insurance policy on each of its employes; work for 300 people. Call or address with references as to ability, Steuterman's National Invention and Manufacturing Co., room 417 Colonial Security Bldg., St. Louis, Mo. (8)

A SAMPLE copy of the Mail Order Journal (64 pages about the mail order business), which is free for the asking, may show you the way to make money, as it has thousands others. Louis Guenther, Schiller Bldg., Chicago.

ATTENTION, BAKERS—Did you ever see a brick bake oven that can be moved? On exhibition at Middleby Oven Mfg. Co., 216 Walnut st., St. Louis, Mo. (8)

BIG MONEY—$10 buys puts or calls upon 10,000 bushels of wheat; no further risk; movement of 5c makes you $500. Write for circular. The Standard Grain Co., Cleveland, O.

CAPITAL FURNISHED—We have clients with unlimited means for investment in legitimate, safe, money-making propositions; we handle stocks and bonds of unlisted corporations on strictly commission basis; submit your proposition in detail and receive ours in return. Chicago National Bond Co., 52 Dearborn st., Chicago.

CORPORATION controlling business, established 1865, desires services of energetic business man to manage branch office; investment $1000 upwards; references regarding ability and integrity required; salary $2500 annually and commissions. Ad. Box 536, Madison, Wis.

GINSENG SEED AND ROOTS—For sale; booklet telling how to plant, cultivate and market this wonderful plant, 10c. Rising Sun Ginseng Nursery, Narrows, Ky. A. R. Renfrew & Co., proprietors. (99)

GO TO Tyrell for shooting galleries; manufacturer and dealer in latest attractions; openings for parties with small capital. 211 N. 12th st., St. Louis. (8)

HAS PAID 51 PER CENT DIVIDENDS—Why buy shares in new plantations when you can buy in one 7 years old? Already paid 51 per cent in dividends. Another soon. Three million coffee, 700,000 rubber trees, 50 acres vanilla; $5 cash, $5 per month per share; only a few shares to be resold; half-pound package choice Mexican coffee mailed free. Ad. Lumija Coffee Mills, 20 River st., Chicago.

INVEST YOUR SAVINGS AND EARN 6 PER CENT.
Absolutely safe; first-class real estate, worth more than double your investment, given as security; title and all legal matters pertaining to property passed on by the leading trust company of St. Louis; full particulars to parties interested. Ad. A 83, Post-Dis. (8)

LIFE INSURANCE in a good company is the best thing you can buy; the Mutual Reserve is a good company; why? Because, after an eight months' rigid examination, recently completed, it was pronounced not only a good, solvent institution, but clean and free from any connection with trust companies or speculative schemes; let me send one of my courteous special agents and explain to you the most attractive proposition on the market that is being offered by a company of our standing; we write ladies at same rates of men. G. R. Draughon, manager, suite 306 Missouri Trust, St. Louis.

START profitable mail-order business; sell goods by mail; cash comes with order; conducted by anyone, anywhere; our plan for starting beginners is very successful. Complete plan for stamp. Central Supply Co., Kansas City, Mo. (99)

BUSINESS CHANCES.

WE CAN make you money. If you wish to buy, sell or trade property of any kind, no matter where located. Our large trading list enables us to match any deal. Quick action. Address Oklahoma-Texas Land Co., Bassett Bldg., Oklahoma City, O. T. (99)

Patents Guaranteed
PATENTS SECURED OR FEE RETURNED. Send model or sketch for free opinion as to patentability. Send for illustrated Guide Book. Contains 100 mechanical movements and LIST OF INVENTIONS WANTED. Particulars NEW TRADE-MARK LAW, COPYRIGHTS, etc. Patents advertised free in World's Progress. Sample copy free.
EVANS, WILKENS & CO.,
Reg. Patent Attorneys.
615 F STREET, WASHINGTON, D. C.

THOS. DUNN, Pres. J. J. MERRICK, Sec'y
T. Dunn Loan and Mercantile Co,
Brokers and Dealers in
GOLD AND SILVER WATCHES,
Chains, Diamonds, Fine Jewelry, Silverware, Guns, Pistols, Musical Instruments, Strings, Etc. Clothing of every description.
912 and 914 Franklin avenue, St. Louis.
Money to loan on all articles of value. Unredeemed pledges for sale cheap. (80)

BLUE BOOK ON PATENTS
and list of inventions wanted, free to any address. Patents secured or fee returned. Geo. S. Vashon & Co., 928 F St., Wash., D. C. (99)

MONEY IN GRAIN AND STOCKS
$100 invested in wheat, corn or stocks at present favorable prices should result in profits of $500 to $1000 within 30 days; send for booklet, "Modern Methods for Safe Investments" and market letter.
FLOWER & CO.,
(Est. 1808), Traders' Bldg., Opp. Board of Trade, Chicago, Ill.

BUSINESS WANTED.

AGENCY Wtd.—In Havana, Cuba; what have you? Ad. P 33, Post-Dispatch. (7)

AGENCY Wtd.—Going to establish in Havana, Cuba. What have you? Ad. A 27, Post-Dispatch. (1)

BUSINESS Wtd.—Money and service to invest; give full particulars in letter. Ad. N 89, Post-Dispatch.

BUSINESS Wtd.—Light manufacturing business; give particulars or need not reply. Ad. P 89, Post-Dispatch.

CONFECTIONERY Wtd.—A small confectionery, with living rooms, for about $150 cash; state full particulars. Ad. Sam Hilder, 4149 Lindell bl.

COOPERAGE—Second-hand barrels bought and sold. William Louis, 1427 Sullivan; phone Tyler 1147. (8)

GROCERY Wtd.—Cash business; give full particulars in mail. Ad. N 49, Post-Dispatch.

GROCERY, ETC., Wtd.—Grocery or notion store, with laundry; state price and full particulars. Ad. W 72, Post-Dispatch.

HAULING Wtd.—For 2-horse spring trucks. Call or write 220 Mound st. (7)

HOTEL, ETC., Wtd.—Hotel or boarding house, in country town; willing to buy furniture; reasonable. Ad. L. Buyer, 2247 Montgomery.

HOTEL Wtd.—25 to 40 rooms; will pay cash for money-maker; send full particulars to George Callahan, 4143 Lindell bl.

HOUSE PAINTING, graining and sign painting wanted; 1st-class mechanic. J. Lanzier, 1500½ S. 12th st. (2)

MEAT MARKET Wtd.—To buy a second-hand meat market outfit; state cash price and where fixtures can be seen. Ad. J 49, P.-D.

MILLINERY STORE Wtd.—A money-making millinery store, for less than $1000. Ad. and do not call. Mrs. George Harris, care Beresford Hotel.

OLD ROOFS made good as new; we stop all leaks in any roof. Standifer Oil and Paint Co., 4042 Easton av. (8)

RONNOCO DRY ROASTED COFFEE, special 25c. J. P. O'Connor, 3200 Olive, 620 N. Sarah; Bell phones. (89)

ROOMING HOUSE Wtd.—A transient rooming house, with good trade; cheap for cash. Ad. B 4, Post-Dispatch.

UPHOLSTERING, repairing, renovating; parlor sets, $5 up; mattresses, 75c up; couches, $1. 2733 Washington. (62)

UPHOLSTERING, repairing; mattresses renovated; good; cheap prices; postal. R. Davidson, 1339 S. Broadway.

WE CAN save you money hauling your machinery and carload lots. Call up A800 for estimates. Missouri Express Co., 218 Morgan st. (62)

WE can sell your business quickly, without publicity. MISSOURI REALTY CO., 110 N. 9th st. (6)

WE can sell your business quickly, without publicity, procure partners, promote patents, secure additional capital; everything confidential. Main 4459, B1407. World's Fair Brokerage Co., 906 Chestnut st. (77)

KODAKERS.
We develop films and plates for 25c dozen; velox prints at 4c each; best work.
JUDGE & DOLPH, 515 Olive st. (8)

BUSINESS FOR SALE.

AUCTION sales at residences and stores our specialty. Western Salvage Co., Auctioneers, 2004 Morgan. Tels. Beaumont 399, D231.

BAKERY—For sale; must get out on account of health. 5090 Easton av.

BAKERY—For sale, branch bakery. 7115 S. Broadway.

BAKERY AND CONFECTIONERY—For sale. Ad. N 57, Post-Dispatch.

BAKERY—For sale, complete bake shop outfit; almost new; reasonable. Ad. M 33, P.-D.

BAKERY—For sale, bakery; only place nearby suburban town; good chance for good baker; $250. Ad. N 126, Post-Dispatch.

BAKERY, ETC.—For sale, branch bakery, confectionery, ice cream, tobacco, laundry; $10 rent; 2 living rooms. 8334 Minnesota av.

BAKERY, ETC.—For sale, bakery and ice cream parlor, at your own terms. Call Sunday. 2801 Sheridan av. (7)

BAKERY, ETC.—For sale, bakery and catering establishment; about $600 required. Ad. W 76, Post-Dispatch. (5)

BAKERY, confectionery; good business; easy terms to suit; small payment down. Ad. P 21, Post-Dispatch.

BAKERY and restaurant; only one in wealthy Illinois city, 8000 population; $20 rent; seats 35; nearly new; three-deck Hubbard oven; bargain for $850; electric lights. WORLD'S FAIR BROKERAGE CO., 906 Chestnut st.

BAKERY—For sale, wholesale bakery; city of 80,000 inhabitants; June profits $800; good proposition for one or more parties with $20,000; books and bakery open for inspection. Ad. J 43, Post-Dispatch. (99)

BARBER SHOP—For sale, barber shop; two chairs, complete; fine shop; fine location; terms to suit. 5017 Delmar bl. (3)

BARBER SHOP—For sale, two-chair barber shop, centrally located; good business; cheap rent; reason, other business. Ad. N 135, Post-Dispatch.

BLACKSMITH SHOP, ETC.—For sale, blacksmith and wagon-making shop, in country; German settlement. Albert Winkler, 1009 Chestnut st.

BLACKSMITH SHOP—For sale, first-class general blacksmith and machine shop, in good live town; good trade established. Ad. Postoffice box 444, Carlinville, Ill.

BLACKSMITH SHOP—For sale, blacksmith shop and outfit, 30 miles from Pueblo, Colo.; ideal place for health seeker; price $200; for particulars write Box 279, Silverton, Colo. (7)

BOARDING HOUSE—For sale; 7-room house; 6 steady boarders; near Lafayette Park. 1745A Missouri av.

BOARDING HOUSE—For sale, first-class boarding house, West End; clearing $100 month; selling account of sickness. Delmar 2945L.

BOARDING HOUSE—For sale or rent, boarding or rooming house; cool, airy place; sell account of sickness; bargain. 4735 St. Louis av.

BOARDING HOUSE—For sale, boarding house; most pleasantly located on West Belle pl., block 3900; house newly and nicely furnished; filled with first-class boarders; contents worth about $700; would reserve part if desired. Ad. Y 144, Post-Dispatch.

BOARDING HOUSE—For sale, boarding house, 10 rooms; rent $50; furnished new two years ago; full of gentlemen boarders; located west of Grand; Olive cars; better furniture, location and house than any for sale in the city; no agents; bargain if sold this week. Ad. Y 16, Post-Dispatch.

BOAT SHOP—For sale, complete with machinery; for particulars apply to 4239 Pleasant.

BUSINESS—For sale, half interest in well-established corporation, with position as manager; par value, $12,500. Ad. Y 27, Post-Dispatch. (62)

BUSINESS FOR SALE.

BUSINESS—For sale, light manufacturing business; great bargain; partners disagree; must sell. Ad. W 187, Post-Dispatch.

BUSINESS—For sale, on account of retiring from business, new and second hand furniture store, in good location, doing good business; stock about $6000; will trade for real estate or farm. Ad. W 139, Post-Dis.

BUSINESS—Party controlling established paying mercantile corporation will sell his interest and relinquish position and salary to successor; $6000 will handle it; investigation will convince. Ad. W 137, Post-Dis.

BUSINESS—Wanting to retire from business on account of old age, I will sell my nicely fitted up chile con carne and short order business, 1312 Franklin av.; will show the buyer how to make it Mexican style as I am the only one that knows how to make the genuine.

CIGARS, news, laundry; best downtown location; $100 down, balance monthly; rent $17.50. 15 N. 9th st.

CIGARS, ETC.—For sale, cigars and tobacco, grocery, confectionery; 3 living rooms; cheap rent; apply 2804½ Cass, upstairs.

CIGARS, laundry, notions; 3 living rooms; $17.50 rent; $100 down, balance $10 month; good home and business. MISSOURI REALTY, 110 N. 9th st.

CIGAR STORE—For sale, cigar store; good business; will bear investigation; reason for selling, want outdoor exercise. Apply 3331 Olive st.

CIGARS, ice cream, confectionery and laundry branch, the swellest store in city for the money; rent $16, with two rooms; receipts, $10 day; elegant fixtures, soda fountain, etc.; laundry pays rent; best reason selling; price $650. WORLD'S FAIR BROKERAGE CO., 906 Chestnut st.

COAL BUSINESS—For sale, coal business, brick house; cash trade and steady hauling. 4255 N. 20th st.

CONFECTIONERY—For sale cheap. 2756 Manchester. (7)

CONFECTIONERY, ETC.—For sale, confectionery, ice cream parlor; $35 cash, balance easy terms; two rooms, $15. 4039 Easton.

CONFECTIONERY—$75 down, balance $2.50 weekly; 2 living rooms; $15 rent; splendid location; good home and business. MISSOURI REALTY CO., 110 N. 9th st.

CONFECTIONERY, cigars, tobacco, ice cream parlor, groceries; doing good business; four living rooms; rent $18; leaving city. Ad. P 179, Post-Dispatch. (7)

CONFECTIONERY—4 fine living rooms; $17.50 rent; $75 down, balance $2.50 week; best chance you'll ever have; call today. 3831 Easton av.

CONFECTIONERY, ETC.—For sale, confectionery, notions, cigars, tobacco and soda fountain; living rooms; cheap rent; will sell cheap; have other business. 2422 Bellglade.

CONFECTIONERY—First-class bakery and laundry branch, groceries, candy, ice cream, cigars and tobacco; opposite school; two nice rooms; rent $12.50; must sell on account of other business. 1933 Belle Glade.

CONFECTIONERY—For sale, confectionery, cigars, tobacco and ice cream parlor, doing a fine business; fine equipment; owner wishes to retire; a good thing for the right party. Ad. P 174, Post-Dispatch. (7)

CONFECTIONERY, cigars, bakery, laundry branch, ice cream sodas; populous downtown location; $15 rent; two large furnished rooms included; sell high at $28 day; reduced from $350 to $225; snap. WORLD'S FAIR BROKERAGE CO., 906 Chestnut st.

CONFECTIONERY—For sale, confectionery and ice cream business, including 2 electric fans; sells during the week from 11 to 12 gallons and on Sunday from 25 to 30 gallons of ice cream. Owner wishes to retire from the retail business. A splendid chance. Apply W. E., Cor. 19th and Carr st.

DENTAL OFFICE—For sale, furnished dental office, in Illinois; very reasonable. Ad. Y 55, Post-Dispatch.

DRUGS, ETC.—Wanted to sell or trade for improved city property, fresh stock of drugs, fixtures and good trade. Ad. A 192, P.-D.

DRUG STORE—For sale, small drug store; good steady trade; sell cheap. 4143A Natural Bridge rd.

DRUG STORE—For sale, South Side, established trade; doing good business; must sell at once; good reason for selling. Ad. W 51, Post-Dispatch.

DRUG BUSINESS—For sale; sale $5500 yearly; $2850 cash; lease includes good location for young man from country or young hustler. Ad. W 184, Post-Dispatch.

DRUG STORE—For sale, splendidly located drug store, near Postoffice, live town of 10,000, 5 stores; sales nearly $10,000; half cash; good location for doctor; ill health reason for selling. Ad. J 47, Post-Dispatch. (98)

DRUG STORE—Downtown Broadway location; established 20 years; $25 rent; cleared over $2890 last year; 10 years present owner; going Colorado; price $3200; splendid location for physician. Inquire WORLD'S FAIR BROKERAGE CO., 906 Chestnut st.

DRUG STORE—For sale, drug store, good town on Frisco road; clean stock, good cash trade; fountain in store only one in town; owner wants to retire; bargain; will trade for improved St. Louis property. Inquire 2705 S. Broadway.

DRY GOODS STORE—For sale, small dry goods store; good location and clean stock; will sell cheap. Ad. 1800 S. 10th st.

DRY GOODS STORE—For sale, dry goods store, doing a strictly cash business; owner wants to sell on account of other business. Ad. N 38, Post-Dispatch. (2)

FOR SALE—BUSINESS of all kinds. Call. J. R. TIMBERMAN & CO., 1227 MARKET.

FRUIT STORE—For sale, fruit store, fixtures and electric wire, cheap for cash. 300 N. 18th st.

FURNISHED HOUSE—For sale, nicely furnished 9-room rooming house; reception hall; full of paying roomers. 3100 Washington av.

GENERAL merchandise, $4500, stock, fixtures, building; country town; $5000 year business; old age, retiring; will trade. MISSOURI REALTY CO., 110 N. 9th st.

GROCERY—For sale, first-class grocery; fine location. Call 3301 Oregon av.

GROCERY—For sale, grocery store; or will trade. 2906 Easton av.

GROCERY, ETC.—For sale, grocery and meat market; open today. 911 N. Jefferson av.

GROCERY—For sale, grocery and meat market; separate; cheap rent. 1405 Belt.

GROCERY—For sale, good-paying grocery store; cash trade; will invoice; investigate and be convinced. 1316 Market st.

GROCERY—For sale, good grocery business; rent cheap; good rising neighborhood; reason, other business. Ad. N 107, Post-Dispatch.

GROCERY, ETC.—For sale, grocery store and meat market, in good location; cheap. Ad. W. 194, Post-Dispatch.

GROCERY—For sale, grocery; nice family cash trade; party leaving city; reasonable. 5645 Kennerly av.

GROCERY—For sale, grocery store; business is good, stock will invoice about $1000; good location for either grocery or bakery; snap. Ad. N 82, Post-Dispatch.

GROCERY STOCK—For sale, in town of 800 inhabitants, in thickly settled country; sales $1000 a month; stock invoices $2000. H. L. Manning, Kane, Ill.

GROCERY—$300 down, balance, $200, monthly; $24 day average business; 5 rooms, bath; rent $30; real bargain. MISSOURI REALTY, 110 N. 9th st.

GROCERY—For sale, grocery and meat market; western part of city; daily sales $65 to $70; rare opportunity; investigate; must sell soon. C. B. Robinson, 1902 Knox av.

GROCERIES — For sale, elegant stock groceries; must leave city; established 6 years; a snap for a thorough grocery man. Ad. Y 137, Post-Dispatch.

GROCERY—For sale, nice grocery; doing fine business for 5 years; sell cheap; living rooms; rent cheap; a bargain; investigate; good reasons for selling. 3330 Hickory st.

GROCERY, ETC.—For sale, a grocery and saloon; old established; stock and fixtures invoice about $1700; 8 living rooms; rent $50; monthly sales $1500; bargain if sold at once. Ad. N 114, Post-Dispatch.

GROCERY, meats, vegetables; established 8 years; $3400 sales in June; rent $20; owner has opened store in Oklahoma with money made here; sell invoice about $3000. WORLD'S FAIR BROKERAGE CO., 906 Chestnut st.

HARDWARE—For sale, old-established hardware business; good bargain at $2500; will sell for $1500 cash; must be sold this month; have other business. Apply at 2040 Market st.

HOTEL—$175 down, balance you can easily pay from half of profits; just think, 21 rooms, $60; lease; investigate. 1412 Olive.

HOTEL AND RESTAURANT—For sale or rent, 50-room hotel and restaurant, cheap; gold mine for right man. 2636 Lafayette. (7)

HOTEL—For sale, 50 rooms; near Union Station; being perfectly furnished; must be sold immediately; I am off for Siberia. H., 1505 Market st.

HOUSE—For sale, 10-room house, furnished for light housekeeping, $300; $100 down and $5 per week. Mrs. Plannett, 1018 Chouteau av. (8)

BUSINESS FOR SALE.

ICE CREAM PARLOR, ETC.—For sale, ice cream parlor, confectionery, tobacco, cigars, cigarettes, coffee, lunch stand. 1120 S. 4th st. (4)

LIVERY BUSINESS, ETC.—For sale, half interest in one of the best livery and transfer companies in the South, making good money; if interested it will pay you to investigate. Ad. Crescent Livery and Transfer Co., Eureka Springs, Ark.

LUNCH ROOM—For rent or sale. Call at 700 Gratiot st. Can be open all night.

LUNCH ROOM—For sale, lunch room, cheap; good business; investigate; reason selling, other business out of city; good business. 1301½ Pine.

MACHINE SHOP—For sale, small machine shop; give me an offer. 817 S. 6th.

MANUFACTURING PLANT—For sale, small wood manufacturing plant. Apply at 4953 Greer. A. Stender.

MEAT MARKET—For sale or exchange, meat market for poultry farm. Ad. B 3, P.-D.

MEAT MARKET—For sale, good meat market. 2012 S. 9th.

MEAT MARKET—For sale, meat market. 1435 O'Fallon st.

MEAT MAKET, ETC.—For sale, meat market and grocery; very reas. 911 N. Jefferson av.

MEAT MARKET—For sale, good meat market; $700; takes in $50 per day. Ad. Y 127, Post-Dispatch.

MEAT MARKET—For sale; popular downtown district; cash trade; reason for selling, dissolving partnership. Mail to 4474 Morgan st., care Wall.

MEAT MARKET—Average daily receipts, $20 to $30; good location; price $250. MERCANTILE, 415 Granite bldg., 4th and Market sts.

MEAT MARKET—Populous, prosperous central business and residence transfer location; $30 rent; $1000 income; four rooms above; seven years present owner; going Europe; reduced from $800 to $550. WORLD'S FAIR BROKERAGE CO., 906 Chestnut st.

MEAT MARKET—For sale, old-established meat and vegetable market in St. Louis County; sales $2500 monthly; owing to ill health will sell at sacrifice; a rare chance for party looking for good investment. Ad. B 17, Post-Dispatch. (68)

NEWS BRANCH, confectionery, cigars, etc., $8 rent; two rooms; modern fixtures; price $175; splendid value. WORLD'S FAIR BROKERAGE CO., 906 Chestnut st.

PAPER HANGING, plastering and whitening business, including $200 stock; good horse and wagon; old established; owner leaving city and says sell for $500; rent $16, including five rooms and bath. WORLD'S FAIR BROKERAGE CO., 906 Chestnut st.

PHOTO STUDIO—For sale; located in coal and gas belt, Eastern Kansas; monthly payroll $1,000,000; population 25,000; very small competition; a money-maker for some one. For particulars ad. Y 80, Post-Dispatch.

PHYSICIAN'S PRACTICE—Physician leaving city will sell office outfit and specialty practice, doing good business, at great sacrifice if sold at once. Ad. T 125, P.-D. (7)

PICTURE FRAMING STORE—For sale; oldest in St. Louis; good trade; all latest tools; small capital; must sell because of sickness. 7116 S. Broadway.

POOLROOM—For sale; 4 tables; lease; bargain; other business. 1611 Market st.

POULTRY STAND—For sale, poultry and vegetable stand in Union market. Apply 1409 S. Broadway.

PRINTING OFFICE—For sale, job printing office, complete fixtures, office furniture; very cheap. Owner, 2316 Chouteau av.

REAL ESTATE FOR SALE.
260 acres, improved, Missouri; $12,000.
100 acres, improved, Missouri; $7500.
Store, dwelling, stock, Missouri town; $14,500.
6-room dwelling, St. Louis; $100 down, $2600.
Two 8-room dwellings; $700 down, $5700.
Two double flats, St. Louis; $1000 down, $11,000.
Best business building, Oklahoma City; $55,000.
MISSOURI REALTY CO., 110 N. 9th.

RESTAURANT—For sale; good stand. Ad. N 137, Post-Dispatch.

RESTAURANT—For sale; good location; old established place. 1611 Franklin.

RESTAURANT—Fully furnished; to lease to experienced person; snap for right man. 2800 Locust st. (1)

RESTAURANT—For sale, restaurant with factory and transit trade; seat 46; cheap rent; ill health. 215 N. 19th st.

RESTAURANT—That will bear investigation, at a price that will interest purchaser. 1311 Market st. (1)

RESTAURANT, ETC.—For sale, restaurant and lunch room, near car barn; cheap. Call 2703 Hickory st.

RESTAURANT—$125, half cash; central rooming district; rent $14. MISSOURI REALTY CO., 110 N. 9th.

RESTAURANT—For sale, restaurant; big students' trade; other business; must sell; take first fair offer. 3028 Olive.

RESTAURANT—For sale, old-established restaurant; good location; first-class proposition; investigate today. 1403 Chouteau. (2)

RESTAURANT—For sale; opposite Suburban car barns; splendid opportunity for small family; 3-room flat optional. Mitre, corner Hodiamont and Horton pl.

RESTAURANT—For sale, restaurant outfit, cheap; 12-hole range, nearly new; 10 tables and shelves, 2 ceiling fans, Humphrey lamp, gas fixtures, etc. Apply 4567 Cote Brilliante av.

RESTAURANT—Franklin av., east of Jefferson; receipts $18 day; rent $28.50; living room, furnished; checks average 25c; seats 22; fine equipment; 3 ranges; no opposition; price $325. WORLD'S FAIR BROKERAGE CO., 906 Chestnut st.

RESTAURANT—For sale, on account of too many irons in the fire, the well-known King Bee Restaurant, 1727-1729 Market st.; this is one of the most completely fitted up places in town; close to the Union Station and does good, steady business all the year around; will sell this week with lease to the highest bidder. Frank X. Moore, propr. (2)

ROOMING HOUSE—For sale; well located; 8 rooms, all furnished; rent $18; investigate. 1311 Market st. (7)

ROOMING HOUSE—For sale; 13 rooms; will exchange for smaller one or store, or sell for cash. Ad. N 10, Post-Dispatch.

ROOMING-HOUSE—For sale, 8 neatly furnished rooms, doing good business; bath, gas; cheap rent. 2105 Olive st.

ROOMING HOUSE—For sale, rooming house; will sell at your own price tomorrow or Monday. 1510 Olive st.

ROOMING HOUSE—For sale, 11 furnished rooms, all filled with good-paying guests. 1609 Olive st.

ROOMING HOUSE—For sale, nice, clean, well furnished 11-room house, full of good roomers. 2614 Locust.

ROOMING HOUSE—$100,
Balance, $200, $15 month; 9 rooms; $35 rent; bargain. MISSOURI REALTY CO., 110 N. 9th.

ROOMING HOUSE—For sale; furnished; 12 rooms; always filled; cheap for cash; leaving city. 2703 Washington av.

ROOMING HOUSE—$300 will buy elegant rooming location; doing business; quick. Ad. W 147, Post-Dispatch.

ROOMING HOUSE—Going to my father; must sell my rooming house, cheap. Ad. N 20, Post-Dispatch.

ROOMING HOUSE—For sale, large rooming house; cheap rent; good ventilation. 1309 Washington.

ROOMING HOUSE—For sale, nicely furnished rooming house; full of good roomers; clears $50 per month. Ad. W 58, Post-Dispatch.

ROOMING HOUSE—12 large, well-furnished rooms; nicely arranged; moderate rent; cash only. 2932 Lucas av.

ROOMING HOUSE—For sale, large rooming house at a bargain; cehap rent; desire making a change. 3025 Locust st.

ROOMING HOUSE—For sale, rooming house; 11 well-furnished rooms; full; best corner location; must be sold at once; your own price. 3551 Pine.

ROOMIN GHOUSE—For sale, $750; $100 cash; balance board; buys contents of 24-room hotel; steam heat, fine location. Ad. W 32, Post-Dispatch.

ROOMING HOUSE—8 rooms; $35 rent; central location; finely furnished; $150 secures; best ever offered. MISSOURI REALTY CO., 110 N. 9th st.

ROOMING HOUSE—For sale, furnished rooming house of 18 large rooms, filled with good-paying tenants; $50 down, balance $25 a month; near station. 1814 Olive st.

ROOMING HOUSE—For sale, well-known rooming house; 18 rooms; clears over $100 month; suitable for boarding house. Inquire 1637 Washington. (7)

ROOMING HOUSE—For sale, 10 furnished rooms for light housekeeping; clearing $75 to $100 per month; near Union Station; price $350; one-half cash, balance easy terms. Ad. Y 197, Post-Dispatch. (7)

ROOMING HOUSE—$75,
Balance $15 month; 8 rooms; $38 rent; central location. MISSOURI REALTY CO., 110 N. 9th.

BUSINESS FOR SALE.

ROOMING HOUSE—For sale; first-class; full of roomers; have no one to manage is the reason for selling; if interested let me hear from you; will sell reasonable. Ad. N 103, Post-Dispatch.

SALOON—For sale, downtown corner saloon; good location; cheap for cash. H. Willmans, 617 Chestnut; call between 12 and 1.

SALOON—For sale, saloon; best location in the city; must leave city. J. Estes, 716 Olive st., in rear. (7)

SALOON—Downtown corner; $25 to $35 day business; one of the best in city; at invoice. MISSOURI REALTY CO., 110 N. 9th.

SALOON—S. Jefferson av., corner; old established and well patronized; now selling two barrels beer daily; rent $40, including seven rooms; 3 years present owner; other business forces sale; $700. WORLD'S FAIR BROKERAGE CO., 906 Chestnut st.

SHOP—For sale, fine shop, with full line tools and 8-foot brake. 1725 S. Broadway.

SHOE SHOP—For sale, shoe shop, cheap; low rent. 4403 Manchester.

SHOEHOUSE, ETC.—For sale, shoehouse and stock of general merchandise, in country town. Albert Winkler, 1009 Chestnut st.

SHOE STORE—For sale, shoe store, stock $3500; will sell at bargain or exchange for property; good location; owner sick. Ad. W 53, Post-Dispatch.

SODA STAND—For sale, soda and ice cream stand, with fixtures; also soda fountain; elegant place for lunch stand. Apply 1420 Morgan st.

STATIONERY, NEWS, ETC.—For sale, stationery, news confectionery and cigar store and laundry branch. Call 3941 Olive st.

STATIONERY, ETC.—For sale, stationery, cigars, candy, laundry branch; fine location, opposite church; will sacrifice. 516 N. Compton av.

STORE—Dry goods store, notions and dressmaking; going out of business on account of sickness. 105 S. 10th st.

STORE—For sale, dry goods, ladies' and gents' furnishings; North St. Louis; best location; cheap rent. Ad. W 122, Post-Dis.

STORE—For sale, news stand, cigars, tobacco, laundry and express agency; an old stand. Ad. N 127, Post-Dispatch.

STORE—For sale, cigars, stationery, notions, ice cream; corner store; rent $16; large living room; owner has other business. 4584 Easton av.

STORE—For sale, confectionery and ice cream parlor; doing nice business; on account of sickness must sell; will bear the closest investigation. Ad. N 81, Post-Dispatch.

STORE—For sale, cigars, notions and news, with laundry and bakery branch; $9 day business; fine location; living rooms; $200, part cash. Ad. N 106, Post-Dispatch.

STORE—For sale, groceries, cigars, candy; good trade; choice corner; thickly settled; 4 schools; living rooms; low rent; invoice about $500. 1534 Menard st.

STORE—For sale, confectionery, cigars, tobacco, laundry, bakery branch; 2 living rooms; gas range included; good business; sickness, must sell; price $215. 2410 S. Broadway.

STORE—For sale, cigars, tobacco, stationery, periodicals, large laundry branch and rooming house; one of the best stands in city; established 25 years; good location; rent $100 a month; sales, $30 a day; price $1700. Ad. N 161, Post-Dispatch.

STORE—For sale, new, clean stock and new fixtures, everything first-class; best neighborhood in West End; stationery, news, cigars, tobacco, kodaks and supplies; only stock of the kind in West End; income sufficient for two; reasonable terms; owner will leave the city Aug. 10, so must sell at once. 1008 N. King's highway.

TAILOR SHOP—For sale; good location; sickness; must sell. 1137 Pine st. (7)

TAILORING OUTFIT—For sale, tailoring outfit and wall case. 3242 Olive.

TAILOR SHOP—For sale, tailor shop, established 12 years; good business; sickness cause of sale. 1112 N. 16th.

TAILORING BUSINESS—For sale, tailoring business, established; 200 yards suiting, trimming, fixtures, etc., cheap for cash. 2316 Chouteau av.

TAMALE FACTORY—For sale, hot tamale factory, cheap. 21 S. 15th st., rear.

WATCHMAN'S BEAT—For sale, paying watchman's beat. Ad. M 56, Post-Dispatch.

Business Announcements

BUSINESS ANNOUNCEMENTS.

AAA1—Cheapest place in town for printing. McGill & Co., 121 N. 11th st. (14)

CARPET CLEANING—St. Louis Steam Carpet Cleaning Co., 4979 Easton; phone Delmar 774, Forest 269. (2)

MEN Wtd.—To learn barber trade; we originated this short method of instructions in 1893 and have graduated hundreds of successful barbers; little expense; positions waiting; call or write. Moler Barber College, 1110 Pine st. (5)

THE best hot lunch in the city, including beer or milk, for 15c, at the Burlington Bar, 814 Olive st., opposite Postoffice.

FIRST-CLASS family and private laundering done at reasonable prices; safe and uncontaminated by unpleasant environments. Inquire 2824 Olive st.

VISITING CARDS—High-grade, correct style, steel-plate type, 100 postpaid 25c. Argus, Hayti, Mo.

WANTED—Young men and ladies, immediately, to learn telegraphing on our lines, day or evening; highest salaries. Apply Superintendent's office, room 303, Union Electric Telegraph Co., 102 N. 3d st.

MEN AND BOYS Wtd.—To learn plumbing trade. Ad. Coyne Bros. Plumbing Co., 4973 Easton av., St. Louis, Mo. (8)

HAVE YOU TRIED IT?
Sharp's Enamel Tint for your complexion. Superior to powder. At druggists, 25c.

Gas and Electric
FIXTURES
GAS FITTING.
ELECTRIC WIRING.
Old and new work of every description. Our work and prices are right. See us.
THE BREWER CLARK CO.,
Both phones. Taylor and Delmar. (92)

WALLPAPER. CLEANING. ETC.

ACME WALLPAPER CO., 4060 Easton av.; prices reasonable; phones Lindell 1660 and Delmar 1728. (62)

CHICAGO wallpapering, superior decorating; lowest prices; work guaranteed. Phone Lindell 2030, Delmar 2451. 3829 Finney av.

GENERAL Compressed Air Housecleaning Co., 4436-38 Olive st.; 3 phones; best service. (8)

ROOMS PAPERED $2.00 and up, paper included. Drop postal Leffler, 21 S. 15th st.

ROOMS papered, $2 up; will call with samples. T. Gordon, 4300 Ashland av.

WALLPAPER—Rooms papered, $2 up; will bring samples. Ad. Gordon, 3629 Page.

ELECTROTYPING, ETC.

ST. LOUIS ELECTROTYPING F'DY, 214 Pine st. Electrotypers, stereotypers, etc. (8)

PHOTOGRAPH STUDIOS.

A LARGE picture, 16x20, with each dozen communion photos. When Studio, 1631 Franklin av. (8)

STEAM CARPET-CLEANING.

ACME CARPET CLEANING CO.—Steam cleaning, 3c. 4060 Easton. Phones Lindell 1660, Delmar 1728. (62)

CHICAGO Steam Carpet Cleaning Co.—Carpets renovated to look like new; also upholstering. Tel Lindell 2030; Kinloch Del. 2451. 3829 Finney av. (8)

ECONOMY RUG CO., 3562 Olive st. Phones Lindell 628, Kinloch 2043D. Carpet cleaners, rugmakers; Oriental rugs cleaned by expert help. (8)

EMPIRE Steam Carpet Cleaning Co.; carpets taken up, cleaned, made over and laid; lowest prices. 2123 Lucas av.; Beaumont 220, Kinloch C966. (8)

ENTERPRISE Steam Carpet Cleaning Co.—Special attention to altering, sewing and relaying. Easton and Pendleton. Lindell 374M; Kinloch Delmar 700. (36)

ST. LOUIS STEAM CLEANING CO., 4979 Easton av., telephone Forest 774, Delmar 269. (4)

Compressed Air Cleaning.
Carpets and everything cleaned at home or at our plant; both phones. Gen. Compressed Air House Cleaning Co., 4436-38 Olive st. (8)

CARPET AND RUG WEAVERS.

AMERICAN ORIENTAL RUGS
Made from worn-out carpets; elegant, durable and cleanly; carpets cleaned, repaired and laid. Economy Rug Co., both phone; 3562 Olive st. Gold medal World's Fair. (62)

GOLD AND SILVER

BRING your old watches, jewelry, silverware, etc., get cash. Downing & Co., 208 N. 7th.

CASH for old gold and silver or anything of value. Wilkison, 1603 Market st. (62)

GOLD, silver and nickel plating in all its branches; repairing old silverware a specialty. Gustav M. Krause, 617 Pine st., 2d floor. (60)

PLATING and repairing silverware, gold plating watches, jewelry; cash for old gold or silver and platinum. Downing & Co., platers, 208 N. 7th st.

STORAGE AND MOVING.

14 Words, 20c.

ABSOLUTE care given moving, packing, storage, furniture, pianos. Eureka Storage Co., Lyons, 3014 Chouteau av. Victor 247; Grand 385M. (14x)

ABSOLUTELY FIREPROOF STORAGE—New warehouses, Grand and Laclede; for safekeeping furniture, pianos, valuable trunks, boxes, etc.; first-class; moving, packing, shipping, etc.; consign goods to our care; money advanced; get our rates; both telephones. R. U. LEONORI AUCTION & STORAGE CO., 1219-21 Olive st. (8)

ACME STORAGE AND MOVING CO., 4214-16 Easton av., bonded warehouses; packing and shipping; estimates free; both phones. L. J. Withrow, manager. (8)

AMERICAN STORAGE AND MOVING CO., 2315 Olive st.; moving, packing, shipping, storing; separate rooms; both phones. W. H. Langsdale, President. (8)

BONDED WAREHOUSE—Storage and moving done satisfactorily at lowest rates. E. Biederman Storage and Moving Co., office 805 Franklin av. Phone Main 763, Kinloch C1931. (8)

BONDED WAREHOUSE—Henry C. Wiebe Furniture and Storage Co., 1512-1516 Franklin av.; money advanced when desired. Kinloch C963. (8)

BONDED WAREHOUSE—Stoecker & Price Storage and Moving Co., 2009 Morgan st.; furniture taken in exchange for moving. Phones, Beaumont 685A and D2071. (8)

J. H. FOSTER STORAGE AND MOVING CO.; large padded vans and skilled help; absolutely responsible; D2077; Beaumont 112. 2621-2623 Laclede av. (8)

LOUISIANA STORAGE AND MOVING CO.—Bonded warehouse; both phones. Geo. Jokerst, Manager. (8)

MISSOURI STORAGE AND MOVING CO.—Moving, storage, packing, shipping; work guaranteed; furniture exchanged for moving. 2322 Chouteau av. Kinloch Victor 546. (8)

SOUTH SIDE STORAGE AND MOVING CO., 1901-1903 Sidney; tel. Sidney 235; Kin. Victor 607. (8)

STORAGE HOUSE—Clean, new, for storing household goods, etc.; lowest insurance in city; see us before contracting. Selkirk, 1808 Chouteau av. (99)

JUMBO WAREHOUSES
We have 200,000 square feet of space especially adapted for storing general merchandise of all kinds, agricultural implements, hardware and package freight of all descriptions.
Automatic sprinkler system; insurance less than 1 per cent; call, write or phone for estimates by floor (whole or part), package, square or cubic feet; both phones.
ST. LOUIS STORAGE & COMMISSION CO.,
J. C. CRUTTWELL, General Manager.
General offices, 309 Fullerton Bldg. (8)

L. B. LANGAN & CO.,
1001 TO 1015 MORGAN ST.
Cheapest and best storage rooms in city for storing furniture, pianos and household goods; cash advanced; moving, packing and shipping a specialty; established 1879. Phones Main 250 and D 930.

DOLLAR—STORAGE—DOLLAR
Until Sept. 1 we will store household goods in our new Jumbo Warehouse, 13th and Papin sts., at $1 per van load. This is the cheapest storage room ever offered the public in a first-class warehouse; insurance rate lowest any warehouse in city; both phones.
ST LOUIS STORAGE & COMMISSION CO.,
J. C. CRUTWELL, General Manager.
General offices, 309 Fullerton Bldg. (8)

Miscellaneous Announcements

SPECIAL NOTICES.

I WILL not be responsible for any bills that my wife, Mrs. William M. Turner, may contract. WILLIAM M. TURNER. (7)

NOTICE—I will not be responsible for any debt which my wife, Barbara Haas, may contract. J. M. HAAS. (7)

YOUNG ladies and gentlemen learn telegraphy. 2002 Olive st. See ad. educational column.

M. Himmelbaum Leather Co.
Has removed from 720 Franklin av. to 828-830 N. Broadway (old Crawford place). (92)

SHARP'S ENAMEL TINT
Will put your face in perfect condition and keep it so; used instead of powder; druggists, 25c; you'll be pleasantly surprised.

Uintah Indian Reservation Law Opening
Registration Aug. 1 to 12. Honorably discharged soldiers and sailors can register through agents. See L. C. Dyer, 307 Chemical Bldg., for full information. Must hurry, as registration will close 12th inst.

MAIL ORDERS

ADVERTISE—100 different magazines, circulation 100,000; 25c line; solicitors wanted. Prof. Hill, 923 Pine st.

FAMILIES CAN GET GIRLS, and girls places and lodging. Mrs. Hummert, 3121 Lucas av.

SCHOOLS AND COLLEGES. EDUCATIONAL ETC

ALL persons desiring to pass bar, pharmacy, Civil Service examinations, learn telegraphy, rpeorting and higher accounting, address Co-operative University, 923 Pine st. (76)

ANY person of neglected education can receive instruction, private or in class, from experienced teacher; rates reasonable. 3312 Lawton av. (99)

AUTOMOBILE drivers, repairmen, chauffeurs and others wanted all over the country; 50,000 machines built this year in United States, affording great opportunities for our students; 6c a day will qualify you for good wages in this growing field. For full particulars ad. Dept. B 7, the Correspondence School of Automobile Engineering, Akron, O.

EDUCATIONAL—Shorthand, typewriting, thoroughly taught; $3 month; competent instructor; positions secured. Ad. N 111, Post-D's.

EDUCATIONAL—Learn watchmaking. Positions secured; easy terms. Send for catalogue. St. Louis Watchmaking School, 5815 Easton av., St. Louis, Mo. (62)

EDUCATIONAL—Wanted, young men and ladies immediately to learn telegraphing on our lines, day or evening; highest salaries. Apply superintendent's office, room 303 Union Electric Telegraph Co., 102 N. 3d.

EDUCATIONAL—Central Railroad and Commercial Telegraph School, 2002 Olive street, second floor; day and night; pleasant location; new instruments; two teachers; tuition $45; positions secured; practical experience under latest rules makes our school superior to others.

EDUCATIONAL—For sale, Yaggy's Geographical Study, authorized, comprising a series of physical, political geological and astronomical map studies, colored, size 2x3 feet, in solid board covers for use in schools or families; particulars write. George Young, Convoy, O.

1881 ST. LOUIS SCHOOL 1905-06.
Elocution and Dramatic Art.
Henneman Hall, 3723 Olive st.
Hennerman Hall, 3723 Olive Street.
Now study elocution with E. McD.
The year of his silver jubilee. (36)

GOVERNMENT positions; 30,000 appointments last year; splendid chances now; examinations soon in every State; booklet 129, giving positions, salaries, examinations, sample questions, etc., sent free. National Correspondence Institute, Washington, D. C. (99)

LADIES Wtd.—To represent us in educational work; write for full information. Storke Home School for Nursing, Oak Park, Chicago, Ill. (99)

LEARN telegraphy and railroad accounting; $50 to $100 a month salary assured our graduates under bond; our six schools the largest in America and indorsed by all railroads; write for catalogue. Morse School of Telegraphy, Cincinnati, O.; Buffalo, N. Y.; Atlanta, Ga.; La Crosse, Wis.; Texarkana, Tex.; San Francisco, Cal. (8)

LESSONS given in oil and water colors; also china painting; china sold. 3520 Olive st.

MADAM DE ZONA, the world's great palmist teacher, will now open a class; all that are interested please call and take advantage of cheap rates. 2206 Olive st.

MRS. M. LEOLA ASHTON, art class; freehand pencil and crayon drawing and oil paintings; residence and studio, 1321 N. Garrison av.; night classes will commence Aug. 21. (99)

MRS. M. LEOLA ASHTON, art class, freehand, pencil and crayon drawing and oil painting; residence and studio, 1321 N. Garrison av. (99)

SCHOOLS AND COLLEGES. EDUCATIONAL ETC

POSITIONS FILLED—Last week the following employed students of Southwestern Business College, 810 Olive st., as bookkeepers and stenographers: Olian Bros., 717 Lucas; Commercial Electric Mfg. Co., 1009 Market; Burlington Freight Office, Chemical bldg.; Simmons Hdw. Co., 9th and Spruce. This school prepares persons for the best office employment and makes a specialty of assisting graduates to good positions. School throughout the summer.

PRESIDENT ROOSEVELT strictly enforces the Civil Service law; 50,830 appointments to life positions last year; splendid openings for young people; write for the announcement of the Columbian Correspondence College, Washington, D. C., containing dates, salaries, places for holding examinations and questions recently used by the Civil Service Commission. (99)

PRIVATE instruction in English, Greek, Latin; thorough work; experienced teacher. 810 N. Cardinal av.

PUPILS Wtd.—In French class and French conversation; private lessons; references. Ad. N 31, Post-Dispatch.

PUPILS Wtd.—To learn telegraphing evenings; $1 week. Call evenings. Telegraph School, 2911 Laclede av. (7)

STRICTLY private lessons given in shorthand, bookkeeping, penmanship, arithmetic, grammar, spelling, reading, touch typewriting, dictation, etc.; 3 months, day, $20; one month, $8; night, 3 months, $12; 1 month, $5; private lessons; no classes. Hartsock's Private Shorthand-Bookkeeping College, 3833A Olive. Positions procured. Call, investigate. Telephone Lindell 2795.

TELEGRAPHY—And the best place to learn it is the old reliable Railroad Telegraph School, 1316 Pine st., where you will come under the instruction of experienced operators; summer rate for full and complete course, $40; monthly rate, day $10, night $5; positions, with pass, as soon as competent; open day and night the year round; for ladies and gentlemen; call day or evening. W. A. Lamburth, Pres.; Kinloch D524.

THOROUGH preparation for civil service examination and lessons in English; Harvard man. 3312 Lawton av. (99)

TUTORING—High School, academic branches, English, mathematics, sciences, French, Spanish, German. Rocfort, 4143 Lindell.

LANGUAGES
THE BERLITZ SCHOOL OF LANGUAGES, Odeon, Grand av.; City Branch, Century Bldg. *Grand Prize St. Louis Exposition, 1904.* School Open All the Year. (99)

SHORTHAND AND TELEGRAPHY
Are thoroughly taught at the Bryant & Stratton College, Century Bldg., corner Olive and 9th sts.; all graduates desiring employment have obtained it and the demand for competent young people is so great that good positions are certain to be secured. For full information apply at the college, fifth floor of Century bldg., or address
DR. W. M. CARPENTER, Principal.

Professional Announcements

PROFESSIONAL.

HARMONIC, vibratory treatment heals all without expense; youth, health, happiness preserved. Ad. Y 6, Post-Dispatch. (1)

DANCING

"PROF. PARKE" guarantees waltz and two-step for $3.00. Strictly private lessons only. Any hour. 919 Olive st., Room 9.

DANCING—Hashagen's Park, Grand and Meramec; vaudeville and dancing every night; new bathing resort open day and night; adults 25c; children 10c.

MME. BRANCH guarantees waltz, two-step, schottische, lanciers, waltz-lanciers and grand square for $3; dancing every night; electric fans; no saloon connected. Hall, 3300 Easton; Central Dancing Academy.

WHY NOT join that jolly class at the OLIVE DANCING ACADEMY, 1001 Olive st., 6th floor? Instruction free every evening; investigate our method of teaching; receptions Saturdays and Sundays; coolest hall in city; open all summer.

NATIONAL Dancing Academy, 1302 Olive st.; Prof. and Mrs. Behensky guarantee two-step, waltz, schottische, lanciers, waltz-lanciers, grand square for $3; class every evening; separate hall for private lessons, day or evening; stage dancing; Spanish, French, skirt, clog, buck and wing, etc.; pupils booked.

RE-OPENING of Harmonie Hall, 18th and Olive sts., Saturday evening, Aug. 12; regular receptions every Thursday, Saturday and Sunday evenings; classes Monday evenings; all new dances taught; the very best floor and music. Eclipse Dancing Academy Cards open Saturday, Aug. 26. Ahern & Albers.

500
Ladies wanted at Hashagen's Coney Island bathing resort, Grand and Meramec st.; open day and night.

THEATRICAL.

ACTOR—Young man with dramatic experience would like to join good dramatic club. Ad. N 143, Post-Dispatch.

ACTORS Wtd.—Ladies' operatic minstrels, vocalists, musical acts, dancers, novelty acts. Apply Kingsley, Day & Owens, Jefferson Club Carnival.

ACTORS Wtd.—Old plantation and vaudeville show; East St. Louis Retail Clerks' Carnival, from 18th to 19th. Ad. Great Western Carnival Co., Illinois av., Arcade bldg., East St. Louis.

ATTRACTIONS Wtd.—At the Franklin County fair, Sept. 7, 8, 9 and 10, special attractions, variety style, at a salary or commission, acrobats, trick performers, comedians or sketch teams; concessions for sideshows on percentage. Ad. P. O. box 135, Washington, Mo.

CHORUS GIRLS Wtd.—Ten young ladies for chorus burlesque show; state experience, if any. Ad. N 42, Post-Dispatch.

HEADQUARTERS for optical stage apparatus, the latest and best motion picture machines, stereopticons, slides, for fire or skirt dances, songs, etc.; ox. hydr. gas furnished for weddings, lawn parties, etc.; send for catalogue. Erker Bros. Optical Co., 608 Olive st., St. Louis, U. S. A.

PARTNER Wtd.—Lady partner for high-class sketch work; good singer preferred. Ad. [illegible] 68, Post-Dispatch.

PIANO PLAYER Wtd.—Young lady or gentleman piano player for traveling vaudeville company; reader or faker; amateur accepted. Address quick, Manager Theatrical Co., California, Mo. Salary and all expenses.

PUPILS Wtd.—A few more pupils to learn buck and wing dancing; all steps thoroughly and artistically taught; lessons strictly private. Ad. John Wartzel, 1827 California av.

ST. LOUIS CALCIUM LIGHT CO.
Oxygen and hydrogen gas furnished for stereopticon and moving picture machines, stereopticon and stereopticon views put up in lecture sets from all parts of the world; comic, religious, latest illustrated songs and serpentine or skirt dance slides; World's Fair slides made from our negatives for sale or rent; also calcium light, with colors furnished for theatrical entertainments, masquerades, dress balls, fancy solo dances, tableaux and living pictures, shadow pantomines, church festivals, Xmas trees and weddings. 516 Elm st. (92)

THEATRICAL—Wanted, reportoire people, all lines, by recognized road company; long engagement. Ad. W 125, Post-Dispatch.

THEATRICAL—Wanted, lady illustrated song singer; inclose photo and salary in first. Ad. Y 87, Post-Dispatch.

THEATRICAL—Wanted, two men, one to make exhibition high dive in water, the other to be a tight-rope performer. Apply to Martin Lee, Staunton, Ill.

THEATRICAL—Wanted, comedian to join comedy company; pleasant engagement; salary small but sure. Ad. Charles L. Reynolds, box 368, De Soto, Mo.

THEATRICAL—Experienced theatrical manager, with company organized and booked entire season, with successful New York production, under lease, requires about $1000 additional capital; low salary; best, novel advertising ideas; big percentage; contracts make returns as certain as interest on Government bonds; I want reliable business man for treasurer, to invest. Ad. W 140, Post-Dispatch.

WANTED—Good-looking chorus girls; steady engagement. Ad. A 148, Post-Dis.

WANTED—Dramatic people for stock company; first-class amateurs preferred. Ad. T. R. Keene, Box 25, East St. Louis, Ill.

WANTED—Pianist to double alto or cornet, trombone to double violin or stage, cornet to double stage or violin; will consider good amateur; pay own hotel; state all in first letter. Will H. Dalrymple, 118 Wabash av., Belleville, Ill.

WARDROBE, ETC., Wtd.—Wardrobe, square cut, and French military uniforms; state price and size. Ad. N 78, Post-Dispatch.

OPTICIANS

S. S. DREIFUS, optician, has removed to 1909 Franklin av., opposite the old store. Each eye tested free of charge; open every day, 7 a. m. to 8 p. m.; Sunday, 8 a. m. to 5 p. m. (2)

ATTORNEYS AT LAW.

CENTRAL LAW BUREAU, 613 Pine st., 2d floor, conducts a general law business; divorce, damage suits and other litigation; advice free. (8)

DIVORCES, damage suits, etc., a specialty; experienced lawyers; easy payments. 203 N. 10th st., room 212.

DIVORCE, DAMAGE suits, etc.; advice free; easy terms and payments. 522 Pine st., room 2. (4)

MEDICAL

LADIES—Use Chichester's English Pennyroyal Pills. Best, Safest. Only reliable! Take no other. Buy of your druggist or send 4c stamps for particulars and "Relief to Ladies" in letters by return mail. Chichester Chemical Co., Philadelphia, Pa. (62)

PHYSICIAN Wtd.—Office physician; good caretaker and expert in chronic diseases. Ad. Y 184, Post-Dispatch.

PRIVATE diseases quickly cured; manhood restored with Oka's $4 vacuum appliance and lotion; guaranteed; trial free. Room 1, 107A N. 9th st. (16)

RUPTURE, pile, fistula cure free; if it cures you, recommend it; indorsed by eminent physicians; let us convince you at our expense; something new; agents wanted. Ad. J. H. Patten, Butler, Mo.

VITO-LYMPH makes men; made from brain and spinal cord; stimulates activity; prevents disease; applied direct; acts immediately; money back if not satisfactory; by mail, sealed, $1. Dr. R. A. Browne, 3 Poplar st., Dover, Ky.

WANTED—Physician as assistant in office practice. Call at 1420 Locust st.

WITTER SPRINGS WATER for your stomach, liver, kidneys and all blood troubles; it cures; sample and booklet. 1027 Chestnut st. D2194. Write us.

DRESSMAKING AND MILLINERY.

DRESSMAKER—Wants work by day or at home; references. 4000A Olive.

DRESSMAKING—First-class ladies' tailor-made suits to order and remodeling through the summer season. 3748A Laclede av.

DRESSMAKING—Children's and infants' clothing to make; also ladies' underwear; neat with needle. 3708 Laclede av.

DRESSMAKING—Making of ladies' shirtwaists a specialty; exclusive line of novelties to select from, if desired. Morris & Hanson, 1291 Hamilton av. Phone Forest 1089.

DRESSMAKING—Ladies' tailoring, coat making, dressmaking, making over garments; prices reas.; satisfaction guaranteed. 4409½ Easton av.

IF YOU don't see what you want in these columns, advertise for it tomorrow; your druggist is our want ad agent. (99)

WEST END MILLINERY COLLEGE—3964 Olive st., 2d floor. For particulars call or address Mrs. L. Allen.

KEISTER'S
Ladies' Tailoring College
ESTABLISHED 1894.
3900, 3902, 3904, 3906, 3908 Olive st., cor. Vandeventer av. The largest, most popular and finest equipped institution of its kind in America. This college remains open the entire year. Write for terms, descriptive catalogue, etc. (99)

ST. LOUIS MILLINERY COLLEGE
Fall and winter classes ready for pupils; call or write. EMMA L. FRANKLIN, 2609 Olive st. (99)

McDOWELL'S
Ladies' Tailoring College
Every branch of dressmaking is taught. Make your own dresses while you learn. Pupils enter any time. Patterns cut to order. 3702 Olive st. MRS. T. L. HAMMOND, Mgr. (99)

College of Ladies' Tailoring
AND DRESSMAKING, 3560 OLIVE ST.
World's Fair premium tailor system taught. Night school Thursday evenings; patterns cut to order; also instructions given by mail. Call or write for terms. (99)

Personal Announcements

PERSONAL

PERSONAL—Miss Anna Sutton: Call at 2921 Locust st. Mrs. Goldman.

PERSONAL—Tootiful: Come home; sick with grief; will send ticket if necessary. Mother.

PERSONAL—Free: We will enlarge your bust for cost of remedies. Ad. Y 103, P.-D.

PERSONAL—If Mr. Jim Pubble of 2846 Morgan is in city please call at 3114 Morgan at once. Miss Williams.

PERSONAL—Marie Tenssen, formerly with Ruhmann Bros., London, please write to H. Ruhmann, 4019 Olive st.

PERSONAL—Divorces quickly secured by reliable attorney; easy terms; confidential. 714 Chestnut st., 2d floor. (6)

PERSONAL—If C. H. W. of 3848 Cook av. will communicate with B 135, Post-Dispatch, he will hear of something to his interest.

PERSONAL—O. C.: Long time getting to Montana; no news received. 1440 N. 15th st., St. Louis, M. A. C.

PERSONAL—Return home; think of Monday eve; letters not received; very sorry; am waiting for you. Jealous Fellow.

PERSONAL—Mary: Glad baby is better; am well, only awful lonesome; wish could see you; things all right; most time for a storm; there's nothing to it, I do. John.

PERSONAL—Sam Smith and Chas. Wallace, well-known barbers, have associated themselves with the Fullerton Bldg. Barber Shop, ground floor, 7th and Pine.

PERSONAL—Address wanted of German Fred, who worked for Hollister, Clark Station, summer of 1901; name perhaps Schuermeier; said to live in region of 9th and Madison. Ad. O 156, Post-Dispatch.

PERSONAL—Dr. Vancaire's famous prescription contains the French liquid extract galega, can again be had at R. Kring's drug store, 13th and Lynch sts.; $1 per bottle or 6 for $5; delivered free; both phones.

PERSONAL—Those who have modest sums saved for a rainy day, and who are willing to investigate an enterprise guaranteeing 6 per cent interest, payable semi-annually in gold and secured for double the amount of investment by first-class real estate, title passed on by the leading Trust company of St. Louis, will learn something of interest and to their profit by calling on or ad. A 120, Post-Dispatch. (8)

ATTRACTIVE young widow, wealthy, wants immediately kind husband to take charge of her business affairs. Ad. Jesse Ferguson, 171 Washington, Chicago.

BACHELOR, self-made, middle age, wealthy, wants sincere wife; no objection to poor maiden or widow. Ad. Mr. Ferguson, Firmenich Bldg., Chicago.

CHARMING lady of fine appearance, loving disposition, worth $30,000, desires to marry at once; no objection to poor or workingman; will assist husband financially immediately after marriage; no triflers. Mrs. Morton, W. G., 96 5th av., Chicago.

PHYSICIANS who want to increase their income along medical lines, ad. R. J. Bell, room 404, 167 Dearborn st., Chicago. (99)

THE SCIENTIFIC vacuum organ developer for men; the scientific vacuum bust developer for women. Write Lockbox 1004, Chicago.

WEALTHY gentleman, income $10,000 yearly, desires the acquaintance of kind-hearted widow or maiden to take charge of home with a view to matrimony; no objection to poor or working girl. Mr. Norten, G. E., Old Times Bldg., Chicago.

YOUR fortune told; send name and address with 2c stamp and date of birth and I will send a pen picture of your life, from the cradle to the grave. Prof. Le Amsi, Dept. P, Bridgeport, Conn.

WANTED—Ladies suffering from agonizing female diseases to write Lux-Feminae Medical Co., Dayton, O., for particulars regarding their combined treatment; never fails. Reliable lady agents desired. (61)

ISN'T IT LOVELY?
So cooling and refreshing; does not show, streak or rub off like powder—SHARP'S ENAMEL TINT for the complexion. Guaranteed absolutely harmless. A delightful surprise for you. Try it. Druggists, 25c.

LADIES will not regret calling on Mrs. Holland; lowest terms; confinements taken. 2743 Morgan st. (8)

ALL superfluous hairs, moles, red veins, birthmarks, etc., permanently removed with electric needle. Miss A. Cooke, 17 Wells Bldg., 509 Olive st.

PERSONAL SUNDRIES.

MEN—If you are weak or undeveloped, have lost strength, our Acme Vacuum Developer will restore you, without drugs or electricity; Urethral Obstruction and Varicocele permanently cured in 1 to 4 weeks; 75,000 in use; not one failure. Write for free book; sent sealed in plain envelope. Acme Mfg. Co., 701 Barclay blk., Denver, Colo. (99)

MME. WARRANCE AND MADGE GRAYME—Confinement, $10; adoption free; consultation; the only private licensed home; trained nurses, home comforts; ladies, call or write. 2901 Franklin; phone 1270B. (5)

MORPHINE, opium, laudanum, cocaine habit; myself cured, will inform you of harmless permanent home cure. Mrs. Baldwin, box 1212, Chicago, Ill. (99)

MRS. A. SCHROEDER receives confinements; ladies call. 2907 Franklin; licensed. (8)

MASSAGE, manicuring and shampooing for ladies only. 2817 Pine.

DR. FITZPORTER, 1516 Chestnut st., treats all female complaints and chronic diseases; 30 years' experience.

MRS. HOELKE, formerly Mrs. Reiner, midwife, receives ladies during confinements; ladies, call. 2232 Clark av.

MRS. M. MURPHY goes out to cases and receives confinement cases; examination and consultation free; adoption if desired; part pay in work. Call or write. 2809 Wash. (8)

MRS. BRIDGES, licensed lady doctor; hours, 10 to 4, except Saturday and Sunday. 3505 Laclede. Bell Lindell 95. (8)

MRS. L. HOTSON,
2201 Olive; seclusion before and during confinement; most reliable place in city; best accommodations; home comforts; trained nursings; terms reasonable; satisfaction guaranteed. (6)

MISSOURI SANITARIUM
Incorporated; 2201 Olive st., St. Louis; a private retreat for women before and during confinement, with every facility for their care and protection; especially adapted to cases that wish to avoid publicity; adoption if desired; nurses will meet patients at train, or take Olive car to 22d to our door. Call or write.

Mrs. Dr. Mary Murphy
Largest sanitarium in St. Louis; every room strictly private; elegantly furnished; all new; confinement cases a specialty; ladies, call or write; all patients met at the station; adoption if desired; part pay in work if desired. 2018 Olive st. (8)

MRS. M. DIEHL, 1016 N. Jefferson av., receives confinements and adoption; work part pay. (Licensed physicians.) (8)

MISSOURI SANITARIUM.
Mmes. Warrance and Madge Grayme, licensed midwives; confinements, $10; adoption; home comforts; consultation free. Call or write 2901 Franklin; phone 1207C. (5)

SOUTH SIDE SANITARIUM
Confinement, adoption; all female troubles treated; private home comforts; trained nurses; elegant accommodations; 20 years' experience; take Tower Grove or Compton cars Phone Sidney 187M. 2816 Accomac st. (8)

TAPE WORM expelled without sickness; cure guaranteed; call or write. Medical Co., 107A N. 9th st. (99)

TRAINED nurse from Battle Creek (Mich.) Sanitarium gives baths, massage and electricity for chronic diseases at 615 N. Ewing.

WITTER SPRINGS water is highly recommended for female complaints; sample and booklet, 1027 Chestnut st.

A DETECTIVE (private) does shadowing and investigating; references. P. O. box 770, St. Louis. (8)

ALL ladies will be pleased after consultation and examination free. Mrs. Dr. Mary Murphy, 2018 Olive st., 2809 Wash st., 2d floor; Bell and Kinloch phones also both places. (8)

ARSENIC complexion tablets; safe and sure; 28 days' treatment, $1. Medical Co., 107A N. 9th st. (99)

DR. SMITH, 3043 EASTON
Seclusion before and during confinement; terms reasonable for particulars call or write. Both phones. (Licensed.) (8)

DR. DENNIS, 2639 WASHINGTON
Regular licensed physician, successfully treats all female troubles; the largest and most reliable sanitarium for confinements in this city; perfect seclusion and kind treatment; trained nurses; adoption if desired; lowest terms; 23 years' experience. (6)

DR. HOGAN, 2215 OLIVE
Medical and surgical diseases of women a specialty. Regularly licensed.
Patients received at any time before and during confinement; adoption if desired; trained nurses, home comforts; ladies, call or write; confidential; terms reasonable. St. Louis. (8)

DR. MARY ARTHUR,
2631 Washington av., sanitarium; elegant accommodations; confinements, $10; adoption if desired; trained nurses; ladies will save time and money. (8)

Dr. Annie Newland, 2331A Olive
Confinements, $10; boards ladies before and during confinements; infants adopted; part pay in work. (8)

ELECTRIC treatment for rheumatism, vapor baths. 1220A Pine; open evenings, Sundays. (4)

FACTS FOR MEN—Absolutely free. Any man afflicted with any weakness of the sexual system should read this valuable book. It tells how he can cure himself at home without wrecking his stomach with strong, stimulating, irritating, worthless nostrums. "Facts for Men" will be mailed free to any address upon request. If three 2c stamps are inclosed it will be sent in plain sealed envelope. The Van Best Co., 401 Ferguson Block, Denver, Colo. (99)

HOW BIG IS YOUR BUST?—Dr. Conway's Bust Tablets is the only remedy on earth which enlarges the bust 4 to 10 inches; no injury, no appliances, no poisons; home treatment; $1000 if we can't; sealed facts, 4c stamps. Conway Specific Co., 15 Temple pl., Boston, Mass.

ITCHING rectal diseases cured; instant relief; trial salve in plain wrapper for two 2-cent stamps. Box 3304 Philadelphia.

LADIES—Save time and money by calling at 2929 Franklin av.; hours, 9 to 12 a. m. (8)

LADIES—Call and see me; one complete treatment free. Mrs. E. Starr, 2929 Franklin. (8)

LADY physician has private home for one lady during confinement; best care. Ad. Mrs. L. Hill, Postoffice. (1)

MATRIMONIAL

MATRIMONY—Young man, age 25, wishes the acquaintance of nice young lady or widow; object, matrimony. Ad. P 6, P.-D.

MATRIMONY—Business man would appreciate fair, refined lady friend; object matrimony. Ad. N 105, Post-Dispatch.

MATRIMONY—Gentleman, German, 44, wants to meet respectable working girl or widow; object, early marriage. Ad. B 13, P.-D.

MATRIMONY—Widower of 40, holding good position, desires to meet widow; will assist; object, matrimony. Ad. W 176, Post-Dis.

MATRIMONY—Young gentleman of 25 desires the acquaintance of refined young lady; object matrimony. Ad. B 6, Post-Dis.

MATRIMONY—Mechanic wishes acquaintance of jolly girl, fond of amusement; object matrimony. Ad. W 82, Post-Dispatch.

MATRIMONY—A workingman of 32 years desires to meet a plain working girl; object, matrimony. Ad. B 128, Post-Dispatch.

MATRIMONY—I desire to meet a lady about 40, not more than 5 feet 3 inches in height; object matrimony. Ad. N 148, Post-Dis.

MATRIMONY—Young man wishes to meet young working girl; object matrimony. Ad. Y 74, Post-Dispatch.

MATRIMONY—Gentleman of 30 wishes to meet a clever, refined, attractive maid or widow; object matrimony. Ad. N 53, P.-D.

MATRIMONY—Elderly gentleman, with pension, desires acquaintance of good woman; object, matrimony. Ad. Y 124, Post-Dis.

MATRIMONY—Sincere young lady, attractive, musical, some property, desires gentleman correspondent; object matrimony. F. A., Box 35, Toledo, O.

MATRIMONY—Wanted, to meet traveling man who is matrimonially inclined, by young widow, who is stranger in city. Ad. N 92, Post-Dispatch.

MATRIMONY—Refined, agreeable lady wants acquaintance of Catholic widower past middle age; resident of St. Louis; object matrimony. Ad. W 120, Post-Dispatch.

MATRIMONY—Wanted, the acquaintance of a lady about 50 years old by gentleman of leisure, but lonesome; object matrimony. Ad. N 35, Post-Dispatch.

MATRIMONY—Marry wealth and beauty; marriage directory free; pay when married; entirely new plan; send no money. Ad. H. A. Horton, Dept. 72, Tekonsha, Mich.

MATRIMONY—Young man, age 25, wishes the acquaintance of nice young lady or widow with means; object, matrimony. Ad. P 6, Post-Dispatch. (92)

MATRIMONY—Young business man of good address wishes to correspond with lady between 20 and 27; object matrimony. Ad. N 62, Post-Dispatch.

MATRIMONIAL.

MATRIMONY—Lady desires acquaintance of good Catholic young man; object matrimony. Ad. Y 183, Post-Dispatch.

MATRIMONY—Widow, 34, good family, desires acquaintance of honorable gentleman of comfortable means; no triflers; early marriage desired. Ad. P 125, Post-Dis.

MATRIMONY—Widower, 38 years old, is desirous of hearing from someone with means who is desirous of early matrimony. Ad. Y 15, Post-Dispatch.

MATRIMONY—Middle-aged gentleman, widower, would correspond with middle-aged blond lady, medium size and good-natured; object, matrimony. Ad. J 46, Post-Dis.

MATRIMONY—Business man, aged 31, would like to meet lady with some means; no objection to widow without children; object matrimony. Ad. P 94, Post-Dispatch. (7)

MATRIMONY—Gentleman, middle age, would like to meet nice maid or young widow; one who appreciates good, kind and true friend; object matrimony. Ad. Y 26, Post-Dispatch.

MATRIMONY—A bachelor farmer desires acquaintance of lady from 25 to 35 years of age; no objection to young widow; object matrimony. Ad. F 109, Post-Dispatch.

MATRIMONY—A respectable housekeeper, about 40, for a widower, with a view to marriage; must have A1 references. Ad. Y 33, Post-Dispatch.

MATRIMONY—Architect, with means, owning residence in city, wants acquaintance of widow about 35; object matrimony. Ad. Y 64, Post-Dispatch.

MATRIMONY—Attractive widow, 32 years would make acquaintance of gentleman with means; object matrimony. Ad. Y 24, Post-Dispatch.

MATRIMONY—Gentleman visiting city wishes acquaintance of attractive young lady, fond of amusements; object matrimony. Ad. N 181, Post-Dispatch. (7)

MATRIMONY—Gentleman, 38, wishes the acquaintance of young German-American lady or widow; country or city; object, matrimony; no triflers wanted. Ad. P 116, P.-D.

MATRIMONY—Young man, aged 30, wishes the acquaintance of young lady or widow with means to start business; city or country; object matrimony. Ad. N 84, Post-Dis.

MATRIMONY—Accomplished young lady, inherited $50,000, would correspond; references; object matrimony. 817 N. Broad, Philadelphia.

MATRIMONY—We desire to arrange a speedy marriage for widower, aged 49, owns fine modern home and good income; no children; broker, aged 58, worth $40,000. Home and Comfort, Toledo, O.

MATRIMONY—Ladies, not over 38 years, to get a reply, give a description, nationality, incumbrance to a gentleman, middle-aged, with means and no incumbrance; object, matrimony. Ad. N 11, Post-Dispatch.

MATRIMONY—Many marry rich through us. Do you want to? Write us, stating ages and complexions preferred in a companion and we will submit you descriptions of reliable parties. A. J. Miller, Toledo, O.

MATRIMONY—Honorable gentleman, sober, industrious, mechanic by occupation, wishes acquaintance of refined, middle-aged lady of good family; object, matrimony; no triflers or agents need apply. Ad. Y 17, Post-Dis.

MATRIMONY—A Catholic young man, 29 years old, with some means, of good appearance, good character and also of good respect, would like to meet a Catholic young lady or widow of means, with prepossessing beauty; object, matrimony. Ad. B 138, Post-Dispatch.

MATRIMONY—Stylish, refined widow, unincumbered, Protestant, desires cultured gentleman, past 40, matrimonially inclined; must be educated, good family, character, appearance and lover of home; no triflers. Ad. Y 118, Post-Dispatch.

MATRIMONY—Mechanic, aged 36, tall, honorable, wishes to correspond with Protestant working girl not over 34 years, about 5 feet 7 inches tall, not over 150 lbs; please give full description; object, matrimony. Ad. T 92, Post-Dispatch.

MATRIMONY—Energetic mechanic, 27, wishes lady correspondent, 20 to 30, with some means, to form a business and matrimonial partnership; prefer Northern lady, willing to travel; object matrimony; give full particulars. Chas. Ross, Tullulah, La.

MATRIMONY—If some refined, pleasant, good-looking, true lady, with means, desires to know a gentleman of same qualifications with handsome income, kindly answer unhesitatingly; all correspondence treated with absolute honor and secrecy; object matrimony. Ad. Y 149, Post-Dispatch.

MATRIMONY—Good-hearted Chicago gentleman of 30, 5 feet 9 inches, weight 150, and of very nice, refined appearance, well educated and with good-paying clerical position, would like to form the acquaintance of nice young lady under 25 years; all confidential and will return letters if desired; object, matrimony. Ad. W 198, Post-Dispatch.

ARE you happy? If not, write us; largest matrimonial club in the world. Capital City Club, Lansing, Mich.

LOVERS' SECRET—How to make anyone love you with true and everlasting love; safe, sure and harmless method for old and young; full secret, 10c. Gem Supply Co., No. 86, Chicago.

MARRIAGE paper free; reliable, best published. Eastern Agency 4, Bridgeport, Conn. (99)

MARRY—Join our Correspondence and Matrimonial Club; successful, honorable and reliable; sealed particulars, 2c. Box 352, Joplin, Mo. (99)

ADOPTION.

ADOPTION—For adoption, baby boy, 3 months old. 3220A Franklin av.

ADOPTION—A beautiful baby girl can be had by calling at 2215 Olive st.

ADOPTION—A good home is required for a young, most beautiful baby boy from a healthy young mother. Ad. Y 88, P.-D. (1)

Financial Announcements

STOCKS AND BONDS

BONDS—For sale, National Bond Co. bonds, No. 300, at 30 per cent discount. Ad. Y 63, Post-Dispatch.

BONDS—Forced to sell my gold bonds, which I guarantee; State of Missouri; cheap. Ad. W 168, Post-Dispatch.

BONDS—For sale, 3 National bonds, No. 157, 58 and 59; sell cheap, leaving city. Ad. N 173, Post-Dispatch.

BONDS—For sale, I have 2 $500 North American investment bonds, paid up for 2 years; make an offer. Ad. R 149, Post-Dispatch.

STOCK—For sale, stock in flour mill; big dividends guaranteed; first-class proposition. Ad. N 80, Post-Dispatch.

STOCK—For sale, 200 shares of Warrior Gold stock, cheap. J. Davie, 623 Commercial Bldg.

STOCK—For sale, 4 or 5 shares of Peoples' United States Bank stock. Ad. J 48, P.-D. (99)

MINING

MINING AND OIL FAKES.
Be sure about your investments. Have you any mining or oil stock? Do you know the truth about them? Why not get out report, avoid losses? That's our business. Ask us. Others do, why not you?
U. S. INVESTED PROTECTIVE ASS'N,
511 N. Garrison av., St. Louis, Mo.

MONEY WANTED.

MONEY Wtd.—To build residence on large grounds, in South Webster. Ad. N 5, P.-D.

MONEY Wtd.—$100 on personal note for six months; will pay $10. Ad. N 30, Post-Dis.

MONEY Wtd.—$1500 on first deed of trust. Ad. N 102, Post-Dispatch.

MONEY Wtd.—To borrow $800 on $4000 worth of new furniture, for 6 months. Ad. Y 84, Post-Dispatch.

MONEY Wtd.—$1000; 15 per cent interest guaranteed and no risk; call today (Sunday). 415 Granite Bldg., 4th and Market.

MONEY Wtd.—$2000 on dwelling worth double; first mortgage; direct loan; no agent. Ad. W 165, Post-Dispatch.

MONEY Wtd.—Will pay bonus of $150 for use of $500 for 1 year; security abundant; satisfactory; your time, together with cash, will be worth over $1000 a year to you; particulars and interview. Ad. W 83, Post-Dis.

I HAVE for sale first deeds of trust ranging from $800, $1400, $2000, $2400, $3000, $3500, $4000, $4500, $5700, $6000, all gilt-edge securities at 5 and 6 per cent; fire and tornado insurance, clear title. All these loans have been made with my own money and papers are ready for delivery to you.
GEO. J. WANSTRATH, 815 Chestnut st.

MONEY WANTED
Good deed of trust for sale on improved city property, from $1800 to $2200, at 6 per cent. Ad. N 184, Post-Dispatch.

FINANCIAL.

INCREASE YOUR CAPITAL.
If you are willing to investigate an enterprise guaranteeing 6 per cent and doubly secured by first-class real estate, title and all legal matters passed on by the leading St. Louis trust company, we have an absolutely safe investment for you. Write for particulars. Quick action means profit. Ad. A 77, Post-Dis. (8)

BANKER Wtd.—To organize and take some stock with position in new bank; must be experienced and well recommended. Pavey, Wilson Bldg., Dallas, Tex.

LOANS ON PERSONAL PROP'TY.

MONEY LOANED
On furniture, pianos and other security. Lowest rates. Most favorable terms in the city. See others, then SEE ME and BE CONVINCED.
I will SAVE YOU MONEY.
$1.00 weekly repays $25 loan and costs.
$1.50 weekly repays $50 loan and costs.
GEORGE W. MILLER,
Room 37 De Menil bldg., 119 N. 7th st. Call up Kinloch B1270. (88)

DRAKE'S EASY MONEY
Advanced salaried people without security; my rates the lowest, best and most private in the city. Call at 322-3-4 Chemical Bldg. (8)

LOANS—See us for cheap money on life insurance, furniture, etc.; easy payments. Room 2, 3d floor Equitable Bldg. (8)

WHEN YOU WANT A LOAN
ON FURNITURE OR ANY OTHER SECURITY without removal or delay, payable to suit your convenience. Phone, write or call.
JAMES E. BAKER JR., NOTARY PUBLIC.
Phones: Main 3057 or D531. Rooms 205-6-7 Benoist Bldg., northeast cor. 9th and Pine. (8)

CONSULT the want ad index—top of first page of today's want section—to quickly find any classification. (99)

MONEY loaned to salaried people without security. D. Lanzet, 309 Benoist Bldg., 9th and Pine sts. (8)

Money Advanced Salaried People.
Teamsters, boarding house keepers, without security; easy terms; largest business in 50 principal cities. Tolman, 501 Houser Bldg., 500 Chestnut. (8)

Money Loaned on Salaries
To clerks, bookkeepers and managers, much cheaper than any company or person in the city; will loan from $10 to $50 on a very short notice and the investigation will be strictly confidential.
THE SALARY DISCOUNT CO.,
525 Mermod & Jaccard bldg. (8)

W. S. PRICE
WILL GET YOU
$100.00 FOR $4.00 A YEAR.
$75.00 FOR $3.00 A YEAR.
$50.00 FOR $2.00 A YEAR.
$25.00 FOR $1.00 A YEAR.
On furniture, pianos, horses, wagons, etc. 615 Mermod & Jaccard Bldg. Phone D1846. (62)

EUGENE A. TRISLER,
Room 20, 119 N. 7th st., De Menil Bldg., makes loans of $25 and upward on furniture, pianos and household goods; lowest terms in city; confidential. (62)

MONEY! MONEY! MONEY!
Loans on salaries, chattels, notes, accounts, etc.; lowest rates; no delays; confidential.
EQUITY FINANCE CO.,
1401 Missouri Trust Bldg. (14)

MONEY furnished salaried people; loans made on furniture and pianos; easy payments. J. M. Griffin, 320 Commercial Bldg. Bell phone Main 1492M. (62)

BORROW FROM US
PAY AS YOU CAN
We will lend you money on your furniture, piano or other good security. We ask no embarrassing questions. We give receipts for every dollar paid. We extend payments in case of sickness or other misfortune. We leave the property in your possession and will give a liberal discount if paid before expiration of contract. Call, write or phone. Both phones—Kinloch C180, Bell Main 5203.
NEW YORK FINANCE CO.,
207-8-9 Odd Fellows' Bldg., 816 Olive st.
Opposite Postoffice. S. A. G. (62)

WHEN U WANT MONEY
On your furniture, piano or SALARY.
On terms to suit YOUR CONVENIENCE.
CALL and see me and BE CONVINCED.
I will SAVE YOU MONEY.
$1.00 weekly repays $25 loan and COSTS.
$1.50 weekly repays $50 loan and COSTS.
IF SICK, payment can be extended.
LIBERAL REBATE if paid BEFORE DUE.
Papers can be signed at your home.
JOHN W. STALEY, 202 N. 9th st.
Suite 501-502-503 Benoist Bldg.,
Kinloch A684; Bell Main 4439. (83)

EASY TO GET AND EASY TO PAY BACK
Everybody needs money sometimes. Bills must be paid and necessaries purchased and things don't always go just right. Our business is to help you out. We loan money on furniture without removing it and arrange so you can pay it back in easy payments, weekly or monthly. Call on us and we will tell you how. Or if you prefer, write or telephone to us and we will be pleased to call on you. It's an easy way to get started right again. MECHANICS' FINANCE CO.,
Room 68 De Menil Bldg., 119 N. 7th st.
Telephones: Bell Main 1128; Kinloch A1418 (99)

MONEY —TO— LOAN.
WE MAKE LOANS of $10 to $200 on FURNITURE and PIANOS, at ONE-FOURTH WHAT OTHERS CHARGE. We let you name your own terms and pay when convenient. We have a surplus of money on hand and we are making GREATLY REDUCED RATES. WE ARE HERE to SAVE YOU MONEY, and are making the following easy terms:
$1.50 weekly pays a $100 loan.
$1.25 weekly pays a $75 loan.
$1.00 weekly pays a $50 loan.
50c weekly pays a $25 loan.
40c weekly pays a $15 loan.
You can pay monthly if you wish. Your payments will be EXTENDED in CASE OF SICKNESS or out of WORK. Your loan will be strictly private. You get the MONEY IMMEDIATELY. Do not be misled by cheap advertisements. We give you CHEAPER RATES and BETTER TERMS than you can get elsewhere. A call will convince you that we save you money on loans. Kinloch C1274.
AMERICAN LOAN CO.,
810 Olive st. Room 615.
Take elevator to sixth floor. (99)

MONEY TO LOAN
ON FURNITURE OR PIANOS.
DO NOT FAIL TO CALL and get our rates before getting loan elsewhere. Our system gives LONG TIME, SMALL PAYMENTS and 20 to 25 per cent discount when paid before due. We give PASS BOOK, where all payments are entered. We do not require payment while SICK OR OUT OF WORK; NO PUBLICITY; papers can be signed at house. WRITE OR TELEPHONE us and we will send agent to explain our SYSTEM. TELEPHONE KINLOCH B434, or BELL MAIN 2833.
FIDELITY BROKERAGE CO.,
Room 410 Commonwealth Trust Bldg., Broadway and Olive st. Entrance 421 Olive. (14)

LOANS AT 5 PER CENT
Quit paying away your wages in high interest when you can borrow from us at 5 per cent. Loans on household goods, pianos, salaries, etc., leaving goods in your possession; no publicity. Pay at your convenience. Time extended in case of sickness; no extra charge. Call, write or telephone Kinloch A632.
UNION FINANCE CO.,
Rooms 302-303 Oriel Bldg., southeast cor. 6th and Locust. Entrance 316 N. 6th, opposite Barr's. (14)

A BETTER PROPOSITION
FURNITURE LOANS AND SALARY LOANS PROCURED.
Never before was money lending made so easy as it is at our office, and especially at this time of the year, when most every one needs a little ready cash. No other concern can compete with rates we get for you. Call at our office. We make a special point to treat every one right, not only before you get the money, but also afterwards.
ST. LOUIS INVESTMENT CO.,
ROOM 609 MISSOURI TRUST BLDG.,
ENTRANCE, 705 OLIVE ST. (14)

NOTICE TO BORROWERS
AVOID PAYING HIGH RATES for money by BORROWING FROM US. We loan money on ANY KIND of security WITHOUT REMOVAL. COMPARE OUR RATES with OTHERS is all we ask. Call, write or phone Main 5230 or D1849.
NATIONAL LOAN CO.,
209 AND 215 MERMOD & JACCARD BLDG.,
407 N. BROADWAY, COR. LOCUST ST. (56)

MISS K. HAMILTON, "private investor," caters to nice people only who can appreciate good treatment; will try a few furniture and piano loans. 721 Mermod & Jaccard Bldg. (62)

LOANS ON PERSONAL PROP'TY.

LOANS ON FURNITURE.
Rates and terms unheard of. Look:
$1.50 weekly pays a $75 loan.
$1.20 weekly pays a $60 loan.
$1.00 weekly pays a $50 loan.
75c weekly pays a $40 loan.
Payments may be made weekly, semi-monthly or monthly. It is to your interest to consult us. All business private and above board. See us. CHEMICAL FINANCE CO.,
501 Chemical Bldg., Eighth and Olive sts. (56)

A WORD TO THE PEOPLE
We will loan you from $10 to $100 on your FURNITURE, PIANOS, HORSES, WAGONS, SEWING MACHINES, TYPEWRITERS, etc., by you paying us a small commission for same. Payments can be made WEEKLY or MONTHLY, to suit you. In case of sickness, loan will be extended without EXTRA charge. Discount if paid before time EXPIRES. Call, write or phone US. KINLOCH C1737, 203 N. 10th st., room 212 Ozark Bldg.
THE ANDERSON FINANCE CO. (56)

ESTABLISHED 1872.
EUGENE A. TRISLER
Loans Money on Furniture
Lower Than Anyone in the City.
Room 20, 119 N. 7th, De Menil Bldg.

ABOUT MONEY
And the Place to Get It.
It COSTS YOU NOTHING TO INVESTIGATE and be convinced that we make loans on furniture, pianos or any security WITHOUT REMOVAL OR INQUIRIES on EASIER TERMS than can be had elsewhere. WE WILL SAVE YOU MONEY. Payments extended in case of sickness. Money same day you apply.
THE HOUSEHOLD LOAN CO.,
201 Fullerton Bldg., 7th and Pine.
Kinloch B1911. Bell Main 4149. (14)

MONEY TO LOAN—By private party at 6 per cent per annum on furniture or indorsement; no publicity. Ad. Y 123, Post-Dis. (5)

TRUST YOU CO.
810 Olive, Room 508.
$25.00 COSTS 75c.
Any amount, on FURNITURE, PIANOS, HORSES, WAGONS, SALARIES, etc. Everybody likes our plan. Liberal treatment. Easiest terms. Come. Phone A1731, Main 95. (60)

EAST ST. LOUIS LOAN CO.
Loans money on household goods and all kinds of personal property; easy monthly payments. Room 225 McCausland Bldg., 225 Collinsville av. Phone Bell East 1352M; Kinloch, St. Clair 450. (14)

LOANS ON REAL ESTATE.

MONEY Wtd.—$1000 on clear, out-of-town real estate. Ad. Y 18, Post-Dispatch.

MONEY to loan, any amount, home or foreign; lowest rates. Love & Sons, 802 Chestnut. (99)

MONEY to loan in sums to suit. Thos F. Farrelly, Real Estate Agent, 812 Chestnut st.

MONEY to loan on real estate only; any kind, anywhere. W. F. Minton, Kansas City, Mo. (99)

MONEY TO LOAN—$4200 to loan on improved real estate; no commission; private person. Ad. B 61, Post-Dispatch.

MONEY TO LOAN on city and St. Louis County real estate.
SURKAMP-GIVANS R. CO., 6209 Easton.

MONEY TO LOAN—If you desire to borrow money on your city real estate, consult with me, as my charges are very reasonable.
HENRY R. LUYTIES, 612 Chestnut st.

M. B. O'REILLY R. I. CO., 723 Chestnut st., makes loans on city realty, any amount; lowest rates and no delay. Building loans made. (68)

LOANS on North St. Louis real estate a specialty, at lowest rates, in sums to suit.
J. H. GUNDLACH & CO.,
3615 N. Broadway. (99)

MONEY TO LOAN—On city and St. Louis County real estate, in sums to suit, at lowest rates. STRODTMAN & STRODTMAN,
3607 N. Broadway. (99)

BUILDING LOANS
And all kinds of real estate loans at 5 per cent interest; no delays.
A. H. FREDERICK, 608 Chestnut st.

Musical Announcements

MUSICAL

A BEAUTIFUL new upright, manufacturers' sample, in mahogany case, handsomely carved; very sweet tone, and a remarkable value for only $175, easy monthly payments.
BOLLMAN BROS. PIANO CO.,
1120-22 Olive st.

ABSOLUTELY infallible method for cultivation of male voices, especially tenors. Box 764, St. Louis. (99)

ABSOLUTELY largest and most complete stock band, orchestra, mandolin and sheet music; mandolin and guitar folios; also 10c music; all editions. 9 S. Broadway.
JOS. F. HUNLETH MUSIC CO. (77)

ALL tuning and repairing of pianos; charges reasonable. Ad. A. E. Dore, 4553 Westminster pl.

ALL piano tuning, $1.50; first-class tuner and repairer; 25 years' experience. H. Kautz, 2330 Gravois av.; Bell phone Sidney 49M (14)

BARGAINS—Cornets, $6; tenors, $7; altos, $7; baritone, $8; tuba, $10; Conn Eb clarionet, $8; $65 Regina music box, $20; $75 Symphonion music box, $25; pianos and organs.
J. PLACHT & SON, 113 S. Broadway.

DRESSMAKING Wtd.—Piano teacher will give lessons in return for first-class dressmaking. Ad. W 55, Post-Dispatch.

BANJO, guitar, mandolin and violin; Prof. Isbell, teacher; instruments loaned free. 3600 Olive st., corner Grand av.

BARGAINS—Conn B-flat cornet, $20; Conn-Boehm flute, $35; cornets, $6; alto, $8; slides, $7; baritone, $8; tuba, $10; clarionets, any key, $8. Tony Placht, 1002 Olive st.

BRIGGS upright, only $115; another remarkable bargain; a chance to get a good serviceable upright at a very low price, easy monthly payments. Exchange Dept.,
BOLLMAN BROS. PIANO CO.,
1120-22 Olive st.

CASH paid for cornets, alto, baritone, clarionets, bass violin, saxaphones. Tony Placht, 1002 Olive st.

CHICKERING upright, mahogany case, handsome design, full 7 1-3 octave, and in good condition; only $275, easy monthly payments. Exchange Dept.,
BOLLMAN BROS. PIANO CO.,
1120-22 Olive st.

FIRST-CLASS teacher of mandolin and guitar; lessons 35c. Oscar Bischoff, 2323 Chouteau av. (62)

GABLER Upright, in good condition; full 7 1-3 octave; nice tone, and a wonder for only $165, easy monthly payments. Exchange Dept. BOLLMAN BROS. PIANO CO.,
1120-22 Olive st.

GABLER upright, in beautiful mahogany case, in elegant condition, and just as good as new, recently returned from rent; a special bargain at only $255, easy monthly payments.
BOLLMAN BROS. PIANO CO.,
1120-22 Olive st.

GET the latest graphophone records and discs at cut prices; exchange old for new.
JOS. F. HUNLETH MUSIC CO., 9 S. B'way.

GRAPHOPHONE—For sale, a 30-disc Columbia, with records, $8.50. 1025 N. Broadway.

GRAPHOPHONE—For sale, large size disc graphophone, with large records; cheap; box with records, $7. 1417 N. 10th st., rear.

HAVE your musical instruments repaired where work is guaranteed or money refunded.
JOS. F. HUNLETH MUSIC CO., 9 S. B'way.

HUNTINGTON upright, in handsome mahogany case, finely carved; very sweet tone, in fine condition, only $155, easy monthly payments. Exchange Dept.,
BOLLMAN BROS. PIANO CO.,
1120-22 Olive st.

KRAKAUER BROS. upright; will sell at half original price. LEEKAMP BROS.,
2307 Park av. (2)

LELAND upright, a very sweet-toned parlor upright, mahogany case, full size, in fine condition; easy monthly payments. Exchange Dept. BOLLMAN BROS. PIANO CO.,
1120-22 Olive st.

MANDOLIN and guitar lessons, 25c; quick, thorough course; instruments loaned free. Miss Putnam, 1121 Leonard av.

MUSICAL—A fine mandolin, including 5 lessons and instruction book, $10. 2212 S. 18th.

MUSICAL

MUSICAL—A fine mandolin, including instruction and 5 lessons, $10. 2212 S. 18th st.

MUSIC—For sale, lot of first-class orchestra music. Max F. Berg, Washington and Geyer av., Kirkwood, Mo.

MUSICAL—Wanted, few slightly advanced pupils in vocal to join select class; number limited. Mrs. E. B. Fortier, 6032 Bartmer av.

MUSICAL—Italian vocal and piano studio; Signor Porcasi; royal diplomas; terms reasonable. 906B N. Compton.

MUSICAL—Lessons on all musical instruments; terms reasonable; school open till 9 evenings. 2837 Washington.

MUSIC—For sale, band and orchestra music, good condition, at your own price. See Montgomery, Monday evening, 2612 Locust. Also folding chairs.

MUSICAL—I thank Mr. S. Aronson of 1207 N. 10th st., for instruction given my daughter in piano; after 6 months' tuition she plays wonderfully; I take pleasure in recommending him to the public. J. Barim, 2232 S. Broadway.

OVERSTOCKED with violins; must make room; sell at 60c on the dollar.
JOS. F. HUNLETH MUSIC CO., 9 S. B'way.

PIANO—For sale, elegant tone upright piano, $100. 2224 Franklin av., 3d floor.

PIANO—For sale, Gabler upright piano; cost $450; will sell for $98. 1101 S. Jefferson.

PIANO—For sale, Grand upright piano; must sell this week; $150. Phone Delmar 2205.

PIANO—For sale, first-class upright piano, almost new, $50 cash. 5616 Greer.

PIANO—$48 buys upright piano, 7 octaves; good condition; stool and cover. 7200 S. Broadway. (62)

PIANO—For sale, upright mahogany piano; must sell; leaving city; make offer. 3209A Olive st.

PIANO—$85 buys fine Wright piano, full size, cost $365; stool and scarf; delivered. 1414 N. 16th st. (6)

PIANO—$45 buys fine piano, with stool and cover. SCHUBERT & MOXTER, 2602 Franklin av. (6)

PIANO—$45 buys Vose piano; large square; splendid tone; stool and cover. HARBISON MUSIC CO., 7200 S. Broadway. (62)

PIANO—For sale, Gabler, upright, slightly used; mahogany case; will sell for $150. 3109 S. Jefferson av. (6)

PIANO PLAYER—Man wants work of any kind; sober, reliable and experienced. R. M. Stone, 916 N. 10th st.

PIANO—For sale, snap; $150 square piano, one-tenth of original cost. Do you want one? No dealers. 3658 Finney av.

PIANO—For sale, a fine upright piano, good as new; cheap for cash. See it at Leonori's Storage House, Grand and Laclede. (5)

PIANOS—For sale, bargain; Estey, Emerson, Bollman Bros., Mozart, Braumuller & Rudolf pianos at
CARAGHER, 1101 S. Jefferson.

PIANO—For sale, beautiful new upright piano, mahogany case, grand tone; cost $400; will sell at a very low price for cash. 3615 Laclede av. (6)

PIANO—For sale, $400 rosewood square piano, with stool, $35 cash; needs tuning; made by Gustave Diendonne in Stuttgart, Germany. Call at 2225 Keokuk st.

PHONOGRAPH—For sale, phonograph, finest disc, very cheap; will trade for value, $6. 1853 Mullanphy.

PUPILS Wtd.—Piano teacher desires more pupils; beginners preferred. 2830 Missouri av.

PUPILS Wtd.—A few more piano pupils. Can give best references. Call 3003 Pine.

PUPILS Wtd.—Piano or vocal; 50 cents; best of references. Mrs. Hall, 1124 N. Channing av.

PUPILS Wtd.—Few more scholars for piano lessons; 35c, at your home. S. Aronson, 1207 N. 10th st.

PUTNAM BROS., teachers of violin, mandolin, guitar, banjo, piano; instruments loaned free, sold, exchanged and repaired. N. w. corner Grand and Finney.

RECORDS—For sale, lot of new American discs, 65c to close them out. 1025 N. Broadway.

TALKING MACHINE—For sale, second-hand Victor talking machine; no reasonable offer refused. Cole, 4039 Olive.

REPUBLIC graphophone buyers see our $1 records at 39c, also special records for Republic machine, largest record value ever offered. Republic machines accepted on our new improved talking machine, making music that is music; 10,000 records in stock; payments. Knight's, 1214 Olive.

ROYALTY paid on song-poems and musical compositions; we arrange and popularize. Pioneer Music Pub. Co., Inc., 535 Manhattan Bldg., Chicago.

SCHUBERT & MOXTER, 2602 Franklin, first-class piano tuning and repairing; both phones. (8)

SEE our ad on dramatic news page of today's paper for special bargains in pianos that have been returned from rent; rare opportunity to buy very cheap and on monthly terms. Exchange Dept.,
BOLLMAN BROS. PIANO CO.,
1120-22 Olive st.

SMITH & BARNS in beautifully carved late style case; very nice tone and very cheap at $135, monthly payments. Exchange Dept.,
BOLLMAN BROS. PIANO CO.,
1120-22 Olive st.

SNARE drum and trap player wants to join some orchestra; write or call. A. T. Thomsen, 2125 S. 7th st.

UNTIL Wednesday pianos go at sacrifice prices at Kieselhorst's great removel sale; we can't move into our new store, 1007 Olive st., until then on account of delay in work on the building; we are going to sell off every instrument in our old store, if deep-cut prices and "your-own-terms-of-payment" plan will do it; you'll miss the best opportunity of a lifetime if you don't attend this great sale; open evenings until 9:30.
KIESELHORST PIANO CO.,
Established 1879. 914 Olive st. (3)

TALKING MACHINES—All kinds, cash or time; all makes records constantly in stock; mail orders carefully filled; express prepaid. J. K. Savage, 921 Franklin av. (51)

TALKING machines, cylinder, $2; disc, $3; 10-inch records, 39c; fit all machines; old records for new; machines free; 24 records, $1 week payments. Knight's, 1214 Olive st.

TWO splendid bargains in upright pianos; fine for practice; one at $49 and the other at $65, and on easy monthly payments; a chance to start your children on the piano at a very small cost. Exchange Dept.,
BOLLMAN BROS. PIANO CO.,
1120-22 Olive st.

SIX MONTHS lessons free with every new piano bought at
CARAGHER, 1101 S. Jefferson.

UNTIL Wednesday pianos go at sacrifice prices at Kieselhorst's great removel sale; we can't move into our new store, 1007 Olive st., until then on account of delay in work on the building; we are going to sell off every instrument in our old store, if deep-cut prices and "your-own-terms-of-payment" plan will do it; you'll miss the best opportunity of a lifetime if you don't attend this great sale; open evenings until 9:30.
KIESELHORST PIANO CO.,
Established 1879. 914 Olive st. (3)

VIOLIN—For sale, $25 will buy fine old German violin. 3133 Morgan.

VIOLIN—For sale, fine old violin, cheap; also Edison phonograph, with records. 2126 Olive st.

WANTED—Vocal pupils; specialty, tone production, breathing, Italian method; summer rates. Ad. Y 102, Post-Dispatch.

WASHBURN guitars, regular $15, $18, $22 go at $8. Tony Placht, 1002 Olive st.

$170. WALNUT upright that's a winner; has fine lasting tone and solid construction; easy terms and fully guaranteed.
BEYER'S, 17th and Locust. (2)

WE supply outside towns with new and second-hand instruments; write for catalogues and bargains. J. PLACHT & SON,
113 S. Broadway.

$160, TWO returned rentals, that will meet your expectations in every detail; fully guaranteed; $10 down and $6 monthly.
BEYER'S, 17th and Locust. (2)

$190 UPRIGHT, slightly used, Ricca & Son, elegant tone, finest mahogany, and well worth the money; fully guaranteed and easy terms. BEYER'S, 17th and Locust. (2)

FINE OLD VIOLINS
Violin maker and repairer; bows rehaired; violins taken in exchange.
LOUIS ALBERS, 202 N. 8th st. (99)

"$130—UPRIGHT—$130."
A fine-toned, full-size, reliable piano, which we cheerfully back for 10 years; will sell for $10 down and $6 monthly; a splendid opportunity for some one.
F. BEYER & SON, 17th and Locust. (2)

WE LEAD ALL THE REST
When it comes to quoting prices on reliable goods; large stock; terms to suit; pianos at all prices, and every one fully guaranteed pianos, gotten up for special sale purposes we do not handle. Call be convinced; open evenings; 20 years' experience; both phones.
KLEEKAMP BROS. PIANO CO.,
2307 Park av. (83)

CLAIRVOYANTS CLAIRVOYANTS

PROF. W. J. MARTIN
The Greatest Clairvoyant in the World.
2728 LOCUST STREET.

The hand of the dial of destiny is now pointing to the golden word "opportunity." It remains for you to decide whether you will plod along eking out a bare existence, the humble servant of others, or will you act today and be master in the world? Let the present hour be the opportunity in your life. Thousands have had my help, why not you?
Are you unhappy in love?
Do you lose in speculation?
Have you a lawsuit?
Is your mine undeveloped?
Do you wish this power yourself?
If separated from a loved one.
Cause of illness unknown—uncured.
An invention incomplete?
No matter what your trouble may be, the application of this power will help you. Removes evil influence, disease, spells, reunites the separated, restores lost affection; will marry you to the one you love and admire; it gives good luck in business, speculation or financial affairs, in buying or selling a business.

NO FEE IN ADVANCE AND YOU PAY NOTHING UNLESS PERFECTLY SATISFIED.
Advice on business, speculation, investment, law, love, marriage, divorce, reunite the separated and cause speedy marriage with one of your choice.
THE SECRET OF POWER and Personal Influence. How to WIN in business, love, health and all affairs.
MAKE NO MISTAKE when seeking the advice of a clairvoyant. It pays to consult the best. AS A SEER and interpreter of things hidden to man he has no equal. Hundreds of others have been put on the road to fortune by him. Why not you? Many profess the gift of clairvoyancy and necromancy; few indeed are so gifted. ONE VISIT TO A GENUINE OCCULT SCIENTIST WILL REPAY YOU FOR ANY DISAPPOINTMENTS. No letters answered. Fee $1 and upwards.
Hours: 10 a. m. to 7 p. m.; Sundays, 11 to 4. Both phones—Kinloch, B 1533; Bell, Beaumont 368A. PROF. MARTIN, 2728 Locust St.

MUSICAL.

UNTIL Wednesday pianos go at sacrifice prices at Kieselhorst's great removel sale; we can't move into our new store, 1007 Olive st., until then on account of delay in work on the building; we are going to sell off every instrument in our old store, if deep-cut prices and "your-own-terms-of-payment" plan will do it; you'll miss the best opportunity of a lifetime if you don't attend this great sale; open evenings until 9:30.
KIESELHORST PIANO CO.,
Established 1879. 914 Olive st. (3)

$70 BUYS fine Bauer piano; cost new $400.
KLEEKAMP BROS., 2307 Park av. (6)

"$150.00"
For this week only. We will close out the remaining 8 we have of this make. They have full iron scale, good action and fancy cases. We guarantee them for 10 years and can safely say that other dealers want $250 from our regular price was $200. In our estimation it's the biggest bona fide bargain of the summer.
F. BEYER & SON, 17th and Locust. (2)

WE CAN SHOW YOU
A better piano for the price than any house in the city, barring none; pianos at all prices; terms to suit; we buy for spot cash from the best manufacturers and with our normal expenses we can save you from $75 to $100; one block east of Jefferson av., on Park.
KLEEKAMP BROS. PIANO CO.,
2307 Park av.
20 years' exp.; open evenings; both phones. (1)

"WE DO NOT"
Boast that we give you a $500 piano for $200, but we do guarantee that we give you a better quality for less money than any dealer in the city. We do it because we don't have to pay all our profits for expenses. We are not controlled by any factory; pay cash for our 21 different makes and represent all our pianos as they are. Our bargains this week also merit your attention. You will never regret seeing us before purchasing.
F. BEYER & SON, 17th and Locust. (2)

SHREWD BUYERS
Do not buy a piano until you see the big bargains we have to offer you. We are selling the celebrated Foster & Co. cabinet grand at one-half the price asked by the regular piano houses. We also have a number of slightly used pianos left from storage that will be closed out at remarkably low prices; our guarantee with each one; our location and small expenses save you money.
LANGAN STORAGE CO.,
1001 Morgan st.

Behning Pianos
Are without a rival for tone, touch and durability. For sale by
SCHUBERT & MOXTER, 2602 Franklin. (99)

Rent Pianos.
$1, $2, $3, $3.50 and $4 per month. Lowest prices and best assortment; rent allowed if piano is purchased. Scarf and stool free.
F. G. SMITH PIANO CO., 1012 Olive.
A. E. Whitaker, Mgr.

Lester Pianos Are Best
Best tone pianos in St. Louis.
Money Can't Buy Better
See and Hear Them Before Buying at
FRANK STELL'S
Best place in St. Louis to buy pianos. Owning My Own Building at
1414-16-18 N. 16th St.
Phone Kinloch A1929. (99)

Summer Bargains
BRADBURY PIANO WAREROOMS
F. G. SMITH PIANO CO.,
1012 OLIVE ST.,
A. E. WHITAKER, MGR.
NEW PIANOS.
Special low price on all pianos this week. Our prices are always $50 to $100 less than dealers'. This week we offer unusual reductions.

New pianos, usually sold for $225, this week	$190 00
New pianos, usually sold for $250, this week	200 00
New pianos, usually sold for $300, this week	225 00
New pianos, usually sold for $350, this week	275 00
New pianos, usually sold for $400, this week	325 00
New pianos, usually sold for $450, this week	350 00

Other prices in proportion. Our stock includes the old reliable BRADBURY Pianos, with a record of a 34 years' continuous use at the White House; also the Smith & Barnes, Webster and other reliable makes.

USED UPRIGHTS.
We have a number of fine bargains in used uprights, which we will close out this week at astonishingly low prices. We can mention only a few:

$ 250.00	nice rosewood upright	$125 00
300.00	Bradbury upright, in fine condition	125 00
300.00	Standard upright, in fine condition	140 00
350.00	Willard upright, in fine condition	145 00
375.00	large BRADBURY, in fine condition	155 00
400.00	elegant mahogany upright, used three months	185 00
650.00	(catalogue price) mahogany upright, with all the latest improvements, very fine condition, used two months	190 00
750.00	(catalogue price) elegant oak upright, used two months, now	235 00
1,100.00	(catalogue price) fine style of Bradbury upright, used 3 months	340 00

BABY GRANDS.
We carry a fine stock of Baby Grands in the celebrated BRADBURY make. This week we will offer:

$1,000 Baby Grands at	$750 00
1,100 Baby Grands at	850 00

SQUARES.

$400.00	rosewood square, in good order	$ 50 00
400.00	splendid square	60 00
400.00	fine tone square	65 00
450.00	very fine Arion square	75 00
550.00	first-class square	115 00

ORGANS.

$100.00	organs, now	$20 00
110.00	eight-stop organs, now	24 00
115.00	eight-stop organ, now	28 00
125.00	eleven-stop Mason and Hamlin organ, now	32 00

Also a fine line of new organs in the latest designs and with all the latest improvements from $35 to $45; the kind that are usually sold for $75 to $125. Terms to suit; cash or easy payments. Do not waste your time and money at high-priced stores and fake auction or private house sales. When you want to get a good instrument for little money, together with a guarantee as good as United States bonds, come direct to the BRADBURY Piano Warerooms, F. G. SMITH PIANO CO., 1012 Olive st., A. E. Whitaker, Mgr.

Clairvoyants' Announcements

CLAIRVOYANTS

AMERICAN blind lady; spiritual readings; call this week. 618 Chouteau av.

MRS. MERCER, Hungarian trance medium and clairvoyant, removed to 1634 Franklin.

IONA, the Oriental medium; satisfaction given or no money. 2709 Olive st.

MRS. EIMEN, 1725 S. 18th st., medium and clairvoyant; circle Wednesday, 8 p. m.; readings daily.

FREE—Your fortune told; I tell more than all others; send two 3c stamps and birth-date. Prof. True, 155 Washington, Chicago.

MME. VIVIAN, Egyptian clairvoyant, palmist, card reader; formerly Temple of Palmistry, World's Fair; hours 10 to 6. 1820 Wash st.

MME. REYNOLDS, clairvoyant, palmist, gives advice, business and love; satisfaction guaranteed. 915 N. 28d st.

CLAIRVOYANT—Colored medium will give truthful advice on all affairs of life; hours, 6 a. m. to 8 p. m. 709A N. Leffingwell.

MRS. PETERSON, medium, clairvoyant and card reader, one of the best in city; price 50c. 2218 N. 11th st.

TRANCE MEDIUM—Tells everything; three questions answered, 12c; accurate predictions. Prof. Sparrow, Frankford, Mo.

MADAM CROWLEY, fortune teller, 2019 Olive; advice in business, law suits, speculations; causes speedy marriages; settles love affairs.

MADAM HARTMAN, clairvoyant and medium, 1035 Emmett, 25c and 50c. Near Cass and Cherokee cars.

MME. IDA WOLF, the gifted life reader and fortune teller from the West; readings, 25c and 50c. 1623 Franklin av.

MME. NEWW greatest fortune teller in the world; brings separated together; removes evil influence; sells lucky charms. 1336 Franklin. (62)

MRS. CUNNINGHAM, clairvoyant and card reader; full reading 25c; unites separated; causes speedy marriage; removes evil influences; sells charms. 2218 Carr st.

CONSULT honest lady medium; has 40 years' experience; helps advise you truthfully on all affairs of life; develops mediums. 3956 Olive st.

MADAM DE ZONA, 2206 Olive st., the world's great palmist and clairvoyant, card reader and teacher; reunites the separated, gives advice in business and love affairs.

FREE—Your fortune told by America's famous, marvelous, gifted astrologist, occult scientist, clairvoyant and life reader, Prof. Hall, 95 5th av., Chicago. Send birth date, three 2c stamps.

A WONDERFUL French clairvoyant; what he tells comes true; send 10c and birthday. Prof. E. Garnot, box 2179, Boston, Mass.

GENTLEMAN desires form mental, physical and spiritual unfoldment society; desires lady medium who can give tests as assistant. Ad. N 4, Post-Dispatch.

MRS. SCOTT, clairvoyant; past, present and future; satisfaction guaranteed. 2107 Olive.

MME. FINK, wonderful fortune teller and palmist, one of the seven sisters from New Orleans, unites lovers, brings separated together; sells lucky charms; satisfaction guaranteed. 1318 Franklin av.

MADAME BECKER, trance medium, 1934 Wash st., reveals matters hidden from ordinary people, invoking the aid of the spiritual world; she makes astounding manifestations pertaining to your past, present and future; call on this gifted woman, who claims there is no home so unhappy or heart so sad but what can be changed through her spiritual influence.

MADAME LA SEER,
The veiled prophetess, has arrived from the East and taken temporary parlors at 2248 Washington av.; parties wishing to consult a true mystic and be convinced of foresight by an adept will do well to call; terms reasonable for work done; Shakspeare says "Coming events cast their shadows before them;" circle will be held Sunday and every night at 8 o'clock.

14 Words
14 Pennies
Your Druggist
Post-Dispatch Wants
The formula for obtaining the
Best Domestic Help.

Real Estate Announcements

FLATS.
6418 Nashville av., 4 rooms, 1st floor. $11 00
6420 Nashville av., 4 rooms, 2d floor... 10 00
Keys at 6426 Nashville av.
F. J. KOSTREAN, 1005 Chestnut st. (53)

HARRISON AV., N. 520—Four-room apartment; suitable for doctor's office; heat, light and janitor service; rent $35.
MISSISSIPPI VALLEY TRUST CO.,
Fourth and Pine sts.

4113A WEST PINE BL.
Handsome eight-room flat; all conveniences; janitor service, etc.; low rent.

"ROUGH ROCK FLAT."
4646 Vernon av., 5 rooms, bath, gas and furnace; rent $28.
GREER REAL ESTATE CO.,
719 Chestnut st.

STOVE REPAIRS.

A. G. BRAUER, STOVE REPAIRS 316 N. 3d St.

REPAIRS for all stoves and ranges. Missouri Stove Repair Co., 113 N. 8th st. (8)

REPAIRS for "any old" stove. Forshaw, 111 N. 12th. Kinloch C81. (8)

FLATS FOR RENT.

F. H. & C. B. GERHART R. E. CO.

707 CHESTNUT ST.
STEAM-HEATED APARTMENTS.
326 N. Euclid av., 7-room apartments, with all modern conveniences; hot and cold filtered water, reception hall, tile bathrooms, janitor service, etc.; will lease $65 00
4657A Maryland av., 5 rooms, hot and cold water, janitor service 45 00
4645 Delmar bl., second floor, 5 rooms, bath, janitor service 40 00
314A N. Euclid av., 5 rooms, bath, janitor service, second floor 35 00
DWELLINGS.
516 N. Spring av., 7 rooms reception hall, bath, janitor service; modern ....
501 N. De Balliviere av., for clubhouse or rooming 25 00
FLATS.
13 S. Euclid av., 2d floor, 6 rooms; bath, gas, furnace; modern 35 00
3840 Finney av., 5 rooms, bath, gas grates 25 00
3609B Olive st., 4 rooms; bath, gas, janitor service 25 00
4714 McMillan av., 5 rooms; bath, gas, furnace; modern 30 00
STORES.
3840 Finney av., large store with basement 25 00
310 N. Euclid av., large store, with water, steam heat and janitor service 40 00

FINEST APARTMENTS IN THIS CITY.

5165 and 5167 McPherson av., 6 and 8 rooms; just being completed; complete oak finish; including floors; combination gas fixtures, screens, steam heat, hot water all year, janitor service, tiled and marble bathrooms; large, spacious rooms; plenty closets, gas range; separate laundry, with stationary washtubs; separate locker; go out and look at them today; nothing like them in this city; near Portland place and Forest Park and just east of Mary Institute; first floor $70; second floor $80; reserve one at once.
J. M. LEVI & CO., 814 Chestnut st.

New Flats for Rent.

$40 will rent an elegant new 6-room and bath flat, 5230 Kensington av.; newly decorated and in elegant condition. See owner, 5236A Kensington av. Also have an elegant 7-room flat, 4364A Page bl., in good repair for $37.50 per month.
J. M. LEVI & Co., 814 Chestnut st.

NEW FLATS.

Beautiful new 5 and 6-room flats; south side of McPherson, just east of Union; combination fixtures, screens, janitor service; open today.

4351-7-9 MARYLAND AV.

Beautiful 6-room modern apartments; shades, screens, fixtures, janitor service, heat, etc.; low rent; open today.

MODERN FLATS

4435 and 4445A Evans av., 5 and 6 rooms; bath, furnace, gas fixtures ....
4158-58A McPherson, 6 and 7 rooms, bath, steam heater, gas logs, grates, etc.; modern; $42.50 and .. $45 00
4464-4462A McPherson, 6 and 7 rooms, bath, furnace, gas range, grates ....
4018-4016A McPherson, 6 and 7 rooms, bath, furnace, gas range and grates; $35 and 40 00
3625-3627A Botanical av., 7 rooms, bath and furnace; rent $36.50 and 40 00
915 Theresa av., 5 rooms; bath 20 00
4376A Page bl., new, 6 rooms, bath, furnace (steam heated), furnished, $42.50 .... 32 50
F. A. BANISTER, 603 Fullerton Bldg.

"BEAUTIFUL FLAT."

4420A Greer av., 7 rooms, bath and gas, splendid repair; convenient to three lines of cars; rent $27.50.
GREER REAL ESTATE CO., 719 Chestnut st.

MONTROSE AV., 1119-1119A—3-room flats; in first-class condition; rent $—.
MISSISSIPPI VALLEY TRUST CO., Fourth and Pine sts.

"CHEAP FLATS."

6160-60A Ridge av., 3 rooms and 6 rooms; convenient to Olive and Suburban cars; rent $15 and $20.
GREER REAL ESTATE CO., 719 Chestnut.

FOR RENT.
3502A FRANKLIN AV.

A fine 7-room flat, in perfect condition; extra large rooms, hall, gas and bath; just off Grand av.; excellent location.
STEWART, 1002 Chestnut st.

$45—ELEGANT NEW FLATS.

3957 to 3961 McPherson av., just completed; oak floors, hardwood finish, mahogany parlor, tiled bathrooms; 1st floor 6 rooms, $45; 2d floor 7 rooms, $50; open today; reserve one before all are gone.
J. M. LEVI & Co., 814 Chestnut st.

WELLS AV., 5346 and 5352A—Just completed; fine 5 and 6-room flats; each with bath, gas fixtures, butler's pantry, separate furnace, hot water; lawn, large yard, cemented cellars; $27.50 and $30 per month. Open.
MISSISSIPPI VALLEY TRUST CO., Fourth and Pine sts.

BENTON PARK FLAT.

Seven rooms and bath; hot and cold water; $35; front awnings, screens and shades, gas fixtures; keys next door, 3121A S. Jefferson.
CHAS A. VOGEL, 624 Chestnut. (69)

FLATS FOR RENT.

1377A ARLINGTON AV., 6 rooms, bath, furnace, etc. $27.50
2618 ADAMS ST., 4 rooms and bath $21.00
4568A BELL AV., 4 rooms and bath $18.00
2815 DAYTON ST., 4 rooms and bath $17.50
4526 LACLEDE AV., 6 rooms, bath, steam heat and janitor service ....
PAUL JONES & CO., 708 Locust St.

ELEGANT APARTMENTS.

4371 and 4373 Delmar bl., only apartment building in the block; everything separate; open Sunday; see them sure; rent $40 and $42.50. MATHEWS REAL ESTATE CO., 615 Chestnut st.

TO LET—BUSINESS PURPOSES.

SEVENTH ST., N. 212—Large rooms; second floor; 30x60; will lease.
MISSISSIPPI VALLEY TRUST CO., Fourth and Pine sts.

STORE AND FLAT, $30.

Corner store, 6400 Bartmer, suitable for grocery or saloon; 4 rooms, second floor; good location for right man.

4626-8-32 DELMAR.

Handsome new stores, large and light; fine location for grocer or druggist.

Club or Dancing Academy

3204 Lucas av., 11 rooms, two halls, with baths, furnace and all conveniences; nice high basement for bowling alley or cafe; will lease to responsible party.
MISSISSIPPI VALLEY TRUST CO., 4th and Pine sts.

3639 EASTON AV.

Large, handsome store; fine location for baker or confectioner; rent only $27.50 per month.

"LIGHT CORNER."

N. w. cor. Second and Chestnut, fine store, newly painted and repaired; basement and elevator.
GREER REAL ESTATE CO., 719 Chestnut.

OFFICES FOR RENT.

1100 square feet floor space suitable for Insurance Business. Second floor of Holbrook-Blackwelder Real Estate Trust Co. Building, 810 Olive street. Also 1200 square feet floor space in Granite Building, 4th and Market sts. Will alter either place to suit tenant. For particulars call at
HOLBROOK-BLACKWELDER Real Estate Trust Co., 812 Olive St.

FOR LEASE.

DENTAL OFFICE—For lease, well-established dental office; rooms above. Apply in store, 1318 S. Broadway.

WANTED FOR BUS. PURPOSES.

LOCATION Wtd.—A good location for a barber shop, by September. 1717 N. 22d st.

DINING ROOM Wtd.—Competent woman, good cook and manager, wishes to rent dining room and kitchen in boarding house. South side preferred. Ad. W 90, Post-Dis.

FACTORY WANTED.

Wanted, to lease or buy a building for manufacturing purposes; must have about 10,000 square feet floor space. Ad. A 131, Post-Dis.

DWELLINGS FOR RENT.

WESTMINSTER PL., 3828—13 rooms; newly decorated and painted; hardwood floors; every modern convenience; will lease to responsible party.
MISSISSIPPI VALLEY TRUST CO., Fourth and Pine sts.

3808 WEST PINE BL.

Handsome 11-room modern house; all conveniences; newly decorated; low rent.

$60 Maryland Av. Residence.

4131 Maryland av., 10 rooms; hot-water heat; decorated to suit.
J. M. LEVI & CO., 814 Chestnut st.

DOWNTOWN HOUSES.

111-115 N. 13th st., 8-room houses; newly decorated; water in house; rent $27.50. See AIPLE & HEMMELMANN R. E. CO., 622 Chestnut st.

FOR RENT.
5848 Clemens av., 11 rooms $55 00
3670 Olive st., 8 rooms 50 00
4229 Shenandoah av., 6 rooms, bath, fur 27 50
6110A Cote Brilliante av., 6 rooms, bath and furnace 25 00
CARTER-COWAN-EVERS REALTY CO., 925 Chestnut st.

"Central Dwelling."

926 N. Theresa av., 6 rooms, bath and gas, convenient to Washington and Suburban cars; $30. GREER REAL ESTATE CO., 719 Chestnut st.

AGENTS' RENT LISTS.

CORNET & ZEIBIG,

111 N. SEVENTH ST.
DWELLINGS.
3805 Westminster pl., 10 rooms, bath, all conveniences $91 66
318 N. Newstead, 11 rooms, 2 baths; hot-water heat 83 33
3520 Washington av., 12 rooms, bath, furnace 70.00
517-19 N. Theresa, 18 rooms, steam heater, baths, etc. 65 00
3546 Lindell bl., 12 rooms, bath, furnace 65 00
3938 McPherson av., 10 rooms, bath, furnace 55 00
4462 Laclede, 9 rooms, bath 50.00
2121 Pine st., 11 rooms, bath 50 00
4316 Laclede av., 10 rooms, bath and furnace 50 00
3516 Laclede av., 10 rooms, bath; possession Aug. 19, 1905 .... 50 00
200 S. 14th st., 10 rooms, etc. 50 00
4478 West Belle, 10 rooms, bath, furnace 50 00
3942 Delmar bl., 8 rooms, bath, furnace 45 00
3514 Sidney st., 9 rooms and bath 40 00
10 N. Grand av., 9 rooms, bath, furnace 40 00
509 N. Theresa, 9 rooms, bath, etc., all conveniences 35 00
618 N. Channing av., 8 rooms, bath, furnace 32 50
921 West Cabanne, 9 rooms, bath 30 00
3135 Sheridan av., 6 rooms 20 00
1311 St. Ange av., 11 rooms, bath, etc. 35 00
3336 Lucas av., 8 rooms and bath 35 00
4052 Morgan st., 6 rooms and bath 30 00
1110 N. 19th st., 6 rooms and bath 25 00
822 Beaumont st., 6 rooms 22 50
6157 Ridge av., 5 rooms and bath 20 00
FLATS.
4467 Berlin av., 7 rooms, reception hall, steam heater, bath, screens, fixtures 45 00
722 N. Taylor av., 5 rooms, bath, include heat; 2d floor 40 00
5003A Vernon av., 6 rooms, bath, furnace, screens, fixtures, 2d floor .. 37 50
4636A Cook av., 7 rooms, bath, furnace 35 00
4266 West Belle, 7 rooms, bath, furnace, 2d floor 37 50
3041 Easton av., 7 rooms, bath 35 00
1723A Longfellow bl., 6 rooms, bath, furnace, gas fixtures, etc. 35 00
3710 Olive st., 6 rooms, bath; 1st floor 35 00
507 Theresa av., 8 rooms, bath 35 00
2703 Franklin av., 8 rooms and bath .. 35 00
4357 West Belle pl., 7 rooms, bath, 2d floor 35 00
2237 Olive st., 7 rooms, 2d and 3d floors 35 00
1004 N. King's highway, 5 rooms, bath 35 00
1717 Longfellow, 5 rooms; bath, furnace, screens; newly decorated .. 32 50
5172A Morgan st., 5 rooms, bath, etc.; 2d floor; gas fixtures 30 00
3918A Shenandoah av., 7 rooms, bath and steam heater, etc. 30 00
1317A Bayard av., 6 rooms, bath, furnace, gas fixtures, screens 30 00
3803 Olive st., 5 rooms, bath, etc.; 1st floor 30 00
3940A Shenandoah av., 5 rooms, bath, furnace, gas fixtures 25 00
3760A Laclede av., 5 rooms, bath, etc. .. 25 00
5132 Easton ave., 5 rooms, bath, 1st floor 25.00
3050 Cass av., 5 rooms, bath; 2d floor .. 22 50
3988 Shenandoah ave., 4 rooms, bath, etc. 22.50
2819A N. Vandeventer av., 4 rooms and bath 20 00
5098A Ridge av., 3 rooms, bath, fixtures, etc. 18 00
3814 Page bl., 3 rooms, second floor .. 15 00
3814 Page bl., 3 rooms, third floor .. 12 00
2607 De Kalb st., 8 rooms, 2d floor .. 7 50
5192 Morgan, 5 rooms 1st floor; possession Sept. 5, 1905 .... 32 50
4325 Page av., 6 rooms and bath 1st floor 26 00
1249 Aubert av., 4 rooms and bath, 1st fl 21 00
1713 Papin, 4 rooms and bath, 2d floor. 15 00
944 Hodiamont, 3 rooms, 1st floor 12 00
APARTMENTS.
High-class apartments, being completed; 5 to 7 rooms, bath, library, reception hall, heat; janitor service, gas ranges, fixtures, shades; every convenience; s. e. corner Newstead and Olive.
ROOMS.
16 S. 9th st., 4 rooms, 2d and 3d floors 35 00
18 S. 9th st., 2 rooms, 3d floor 17 50
3533 Cass av., 3 rooms, 1st floor 13 00
1110 Market st., 2 rooms, attic 5 00
1101 Cass av., No. 14, 3 rooms 10 50
213 Chestnut st., 2 rooms, 3d floor 8 00
804 N. 9th st., 2d floor 4 00
1326 S. Ninth st., second floor, rear .. 9 00
809 N. Seventh st., second floor 2 50
2325 Blair av., 3 rooms, 2d floor 8 50

DAVID P. LEAHY,

800 CHESTNUT ST.
RENT LIST.
HOUSES.
2008 Olive st., 10 rooms and bath $40 00
3933 Lindell bl., 10 rooms and bath 75 00
3024 Morgan st., 8 rooms and bath, also large stable 50 00
Cor. Evergreen and Wells, 6 rooms 18 00
FLATS AND ROOMS.
2127A Market st., 5 rooms 25 00
4136A Flad av., 5 rooms 25 00
4023A Finney av., 3 rooms 18 00
4039A Finney av., 3 rooms 16 00
4043 Finney av., 3 rooms 18 00
4043A Finney av., 3 rooms 18 00
1517 Keinlen av., 2 rooms 6 00
4021 Page bl., 5 rooms 27 50
2714 Chouteau av., 3 rooms, rear 7 50
1412 N. Tenth st., 3 rooms 10 00
1307A N. Twentieth st., 3 rooms 15 00
1417 Blackstone av., 4 rooms 22 50
1419A Blackstone av., 5 rooms 25 00
1414 N. 10th st., 2 rooms 10 00
2702-3A Shenandoah av., 4 rooms each; each 20 00
STORES.
720 S. 4th st. 22 50
2127 Market st. 35 00
2131 Market st. 35 00
2341 Olive st. ....
704 N. 7th st. ....
706 N. 7th st. ....
114 Gratiot st. 35 00
2714 Chouteau av., store and 2 rooms .. 15 00
FOR COLORED.
3521 Bernard st., 4-room frame 12 00

M. B. O'REILLY R. & I. CO.

EIGHTH AND CHESTNUT.
FLATS.
4053 Forest Park bl., 6 rooms; new ..
5032A Delmar bl., 6 rooms; new $35 00
3014A Franklin av., 6 rooms and bath .. 30 00
4715A Vernon av., 6 rooms and bath .. 30 00
4641 Vernon av., 5 rooms and bath .. 28 00
3022 Franklin av., 5 rooms and bath .. 25 00
3619 Easton av., 2 rooms 10 00
3601 Evans av., 2 rooms 8 00
STORES.
3804 Olive st., with steam heat 50 00
1114 N. King's highway; druggist, etc. .. 40 00
2700 Cass av., good for saloon 40 00
2003 Olive st. 30 00

FARMS WANTED.

FARM Wtd.—To rent or work on shares, a small country place, not particular as to location. L., 11 S. 22d st.

FARM Wtd.—From 10 to 40 acres land, with or without improvements; must be within one mile of good town and railroad, west of St. Louis. Ad., giving full particulars with lowest cash price, N 9, Post-Dis.

AGENTS' RENT LISTS.

FISHER & CO.

714 Chestnut Street.

DWELLINGS.

4128 GREEN LEA PLACE — $15
3 rooms; stable. Keys at 4126.

5164 EASTON AV. — $23
6 rooms. Keys at 5166.

3119 FRANKLIN AV. — $35
8 rooms and bath.

5510 VERNON AV. — $40
8 rooms, bath, furnace, hot and cold water.

2839 LUCAS AV. — $45
9 rooms and bath.

4322 DELMAR BL. — $55
9 rooms, beautiful yard, bath, furnace.

3888 DELMAR. — $75
11 rooms; modern. Possession Sept. 1; lot 40x142. Fine location for a physician.

3744 WASHINGTON. — $83.33
50x165. 11-room dwelling; hot water heat; fine shade, fruit and flowers. Immediate possession.

3409-11 MORGAN ST. — $100
10 rooms, bath, furnace.

SUBURBAN DWELLINGS.

FERGUSON, MO. — $22.50
7 rooms. Open

FLATS.

4305 EVANS AV. — $20
2d floor, 4 rooms, bath. Possession Sept 1.

1206 AUBERT AV. — $22.50
1st floor, 4 rooms, bath, furnace.

4107A OLIVE ST. — $25
2d floor, 6 rooms and bath. Open.

4515A EASTON AV. — $25
5 rooms and bath, 2d floor. Keys at 4513.

752A EUCLID AV. — $30
2d floor, 6 rooms, bath, furnace.

4928-30 WASHINGTON. — $35
1st floor, 5 rooms, bath, hot water heat.

3058A SHERIDAN AV. — $35
2d floor, 6 rooms and bath.

4161A WASHINGTON AV. — $45
2nd floor, 6 rooms and bath; modern.

4029 McPHERSON. — $50
1st floor, 6 rooms and bath, modern, including steam heat, janitor service. Open.

WEISELS-GERHART

REAL ESTATE CO.,
104 NORTH EIGHTH ST.,
DWELLINGS.
4340 West Pine, 12 rooms $100 00
3933 Cook av., 9 rooms 45 00
4124 West Pine, 11 rooms and stable .. 85 00
4271 Olive st., 9 rooms 75 00
4139 Lindell, 10 rooms and bath 75 00
4165 Lindell, 10 rooms and bath 75 00
3727 Laclede, large 12 rooms 66 66
3458 Lucas, 9 rooms and bath 60 00
3894 Delmar, 11 rooms 60 00
3939 Cook, 9 rooms and bath 45 00
FURNISHED DWELLINGS.
4201 Washington, 11 rooms, 2 baths .. 150 00
STEAM-HEATED APARTMENTS.
4207 Olive, 5 rooms and bath 45 00
Olive and Newstead, "The Alexandria," 4-room suites, with bath, telephone service, h. and c. water steam heat, hardwood floors, gas ranges; suites from .... $50 to $60 00
FLATS.
4153 Maryland, 5 rooms and bath 37 50
5052 Fairmount, 7 rooms and bath 45 00
574A De Balliviere av., 6 rooms and bath 27 50
4504 Kennerly, 5 rooms and bath 18 00
STORES.
574-76 De Balliviere av., near Delmar, new store, good location for tailor, barber, etc.; each 40 00
576 De Balliviere av., new store 40 00
1601 Olive, corner 16th 100 00
4169 Olive st., no saloon or drug store 100 00
1215 Olive 75 00
1217 Olive 83 33
3002 to 3012 Olive, new stores; each .. 50 00
3802 Olive, steam-heated store 45 00
3804 Olive, steam-heated store 50 00
413 N. Sarah, large steam-heated store 60 00
307 N. 16th, near Olive 45 00
309 N. 16th 35 00
311 N. 16th 40 00
ROOMS.
1603A Olive, 7 rooms and bath ....
1520 Olive, 2d and 3d floors 60 00
LOFTS.
1400 Locust st., 7th and 8th floors of the Furniture Exposition Building, 30,000 square feet. Price at office.

CHAS. F. VOGEL

624 CHESTNUT ST.
DWELLINGS.
2775 Chouteau av., 9 rooms and bath ... $75 00
3928 Connecticut st., 8 rooms and bath. 45 00
3934 Connecticut st., 8 rooms and bath .. 45 00
Keys for above at 3932 Connecticut st.
3133 Portis av., 7 rooms, bath and furnace 27 50
3915 Delmar av., 9 rooms and bath .. 50 00
4120 Missouri av., 6-room house, with stable for 40 cows and 12 horses 25 00
2708 Dixon st., 6 rooms and bath; possession Aug. 15 .... 30 00
1117 Armstrong av. 40 00
1014 Dolman st., 6 rooms 25 50
5350 Odell av., 5 rooms 18 00
4861 Maffitt av., 7 rooms and bath ... 25 00
1828 Lafayette av., 8 rooms, bath and furnace 37 50
FLATS AND ROOMS.
2717 Lucas av., 4 rooms and bath, 1st floor 20 00
2719 Lucas av., 4 rooms and bath, 2d floor 22 00
2721 Lucas av., 4 rooms and bath, 2d floor 22 50
3123A S. Jefferson av., 7 rooms and bath 35 00
Above flat is opposite Benton Park.
5571 Vernon av., 5 rooms and bath, furnace 30 00
5573 Vernon av., 5 rooms and bath, furnace 30 00
7422 Maple bl. (Maplewood), 5 rooms, bath and furnace 22 50
3521A Lawton av., 4 rooms and bath 20 00
1814 Biddle st., 4 rooms, 2d floor .. 10 00
7818 Reilley av., 3 rooms, 2d floor 7 50
1928 Provenchere pl., 3 rooms, 1st floor 12 00
782 Bayard av., 2d floor, 5 rooms and bath 24 00
415 S. 15th st., 3 rooms 12 00
3405A Walnut st., 4 rooms and bath; possession Sept. 1 .... 18 00
4127A Fairfax av., 4 rooms and bath, 2d floor 19 00
1341 Hodiamont av., 3 rooms, 1st floor. 10 00
620 Carr st., 2 rooms 12 00
STORES.
1805 N. 9th st. 11 00
1023 S. Compton av., store and 3 large rooms on 2d floor 30 00
9 S. 9th st. 20 00
2830 S. Broadway 20 00
N. e. cor. 7th and Geyer 25 00
819 Franklin av. 100 00
2108 Victor st. 15 00
2837 Manchester av. 25 00
10th and Neosho, entire building 30 00

Adam Boeck & Co.

618 CHESTNUT ST.
Tels.: Kinloch, A243; Bell, Main 2121A.
DWELLINGS.
3139 Russell, 9 rooms, bath and fur $80 00
4242 McPherson, 7 rooms, bath and fur. 60 00
2835 Lucas av., 11 rooms 50 00
1119 Chestnut, 11 rooms 55 00
2802 Washington, 8 rooms 40 00
2637 Olive, 10 rooms 40 00
1712 Mississippi, 9 rooms 35 00
3318 Franklin, 10 rooms, bath and fur. 35 00
810 N. 18th st., 6 rooms 20 00
4212 Cottage, 5 rooms 15 00
FLATS.
307 Union av., opposite Portland pl., 7 rooms, 2d floor; finest in town 75 00
739 Euclid, 6 rooms, 2d floor 35 00
3938 Evans, 4 rooms and bath, 2d floor 17 00
2328 Walnut, 4 rooms, 2d floor 16 00
2714 Mills, 3 rooms, 2d floor 12 00
742 Euclid, 5 rooms, bath and fur 27 50
ROOMS.
2627 Franklin, 4 rooms 12 50
835 S. Seventh, 3 rooms 12 00
1517 Biddle, 3 rooms, 2d floor 12 00
2609 N. 22d, 2 rooms, 1st floor 8 00
918 N. 17th st., 3 rooms, 2d floor 12 00
913 S. 17th st., 4 rooms, 2d floor 14 00
STORES, ETC.
1912-14 Olive, 3-story warehouse 200 00
1323 Market 60 00
27 S. Twentieth, store 40 00
2109 Market 30 00
2635 Olive 25 00
2625 Laclede 25 00
414 N. Seventh, 3d floor 45 00
924 N. Sixth st., 2-story building 60 00
4047 Olive, fine new store; heat and janitor furnished ....
910 N. 7th st. 35 00
206-08 S. 3d st. 35 00

Grace & Sons

100 N. EIGHTH ST.
Phone Kinloch B1439. Bell Main 4084.
3852 Lindell bl., 10-room modern dwelling, hot-water heat, two baths, fixtures; see us ....
5195A Fairmount av., fine 6-room flat, porcelain bath, furnace, fixtures, janitor, etc. $37 50
4036 Page bl., 4 rooms, water, bath, gas fixtures 23 00
3946 Folsom av., 3 rooms, water and gas 15 00
1627 Cass av., 3 rooms 9 00
1702 O'Fallon st., 3 rooms, 2d floor .. 7 00
1916 Chestnut st., 4 rooms, water, bath and gas, for colored 20 00
3037-39 Olive st., new 5-room flats and stores, moderate rents ....

ROBERT M. NOONAN,

704 CHESTNUT ST.
Kinloch A65.
DWELLINGS.
4453 Elmbank av., 10 rooms, bath and furnace, furnished $50 00
3420 Washington av., 12 rooms, bath and furnace; good order 50 00
2333 Olive st., 9 rooms and bath; reduced 35 00
FLATS.
N. e. cor. Lafayette and California avs., 5 front rooms; elegant corner flat 25 00
3858A Evans av., 5 rooms and bath 22 00
1325A N. Whittier st., 5 rooms and bath 20 00
1323 N. Whittier st., 4 rooms and bath 19 00
1325A N. Sarah st., 4 rooms and bath .. 19 00
2525A Coleman st., 3 rooms, bath and fixtures 16 00
3220 Montgomery st., 3 rooms and bath 16 00
2751 Clark av., 4 rooms; good order 16 00
3434A Manchester av., 3 rooms 11 00
LOCATIONS FOR BUSINESS.
716 N. High st., store, cor. Linden .. 60 00
924 Locust st., downtown corner store 50 00
2901 Lawton av., good retail corner 50 00
107-9-11 Olive st., 2 upper floors; each 32x51 .... 50 00
3143 Olive st., elegant store, suitable for any retail business; especially adapted for shoe business 40 00
2758 Manchester av., good cor. store ....
105 Walnut st., corner room, 2d floor; 20x60 .... 30 00
703 N. Vandeventer av., elegant retail store 30 00
111 Olive st., nice store; only 25 00
Cabanne "Arcade" store, suitable for retail business 25 00
455 N. Sarah st., suitable for physician or barber 22 50
106 S. Leffingwell av., good store location 16 00
515 Pine st., elegant downtown store location ....
2600 Lawton av., corner Jefferson; elegant corner location ....
3062 Olive st., elegant store for retail business ....

JAS. M. FRANCISCUS & CO.,

703 CHESTNUT ST.
DWELLINGS.
19 N. Boyle av., 7-room house, bath, etc.; repair to suit $32 50
1012 N. Newstead av., 8-room house; bath furnace, etc. 40 00
3209 Washington av., modern 8-room house; furnace, bath, etc. 40 00
3636 W. Pine bl., 12-room house; three baths; every convenience 83 33
Kirkwood, Mo., modern 8-room house; 5 acres ground; rent cheap.
FLATS AND ROOMS.
4468 McPherson av., elegant 6-room flat; every convenience 45 00
918 Clarendon av., new 4-room flat; steam heat, janitor service, etc. 30 00
1416 Stewart pl., 5-room flat; bath, etc.; furnace 22 00
4111 Olive st., 5-room flat; bath, etc. .. 25 00
3529 St. Louis av.; second floor; three rooms 14 00
2808 N. Grand av., 3 rooms 2d floor .. 13 00
2317 Olive st., 7 rooms, bath, etc. .. 25 00
3230 Olive st., 2 rooms 8 00
3232 Olive st., 3 rooms second floor .. 12 50
718 N. Ninth st., 3 rooms 9 00
1006 Park av., 3 rooms 1st floor 11 00
1411 S. Tenth st., 1 room 3 00
121 S. Tenth st., 3 rooms first floor .. 9 00
116 S. 23d st., 3 rooms 15 00
914 S. Twelfth st., 2d floor, 3 rooms .. 11 00
2251 Eugenia st., 1st floor 3 rooms 15 00
STORES.
2004 Olive st., fine store; rent reduced ....
3230 Olive st., this store we will rent at a very low figure.
2317 Olive st., fine store; 2 rooms rear; rent very low.
718 N. Ninth st., fine store 20 00
722-24 N. Ninth st., fine corner, Ninth and Morgan sts.; rent reduced.
916 Clarendon av., new store; steam heat, janitor service 40 00
920 Clarendon av., fine corner, just the thing for druggist; steam heat, etc.
1010 Pine st., very fine location 100 00
5206 Fairmount av. 20 00
Wm. J. Hruska, President. J. G. Ghio, V. P. A. S. Barada, Secretary.

BARADA - GHIO

REAL ESTATE CO.,
14 N. Eighth St.
DWELLINGS.
1039 N. GRAND, 14 rooms; all conveniences, with 2-story brick stable in rear $125 00
4240 MORGAN ST., detached 10-room brick dwelling; reception hall, laundry, furnace; all modern conveniences 60 00
3314 MORGAN ST., 8 rooms, hall, gas, bath, furnace 45 00
3454 LAWTON AV., 9 rooms, hall, gas, bath, furnace 40 00
3456 LAWTON AV., 9 rooms, hall gas, bath and furnace 40 00
3112 BRANTNER PL., 6 rooms 16 00
2603 N. NINTH ST., 6 rooms; key 2601 .... 18 00
2305 PINE ST., 10-room stone-front house; hot and cold water; furnace 55 00
2727 LUCAS AV., 12 rooms, hot and cold water; all conveniences ....
FLATS AND ROOMS.
5019 PAGE BL., 4 rooms, all conveniences, furnace; first floor 27 50
218 CHOUTEAU AV., 2 rooms, 1st floor 6 50
FOR COLORED.
4262A GARFIELD AV., 6-room brick; hall, gas and bath 25 00
STORES.
1418 CHESTNUT ST., store, 1 room, 1st floor 22 50
2216 CHESTNUT ST., store and rooms 35 00
511 FRANKLIN AV., large store and rooms above 90 00
2932 MANCHESTER AV., store and 1 room 17 00

Geo. J. Wanstrath,

815 CHESTNUT ST.
4218A Cleveland av., 6 rooms, mod $30 00
3664A Russell, 5 rooms and bath 27 50
4178 Castleman, 5 rooms, bath, etc. .. 25 00
2630A St. Vincent, 5 rooms and bath .. 23 00
4800A St. Louis av., 5 rooms, bath 22 00
2623 Franklin, 4 rooms and closet 16 00

WM. BAGGOT

1004 Chestnut St.
DWELLINGS.
3688 Finney av., 9 rooms.
1707 Olive st., 18 rooms.
2813 Locust st., 13 rooms.
1335 La Salle st., 5 rooms.
FLATS.
2815 Locust st., 6 rooms.
3210A Lucas av., 7 rooms.
4367A Morgan st., 4 rooms.
STORES.
1701 Olive st., large store.
218 Pine st., large store.
OFFICES.
Second and third floors, No. 1230 Olive st.
BUILDINGS.
1723 Olive st., 5-story building; steam heat.
Part of 5th floor, 1110 Pine st.
1122 Pine st., 2d and 3d floors.

AGENTS' RENT LISTS.

SPECIAL RENT LIST.

DWELLINGS.
3526 LACLEDE AV., 10 rooms; bath, steam heat, etc. ....
4515 COOK AV., 10 rooms; bath, furnace, etc. ....
1727 LOCUST, 21 rooms; steam heat, large stable, etc. ....
2822 LOCUST, 10 rooms; furnished, etc. ....
5105 KENSINGTON, 9 rooms; bath, etc. ....
522 S. EWING, 8 rooms ....
4709 PAGE BOULEVARD, 10 rooms; furnace, bath, fixtures, etc. ....
2817 LAWTON AV., 15 rooms; furnace, bath, etc. ....
3418 FRANKLIN AV., 8 rooms; bath, furnace, etc. ....
3428 MORGAN, 14 rooms; furnace, stable, etc. ....
1117 BAYARD AV., 7 rooms; bath, furnace, etc. ....
20 N. COMPTON, 8 rooms, bath, etc. ....
1123 N. COMPTON, 9 rooms ....
918 N. GARRISON, 12 rooms; bath, furnace, etc. ....
3041 LAWTON AV., 10 rooms; furnace, etc. ....
828 CHOUTEAU, 6 rooms; bath, etc. ....
3032 LOCUST, 10 rooms; bath, furnace, etc. ....
2835 LAWTON, 12 rooms; bath, furnace. ....
2827 MORGAN, 8 rooms; bath, furnace. ....
2804 LOCUST, 10 rooms; bath, furnace, etc. ....
FLATS.
1125 BROOKLYN, 5 rooms, second floor ....
2512 SALISBURY, 2 rooms, first floor ....
2812A CLARK, 4 rooms; bath, etc. ....
2115 TO 2121 OLIVE ST., 16-room flat ....
1417 N. SARAH ST., 3 rooms, first floor ....
1121 BROOKLYN, 3 rooms, first floor ....
2132 CLARK AV., 4 rooms; bath, etc. ....
5082 FAIRMOUNT AV., 6 rooms, steam heat, janitor service, etc. ....
ROOMS.
817 MONTGOMERY, 5 rooms; 3d floor ....
118 N. THIRD ST., 2 rooms, third floor ....
814 N. THIRD ST., 2 rooms, third floor ....
222 PINE ST., large room, second floor ....
STORES, ETC.
404 N. FOURTH, store and basement ....
1511 OLIVE ST. ....
801 WASHINGTON, first floor and basement; will lease ....
2115-17 OLIVE ST., will rent separately ....
814-16-18 ST. CHARLES, 2 stories; electric elevator; 14,700 square feet ....
1435 BREMEN AV. ....
WAREHOUSES.
PARK AV., s. e. corner 8th st., large 3-story building ....
BUILDINGS.
2615 WASHINGTON AV., saloon, cafe and hall ....
FOURTH AND SPRUCE STS., northwest corner, 4 stories and basement; elevator, etc ....
LOFTS.
400-404 N. FOURTH, second and third floors ....
600 S. SEVENTH ST., second and third floors ....
118 N. THIRD, two large floors; fine light ....
704 WASHINGTON AV., second floor, heat and elevator service ....
OFFICES.
TOBIN BLDG., fine offices; heat, light and elevator service ....
409-411 N. THIRD ST., large offices on second and fourth floors; low rent ....

McNAIR & HARRIS
REALTY COMPANY,
EIGHTH AND LOCUST STREETS.

Finest Apartments West of New York Now Being Completed—
4332 TO 4344 LINDELL BL.

9 rooms, 2 baths, laundry, billiard and trunk rooms, steam heat, hot water, janitor, shades, screens, fixtures and stoves. Rent $1080 per year. Will decorate to suit tenant. Open for inspection.
CORNET & ZEIBIG, 111 N. 7th St., Agents. (6)

MISSISSIPPI VALLEY TRUST CO.,

FOURTH AND PINE STREETS.
Westminster Apartment (McPherson and Newstead avs.)—Apartment D—7 rooms and bath $90 00
FURNISHED HOUSES.
5580 Maple av., 9 rooms 80 00
DWELLINGS.
2721 Pine st., 14 rooms and large hall .. ....
3828 Westminster pl., 13 rooms and bath; hardwood floor; furnished. 125 00
3915 West Pine bl., 11 rooms 75 00
4285 Olive st., 9 rooms, bath, furnace 60 00
4379 West Belle pl., 10 rooms, bath. 65 00
3204 Lucas av., 12 rooms and 2 large halls 125 00
4375 West Belle pl.; will put in repair 60 00
4202 Page, 8 rooms 40 00
4200 Page bl., 8 rooms and bath 45 00
1219 Whittier st., 9 rooms and bath .. 40 00
3505 Lawton av., 9 rooms 37 50
3817 Finney av., 6 rooms and bath 37 50
2029 Clark av. 23 00
4447 Cote Brilliante av., 5 rooms 18 00
FLATS.
1514 Hamilton av., 4 rooms and bath .. 20 00
4282A Cook av., 6 rooms, bath, furnace 30 00
5350 Wells av. (new), 5 rooms and bath 27 50
3646 Page bl., 4 rooms, bath and gas fixtures; 2d floor 22 50
4911 Maple, 5 rooms and bath 25 00
3021 Vine Grove av., 4 rooms, bath .. 17 00
1115A S. Montrose av. 11 00
5057A Delmar, 5 rooms, bath, furnace 27 50
ROOMS.
407 Morgan st., 1 room, 3d floor 15 00
STORES, ETC.
304-6 N. Main st., 5-story building 125 00
720-22 S. 7th st., one story 83 33
216 N. 7th st., space 30x60; suitable for light manufacturing 75 00
522 N. Main st., 5-story building 65 00
400 N. Main st. 30 00
409-11 Morgan st., 3d floor (good light) 30 00
520 N. Garrison av., 4 rooms, 1st floor, heat, light and janitor service; good location for a doctor .. 35 00
728 S. 4th st. 8 00

FOR RENT,
DWELLINGS AND FLATS

1385 Goodfellow, 10-room dwelling and stable, hot-water heat $65 00
4710 Vernon, 8 rooms, reception hall, furnace; modern 40 00
3908 N. Grand, 6 rooms; key at 3900 .. ....
3716 N. Eleventh, 6 rooms, bath ....
3724 Sullivan av., 5 rooms, bath and closet 20 00
5348 Cabanne av., 9 rooms, reception hall, hot-water heat, hardwood fin. ....
FLATS.
4137 Lindell, 7 rooms, gas range, steam heat, telephone, doorboy, shades, janitor; 1st, 2d or 3d floors ....
3967A Shenandoah, 6 rooms, bath, furnace and gas fixtures ....
827 N. Whittier, 8 rooms, bath, furnace, comb. fixtures, modern ....
4545A Delmar, 6 rooms, bath and closet, furnace 25 00
2110 Olive, 5 rooms, bath, closet 25 00
1002 Olive, third floor, 3 rooms; suitable for offices or living rooms .. 22 00
3519 Barrett, 5 rooms, bath; open .. 22 50
3521 Barrett, 5 rooms, bath, etc. 22 50
3515 Barrett, 4 rooms, bath and closet 20 00
3904A N. Grand, 5 rooms, bath, etc. .. 18 00
4151 Cleveland av., 5 rooms, bath, furnace, fixtures, shades ....

FOR LEASE,
1507 OLIVE ST.

Two-story building, steam heat; will remodel to suit tenant; immediate possession.

FOR LEASE,
Lucas Av. Lofts

717-19 Lucas av., fourth, fifth and sixth floors, 45x125; will rent separate if desired.

Bowling Alleys

Six tenpin alleys, 1837 Market st.; best alleys in city; rent very reasonable. See us at once.
Also four cocked hat alleys at 3818 Laclede.
HOLBROOK-BLACKWELDER REAL ESTATE TRUST CO., 812 Olive st.

JOHN L. McDOWALL

927 CHESTNUT ST.
DWELLINGS.
4442 Morgan st., 10 rooms, furnace $75 00
3512 Laclede av., 11 rooms, bath 50 00
4425 Berlin av., beautiful new 7-room house; modern 50 00
523 S. Ewing av., 11 rooms 37 50
1805 California av., 6 rooms, bath, fur. 30 00
5711 Maple av., 11 rooms; modern ....
FLATS.
4424A McPherson av., 8 rooms, bath .. 50 00
5239 Fairmount av., 5 rooms, bath, hot-water heat 45 00
2830A Locust st., 6 rooms, bath 30 00
4050A Olive st., 5 rooms, bath 27 50
1920A Oregon av., 5 rooms, bath 20 00
ROOMS.
2845A Manchester av., 3 rooms, 3d floor 12 00
3204 Chouteau av., 3 rooms 12 00
4047 Cozens av., 3 rooms 11 00
STORES.
1500 Washington av., large store 75 00
2626 Olive st., store and 2 rooms, rear. 35 00
1703½ N. Spring av., small store 8 00
COLORED.
127 Cedar st., 3 rooms 8 00

FOR RENT.

FLATS.
4600 McMillan av., 6 rooms; furnace; 2d floor 32 50
3231 Olive st., 5 rooms and bath; 2d floor 25 00
1725 Lafayette av., 4 rooms; bath; 1st floor 24 00
2705 Lucas av., 6 rooms, first floor 30 00
4018 Cleveland av., 5 rooms; 2d floor .. 25 00
3132 Clifton pl., 3 rooms, 2d floor 12 00
5147 Wells av., 7 rooms, etc. 45 00
MUELLER & FARIBAULT, 701 Chestnut.

J. I. EPSTEIN

610 CHESTNUT STREET.
DWELLINGS.
3227 Delmar bl., 10 rooms $65 00
3231 Delmar bl., 10 rooms 65 00
3938 McPherson av., 10 rooms 52 50
1330 N. Goodfellow av., 9 rooms 42 50
STEAM-HEATED APARTMENTS.
4317 Lindell, 1st floor, e. 75 00
827A N. Boyle, 8 rooms 65 00
4317 Lindell, 3d floor, w. 65 00
4300A Maryland, 8 rooms 65 00
4306 Maryland, 6 rooms 52 50
4153 Lindell, 8 rooms and reception hall, 2d floor ....
4946-48-50 McPherson av., 6 and 7 rooms, $65 1st fl., $70 2d fl., 3d fl. .. 65 00
FLATS.
325 Boyle av., 8 rooms 65 00
4924 McPherson av., 7 rooms, vacant Sept. 1 .... 55 00
5941 Maple, 7 rooms 50 00
5085A Kensington, 7 rooms 45 00
5246A Delmar bl., 7 rooms, janitor 40 00
5020-52 Delmar, 5 and 6 rooms, $37.50 and 40 00
4151A Maryland, 6 rooms, janitor 40 00
5240A Delmar, 7 rooms, janitor 40 00
5085 Kensington, 6 rooms 37 50
4137A Westminster pl., 6 rooms 37 50
5049A Delmar, 6 rooms 37 50
4920A Page bl., 6 rooms 37 50
4151 Maryland, 5 rooms, janitor 37 50
4139 Westminster pl., 5 rooms 35 00
5114 Page bl., 6 rooms, Aug. 5 .... 32 50
5079 Delmar, 5 rooms 32 50
4121A Olive, 6 rooms 30 00
2214½ Olive, 7 rooms, 2d floor 30 00
1406A N. King's highway, 6 rooms 30 00
2214½ Olive, 7 rooms, 3d floor 27 50
3955A Easton av., 6 rooms 25 00
5534A Easton, 6 rooms 25 00
5530A Easton, 6 rooms 25 00
5143A McPherson, 7 rooms 40 00
1602 Market, 9 rooms 37 50
5081A Delmar, 6 rooms 37 50
610 S. King's highway, 6 rooms 35 00
707 South Seventeenth, 2 rooms 8 00
STORES, ETC.
1023 Lucas, 4-story building, 35x50, elevators ....
2214 Olive (double show windows), 25x80 and large basement ....
3221 Cass av 30 00
3951 Easton av 23 00
901 Victor st. 15 00
5536 Easton av. 25 00
204 North Broadway, 4-story bldg, 23 ft. front, $7500 a year.
Northwest corner Thirteenth and Franklin av., 52x155, 2 floors, $5000 a year.
HALL.
N. w. cor. Olive and Taylor, new fireproof bldg.; will rent for entertainments, balls, parties, weddings, etc., per night, $30 to 40 00
STABLES.
2218 Carr st., 12 stalls 10 00
1318 N. King's highway, 20 stalls 75 00

J. M. LEVI & CO.,

814 Chestnut St.
RESIDENCES.
5579 CLEMENS, 10 rooms $83 33
4852 FOUNTAIN AV., 9 rooms 75 00
27 LEWIS PL., 10 rooms 75 00
1320 AUBERT AV., 7 rooms, furnished 75 00
4131 MARYLAND AV., 10 rooms 60 00
215 N. SARAH ST., 8 rooms 40 00
4248A EVANS AV., 6 rooms 23 00
1606 S. TENTH ST., 6 rooms 17 00
5604 S. MAGNOLIA AV., 5 rooms 15 00
STEAM-HEATED APARTMENTS.
5159 McPHERSON, 8 rooms (new) 80 00
5161 McPHERSON, 6 rooms (new) 70 00
5238A McPHERSON, 8 rooms; steam heat 70 00
4343 LINDELL BL., 6 rooms 70 00
4374A WEST PINE, 8 rooms 60 00
4029 LINDELL BL., 8 rooms 60 00
5244 McPHERSON AV., 6 rooms; steam heat 60 00
5242 McPHERSON AV., 6 rooms; steam heat 60 00
4015A LINDELL BL., 8 rooms 60 00
4025 LINDELL BL., 6 rooms 50 00
4027 LINDELL BL., 6 rooms 50 00
3937 McPHERSON AV., 6 rooms 50 00
3953 McPherson av., 6 rooms 45 00
3949 WEST PINE BL., 6 rooms 45 00
3951 WEST PINE, 6 rooms 45 00
FLATS.
4945 WASHINGTON BL., 7 rooms 70 00
3961A McPHERSON AV., 7 rooms (new) 50 00
3961 McPHERSON AV., 6 rooms (new) 45 00
4330 LINDELL BL., 6 rooms 45 00
5222A KENSINGTON AV., 7 rooms 45 00
5230 KENSINGTON AV., 6 rooms 40 00
5236 KENSINGTON AV., 6 rooms 40 00
4364A PAGE BL., 7 rooms 37 50
5083A DELMAR BL., 6 rooms 35 00
1154 N. KING'S HIGHWAY, 6 rooms 33 00
1156 N. KING'S HIGHWAY, 5 rooms 30 00
5083 DELMAR BL., 5 rooms 32 50
921 ACADEMY AV., 7 rooms 32 50
1329 SHAWMUT PL., 4 rooms 23 00
1331A SHAWMUT PL., 5 rooms (new) .. 25 00
1301A PRAIRIE AV., 5 rooms 20 00
1301B PRAIRIE AV., 5 rooms 17 00
4471 EVANS AV. (rear), 5 rooms 13 50
1008A N. 16th, 3 rooms 8 50
1010A N. 16th, 2 rooms 7 50
STORE.
923 ACADEMY AV. $40 00

GREER

REAL ESTATE CO. 719 CHESTNUT.
DWELLINGS.
1319 Elliott av., 6 rooms, bath and gas 22 00
920 N. Theresa av., 6 rooms, bath, gas 30 00
FLATS.
5200A Morgan st., 10-room apartment, all modern 60 00
steam heat 30 00
4646 Vernon av., 5 rooms, bath, gas, furnace and screens 28 00
4420A Greer av., 7 rooms, gas and bath 27 50
4622A West Belle pl., 5 rooms, gas, furnace, screens; bath 26 00
6100A Ridge av., 6 rooms 20 00
4733A Washington, 6 rooms and bath, furnished ....
311A N. 28th st., 8 rooms 15 00
6160 Ridge av., 3 rooms 15 00
STORES, ETC.
Arcade, artistic building store and rooms, fine clubhouse or sanitarium, near city limits ....
Northwest corner 2d and Chestnut sts., 1st floor and basement, elevator ..
Corner Adams and 22d sts., large store .. 40 00
4151 Olive st. 30 00
4151A Olive st. 25 00
FACTORIES.
Corner 22d and Papin sts., warerooms and stable ....

SUBURBAN PROP'TY FOR RENT

FOR RENT—SUBURBAN. IN FERGUSON.

Nine-room house; large lawn; beautiful shade trees; four blocks from Wabash or Suburban electric railway; corner of Darst and Elizabeth av. Open Sunday.
DARST & DOWNMAN, 414 Fullerton Bldg.

COUNTY HOME

For rent or lease, 10-room house, with 22 acres of ground, situated one-fourth mile north of Suburban Park, on Suburban double-track electric line; good car service; two driveway entrances; I will put this house in first-class modern condition for good tenant, taking lease; this is the place for anyone desiring a quiet location on high ground convenient to the city; less than a hour's ride from Broadway and Locust st.; known as the Judge Davis place, Davis Station.
JOHN S. SIDEBOTHAM, Agt., 6209 Easton.

PROP'TY OUT OF CITY FOR SALE.

PROPERTY—St. Louis County, from 1 to 200 acres. B. C. Stevens, Clayton, Mo. (8)

LAND—For sale, 80 acres, Illinois; 35 miles from St. Louis; $400. 2627 N. Jefferson.

HOUSE—For sale or exchange, must go East, brick house, 12 rooms, bathroom and electric lights; business location; stores adjoining; immediate possession; clear. Ad. box 405, Cripple Creek, Colo.

HOUSE, ETC.—For sale, nice 6-room dwelling house, with 4½ acres of ground, in Eureka; two blocks west of Frisco depot; will sell for $2000 in cash and balance on easy terms. A. Ozark, Eureka, Mo. (99)

HOMESTEADS—640 acres to each homesteader, approximately 4,000,000 acres still vacant; for complete government land laws, where land is located, description, send nine 2c stamps. L. M. Parish, Lockbox 467, Ord, Neb.

SUBURBAN HOUSE—For sale, in Bunker Hill, Ill., 35 miles from St. Louis on the Big Four Railroad, 3½ acres with 7-room frame house; furnace, water and all conveniences; barn and outhouses all in first-class condition; place covered with fruit trees—48 apple, 32 pear, 26 peach, 22 quince, 7 plum, 8 cherry and 3 German prune trees; 200 blackberry and 100 raspberry bushes, also grape vines; 2 acres in timothy hay, 1 acre in pasture and half an acre in garden; this property is offered at a bargain on account of death in family; price $3000. Apply to McKinney Bread Co., Jefferson and Carr, St. Louis, Mo.

REAL ESTATE FOR EXCHANGE.

FOR EXCHANGE—Suburban lot for anything worth about $75. 1853 Mullanphy.

CITY PROPERTY Wtd.—To exchange, 2 Illinois farms, unincumbered, 270 and 160 acres, for clear city property only. J. A. Watts, Nashville, Ill.

EQUITIES Wtd.—To exchange, lots in towns in Illinois (clear) for equities in St. Louis suburban lots or improved property or equities in Kansas lands, or lots in Winfield, Arkansas City or Wichita, Kan. Ad. N 36, Post-Dispatch.

FARM—To exchange, 30-acre farm in Monroe County, Ind.; good rich land; $1200. What have you? 9 S. Broadway.

LOT Wtd.—Would like to trade North American investment bonds, 8 per cent compound interest, $450, for town lot or suburban. What have you? Ad. box 1151, city.

FARM Wtd.—To exchange for good farm land, an old-established business that will pay $1200 per year. Ad. John L. White, Quincy, Ill.

LOT Wtd.—Will trade $2000 equity in my home for cheap corner vacant, east of Jefferson, between Chouteau and Cass. C. J. W., 1547 N. 9th st.

CITY PROPERTY Wtd.—To exchange, 85-acre improved farm, 70 acres cultivated, 2 miles from good town, price $2500, for good city property. Ad. B 125, Post-Dispatch.

FLATS Wtd.—For sale or exchange, fine residence lot in Lewis pl.; want cheap vacant or small flats. Owner, 3817 Forest Park bl.

LOT Wtd.—Exchange, a lot 115x150 feet front, in Fairmount Park, Bridgeton, Mo., for suitable city lot; also piano. Ad. B 119, P.-D.

FLATS, ETC., Wtd.—For exchange, 75-acre fruit, grain and stock farm; well improved and clear; one mile from good Illinois town; on the main road: value $5000; for like amount in flats or business property in this city; may assume.
ALBERT T. TERRY & CO., 621 Chestnut.

FARM—For exchange, 200 acres, about 140 in cultivation; two-story frame house, orchard, good barn and other buildings; lovely location and good land; also stock, teams, farming implements and all that is wanted to farm; price $3500. Also 160 acres, good house and other buildings; nice location; stables and other buildings; nice neighborhood; near good hunting and fishing grounds; price $2500.
VICTOR WM. REITZ REALTY CO., Macon, Mo.

320 ACRES TO TRADE FOR EQUITY.

Four miles from Piedmont, near Black River, worth $800 cash. What have you?
J. W. KERR, 902 Chestnut st.

11th St. and Shaw Av.

Being a pair of flats, renting for $240 per annum, and a neat 6-room frame, renting for $150 per annum, will be traded clear for equity of like value for business or prospective property; will assume.
ALBERT T. TERRY & CO., 621 Chestnut.

REAL ESTATE WANTED.

FLAT Wtd.—To buy flat, with 8 or 9 rooms; must be modern; state price. Wm. Biehl, 1116 N. 6th.

HOUSE AND LOT Wtd.—For $1000 cash; give number and street; centrally located. 2814 Mill st.

HOUSE OR FLAT Wtd.—Central West End; 7 to 9 rooms; $4000 to $500 cash. Ad. N 91, Post-Dispatch.

HOUSE Wtd.—To buy six-room brick for two families; South St. Louis; for cash. Ad. A 138, Post-Dispatch.

HOUSE Wtd.—To buy for cash, a first-class house, 8 or 9 rooms, with lot 50 feet front; West End. Ad. N 34, Post-Dis.

HOUSE Wtd.—5 or 6-room brick house, in South St. Louis, not to exceed $2500. Ad. R 144, Post-Dispatch.

HOUSE Wtd.—To buy for cash, a 6 or 7 room brick house, arranged for two families; all conveniences; in good condition and in good neighborhood. Ad. W 196, Post-Dispatch.

FLATS Wtd.—If you wish to sell your flats at a reasonable price I can find you a cash buyer; list them with me. Henry R. Luytles, 612 Chestnut st.

LAND Wtd.—To buy, 5 to 10 acres of land near Webster or Kirkwood on easy terms; must be cheap. Ad. W 27, Post-Dis.

LOT Wtd.—To buy, lot in Cabanne district; must be cheap. Ad., with lowest spot cash price, N 74, Post-Dispatch.

FLAT, ETC., Wtd.—To buy for cash, a small modern single flat or house easily changed into flats; must be bargain. Ad. N 96, P.-D.

HOUSE Wtd.—A five or six-room house, convenient to car line; could pay part cash and balance on time payment; must be in good condition; not over $2500. Ad. N 90, P.-D.

IS YOUR property for sale? Then let me sell it for you; I charge you nothing unless I sell it, so you have everything to gain and nothing to lose; a trial will convince you that I can sell it.
OTTO H. WEBER, 15 N. 7th st.

FARMS FOR RENT.

FREE HOMESTEAD FARMS, EAST TEXAS. Splendid offer for worthy men. Apply at once to UNITED DEVELOPMENT CO., 310 Equitable Bldg.

FARMS FOR SALE

FARM—I have what you need, 30 acres, improved; near market. Ad. N 72, P.-D.

FARM—For sale, fine 30-acre fruit farm; $5000. B. J. Specking, Creve Coeur, Mo

FARM—For sale or exchange, good improved 82-acre farm; fine location. John Chassell, Xenia, Ill. (2)

FARMS—For sale; 10 to 300 acres; St. Louis County.
MODEL REALTY CO., Pacific, Mo.

FARM—For sale, farm of 29 acres, on Manchester rd. Mrs. K. Knievim, Washington and Geyer av., Kirkwood, Mo.

FARM—For sale, fine 40-acre farm, buildings, orchard, water, near railroad; $650. G. Ellinghouse, Besaville, Mo.

FARM—For sale, 60-acre farm, 72 miles north of St. Louis; at sacrifice; easy terms.
FRANK J. HUNLETH, 9 S. Broadway.

FARMS—Good farms, timber land and ranches, cheap, on easy terms; write for list. Joseph Ward, Mountain Home, Ark. (99)

BLACKSMITH SHOP—For sale or trade, in a country town, good blacksmith shop, with horseshoeing tools, good trade; also house, almost new, chicken and smokehouse, garden, fruit trees; immediate possession; lot 100x150; price $200. Ad. Henry F. Winter, Gerald, Mo., on Rock Island R. R.

FARMS FOR SALE

FARM—For sale, 120 acres, containing a marble quarry; only $500. Box 97, Arcadia, Mo.

FARM—For sale, 20-acre farm, 4-room house and building for store and postoffice; price $1200. Box 97, Arcadia, Mo.

FARM—For sale, 30-acre poultry farm, improved orchard, near town; $600. Frisco Immigration agent, 4257 Evans av.

FARM—For sale, 14 acres, two miles Mount Vernon; new 3-room frame house; good orchard and land; price $1000; half down. Ad. W. B. Williams, Mount Vernon, Ill.

FARMS—For sale; come onto the land, judge for yourself; we have several forties black land, near city, from $7.50 to $15 per acre. M. C. Kelley, Muskegon, Mich.

FARM—39 acres, 2 miles from Woodlawn, Ill.; 3-room house, 3 acres orchard, 4 acres timber; good land; good neighbors; price $975. Ad. D. R. Roach, Woodlawn, Ill.

GARDENING LEASE—For sale, gardening lease, with improvements and stock; 1 mile out of city limits. Inquire 710 Allen av.

LAND—For sale or trade, 200 acres land; small improvements; for $10 per acre, or will trade for merchandise. For particulars write P 66, Post-Dispatch.

FARM—For sale, 80-acre farm; 1 mile of station; all under fence; 60 acres cleared; fine spring at house; easy terms; $900. Bernard Downes, box 1, Leasburg, Mo.

FARM—For sale, well-equipped poultry and fruit farm, near Pacific; terms $200 cash, in advance. Ad.
MODEL REALTY CO., Pacific, Mo.

FARM—For sale, $8.50 per acre, 160 acres; house, orchard, berries, 150,000 feet timber, new fences, good water railroad sawmill etc. convenient; photo, 15c. Wm. Cox, Monter, Mo. Box 24.

FARM—For sale, fine truck farm, 67 acres, 2 miles east of city limits, one mile north of Belleville, East St. Louis car line. For full particulars call on or ad. F. Holton, East St. Louis, Ill.

FARM—For sale, 80-acre farm; well improved; good buildings; close to schools and churches; adapted for fruit, hares, poultry and mixed farming; will sell cheap if sold within 60 days; no agent. Ad. Box 57, Japan, Mo.

1440-ACRE, well-improved farm and ranch, Barber County, Kan.; half farm land; plenty grass, timber and water; $9.50 per acre cash. J. B. Cramer & Co., Kiowa, Kan.

LAND—For sale, 5 acres, 2-room frame house, cistern, henhouse, small barn; 50 peach, 50 apple trees; half mile of railroad town; $425; terms. Ad. Eller Talbott, Walnut Hill, Ill.

FARM—For sale, Creve Coeur bottom farm, 40 acres, with log house, near electric cars; including one-third corn in crib; $2800; easy terms.
F. J. KOTSREAN, 1005 Chestnut st.

FARM—For sale, 10 acres fine, rich prairie land; four-room frame house; county line road; 2½ miles from railway town; telephone in the house; fine place for poultry raising, gardening, etc.; price $500; $300 down, balance $50 every six months. E. L. Osborn, Walnut Hill, Ill.

FARM—Forty acres, all in cultivation, new 5-room frame house, good barn, 2 springs, cistern at house, 25 acres nice corn, 4 miles from De Soto; $2000, one-half cash, balance on time. Ten-acre chicken ranch, all in cultivation, 4-room house, one mile from De Soto; $750, $200 down, balance at $10 per month. M. F. Hennington, De Soto, Mo. (7)

Buy This 80 Acres; No Chances Taken

Near railway, 100 miles south; good fruit and stock land; $250, payable $5 monthly; no interest; 60 days' time to examine; money back if not wanted; plat sent.
J. W. KERR, 902 Chestnut st.

40 Acres Fruit Land for $125.00.

$5 cash, balance $2.50 monthly; no interest; near railway; fine investment; get plats.
J. W. KERR, 902 Chestnut st.

WANTED—A few more reliable persons in forming select club to investigate Texas school land proposition by sending one member capable of examining conditions; 6,000,000 acres on market Sept. 1 at $1 per acre. Ad. N 39, Post-Dispatch.

WANTED—To sell or exchange, well-improved 80-acre farm, near St. James, Mo.; will take St. Louis or suburban property. Ad. J. Reiss, 1807 Lynch st.

FARMS—For sale, wanted, to sell two elegant farms in St. Louis County; one of 240 acres on Manchester rd., other of 400 acres near Baden.
H. W. HERWECK, 1023 N. Grand av.

A MAP OF MISSOURI FREE.

On request.
S. A. HUGHES, G. I. A., Frisco System, 1013 Frisco Bldg., St. Louis. (99)

80 A. Near St. James, $500.

Part of land cleared; good water; good neighborhood; $100 will handle it; balance to suit.
I. W. SHANTZ, 902 Chestnut st.

241 Acres, Phelps Co., $1500,

Eight miles from Rolla; 60 acres in cultivation, 200 under fence; fair improvements; in German neighborhood; $1000 3-year-loan can be made on farm.
I. W. SHANTZ, 902 Chestnut st.

1100 ACRE STOCK FARM.

If you are in the market for a well-located large stock and grain farm in central part of Missouri, half way between St. Louis and Kansas City, call or send for full particulars of one I have for sale at bargain price; the owners are city people, who wish to convert their holdings into St. Louis investments.
A. S. LOOMIS, 909 Chestnut st. (99)

U. S. GOVERNMENT REPORTS

"The Apple and How to Grow It."
"Poultry Raising on the Farm."
"Strawberries."
Free. Apply to S. A. Hughes, G. I. A., Frisco System, 1013 Frisco Bldg., St. Louis, Mo. (99)

FRISCO THE FRISCO FRISCO

Traverses a country offering great opportunities. If you want a poultry, fruit, grain or stock farm, write me, stating what you want and I will send you our literature describing the country particularly suited for your purpose; together with descriptions of farms, the names of owners or reliable agents and other valuable information FREE.
FRISCO S. A. HUGHES Gen. Immigration Agent Frisco Bldg., ST. LOUIS, MO. FRISCO (99)

FARM BARGAINS

233 acres; all fine level, rich land, mostly prairie; about 40 acres bearing orchard; 2-story residence, large frame barns and other buildings; fronts the State road, also joins the Frisco Railway, about 3 miles from town; all in fine condition; a good deal put in grass; big bargain for this fine farm; $30 per acre.
120 acres, about 75 acres in cultivation; good house, 2 rooms; good stable and other buildings; family orchard; different kinds of fruits; wells, springs and cisterns; balance good timber; about 3 miles from St. James; lovely location and good land; dirt cheap; $1300.
60 acres, all in cultivation but two acres in timber, rich valley land, 4-room frame house, newly painted, fine cellar, good stables, chicken house and other buildings, fine bearing orchard, good water; lovely place; in pink of condition; price $1800.
90 acres, 50 in cultivation, balance pasture and timber; 4-room house, frame stable, large frame granary, cellar under same; large poultry house and other buildings; water at house, running spring in field; rich bottom land; team, wagons, cows, cattle, hogs, over 200 head poultry, farming tools, machinery, household goods; cheap; $3000.
120 acres, 70 acres in cultivation, log and frame house, 3 rooms, concreted inside, barn and stable and other buildings; springs on the farm, rich valley and upland, Pin Oak Creek runs through the farm; good orchard of all kinds of fruit, also small fruit of all kinds; lovely location; 7 miles from town; big bargain; $2000.
53 acres, about 35 in cultivation; 4-room house, good barn and other buildings; family orchard; lovely location; about 4 miles from town; close to springs; this will make a fine poultry farm; cheap; $800; time on part.
Have other nice farms; inclose stamp for circular.
VICTOR WM. REITZ REALTY CO., St. James, Mo.

SUBURBAN PROP'TY FOR SALE.

LOTS—For sale, in beautiful Tuxedo Park; $10 down; $5 a month. Ad. N 130, P.-D.

HOUSES—For sale, suburban houses and lots a specialty. Al T. Smith, Old Orchard, Mo.

COUNTRY RESIDENCE—For sale, Turban residence, 8-room house, 51 acres ground, near Sulphur Springs, Mo. See Sunday's Globe-Democrat.

EQUITY—For sale, $125 equity in Oak Grove Heights; lot for $90 if sold by Aug. 11. Ad. N 134, Post-Dispatch.

FLATS—For sale or exchange for St. Louis property; double frame flats in Venice, Ill.; northwest corner Edwardsville and O'Neil st.; income $384; price $2500. Call 1017 Park av.

HOUSE—For sale or trade for farm, new store and four rooms in fast-growing part of East St. Louis, Ill; $1750. Owen, 343 Broadway.

SUBURBAN PROP'TY FOR SALE.

FLAT—For sale, 4 and 5-room flat, 6316 Olive Street rd.; lot 52x150; price $3600; 1017-17A Irma av., 4 and 5-room flat, bath and closet; price $2500.
McKEE HARTNAGEL R. E. CO., 1134 Chestnut st.

LOT—For sale, choice business lot, in Maplewood, 75x140; a bargain if sold at once. Ad. T 65, Post-Dispatch.

LOTS—For sale, several fine building lots, in strictly residential part of Kirkwood; will build to suit buyer, on very liberal terms.
HEINZELMANN, Kirkwood, Mo. (99)

LOT—For sale, beautiful lot in Old Orchard, 50x185; fine bearing fruit trees; Laclede and Willow avs.; $6 per foot. Inquire 3136 Chouteau av.

HOUSE—For sale seven-room house, newly painted; city water, bath and steam heat; large lot; all in first-class condition. 7219 Emily, Elendale.

HOUSE—For sale, 8-room frame house; lot 50x150, with fruit, shade trees and gas, price $900. Northwest corner Cornelia and Providence, Tuxedo Park.

HOUSE, ETC.—For sale, in Old Orchard, 9-room house, steam heat; lot 150x310; lots of fruit and shade; owner leaving city and want to sell quick; see me for all particulars. Kent Jarvis, 106 N. 8th st.

HOUSE—For sale, country home, situated on Lackland and electric railroad; four miles west of city; 7-room house and outbuildings, 4¼ acres, part out in fruit; price $5500; worth $7000. For particulars see or write O. P. Baldwin, Clayton.

LOT—For sale, one choice building lot, 70x135 feet, situated Cambridge av., between Picadilly and Commonwealth, Greenwood; will sell cheap if cash proposition is made at once.
SIKKING-GRAY REALTY & INV. CO., 208 Olive st. (7)

LAND—For sale, 1¼ acres ground with 6-room frame house; on St. Charles Rock road, 4 miles west of city limits; on electric car line; price $2700.
SURKAMP-GIVANS R. CO., 6209 Easton.

HOUSE—For sale; 7559 Comfort av., Maplewood; a 6-room frame, arranged for 2 families; lot 100x155, and has 28 bearing fruit trees; cherry, peach, pear and plum; different kinds of each; gooseberries, raspberries, rhubarb, asparagus, etc.; this is certainly a bargain for $2300; only 5c car fare and 40 minutes' ride to town.
OTTO H. WEBER, 15 N. 7th st.

LAND—For sale, 16-acre tract on Old Florissant rd., near Normandy; all in cultivation; 3-room frame house; stable and outhouses; price $300 per acre.
SURKAMP-GIVANS R. CO., 6209 Easton.

HOUSE—For sale, new modern 7-room brick house; bath, hot and cold water; finished basement; all conveniences; beautiful shade trees; 40x200; $3200; 3138 Cherry st., Maplewood, Mo. Open today.

LAND—For sale, 14 acres beautiful rolling land, facing on Creve Coeur Lake street car line; 2500 feet west of Woodson rd.; at a sacrifice for a short time only. Call 2112A Olive.

HOUSES—For sale, modern 10-room house, reception hall, bath and laundry, water, gas; lot 200x280; two cisterns, stable; plenty of fruit; convenient to Frisco depot; South Webster; price $6000.
Seven-room house, bath and gas, lot 100x180; southeast corner Swan and Sylvester; price $4000.
Seven-room house, bath and gas; lot 100x180; Swan, near Sylvester; price $4000.
Eight rooms and reception hall, water and gas; lot 100x220; Bompart av., near Lockwood; convenient to school, churches; street car and railroad; $7500.
Six rooms and reception hall, stable; fine location; Plant av., near Big Bend rd.; price $2500.
Six-room house, lot 50x150; price $1800; Marshall av., Tuxedo.
Seven rooms and bath, gas; lot 50x200; convenient to cars; price $3000.
AL T. SMITH, Agent, Old Orchard, Mo. (7)

PARKVIEW PLACE

Beautiful building lots on the north side of this street, west of Euclid av., which can be had at $62.50 per foot.
ALBERT T. TERRY & CO., 621 Chestnut.

50 ACRES.

For sale, corner of Hanley rd. and Delmar bl., the cheapest high-class property in the county; only short distance from Country Club and Washington University.
DARST & DOWNMAN, 414 Fullerton Bldg.

SNAP FOR $2000.

My residence, Ferguson; 5 nice rooms and hall, cottage; large porches, servant's house and summer kitchen 15 feet from house; was built for owner and is sheeted, tar papered and weather boarded; lot 100 feet front; terraced all around in bluegrass lawn; yard covered flowers, fruit and shade trees; house in first-class repair; 1 block from Wabash station going Union Station or foot Olive st.; fare 10c; one block Suburban cars running every 15 minutes; 2 blocks from stores, churches and finest schools; if sold by Aug. 15 sacrifice $2000; $1000 cash, balance monthly payments, $15; this place is worth $2800; call Sundays and all week; get off Suburban car at Adams st., Ferguson, walk one block east; house on corner; you can tell it by the fine yard; won't last long at this price; just the place for one working at St. Louis Car Shops or Seeds Dry Plate Works.

20-ACRE

POULTRY AND FRUIT FARM

$10 down, then $10 a month; 17 miles south of St. Louis; not swampy or marshy, but high rolling land, nicely timbered; 5 acres free if you build; all for $600.
JEFFERSON LAND CO., 426 Lincoln Trust Bldg., St. Louis, Mo.

5-ACRE

POULTRY AND FRUIT FARMS.

$10 down and $10 a month; 12 miles south of St. Louis limits, on Iron Mountain and Frisco railroads, overlooking Mississippi River; high and rolling, nicely timbered; all for $500; finest place around St. Louis.
JEFFERSON LAND CO., 426 Lincoln Trust Bldg., St. Louis, Mo.

FOR SALE—SUBURBAN. FERGUSON.

Ten-room residence and 10 acres; water, bath, etc.; "Hereford residence."
Eight-room modern residence, with lot 132x266; good garden, beautiful lawn; on Hereford avenue.
Choice lot on Elizabeth av., 100 feet front, water and sewer; shade trees.
DARST & DOWNMAN.
Tel. Main 4560. 414 Fullerton Bldg.

SECURE A HOME IN Beautiful Ferguson

LOTS IN "LINDEN TERRACE" FOR SALE

On Florissant road, two blocks north of Wabash station and electric road; easy terms; $25 cash and $5 per month; man on grounds Sunday.
DARST & DOWNMAN.
Main 4560. 414 Fullerton Bldg.

Beautiful Suburban Home

6729 Garner av., a 6-room two-story frame dwelling, with A No. 1 rock foundation; has a large attic over entire house that can be made into two nice, large rooms, and can also be arranged as flats with very little expense; house has bath, furnace, cabinet mantels, etc.; plenty of fruit and shade trees; lot 50x181; price $2800; anyone looking for nice home in the suburbs will save time and money by first seeing this place; convenient to Suburban and Maplewood car. Open today for inspection.
FRANK J. DOUGHERTY R. E. CO., 1013 Chestnut st.

GLENDALE.

Very desirable, attractive country home in Glendale, plenty of shade and fruit trees loaded with fruit (peaches, plums and pears); fine vegetables and flower garden; good barn, chicken houses and yards; splendid pasture, with spring; plenty of room to raise chickens or anything else to suit your fancy; street cars and railroad close at hand; this place will be sold at a bargain by applying to
JOHN S. BLAKE & BRO. REALTY CO., 17 N. Seventh st.

McCausland Av.---Benton.

A tract of ground about 417x310, with large frame house, nice trees, etc.; northwest corner McCausland and Bruno avs.; will sell cheap; nonresident owner; submit offer.
PAPIN & TONTRUP, 626 Chestnut st.

MARKET GARDENERS

16¾ acres at St. John Station, St. Charles electric line and on St. Charles rock road; $400 per acre.
JOHN S. SIDEBOTHAM, Agt., 6209 Easton.

SUBURBAN PROP'TY FOR SALE.

BEAUTIFUL HOME.

A beautiful 2-story 8-room house, just completed, with large basement and attic. On the Berry road, at Glendale, St. Louis County, 200 feet from the Frisco depot, convenient to the Missouri Pacific and only a short walk from the Suburban street cars. One acre of ground with bearing peach, apple and plum trees, also grapes. Choice trees and shrubbery on lawn. Must be seen to be appreciated. Price only $6500.

MISSISSIPPI VALLEY TRUST CO.
FOURTH AND PINE STREETS.

MAPLEWOOD and WEBSTER

Several nice houses in these choice suburbs; also some very desirable lots; no finer locations in the suburbs of St. Louis. See us.
PAPIN & TONTRUP, 626 Chestnut st.

AT ST. JOHN'S STATION.
For sale—New 8-room house, with 6¾ acres of land, 4 miles west of the city; within 2 blocks of car line; bargain at $6200.
SURKAMP-GIVANS R. CO., 6209 Easton.

MALCOLM TERRACE

$30 LOTS $30 LOTS

On the Missouri Pacific (Creve Coeur) division; all trains stop at Malcolm Terrace Station, in center of subdivision; plenty of homes now built; large shale and fire clay mines in the vicinity necessitate the building of many more, and the future success of this subdivision. Buy now; lots 25x100 at $30 each; your last chance to buy, as only a few remain, and sold at this low price to clear them out; perfect title; cheap taxes. Terms cash. Take Missouri Pacific (Creve Coeur) division and have conductor stop at Malcolm. A look at this subdivision will convince you that the value of the property will increase double within a short time. For particulars see
OTTO H. WEBER, 15 N. 7th. (7)

CITY REAL ESTATE FOR SALE.

LOT—For sale, elegant lot; save commission. Ad. P 140, Post-Dispatch.

LOT—Will sacrifice lot in Spencer pl. for $250. Particulars 5504 Etzel av.

LOTS—For sale or exchange for equity, lots, south of Meramec st. Ad. Y 108, Post-Dis.

LOT—For sale, building lot, 87½x160 feet, on Labadie av. Call 4335 College av.

LOTS—For sale, two lots in Tuxedo Park; 50x150; apply 4279 Finney.

LOT—For sale, lot in Forest Park Heights; 50-158. 4549 Labadie.

LOT—Maffitt av. lot, $30; south side, west of Sarah; 50x161; all improvements.
ZINK & CO., Agents, 15 N. 7th st.

LOT—Sacrifice Blaine av. lot, $18; south side, east of Klemm; 50x128; big snap.
ZINK & CO., Agents, 15 N. 7th st.

LOT—50x155, south side Scott av., near Forest Park; bargain for quick sale, or trade. Ad. Y 156, Post-Dispatch.

LOT—For sale, lot 30x125; Clayton av., near Forest Park; cheap for cash. Inquire at 3804 Shaw av. (6)

LOTS—For sale, two lots, 50x140, on Gravois, between Bamberger and Spring avs. 2134 Gravois av.

LOT—For sale; 2311 S. Jefferson av.; 25x117; all improvements; price $41. 1618 Hickory st.

LOT—For sale, 30-ft. lot on south side Clayton av., east of King's highway; will sell at $30 per foot.
FRANK J. HUNLETH, 9 S. Broadway.

LOT—For sale, to good colored people; nice lot in Elmwood Park; on monthly payments.
CARTER-COWAN-EVERS REALTY CO., 925 Chestnut st.

LOT—For sale, northwest corner of Illinois and Withnell, one block south of Benton Park; lot 39.6x130; price $30 a foot.
OTTO H. WEBER, 15 N. 7th st.

LOT—For sale; in Elmwood Park; a lot 50x125 feet, on Davison st.; lot No. 21, block No. 139; if bought inside of 30 days, $10 a foot.
OTTO H. WEBER, 15 N. 7th st.

LAND—If you want to buy land cheap in Indian Territory, Oklahoma, or near San Antonio, Tex., see White, 602 Burlington Bldg., 810 Olive st.

LOT—For sale; 4425 Vista av.; 102 feet front by 180 feet deep; West Park av., corner Sublette; owner on premises; take Suburban car, get off Sublette av., walk 2 blocks north; owner 4425 Vista.

LOTS—For sale, choice lots in West Horton pl.; lots front on Bartmer, Maple, Leona and Irma avs and on Suburban electric; only 5c car fare to 4th and Locust sts.; easy terms. Apply at 6220 Maple av. or
McKEE HARTNAGEL R. E. CO., 1134 Chestnut st.

LOT—For sale, northwest corner North Market and Warne; new street and sidewalk; 69.6x120; marked down to $30 for quick sale; build on both streets.
C. W. BARNES, 216 Wainwright bldg.

LOT—For sale, at a bargain, if cash proposition is made at once, one lot, 30x165 feet, situated near Whittier st., on Labadie av., in Chouteau place.
SIKKING-GRAY REALTY & INV. CO., 208 Olive st. (7)

LOT—For sale, northwest corner McCausland and Oleatha, 100x165; best in Lindenwood, $1200; building restrictions make ground in this subdivision higher value. Write to H. E. Miller, 1108 S. 18th st. (99)

TENTH AND HOWARD STS.

Southwest corner; 83x127; cheapest manufacturing site in town; will sell it quick at $85 per foot. J. H. GUNDLACH & CO., 3615 N. Broadway.

WALNUT PARK

Lots 50x140 feet; 60-foot streets, 15-foot alleys; $4 to $8 per foot; sold on small monthly payments; reasonable building loans to buyers negotiated; over 4000 front feet to select from. The park has fine public school; Catholic, German, Lutheran and Presbyterian churches; grocery, dry goods, hardware, drug and notion stores; meat shops, postoffice, lighted streets, city water and electric cars. Take Suburban Park car, transfer north on Union av., go to end of line and inquire at drug store for agent, who is on the ground every Saturday afternoon and all day Sundays.
M. S. BOWMAN, 617 Chestnut st. (99)

A BARGAIN.

For sale, lot 60x170 feet, east side Aubert av., 150 feet south of Maple; cash only; no trade. Ad. N 119, Post-Dispatch.

12 Lots Unsold in SCHILLER HEIGHTS

Better Come Quick
And get a 30-foot lot for
$300
$10 cash, $5 per month.
Cherokee car to Morganford road.
Agent there all day.

A. R. SCHOLLMEYER, Agent,
720 CHESTNUT ST. (7)

BIG BARGAIN

On S. Grand av., corner lot, 210x215; full street improvements; must be sold this week. Ad. N 185, Post-Dispatch.

HERE'S SOMETHING.

Two lots for sale cheap; one near S. Broadway, $9, and one out west, near Gratiot, $6; these are snaps; we consider any offer; owner anxious to sell.
MARTIN S. BRENNAN R. E. CO., 906 Chestnut st.

BALDWIN AV., $12.

Worth $23; east side Baldwin, near Benton; 38x128; a sacrifice; $12.
J. H. GUNDLACH & CO., 3615 N. Broadway.

Factory, Warehouse or Stable.

Bulwer av., east side, between John and Gano; 50x150	$15 00
Second st., between Angelica and Penrose sts.; 45x150	20 00
Second st., between Cornelia and Bissell; 50x150	18 00

J. H. GUNDLACH & CO., 3615 N. Broadway.

CITY REAL ESTATE FOR SALE.

Clara Place

Lots, $10 Foot

$10 Cash, $5 Month

Houses, $900

$50 Cash, $10 Month

Clara Place is located half block east of King's Highway, two blocks north of Natural Bridge Road. Take Spring Av. car.

Salesman on ground.

CHAS. F. VOGEL,
624 CHESTNUT.

$10 CASH AND $5 PER MONTH
WILL BUY A LOT IN
WEST CHAMBERLAIN PARK
Olive Street Road and Bartmer Av., West of Sutter.
Low Prices Will Astonish You.
DAVID P. LEAHY, Agent
800 CHESTNUT ST.

Manufacturing and Switching Property

7½ acres, northwest corner Page av. and Wabash Railroad; accessible to Terminal belt tracks. DARST & DOWNMAN,
Main 4560. 414 Fullerton Bldg.

CHOICE 40 FT. LOT.
Halliday av., south side, 160 feet west of Louisiana av.; choice location; low price.
HY. HIEMENZ REALTY CO., 614 Chestnut.

ONLY 9 LOTS LEFT —IN— Fairbanks Park

ST. LOUIS AND BELT.
And These Will Be Almost
GIVEN AWAY
MUST BE SOLD
TODAY
AT REDUCED PRICES.
Salesman on the Ground.
$10 CASH AND $1 PER WEEK.
DAVID P. LEAHY, Agent
800 CHESTNUT ST.

CHOICE INVESTMENT CORNER.

Fine West End corner, ripe for improvement; lot 160x258; street paved; excellent corner for stores and flats; good opportunity for a shrewd investor to double his money; price reduced to $4500.
MISSISSIPPI VALLEY TRUST CO.
FOURTH AND PINE STREETS.

REAL ESTATE CARDS.

PHONES:
Kinloch A 257.
Main 4346.
Henry R. Luyties
612 CHESTNUT ST.
Real Estate, Insurance, Money to Loan. Personal attention given to renting and management of property.

IMPROVED PROP'TY FOR SALE.

HOUSE—For sale, modern 9-room house, in Stoddard addition; price $4000, payable $40 per month. Ad. H. D. Brandt, 2829 N. Grand.

HOUSE—For sale, 7-room house and finished basement; fruit trees, grape vines; lot 75x127. 3708 Oregon av.

HOUSE—For sale, new 3-room frame house; all complete; city water, fences; $850. 5616 Greer av.

HOUSE—For sale; 3613 S. Broadway; 2-story brick of 9 rooms and attic and a frame in rear; lot 28x159, running through to President st.; a 14-per-cent investment and a bargain; for particulars see
OTTO H. WEBER, 15 N. 7th st.

HOUSE—For sale, 5-room frame; sewer, gas, city water; all conveniences; price $1850. 7407 Virginia av.

DEEDS OF TRUST—For sale, first deeds of trust, well secured on clay property, paying 5 and 6 per cent interest.
HENRY R. LUYTIES, 612 Chestnut st.

HOUSE—For sale, a 13-per-cent investment at 221 Geyer av.; 11-room brick, arranged for 2 families; water, gas, etc.; a bargain.
OTTO H. WEBER, 15 N. 7th st.

DWELLING—For sale, 708 Clark av., Tuxedo Park, one-half block west of Suburban car; 8-room modern brick dwelling; 100 feet front; $3200.
JOHN R. LANIGAN, 4459 Easton av.

HOUSES—For sale, 5-room frame, 5325 Patton av., lot 25x138 11-12; 3-room frame, 6158 Bartmer av., lot 25x130; 4-room frame, 5709 North Market, lot 25x120; 2 lots in Easton Heights, northwest corner of Easton and Lulu.
A. P. OFENSTEIN & CO., REAL ESTATE CO., 6119 Easton av.

HOUSE—For sale, at a bargain, 7-room frame house in one of the prettiest blocks in St. Louis; lot 50x167; granitoid cellar, furnace, gas and electric light; large, airy rooms; will sell cheap if sold quick; call and see it. 5861 Etzel av.; Page cars.

COTTAGE—For sale, nice frame cottage; part cash and balance in small monthly payments; cheaper than paying rent.
HENRY R. LUYTIES, 612 Chestnut st.

HOUSE—For sale, 4-room house, ready for plaster; lot 40x167 feet; price $700; $300 cash, balance $5 month. Inquire J. Huggins, 7100 Page.

PRICE $5600—RENTS $720.

4130 Russell av.; 5 rooms, bath, combination fixtures, furnaces, etc., all modern; lot 36.6x122, first floor, will be vacant Sept. 1. See owner. 3642A Rutger st.

FLATS—For sale, $4000 will buy either one of these elegant new flats; 4 and 5 rooms; all improvements made. 5976-78 Theodosia.

FLAT—For sale, beautiful 6-room flat; furnace, hot and cold water and all modern conveniences; rent $29. 4332 Arco av.

HOUSE—For sale or exchange, lovely five-room house; 2720 Sullivan. Robert Scott, 1262 Isidore av.

HOUSE—For sale, lovely five-room house, hot and cold water, modern conveniences; reception hall. 4614 Natural Bridge rd.

FLAT—For sale, good double flat; rent $480; price $3750; only $950 cash required; see us Monday.
CARTER-COWAN-EVERS REALTY CO., 925 Chestnut st.

CITY REAL ESTATE FOR SALE. CITY REAL ESTATE FOR SALE.

SEE THEM TODAY!
Those Elegant 30x125 Foot Lots In
BEAUTIFUL

DIXIE PLACE

☞ How to get there: Take Cherokee Cars to 6200 Gravois Avenue.
T. E. BRUECK, With Salesmen on the Grounds

☞ They are going fast; 45 of the best lots are yet to be sold; some good business lots, facing Gravois; pure water, fine views; public school 1½ blocks; short distance from Carondelet Park.

LOTS FROM $5 FOOT AND UP.

Terms: $25.00 Down, $10.00 Per Month.

No Taxes Until December, 1906.

Be satisfied and build your own home, either frame or brick, in beautiful

DIXIE PLACE

ARTHUR G. PRINTZ, Agt.
900 RUSSELL AV.
PHONE, KIN. 1928 D.

IMPROVED PROP'TY FOR SALE.

HOUSE—For sale, 4-room house; price $1000. 4151 Penrose st.

COTTAGE—For sale, nice 5-room frame cottage, $1250. Apply 1928A Semple av.

HOUSE AND LOT—For sale, 5215 Minerva av., 9-room house; lot 30x190; call.

COTTAGE—For sale, 4-room cottage and lot; attic room, gas, city water, sewerage all complete. 4110A Penrose st.

COTTAGE—For sale, 6-room cottage; newly repaired; reasonable. 1914 North Vandeventer av.

COTTAGE—For sale, 6-room brick cottage, with all improvements made, at 4041 St. Ferdinand av., for $700 cash, balance monthly. Inquire at 4047 St. Ferdinand av.

FLAT—For sale, 5-room flat, on whole or any part; call Monday. 3920A Cook.

HOUSE—For sale, elegant Queen Anne house, owner must sell. Ad. T 71, Post-Dispatch.

HOUSE—For sale, 6-room frame house, large lot and vineyard, cheap. 4283 Labadie av.

FARRAGUT ST., 1509—Three-room cottage; cheap.

FLAT—For sale, modern 2-story flat, 4 and 5 rooms; bath, hot and cold water. 2909 Barrett st.

HOUSE—For sale, new 4-room house; gas and bath, 3219 South Dakota st.; owner now living there.

HOUSE—For sale, corner house; 8 large rooms; all conveniences; part cash, balance $25 month. 1357 Arlington.

FLAT—For sale, 6-room brick flat, $1950; Brentwood Heights; take Kirkwood car to iron bridge.

HOUSE—For sale, 7-room brick house, with finished attic; fine shade and fruit trees. 5041 Theodosia av.

COTE BRILLIANTE AV., 5871—Four and 5-room modern flat; price reduced for quick sale; see owner on premises today.

HOUSES—For sale, 8-room brick, 3-room frame in rear, or will exchange equity for clear vacant. Ad. Y 161, Post-Dispatch.

COTTAGE—For sale, 4-room cottage; in first-class condition; sewers, gas and city water; owner on premises; call all day Sunday; will sell reasonable. 4212 Humphrey st.

HOUSE—For sale, house of 6 rooms. 4752 Ashland av.

HOUSE—For sale, 4606 Maffitt av., 2-story 5-room frame house; lot 25x145. Will be sold at a bargain.

COTTAGE—6933 Magnolia av., Benton Station; 5-room cottage, 50x150, for $1850; cash $250 and $22.50 monthly.
ZINK & CO., Agents, 15 N. 7th st.

COTTAGE—2712 Queen av., Benton Station, 3-room frame cottage, water, shed, fencing, for $1050; only $150 and $12.50 monthly.
ZINK & CO., Agents, 15 N. 7th st.

FRANKLIN AV., 3033—Front and back parlors, suitable for gentlemen or couples; all conveniences.

HOUSE—For sale, 8 rooms, colonial style; steam heat, hardwood floors, frescoed ceilings, gas and electric fixtures, screens, awnings, 6 mantels and gas grates; lot 35x155; price $7500; a big snap; call any time. 5165 Fairmount av.

HOUSE—For sale, 2-story 5-room house; best condition; lot 30x160; grape arbor, chicken yard; very cheap. Inquire of iceman, 5703 Cote Brilliante av.

FLATS—For sale or exchange, $7000 equity in Park av. flats; d. t. $10,000. Ad. Y 164, Post-Dispatch.

FLATS—For sale, 4469 Farlin av., 3-room flats, just being finished. $3500; terms to suit. (7)

HOUSE—For sale, well-paying 11-room house, arranged for 3 families; also stable. 1429 N. 19th st.

HOUSE—For sale, a 13-per-cent investment 3-story brick; lot 38x154; a bargain; $2500.
OTTO H. WEBER, 15 N. 7th st.

IF you have vacant lot, I will build you a house on monthly payments.
FRANK E. STEVENS, 710 Mo. Trust Bldg.

HOUSE—For sale; 6 rooms, reception hall, bath, attic, cellar, sewer; fine condition; 27x130; $3400; terms. 1894 Blackstone.

HOUSES—For sale, two nice houses; only $5000; 1835-37 Madison st.; all improvements. (7)

HOUSE—For sale, new 3-room frame; attic and cellar; $1350; terms to suit. 2437 Bernays av.; Bellefontaine car.

HOUSE—For sale, 1304 Allen av.; 10-room house, arranged for one or two families; lot 50x142.

HOUSE—For sale; 2543 Farrar st.; a 2-story frame of 6 rooms; lot 50x130; here is your chance; only $2400.
OTTO H. WEBER, 15 N. 7th st.

HOUSE—For sale, 10-room house, in good repair; reasonable offer taken. Call 2220 S. 9th st.

HOUSE—For sale, beautiful 4-room house; hall, bath, closet, furnace; can be bought cheap. 4112 California av.; call Sunday.

HOUSE—For sale, a nice stone-front 9-room house, at half price; No. 2332 Whittemore pl.; west side Lafayette Park.

HOUSE—For sale, 10-room house; all improvements; opposite Benton Park, east side; price $8000. Ad. N 118, Post-Dispatch.

HOUSE—$3700 will buy 3531 Lindell av.; modern 9-room house; cost $7000; open today from 1 to 5 p. m.

HOUSE—$3700 will buy 3531 Lindell av.; modern 9-room house; cost $7000; open today from 1 to 5 p. m.

HOUSE—For sale, 916-18 N. 10th st.; a double 2-story brick of 9 rooms each and attic; water, gas; never vacant; make an offer.
OTTO H. WEBER, 15 N. 7th st.

HOUSE—For sale, 3-room brick, laundry, bath, closet, gas; hot and cold water; lot 30x129. 2225 Keokuk st.

HOUSE—For sale, 4162 Botanical av. (Tyler pl.), 6 rooms and alcove; modern conveniences; lot 30x125; fine condition; shade and fruit trees; terms to suit; open.

HOUSE—For sale, a small house, just the thing for newly married couple; would sell furniture if desired. Party leaving the city. Don't fail to see this house. Well set with grapes and fruit trees. 5638 Spaulding av.

HOUSES—For sale, 1819 Geyer av., house (front), 10 rooms, and house of 8 rooms in rear; rent $60 per month; large stable; lot 50x165; price $6500; inquire on premises.

FLAT—For sale; 3504 Illinois av.; single flat of 4 rooms each; water, gas, cabinet mantels, marble sinks, cement laundry, lawn, etc.; only $5000.
OTTO H. WEBER, 15 N. 7th st.

IMPROVED PROP'TY FOR SALE.

FLAT—For sale; 2517-19 Mullanphy st.; a double flat of 4 rooms each; front and rear lawn; separate yard and side entrance.
OTTO H. WEBER, 15 N. 7th st.

HOUSE—Splendid opening for a physician; beautiful home; brick house, 10 rooms, stable and outhouses; lot 120x137; 622 Bates st.; in a fast-improving neighborhood; small cash payment and following payments easy.
MERCANTILE TRUST CO., 8th and Locust sts. (1)

HOUES—For sale, northwest corner Lemp and Cherokee st.; a 2-story brick of 6 rooms, arranged for 2 families; lot 34x125; if you see this you will buy; only $3400.
OTTO H. WEBER, 15 N. 7th st.

HOUSE—For sale, new 4-room brick house; 18-inch foundation, 13-inch walls; cellar, gas, city water and sewer; nice lot; shade and fruit trees; like to sell; leaving city. 4104 Clarence av.

HOUSE—For sale; 6815 Bleeck av.; this 4-room brick will make a splendid home, having lot 30x125, a lawn and 12 bearing fruit trees; peach, cherry and pear; what more is wanted for $1750.
OTTO H. WEBER, 15 N. 7th st.

PROPERTY BUYER—Will send you free a list of bargains that will improve you; send your name and exactly what you want; no commission. W. G. Pierce, 9 N. 8th st.

FOR SALE—Beautiful 3-story residence; 13 rooms; hardwood floors; hot water; electric light; handsomely decorated and painted; located on best block in Westminster place; lot 39x140; price, $12,500.
MISSISSIPPI VALLEY TRUST CO., Fourth and Pine sts.

HOUSE—For sale, two-room frame house; 50 feet ground; Walnut Park. Inquire 2316 Wren av.; take Union av. Suburban car north.

HOUSE AND LOT—For sale, house and lot in county; 30x180 feet; one block from electric, half block from fine school; price $200. Ad. P 154, Post-Dispatch. (7)

GOING BACK TO GERMANY.
I am willing to sell my fine 9-room house, situated at 4230 Castleman av., with all contents, as furniture, rugs, carpets, curtains, kitchen utensils, washing and mangle machine, all in good order; bought new for the World's Fair at the price of $6200. The house has reception hall with oak panels, bathroom, tiled floor, porcelain bathtub, sanitary plumbing, cabinet mantel, gas grates, electric light, 7 closets, furnace, sidewalk and cellar granitoid; beautiful shady garden (orchard); lot 25x125; suitable for people looking for a ready-made, cozy home. THE OWNER.

FLAT—For sale; 2105-07 Withnell av.; double flat of 3 rooms and basement each on 1st floor, 3 rooms each on 2d; water, gas, cement laundry, front and rear lawn; 13-inch walls; lot 40x130; only one block south of Benton Park; a 12-per-cent investment this will sell on sight; price $5400.
OTTO H. WEBER, 15 N. 7th st.

RARE CHANCE FOR TEAMSTER.
Three-room frame house, large cellar and shed, cistern; good pasture in neighborhood; easy access from all sides; lot 25x123; price $1200, cash or terms. 3709 Chippewa st.

COTTAGE—For sale, 3-room brick cottage, in thorough repair; newly painted and repaired; all improvements. Apply on premises, 3946 St. Ferdinand av.

COTTAGE—For sale, 3-room frame cottage; all new lumber; lot 50x130; ground lease for $4.50 per month; city water; price $140; snap for someone. Apply A. Hill, 6600 Bartmer av.

RESIDENCE—For sale, good neighborhood; 8 rooms, halls, bath, attic; sell to respectable colored person. Ad. B 60, Post-Dispatch.

FLAT—For sale, 6204 Suburban av.; 4 and 6 room brick flat; hot and cold bath; lot 25x150; bargain; $3250.
SURKAMP-GIVANS R. CO., 6209 Easton.

HOUSE—For sale, 9-room house; West End; first-class condition; furnishings if desired. Ad. Y 185, Post-Dispatch.

COTTAGE—For sale, 4233 Connecticut, nice 4-room cottage, with attic. Apply 3223 Hickory st.

HOUSE—For sale, a pretty home for $2800; brick cottage of 6 rooms; lot 50x140; 4018 Ashland pl.; three car lines; granitoid sidewalks, iron fence, shade trees, grass, fruit, flowers and foliage; must be seen to be appreciated; a lovely home; some cash; balance monthly payments; Taylor or Lee car.

FLATS—For sale, two 5-room flats, $4000; net 10 per cent; 4032 N. Grand av.; snap.
STRODTMAN & STRODTMAN, 3607 N. Broadway.

FLAT—For sale cheap, single flat of 5 rooms on each floor; porcelain baths, hot water heated, porches, lawn, carriage house and barn. This is a home; no agents. Phone Tyler 391A.

FLAT—For sale; Wells av., near Clara; new flat of 5 and 6 rooms; separate furnaces; all improvements made; rent $570 per year; lot 25x233; $5000.
SURKAMP-GIVANS R. CO., 6209 Easton.

HOUSE—For sale; 3217 Harper st.; a 2-story, 9-room brick and reception hall; gas, bath, hot and cold water; 13-inch walls; see this; only $6000.
OTTO H. WEBER, 15 N. 7th st.

HOUSE—For sale, 4328 Farlin av., my house and lot, 7 rooms and bath; lot 32x141; large barn; gas, sewer and walks; must sell on account of leaving the city; terms to suit; also vacant lot at 2363 Pope av.

FOR SALE BY John J. Bogard Realty Co.

2929 Pennsylvania av., a two-story brick dwelling, containing six rooms, gas, water, sewer and cellar; street improved; lot 25x125; price $3000.
3908 S. Broadway, two-story brick house, with store and 3 rooms, nice attic; sewer, water, cellar, gas and two-story stable in rear; lot 25x125 feet; price $3500.
3115 and 3117 Oregon av., a double 2-story brick flat, containing 16 rooms, hall, bathrooms, closets, washstands, pantries, gas, water, sewer, granitoid cellar and laundry; lot 40x125 feet; price $8500.
3328 S. 18th st., a 2-story brick dwelling, containing 7 rooms, attic, gas, water and sewer, granitoid cellar and laundry, also stable for two horses; lot 25x125 feet; price $3000.
3501 Nebraska av., 2-story brick dwelling, containing 8 rooms, attic, in first-class condition; reception hall, bath, closets and washstands; hot and cold water, pantry, furnace, gas, water and sewer; also granitoid laundry and cellar; lot 31x123; price $5500.
3329 California av., 2-story brick flat, containing 9 rooms, hall rooms, bathroom, closets and washstand; hot and cold water, gas, water, sewer, granitoid laundry and cellar; lot 25x125; price $6500.
John J. Bogard Realty Co., 3632 S. Broadway.

REAL ESTATE FOR SALE REAL ESTATE FOR SALE

ALL IMPROVEMENTS MADE.

Including granitoid walks and curbs—improved Telford streets—permanent city water—sewer and gas pipes—no special tax-bill for future payment.

CHOUTEAU PLACE

NOW IS THE TIME TO PURCHASE.
LOW PRICES. EASY TERMS.
OFFICE CORNER SARAH STREET AND ST. LOUIS AVENUE.

Open all day Sunday and every day, 2 to 6 p. m. Take Suburban (O'Fallon Park) cars to St. Louis avenue, or Cass avenue cars to Sarah street.

MISSISSIPPI VALLEY TRUST CO.,
FOURTH AND PINE STREETS.

IMPROVED PROP'TY FOR SALE.

COMMONWEALTH TRUST CO., Broadway and Olive.
FOR SALE.
UNIMPROVED RESIDENCE PROPERTY.
Aubert av., between Delmar and Fountain pl., 60x170; $65 foot.
Aubert av., between Fountain and Maple, 60x170, $2500.
Cabanne av., lot 50x185, $75 foot.
Cass av., between Grand and Francis, 50x109, $6230.
Clayton av., west of Graham, 70x145, $35 foot.
Clayton av., east of King's highway, 30x125, $30 foot.
Clemens av., west of Hamilton, 50x185, $50 foot.
Clemens av., west of Hamilton, 50x185, $50 foot.
Dunnica av., between Giles and Bamberger, 50x163, $12 foot.
Dunnica av., between Alexander and Gravois, 72x163, $12 foot.

Compton Heights Home.

3116 Eads av., lot 50x272, fronting on two streets; one of the nicest homes in this city; brick; stone basement; 8 rooms, large reception hall, fine bathroom, furnace, gas grates and all modern improvements; finely decorated; hardwood throughout; large verandas; the grounds are beautiful; fine lawns and flowers; large shade and fruit trees; shrubs, grape arbor and vegetable garden; a country home in the heart of the city, on the finest residence street of South St. Louis; value $10,000; will sell for $7500; no less; cash or time; open today. Call and see.

FOR SALE.

TWO SOLD. ONLY ONE LEFT.
4145 West Pine Boulevard.

A new, modern 9-room house, now being finished; one of the best locations in the city; fine, deep lot; hardwood floors, hardwood finish; very fine plumbing, nickel-plated trimmings, marble and tile bathroom; everything up-to-date. Price very low; any terms. Open every day.
ROYAL INVESTMENT CO., 107 N. 7th.

FOR SALE

4718 M'PHERSON AVENUE.

Just being finished; one of the finest and most complete 9-room houses ever completed in the city; very fine reception hall, with beamed ceiling; fine, light living room; the prettiest arts and crafts dining room ever finished in St. Louis; very elegant plumbing, with marble and tile floors; hardwood floors, hardwood finish throughout; one of the nicest and most convenient locations in the city. Don't fail to see this house. Price low. Any terms.
ROYAL INVESTMENT CO., 107 N. 7th st.

Rooming House for Colored. $300

$100 down, balance on monthly payments, 10 rooms, neatly furnished; Lucas av., west of Beaumont st.
I. W. SHANTZ, 902 Chestnut st.

$5500—RENT $840.

This bargain won't last. You should see me Monday.
I. W. SHANTZ, 902 Chestnut st.

Corner Morgan and 29th.

Northwest corner, 14-room house; lot 29.2x134; will make good business corner; price, $10,000. Submit offer.
PAPIN & TONTRUP, 626 Chestnut st.

EUCLID AND TERRY AVS.

Southwest corner; about 5 acres, with old house; about 1200 feet; brick street; bargain for builders or improvers; easy terms.
PAPIN & TONTRUP, 626 Chestnut st.

AT A SACRIFICE. Lindell Boulevard Flats.

3946-48 Lindell bl., four flats, 5 and 7 rooms each; separate furnaces; tenants pay for heat; beautiful cut-stone fronts; large, beautiful rooms; lot 50x213; rents $2280 year; price cut way below cost. See us for particulars.
HOWARD GAMBRILL & CO., 917 Chestnut.

Four Fine Flats, $4800.

2706 N. Spring av. and 2705 Fall av., four flats, 3 rooms each; front two streets; lot 29x225; rent $588 year; a splendid investment.
HOWARD GAMBRILL & CO., 917 Chestnut.

You Want a Home—Easy Payments?

I have the finest 6-room brick, slate roof, modern residence ever offered for $2500 and you can say how to pay it. Call or write for particulars. W. J. BOLING,
Phone Delmar 1563L. 5119 Cote Brilliante.

Rent, $1620—Bargain, $3775.

Buys equity in new double flats in Tower Grove Heights, of four and five rooms; modern in every particular.
F. J. KOTSREAN, 1005 Chestnut st.

5748 Roosevelt Place, $1450.

A 1½-story frame house of four rooms, cellar, front and rear porches, concrete foundation, cistern, etc.; lot 25x117.
CHAS. F. VOGEL, 624 Chestnut st.

$3850

Will buy 5533 Wells av., lovely six-room two-story Queen Anne brick cottage; furnace, bath, etc.; large porch; beautiful lawn; lot 50x231.

RENT $528—PRICE $3200.

Two frame buildings arranged in flats of 3 rooms each; cellar, water and gas; corner lot, 40x100; both streets made; nothing to equal it for an investment; one block from cars; in West End.
SURKAMP-GIVANS R. CO., 6209 Easton.

OLIVE ST.—GOOD VALUE.

Ground worth the money; old house, No. 3240; can be converted for business, $5250; about $225 per foot.
PAPIN & TONTRUP, 626 Chestnut st.

1722-24-26 WASH ST.

Three good 8-room houses, with bath; lot 50x155. Get card to inspect.
PAPIN & TONTRUP, 626 Chestnut st.

2915 LAWTON AVENUE.

Good 10-room house; furnace, bath, etc.; lot 25x131; $4500.
PAPIN & TONTRUP, 626 Chestnut st.

50 Homes on Monthly Payments.

With $50 to $300 cash payment; get new list. J. W. KERR, 902 Chestnut st.

YOU WANT A HOME?

I have the finest 6-room brick, slate-roof, modern residence ever offered for $2500, and simply your way of paying; call or write for full particulars. J. W. KERR, 902 Chestnut.

Price, $3750—Rents, $650.

Centrally located rental; all city improvements made; $300 cash all that is needed; rents will carry balance; fine chance.
J. W. KERR, 902 Chestnut st.

Chouteau Av. Snap.

5-room brick house, water, gas; rent $300 a year; 2800 block, Chouteau av.; worth $3500; price $3100 if sold at once.
L. E. McCOLLOM R. E. & L. CO., S. w. cor. 10th and Chestnut sts.

IMPROVED PROP'TY FOR SALE.

Must Be Sold

THIS WEEK.

We have positive instructions to sell No. 6470 Plymouth av., a combination city and country home; city water; cost over $16,000; lot 290x175; 12 rooms, space for more; fine lawns, trees, shrubs, flowers, grapes, berries, asparagus bed, etc.; 20 bearing fruit trees, apples, pears, apricots, cherries, etc.; the house is of rock and shingles; hot-water heat; large porch; first floor has vestibule entrance to large hall; about 27 feet long by 16 feet wide, with handsome cut-stone mantel and open fireplace; to the right opens into a library, 15x21, with open fireplace, brick mantel; to left of hall is parlor; back of this, off hall, is dining-room, 18x16, with conservatory at one end; large butler's pantry; glass doors; chest of drawers, etc. connects dining-room with large kitchen; modern and complete; all of the woodwork is of the finest and highly finished; floors all double; cellar, two coal cellars and man's room and a workshop; dumb waiter from cellar to second floor; five fine bedrooms on second floor; one on third and space for two more; lots of closets everywhere; Gurney hot-water heating system throughout house; everything in first-class repair; take Suburban cars or through Olive to Plymouth av., go west a few blocks to Wabash Railway; house on the high ground just beyond. If you drive, go out Delmar and Olive Street road to Sutter av. and north to Plymouth. All local Wabash trains stops there at Hillsdale Station. The only price we can quote is $12,000, but we will submit any offer within reason. Don't require all cash, but want substantial payment, balance on time. Owner lives there and will be pleased to show premises.
JOHN S. BLAKE & BRO REALTY CO., 17 and 19 N. Seventh st.

$3850 BUYS

6128 Etzel av. (third house west of Suburban car track); brick residence of 7 rooms; bath, slate roof; all conveniences; large yard; plenty of shade and fruit trees; a nice home; call and see owner.

Ten Fine 3-Room Flats

Elegant Investment Bargain

N. w. cor. Sullivan and Elliot avs., just east of beautiful Lindell Park subdivision; flats have cabinet mantels, gas fixtures, granitoid laundries and separate cellars; brick street and granitoid walks; can sell at a price that will net 15 per cent on investment.
JAS. M. FRANCISCUS & CO., 703 Chestnut st.

Good Brick Cottage Only $2450

5007 Ridge av.; good 6-room brick cottage; lot 25x117 ft.; all improvements; see this Sunday.
JAS. M. FRANCISCUS & CO., 703 Chestnut st.

DANDY COTTAGE

On Louisiana av., 4 rooms and kitchen; city water, gas, etc.; fruit and shade trees, chicken house, etc., lot 50x150; worth $3250; owner going to country and will take $2250 or best offer on any old terms.

L. E. McCollom R. E. & L. Co.,
S. W. Corner 10th and Chestnut sts.

20th and Market Corner.

50x73 feet; substantial improvements; rental, $5000; price $49,000.
ALBERT T. TERRY & CO., 621 Chestnut.

FOR $2400.

Located at 2720 N. 11th st.; it has gas, city water, etc.; everything in first-class condition; can be arranged for two families; open for inspection.
FRANK J. DOUGHERTY R. E. CO., 1013 Chestnut st.

Buy This—Easy Payments.

5329 SHAW AV.
Five-room brick; lot 45x172; price $1500.
FRANK J. DOUGHERTY R. E. CO., 1013 Chestnut st.

AUGUST PICKUPS.

4028 Green Lea pl. (just west of Warne av. and 2 blocks north of Lee av.); fine 2-story 3-room flats; stone cellar; gas, city water, sewer, splendid grape arbor; lot 25x140 to alley; rented at $288; price $2300; make offer.
$1550 buys 4269 Kossuth av.; choice 5-room house; cellar, gas, sewer, city water, cistern, well; 2-story stable; lot 25x125; snap.
$1850 buys 6522 Odell av., 8 rooms, reception hall, stone cellar; lot 50x160; cost $3000; take $1850 and make terms.
GEO. A. SLATERY, 810 Chestnut st.

Rents, $594; Price $4750. 4836-36A LABADIE AV.

Five and six-room flat, made street, bath, furnace, etc.; speak quick; will be sold this week.
FRANK J. DOUGHERTY R. E. CO., 1013 Chestnut st.

TWO BARGAINS

In South St. Louis; one a flat at 2638 California av., modern 5 and 6-room flat, on lot 25x125 feet, renting for $540 a year. Price $5400. Look at this and make me an offer. Will consider some vacant ground in part trade.
A vacant lot in Tower Grove Heights, 30 feet front, on one of the best streets there. Will sell this for $7 a foot, less than any other lot that was sold in same block at private sale. The owner bought this lot cheap at auction and wishes to dispose of it, as he intends to build elsewhere.
WATTS REALTY CO., 722 Chestnut st.

HOME BARGAINS.

3820 Lincoln av., 2-story 6-room frame dwelling for two families; lot 30x125; street and sidewalk made; rent $22 month; price $1800.
4227A Garfield av., 1½-story 5-room brick; sewer, water and gas; street made; an ideal home; $2300.
3723 St. Louis av., 1½-story 6-room brick; sewer, water and gas; lot 25x120; price $2300.
4484 San Francisco av., model 2-story 6-room frame dwelling; all conveniences; in good condition; fine shrubbery, lawn and shade; a desirable home; lot 50x200; open for inspection; price $2750. J. F. BRADY & CO., 1139 Pine st.

HELLO— sure —HELLO

$500 saved on the price of 5840 Ridge av. residence if bought at once. 5 rooms or more, as you want it. New house and up-to-date. The Olive or Suburban cars, get off at Ella, go east about two blocks. Open today.

RESIDENCE—For sale, a beautiful residence at a bargain; 40 Benton pl.; the best bargain ever known; 14-room brick house; 75 feet front by 165 feet deep; price $7500; will sell on monthly payments.

COTTAGE—For sale, 2734 Woods st.; cottage; 5 rooms; bargain; owner must leave city; $250 cash, balance to suit; price $2,-250. W. J. Lewis, 2608 S. Jefferson av.

3547 EASTON AVENUE.
For sale. Can change flats or business; 8 large rooms; halls up and down; bath, 8-ft. cellar; attic; one tenant 6 years; very reasonable. Apply 1394 Blackstone.

IMPROVED PROP'TY FOR SALE.

One Sold AND ONE LEFT.

The Finest House

in the city of St. Louis for the price—

$4950

On a Small Payment

Balance to suit purchaser. Nine rooms. Modern and complete in every particular. Granitoid sidewalks, curbs and gutters; water and gas in. Everything paid for in beautiful Southampton. ALSO THE PRETTIEST LOTS in the city on the same terms.

$16 A FOOT UP TO $21.

Chouteau av., (Southampton) cars direct to the property. Salesmen will show you around.

☞ Go Down Today. ☜

Mercantile Trust Co., Agt.,
Eighth and Locust.

Geo. J. Wanstrath

815 CHESTNUT ST.

Offers these few pieces of choice investment property for your worthy consideration. Kindly call in at this office, 815 Chestnut st., and receive one of my price lists, as my list is too large to mention. Also have property just newly listed that does not appear in this price list. Don't buy before you see me. Also have a large list of first deeds of trust for sale, 5 and 6 per cent, any amounts.

$624 A YEAR—RENT.
1214 St. Ange av., a three-story brick flat, with French roof, 4 rooms, baths, to each family, two large finished rooms in third floor; cemented laundry and cellar; stable; brick walks; street paved; alley paved and sewer in; lot 25x110; price $5100.
GEO J. WANSTRATH, 815 Chestnut st.

$500 CASH, BALANCE 5 PER CENT.
4826-4828 Carter av., near Marcus; two separate one-story brick cottages of three rooms each, all granitoid basement; lot 60x120 to each cottage. Price for each cottage, $2000.
GEO. J. WANSTRATH, 815 Chestnut st.

24-PER-CENT INVESTMENT.

1436 N. THIRTEENTH ST.
A three-story brick in front, five families; also two-story brick flat in rear, for four families; rent $816 a year; lot 24x127; price $5800. This is an opportunity. Don't miss it.
GEO. J. WANSTRATH, 815 Chestnut st.

LOOK AT THIS

2223 ST. LOUIS AVENUE.
A two-story stone-front mansard roof brick residence; first floor has hall, double parlor, side hall, sitting room, kitchen, etc.; second floor is arranged about like first; all walnut and hardwood finish, fresco painted; also two-story stock brick stable for four horses and carriages on first floor; second floor has three rooms; fine granitoid driveway from the front; price $18,000.
GEO. J. WANSTRATH, 815 Chestnut st.

LOOK—A 6-YEAR-OLD,

4145 S. COMPTON AV., $3500.
This elegant 2-story, slate-roof brick residence of six rooms, bath, hot and cold water, Front Rank furnace, wired for electric lights, etc., must be seen to be appreciated; lot 27.6x125. Near Monks' Church.
GEO. J. WANSTRATH, 815 Chestnut st.

OWNER WANTS BUYER,

ENOUGH SAID—WANT OFFER.
2330 Mullanphy st., used for one or two families, two-story and attic brick of six rooms; one finished basement room; lot 25x130. See me. Price $3100.
GEO. J. WANSTRATH, 815 Chestnut st.

4519 COTTAGE AV.,

PRICE CUT AGAIN.
OWNER ANXIOUS TO SELL.
Two-story brick, arranged for two families, of three rooms each; granitoid laundry. Price cut to $2800.
GEO J. WANSTRATH, 815 Chestnut st.

LOOK AT THIS. 3153 CLIFTON PL.

A two-story brick residence of 6 rooms, 3 rooms first floor, 3 rooms second floor; bath, hall, marble mantels; also one-story frame stable in rear; brick walk, macadam street and alley made; sewer in; lot 30x142. See me. Buy this from
GEO. J. WANSTRATH, 815 Chestnut st.

KINLOCH PARK LOT—CHEAP.
Hancock av., west side, 250 feet south of Wabash av.; lot 50x110; price only $300. See me.
GEO. J. WANSTRATH, 815 Chestnut st.

DE KALB ST., 3547—MAKE OFFER.
A two-story brick house of 9 rooms, 3 rooms first floor, 3 rooms second floor, two basement rooms, hall, gas, mantels, cellars, attic, porches, 18-inch foundation; alley made and sewer in; lot 30x123; rent per annum, $312; make me an offer.
GEO. J. WANSTRATH, 815 Chestnut st.

The above are a few of the many pieces of properties I have for sale. I have first deeds of trust for sale, ranging from $800 to $6000. Come in and get my price list.
GEO. J. WANSTRATH, 815 Chestnut st.

Lindenwood and Gratiot Bargains.

Lindenwood pl., 7209, small cottage	$1,000
Winona av., 7110, 3 rooms	1,000
Manhattan av., 3639 (Greenwood) 4 rooms	1,000
Bradley av., 6960, 4 rooms	1,100
Tholozan av., 7109, 4 rooms	1,275
Bradley av., 6556, 4 rooms	1,600
Fyler av., 6651, 6 rooms	1,850
Fyler av., 6603, 7 rooms, new brick	2,000
Marquette av., 6600, 6 rooms	2,000
Oleatha av., 7042, 6 rooms, brick	2,200
Arthur av., 7006, 6 rooms	2,300
Marquette av., 6965, 7 rooms	2,500
Tholozan av., 7048, 5 rooms	3,100
Pernod av., 6982, 7 rooms	Make offer

The above is offered for sale by Charles F. Vogel, 624 Chestnut st. Call at office or apply to salesman, W. Grant, 6719 Scanlan av.

Elegant Bargain for Quick Sale

Modern 6-room house and attic, northwestern part of city; beautiful yard; lot 25x167; price, $3500.

McNair & Harris Realty Co.,
EIGHTH AND LOCUST.

HOUSE—For sale, 4852 Greer av.; a first-class well-built modern house; finished basement; large bay window in dining room; large alcove in bedroom; large pantry in closets, and granitoid cellar; lot 30x167½ ft.; all in first-class condition; will be sold right. H. A. VROOMAN REALTY CO., 822 Chestnut st.

HOUSES—For sale, two houses, 5625 Wells av.; lot 30x240; rent $240 a year; price $1500.

HOUSE—For sale, 6-room brick for one or two families, $350 cash, balance to suit. W. J. Lewis, 2608 S. Jefferson av.

HOUSE—For sale, to colored people, 9-room brick house; good condition; $300 cash, balance monthly. Ad. Y 150, Post-Dispatch.

IMPROVED PROP'TY FOR SALE.

TOMBRIDGE AGENCY

ESTABLISHED 1885.

MARK OUR WORDS, YOU CAN BUY PROPERTY CHEAPER THROUGH THE AGENT THAN YOU CAN BUY IT FROM THE OWNER DIRECT. MANY PEOPLE HAVE PAID HIGH PRICES BECAUSE THEY DID NOT COUSULT THE AGENT. CONSULT US AFTER YOU HAVE EXAMINED THE FOLLOWING:

3709 Chippewa st., a 1-story, 3-room frame cottage; price $1,200 00

4864 Allemania av., 1-story, 3-room frame cottage; lot 50x117; take Cherokee through car; price.... 1,300 00

4049 California av., 1-story and basement 5-room brick residence; cemented laundry, water, gas, sewer and sidewalk made; lot 25x125; price .... 3,000 00 (Easy terms; monthly payments.)

3543 Illinois av., brick residence, 5 rooms, bath, cellar, china closet, marble sink, all improvements made; first-class condition; lot 26½x127, easy terms; price reduced to 2,800 00

3110 Vulcan st., 1-story, 3-room brick residence; lot 25x137½; price.. 1,060 00

4027 Winnebago st., 1-story, 3-room brick residence; lot 25x125; price 1,700 00

Chippewa st., south side, about 150 feet west of Grand av., 1-story and mansard roof 5-room brick residence, cemented cellar; lot 25x125; handy to cars, church and schools; easy terms; price reduced to 2,000 00

3226 Dakota st., 2-story, 4-room brick dwelling; water, gas and sewer made; cemented laundry; lot 25x 122; price 2,450 00

2836 Ohio av., 1-story and mansard roof brick residence; lot 38x126; handy to cars, church and schools; price 2,700 00

4135 S. Compton av., 2-story 6-room brick residence; bath, cemented laundry; lot 25x125; water, gas, sewer and sidewalk made; handy to cars, church and schools; price 4,000 00

4036 Ohio av., 2-story 6-room brick, arranged for 2 families; cemented cellar; lot 39½x117; price... 2,800 00

If you are looking for a flat, look at the following today:

3115 Oregon av., 2-story 4 and 5 room brick flat, arranged for 2 families; bath, cemented cellar; modern throughout; lot 38x125; price 5,200 00

1951 Penn st., 2-story and mansard roof brick flat, 8 rooms and bath, laundry, front entrance; lot 50 feet front; large stable and shed in rear; all improvements made; price reduced to 6,000 00

4006 S. Grand av., 2-story and attic brick flat, arr. for 2 families; 4 rooms and bath to each; slate roof, water, gas; sewer and sidewalk made; lot 30x125; price 4,800 00

2838-40 Ohio av., 2-story and mansard roof double brick flat, arranged for 5 families; 14 rooms and attic; lot 30x125; rent $540 a year; handy to cars, church and schools; a bargain; don't miss it; price reduced to 4,500 00

1412 Wash st., 2-story and attic brick flat in front, and 2-story 6-room brick flat in rear; street, alley and all improvements made; lot 25x155; price 8,000 00

2506 S. Jefferson av., 3-story brick building; large store and rooms on first floor, four rooms, hall and bath on 2d floor, 4 rooms, bath and attic on third floor; all improvements made; lot 28x120; rent $720 per annum; price reduced to 6,500 00

3145 Meramec st., 3-story brick building; store and flats above; lot 30x125; street fully improved; water, gas and sewer made; rent $780 per annum; look at it today; the greatest bargain on Meramec st.; don't miss it if you are looking for an investment; price reduced to 6,500 00

The cheapest vacant lots in South St. Louis:

Chippewa st. and Virginia av., northeast corner; lot 60x125; street fully improved; dirt cheap; per foot........$21 00

Virginia av., west side, about 150 feet north of Osage st.; lot 152¼x127½; look at it and made us an offer; we might take you up accidentally; price, per foot 15 00

Cherokee st., south side, about 40 feet west of Compton av.; lot 45x126; brick-paved street; water, gas and sewer made; think of it; price, per foot 30 00

Bates st., north side, about 75 feet west of Alabama av.; lot 25x137; per foot. 17 00

Should you not find anything suitable for your purpose in this list, then ask for our bargain list, which we will gladly forward to any address requested. It's chuck full of good things.

THE TOMBRIDGE AGENCY HAS DURING ITS SUCCESSFUL CAREER OF OVER 20 YEARS PAID OUT HUNDREDS OF THOUSANDS OF DOLLARS FOR LOSSES BY FIRE AND CYCLONE TO THOUSANDS OF CLIENTS, ALL OF WHOM HAVE BEEN WELL PLEASED. DO YOU WANT TO BE PLASED IN CASE OF A FIRE OR CYCLONE? THEN YOU MUST INSURE AND BE PROVIDED WITH A POLICY FROM THE

TOMBRIDGE AGENCY

324 CHESTNUT ST.

Chas. F. Vogel,

624 Chestnut St.

NEOSHO ST., 2844.

A 1-story brick building, containing store and a 1-story frame house attached in rear, containing 3 rooms and attic; lot 25x150; $1600.

NEOSHO ST., 2905.

A 2-story frame residence, rock foundation, containing 6 rooms, arranged for two families, also 3 basement rooms; also a 1-story 2-room frame house in rear; water and sewer; lot 29x125; $2800.

NEOSHO ST., 3140.

A 1-story brick house of 4 rooms, hall, cellar, gas, city water and sewer; lot 25x125; $2200.

OHIO AV., 3528.

A 2-story brick dwelling, arranged as two flats of 6 rooms and bath to each; hot and cold water; separate laundry and cellar; rents for $480 per annum; lot 50x125; $4800.

OHIO AV., 3740.

A 2-story brick house, containing 6 rooms, cellar, stable, water, sewer, fruit trees, grape arbor, flower and vegetable garden; lot 50x 117; $3500.

OHIO AV., 3917.

A 1½-story frame cottage, containing 3 rooms, attic, basement and cellar; lot 25x125; $1600.

OREGON AV., 3139A-3141A.

A double 2-story brick house of 12 rooms, cellar; also 2-story sheds; arranged for four families; rent $576 per annum; front entrance for first floor; lot 37.6x135; $5300.

MORGANFORD ROAD, 3121.

A 1-story brick house, containing 4 rooms, bathrom, cemented laundry and cellar; lot 25x125; $2500.

NEBRASKA AV., 3433.

A 2-story brick house of 6 rooms, bath and 2 halls, arranged for two families; beautiful lawn and flower beds; lot 50x127; $4600.

NEBRASKA AV., 3536.

A 2-story and mansard brick dwelling, containing 6 rooms, attic and basement; lot 25x 125; $3500.

NEBRASKA AV., 3919.

A 2-story brick residence, containing 8 rooms and cellar; improved with vineyard, hothouse, fruit trees and shrubbery; lot 363x125; $7000.

NEBRASKA AV., 4500.

Cor. Dakota st.; a 1½-story frame house, containing 6 rooms, arranged for two families; cellar, garret and cistern; also large sheds, suitable for stable; lot 35x120; $1900.

NEBRASKA AV., 4504.

A 1½-story frame house, containing 2 rooms, kitchen, garret and cellar; lot 25x120; $1200.

Westminster Sacrifice.

Owner, building larger house, will dispose of his 11-room residence at a cut of 50 per cent. Well located, well built and in splendid condition.

McNair & Harris Realty Co.,
Eighth and Locust.

REAL ESTATE FOR SALE REAL ESTATE FOR SALE

OVERLAND PARK

A FEW OF THOSE FINE HALF-ACRE LOTS ARE STILL FOR SALE AT PRICES FROM

$200 to $500 EACH.

TERMS—$20 CASH, $10 PER MONTH

Also Tracts of from 1 to 20 Acres at

$500 Per Acre

Take Creve Coeur Electric Line at De Baliviere sheds and get off at Woodson Road.

Office on the grounds open every day from 1 to 6 p. m.

MISSISSIPPI VALLEY TRUST CO., Agent,
FOURTH AND PINE STREETS.

IMPROVED PROP'TY FOR SALE.

TODAY'S BARGAINS.

If you want to buy, the following offers are worth looking into.

DWELLINGS.

	Rooms.	Lot.	Price.
6940 Bruno av...	7	65x125	$3,500
5883 Page bl.....	7	50x227	3,800
1118 S. 18th	8	22x127	3,800
3944 Evans av....	6	25x162	4,000
1591 Blackstone .	9	30x123	4,000
5382 Cote Bril'nte	8	......	4,000
4565 Morgan	6	25x...	4,000
4974 Magnolia	9	50x200	4,100
1222A Goodfellow	9	40x126	4,350
3023 Lawton	9	25x146	4,750
1401 Granville pl.	8	25x125	4,800
5909 Julian	9	30x130	5,700
5701 Von Versen.	9	40x...	6,000
3906 Shaw	9	30x129	6,000
5943 Maple	9	50x147	6,500
1738 Waverly pl.	10	50x130	7,000
5087 Kensington .	10	34x155	7,500
4431 Delmar	9	30x150	8,500
5094 Cabanne	9	33x155	9,000
4251 Washington .	10	37x150	10,500
5888 Clemens	11	62x185	12,000

FLATS.

	Rent.	Price.
6024 Suburban	$444	$4,000
5944 Theodosia	480	4,000
3634 Evans	600	4,750
4227 Shenandoah	600	5,000
5752 Maple	660	5,500
1214 Euclid	840	7,000
3953-55 North Market..	864	7,000
818-20 Mound st........	700	7,000
4864-66 Page	900	7,500
1022 S. Twelfth........	960	8,000
3142-44 California	1224	8,500
1590-92 Fairmount	1500	12,500
4360-62 Maryland	1200	13,000
3651-63 Shenandoah	1500	14,000
6209-11 Bartmer	2364	20,000
1200-2-4 Euclid	2500	22,000

STORES AND FLATS.

	Rent.	Price.
222-42 Vandeventer..	$2676	$35,000
124 S. Fourteenth...	2400	25,000
815-27 Ewing	2820	25,000
2762 Caroline	456	3,250

WAREHOUSE PROPERTY.

120 South Eighth; 4-story warehouse; lot 60x125; 35,000 square feet floor space; two elevators; first-class condition. Snap.

HOLBROOK - BLACKWELDER
Real Estate Trust Co.,
812 Olive St.

HAMMEL & KARLESKIND FOR SALE

912 WILMINGTON ROAD—A new brick house; 4 rooms and bath. Price, $2600.

27 FOX PLACE—A six-room two-story brick, arranged for two families; side entrance. Will sell cheap.

Opposite TOWER GROVE PARK, south side of Arsenal street, 185 feet west of Portis avenue; high ground; 25x140; $20 per foot; ¼ cash, balance 1, 2, 3 and 4 years.

East and west side Portis avenue, south of Arsenal street; lots 25, 30 or 50 feet, 150 feet depth to an alley.

A BARGAIN

$3500 will buy three 2-story brick houses, one single and two double, with lot 90 feet front, running back to Iron Mountain and Pa. paved with granite blocks; sewer; more ground can be had adjoining on the north to build a large factory; corner lot; houses rent for $50.

$1400 will buy a 1-story frame; 3 rooms and kitchen; street improvements made; sewer, gas and water.

$2450 will buy a 1-story brick, 4 rooms; bath, gas and water.

$2600 will buy a new 4-room brick; bathroom, gas and water.

HAMMEL & KARLESKIND,
6714 S. Broadway.

A $4000 INVESTMENT 2816 Walnut Street.

Seven-room brick dwelling, arranged for flats; lot 26x202; rents $40 per month.

McNair & Harris Realty Co.,
Eighth and Locust.

3-Room Cottage $1250

No. 1316 Michael av., one new 1-story frame; lot 60x160.

FRANK J. DOUGHERTY R. E. CO.,
1013 Chestnut st.

MUST BE SOLD.

PRICE CUT TO $4500.

5718 Page bl.; modern 9-room slate-roof brick dwelling; all conveniences; in first-class order; lot 42.6x124 feet. If you are looking for a bargain in a home look at this Sunday. Open for inspection.

J. F. BRADY & CO., 1139 Pine st.

"CUT THIS OUT."

4623 NEBRASKA AV.

It's a new 7-room brick, with reception hall, bath, laundry, etc., and a lot 40x124, with a lawn that is the pride of the block; price only $4200, and can make terms.

HAUER & BARTH REALTY CO.,
806 Chestnut st.

IT'LL FILL YOUR WANT.

4422 PENNSYLVANIA AV.

It is a 6-room brick, with reception hall, bath, furnace, laundry and entire cellar paved; not a slap-up job, but strong and neat as a pin. 'Twill do your heart good to see it. Price only $3500.

HAUER & BARTH REALTY CO.,
806 Chestnut st.

SEVERAL SMALL ONES.

3914 Oregon av., 4-room brick; lot 28x125; $2500.

3224 Itaska av., 5-room brick; lot 25x137; $2300.

5041 Idaho av., 5-room brick; lot 30x140; $2350.

See them today, us tomorrow.

HAUER & BARTH REALTY CO.,
806 Chestnut st.

SALOON CORNER.

4200 N. 20th; 30x120; 2-story and attic brick; saloon on first floor and 5 rooms on second floor; rents $624; $5500.

J. H. GUNDLACH & CO.,
3615 N. Broadway.

2932 HARPER.

30x117; fine 2-story 7-room brick, with finished attic; bath; here is a well-built house in a restricted neighborhood.

J. H. GUNDLACH & CO.,
3615 N. Broadway.

IMPROVED PROP'TY FOR SALE.

5 and 6-Room Single Flat

Only $6100--Easy Terms

Just completed; rough stone front; extra well built; each flat has separate furnace, hot water, butler's pantry and every up-to-date convenience; brick streets, granitoid walks; no special tax bill to pay; lot 25x231; flats rent for $700 per year.

MISSISSIPPI VALLEY TRUST CO.,
4th and Pine sts.

Hartford St. Home.

A beautiful residence on Hartford st., just west of Grand av.; one block south of Tower Grove Park; 9 large rooms, finished in hardwood; lot 35x125; owner lives in house and no expense was spared to make it first-class and convenient; price $7250.

MISSISSIPPI VALLEY TRUST CO.,
4th and Pine sts.

Corner Residence

Fine 8-room residence, has a splendid furnace, hot and cold water, bath, large, airy rooms, with southern exposure; closets in every room; beautiful shade trees all around the place; built of the best material and must be seen to be appreciated; lot 30x127. The location is 3130 Lemp av., and the price is $7000; make us an offer.

KOLLAS & BRINKOP, 1138 Chestnut st.

No. 3241 California Av.

Six-room 2-story brick residence; has slate roof, bath, cemented cellar, fine yard and shrubbery; a very convenient home; see it, you will surely like it; owner lives there; price $4100.

KOLLAS & BRINKOP, 1138 Chestnut st.

FOR SALE

A beautiful flat on California av.; near Sidney st.; 4 rooms, bath, reception hall and 5 rooms and bath on 2d floor; also attic. This is the finest flat on California av.

On Pennsylvania av., near Cherokee st.; 5 rooms, bath and reception hall on each floor; nice large stable; property in good condition and must be sold.

In 3800 block on Iowa av.; a fine flat of 5 and 6 rooms; baths, reception halls and all modern conveniences; this flat must be sold at once without fail.

3327 S. Jefferson av.; a beautiful house of 8 rooms, bath, reception hall and hot-water heaters; this house must be so'd and can only be appreciated when seen; lot 33x120.

A beautiful house on 1820 Nebraska av.; 8 rooms, reception hall, bath and furnace; this must be sold; make offer.

A fine house on 3317 Eads av.; 8 rooms, reception hall and bath; price $4200.

For the above property see

SCHWENKER REALTY CO.,
1107 Chestnut st.

Cabanne Home.

On Clemens av.; lot 50x185; elegant 9-room residence, with spacious grounds, shade trees, shrubbery, fine stable. Reduced from $9000 to $7500. Easy terms.

MISSISSIPPI VALLEY TRUST CO.,
FOURTH AND PINE STREETS.

SALE OR TRADE

A MODERN 7-ROOM BRICK HOUSE.

1134 Bayard av., a brick street; will sell for rent money, or trade for vacant.

MARTIN S. BRENNAN R. E. CO.,
906 OChestnut st.

West Belle Place Bargains

4351 and 4353; 6 and 8 room modern slate-roof flat, built for owner; lot 35x153; now vacant; separate furnaces, gas grates, cabinet mantels; only 4 years old; cost $9500; will sell for less than $8500.

JOHN McMENAMY INVST. & R. E. CO.,
3139 Easton av.

Another Beautiful Halliday Av. Home—the Grandest in St. Louis, of Its Size.

3512 Halliday, opposite Grand av. entrance to Tower Grove Park, a Gothic Queen Anne of construction that has no equal, and interior finish and appointment that are exceptionally exquisite; price $8700; owner will show you through if you want to buy; see it and be convinced and you'll buy it.

AIPLE & HEMMELMANN R. E. CO.,
622 Chestnut st.

$3800, My Store and Flat.

Store and 2 rooms first floor, 6 rooms second floor; rent $510; big bargain; Cottage av. Ad. Y 9, Post-Dispatch.

RIGHT IN TOWN. Nice Locality. GOOD HOME FOR $3500.

No. 1120 Rutger st., a nice two-story 6-room and attic residence, with 29-foot lot; is very cheap; good reasons for sellig; owner will show you through.

AIPLE & HEMMELMANN R. E. CO.,
622 Chestnut st.

Beautiful Steam-Heated House, $6500

Delmar bl., near Whittier; nearly new 9-room modern house; oak finish, oak floors; large lot; steam heat; bargain if sold at once. See us.

HOWARD GAMBRILL & CO.,
917 Chestnut st.

KING'S HIGHWAY BARGAIN.

Elegant double-rough-stone front flats, 5 and 6 rooms, located on beautiful King's Highway boulevard, just north of Delmar av.; gilt-edged investment; annual rental, $1800. Price reduced for quick sale.

MISSISSIPPI VALLEY TRUST CO.,
FOURTH AND PINE STREETS.

Double Flat Investment.

Four choice flats, located on good West End corner; first-class condition; rent $600 per year; price, $5500; flats are always rented and make an excellent investment.

MISSISSIPPI VALLEY TRUST CO.,
Fourth and Pine sts.

PRETTY BRICK COTTAGE.

1123 John av., 20x112; 1-story 3-room brick; easy payments; $2050.

J. H. GUNDLACH & CO.,
3615 N. Broadway.

1825 N. GARRISON.

25x150; 2-story 6-room brick, with bath; good barn; a bargain; $2900.

J. H. GUNDLACH & CO.,
3615 N. Broadway.

3609 FLORISSANT AV.

25x132; 1-story brick, 5 rooms; nice home; $1800.

J. H. GUNDLACH & CO.,
3615 N. Broadway.

IMPROVED PROP'TY FOR SALE. IMPROVED PROP'TY FOR SALE.

MERCANTILE TRUST CO.

An interesting advertisement of St. Louis Flats offered for sale by our clients:

Three Houses.

2319-19A-21 Clark av., only a stone's throw from the Union station. Two 8-room stone-front residences and one flat, 8 rooms on first floor, 5 rooms on second, with baths and modern conveniences; everything in perfect order. With excellent business prospects, and lot 49.6x125, this looks like a good thing.

Rent.......... $1,056
Price.......... 9,000

Arlington Av. Flat.

1383 Arlington av.; a good two-story brick flat building; 5 rooms first floor, 6 on the second; baths, separate furnaces, gas grates, fine cabinet mantels, hot and cold water, screens, granitoid laundry and every possible convenience; the property is new and one of the best flats in town for the money asked.

Rent.......... $ 874
Price.......... 6,000

1331 La Salle St.

A 2-story and mansard double brick flat, practically new; 6 rooms and bath on first floor, 8 rooms and bath on second, 2 rooms in mansard; fine bathrooms, separate laundries, heated by Bolton hot water heater; granitoid cellar. This is a splendid piece of property. Lot 50x158.9.

Price.......... $11,000

Four Fine Flats.

3666-68 Russell av. is one of the most complete flat buildings in the city; it contains four flats of 5 and 6 rooms, with bath, gas combination fixtures, furnace, etc.; building is new and located just west of Grand av., in a delightful neighborhood; the floors are of polished oak and the property has every desirable feature; lot 50x125.

Rents.......... $ 1,872
Price.......... 16,500

Steam-Heated Flat.

2908 St. Vincent av.; 3-story stock-brick flat; 5 rooms on first floor, 8 rooms on second and third floors; furnaces, baths, granitoid laundries, hot water heater, cost $800; one of the best flats on the Southwest Side. Lot 25x114.

Rent.......... $ 810
Price.......... 7,000

Easton Av.—Double Flats.

5924-26 Easton av.—Two-story buff brick double building; 4 flats of 5 large rooms each; bath, gas, etc.; built 4 years; in fine condition. This is a busy neighborhood, not far from the intersection of Garrison av., and always a good renting locality. Lot 50x 232.

Rent.......... $ 1,800
Price.......... 10,500

Page Bl. Double Flat.

Two-story Milwaukee brick building, 5201-3 Page bl., containing 20 rooms, divided into 4 modern flats, each with bath, furnace, etc.; this is a sure renter all the time and on a block that will be worth more money every year; lot 50x170.

Rent.......... $ 1,380
Price.......... 11,150

Fine Flat on Lawton.

3800 Lawton bl.; two-story and mansard brick flats; 5 rooms on first floor, 6 rooms on second floor, 2 rooms on third floor; bath etc. to each flat. This is not a corner, but in the middle of the block, and is a very good-looking building. Lot 25x128.

Rent.......... $ 732
Price.......... 5,500

Olive St. Flats.

4712-14-16-18 Olive st., two detached flats, entirely modern and complete; furnace in each flat; 4712-14 two 7-room flats; 4716-18, a 5-room and 8-room flat. Here is a fine Olive st. investment. Lot 66x154.

Rent.......... $ 1,680
Price.......... 16,000

Suburban Av. Flats.

6346 Suburban; a 2-story brick house; 3 rooms and bath on each floor and one room in the basement; cabinet mantel in front room; sewer made; sheds, etc. Lot 22x100.

Rents.......... $ 312
Price.......... 3,000

3559 Vista Av.

Two-story detached buff-brick flat, 4 rooms on first floor and 5 rooms on second floor; furnace, bath, gas, etc. A good investment. Only a few doors from Grand av. Lot 27.3x92.

Rent.......... $ 660
Price.......... $4,800

4226-28 Gibson Av.

Two-story brick house, arranged as four 4-room flats, having all conveniences. When you consider that the rents are now at the reduced figure, this is certainly a most desirable investment. Lot 50x76.

Rent.......... $ 816
Price.......... 6,750

Flat Bargain.

4286-88 Finney av.; double brick building, containing four 4-room flats, with bath, gas and all conveniences; also sheds. The lot is 50x132.6. They are always rented and bringing good income.

Rent.......... $1,080
Price.......... 8,500

Corner on North Market.

3700 North Market st.; 2-story brick building; store and one room first floor; 7 rooms on second, with bath, gas, etc.; brick cellar; large 2-story stable; lot 25x120; a nice, clean, investment.

Rent.......... $ 960
PRICE REDUCED TO..... 8,200

Fine Flat Bargain.

Only $2,000 for 1901 Belle Glade av.; a two-story brick building of two 9-room flats, with the usual conveniences; owner will consider a trade. Lot 25x135. The cheapest flat in town.

Rent.......... $ 264
Price.......... 2,000

Cote Brilliante Flat.

A good 2-story brick flat building; 5 rooms first floor, 7 rooms on second; porcelain baths—finished basement and laundry—electric wired; street and sewer made. Lot 33x127.

Price.......... $5,600

2606-8 St. Vincent Av.

A large double house, arranged as flats for 4 families; 6 rooms on first floor and 5 rooms on second floor, bath, hot and cold water, laundry, etc. Lot 50x124.

Rent.......... $ 1,200
Price.......... 11,000

Flat Reduced $300.

A modern brick flat, 2313 Montgomery st.; 4 rooms and bath downstairs, 5 rooms and bath upstairs. This is good property; steadily rented, and has been held at $4,800. Lot 25x145.

Price.......... $4,500

Peck St. Flat.

4200 to 4202A Peck st.; a good two-story brick building of 4 flats, 8 rooms each, with cellar; sewer made; vitrified brick street; one large shed. Lot 35x120.

Rent.......... $ 540
Price.......... 5,500

Flats at the Park.

4920-20A Magnolia av.; 2-story brick building; arranged as 5 and 6-room flats, with baths, separate furnaces and every modern convenience; lot 30x200.

Rent.......... $ 600
Price.......... 5,000

4230-32 Botanical Av.

Two-story brick building, arranged as eight 3-room flats; every possible convenience. Lot 50x122.6.

Rent.......... $1,152
Price.......... 9,500

1418 Stewart Pl.

Modern two-story brick building, arranged as two flats, 4 rooms and bath down and 5 rooms and bath up; gas and all conveniences. Lot 25x127.6.

Rent.......... $ 630
Price.......... 4,500

Flats on Evans.

4544 Evans av.; two-story brick house, arranged as flats; 4 rooms and hall upstairs, 4 rooms and bath downstairs; granitoid sidewalk. Lot 75x153.

Price.......... $4,500

Good-Paying Flat.

2901 St. Vincent av.; 3-story stock-brick flat; 5 rooms on first floor; 8 rooms on second and third floors; furnace, bath, granitoid laundries, etc. Lot 25x114.

Rent.......... $ 810
Price.......... 7,000

2620 Whittier St.

Two-story frame house, arranged for two families; 4 rooms and summer kitchen down, 3 rooms up; large stable for 6 horses; will trade for small flat. Lot 50x134.8.

Price.......... $2,900

Four Good Flats.

4563-65 St. Louis av., 2-story brick of 4 flats, 4 rooms each, with baths; sewer and alley both made; lot 40.3½x150.

Rent.......... $ 864
Price.......... 6,250

If you are looking for a flat where you can rent a floor and live in the other, do not lose time running about town. We have plenty at every price—many of them bargains.

MERCANTILE TRUST CO., Agent,
Eighth and Locust.

IMPROVED PROP'TY FOR SALE.

KOLLAS & BRINKOP

1138 Chestnut St.

Homes and Investments.

5417-19 S. Broadway, a double two-story brick flat, for four families, five rooms and bath each; hot and cold water; opposite Altenheim; rents for $80 per month; has lot 50x125; price $8000.

1624 and 1626 Carroll st., two 2-story brick flats, two families each; renting for $64 per month; lot 35x120; call at office.

3519 Illinois av., a 1½-story 8-room brick dwelling, all improvements made; lot 25x125; a splendid home; price $3300.

2834 Michigan av., a one-story brick cottage, with lot 50x125; a splendid little home; $1900.

4043 California av., a two-story 6-room brick flat, two families; lot 25x125; a bargain at $2700.

3719 Oregon av., a 1½-story frame, with three rooms; lot 50x125; a lovely little home; has nice garden; cheap at $2100.

3700 Oregon av., a one-story four-room brick cottage, with lot 25x125; price $2100.

3601 Oregon av., a nice little four-room brick cottage, corner of Miami st.; has nice yard; lot 30x130; price $2200.

4120-22 Michigan av., a two-story double-brick flat, three rooms and bath each, renting for $50 a month; price $5200.

1800-02-04-06 De Kalb st., a two-story and a one-story brick; is southeast corner of Lafayette av., 120x150; containing 26 rooms; price $12,000; splendid investment.

3015 California av., a two-story, 8-room brick flat, lot 82x125; price $4500.

2739 Clark av., a two-story brick store building, with five rooms on second floor, 25x120; price $4000; splendid investment.

2210-12 Chippewa st., a double two-story brick flat of four and three rooms; rent for $624 per year; price $4800.

4129-31 S. Compton av., two-story double brick flats, 14 rooms, for four families; renting for $56 per month; lot 50x125; price $6200.

3727 Pennsylvania av., a one-story four-room brick cottage; lot 25x125; a bargain at $2100.

3122 School st., a two-story 6-room brick residence; lot 25x125; price $3600.

2921 Virginia av., a two-story 6-room dwelling, bargain at $4000.

1325 and 1327 Wyoming st., two 2-story 9-room brick dwelling, for two families each; price $5500 each.

3108 Wyoming st., a two-story 10-room brick dwelling; lot 25x150; price $3800.

1003 High st., splendid investment, $7000.

1008 High st., 10 rooms, 3 families, $5300.

1012 High st., 10 rooms, $3000.

1020 High st., five families, $10,000.

1019 High st., containing 8 rooms, $6500.

1117 High st., has 11 rooms, for 3 families, $4100.

Will be glad to submit any reasonable offer on any of the above.

KOLLAS & BRINKOP, 1138 Chestnut st.

See These Beautiful New Homes. Grand Location. Sold 2 Last Week

Price $4985.

Dull summer season. Want to sell. You get the benefit and more like them for $4985. Terms to suit. Open today from 4 to 7.

Nos. 4231-35-37-39 Shenandoah av.; just east of Shaw's Garden; 2 blocks north of Tower Grove Park, 1 block from Vandeventer, Compton and Park av. cars; No. 4239 is just finished; are two-story Queen Anne, slate roof, reception hall, 7 rooms and two finished attic rooms; exceptionally well built; hardwood finish; hardwood floors; best nickel plated sanitary plumbing; marble sinks; splash and drip in kitchen; whole house beautifully decorated; fine combination fixtures; best bronze hardware; all modern conveniences; be sure and see them; are really pretty; owner is in a position to make terms to suit. Sold two last week.

AIPLE & HEMMELMANN R. E. CO.,
622 Chestnut St.

5561 VON VERSEN.

Nine-room frame; furnace; bath; fine basement; large yard and good stable. Lot 60x185.

McNair & Harris Realty Co.,
Eighth and Locust.

6-ROOM DWELLING ONLY $3800.

No. 4726 Cote Brilliante av., a 2-story 6-room residence, with bath, furnace, gas; streets paved; granitoid walks; large yard, 35x 205; occupant will show you through; fine stable in rear.

MISSISSIPPI VALLEY TRUST CO.,
Fourth and Pine sts.

NO. 3345 OREGON AV.

Splendidly built 9-room residence, built for a home; has reception hall and hot-water heat; lot 35x125; will give a bargain.

HY. HIEMENZ R. CO., Agt., 614 Chestnut.

3-Story Main St. Warehouse.

No. 209 South Main st., large 3-story brick warehouse; lot 21'2"x140', extending back to paved alley, suitable for small factory or warehouse; price has been put at the extraordinary law figure of $5250, with a view of making an immediate sale; we can arrange for terms to suit.

HY. HIEMENZ R. CO., Agt., 614 Chestnut.

BROADWAY PROPERTY.

A prominent corner on Broadway, at a price that will net 13 per cent on total investment, or over 20 per cent on $3500 equity.

McNair & Harris Realty Co.,
Eighth and Locust.

10-ROOM RESIDENCE.

No. 2115 Arsenal st., opposite Benton Park, splendidly built house, with 50-ft. lot, stable and carriage house; readily changed into 5-room flats; card.

HY. HIEMENZ R. CO., 614 Chestnut st.

SPLENDID HOME.

No. 3335 Oregon av., well-built, modern arrangement; heated by steam; 35-ft. lot; bargain; to settle an estate.

HY. HIEMENZ R. CO., 614 Chestnut st.

4764-4766 Kennerly Avenue.

Two new, cozy 4-room brick houses, every convenience, cemented cellar, granitoid walks, sewers, street, gas, etc., on small cash payment, balance $25 per month. Keys next door east. Go out today and take your choice. Best opportunity in your life to secure a nice little home.

ADAM BOECK & CO.,
618 Chestnut St.

MUST BE SOLD

2722 Lawton av., lot 50x131. Elegant 9-room residence. Best offer buys this property. See it at once.

MISSISSIPPI VALLEY TRUST CO.
FOURTH AND PINE STREETS.

20 Homes Just Built.

ON MONTHLY PAYMENTS.

On Alsace and Lorraine avs., just east of King's highway; modern 6-room bricks, with slate roof, bath, gas, sewer, city water, large cellar and lot 32 feet front; actually worth $3500; will sell for $2500 and give you way of prying; come out and see them; take Spring car to King's highway, go one block south, or Cass car and go two blocks north.

W. J. BOLING.
Phone Delmar 1583L. 5119 Cote Brilliante.

REAL ESTATE FOR SALE REAL ESTATE FOR SALE

WHY GO OUTSIDE CITY TO BUY A HOME!!

When you can purchase one within 35 minutes' ride of Eighth and Olive streets, with a 5c fare and double transfer system to any part of city.

HARNEY HEIGHTS

Is the highest and healthiest location in or near St. Louis; has city water, sewers, etc.

PRICES: Just as cheap as property located within an hour's ride and 10c street car fare.

NO RESTRICTIONS to bother you.

Come out and see it. Agent in office, corner Harney and Bernays avenues, from 2 to 6 p. m. Sunday, and at residence, 2258 Geraldine avenue, after 5 p. m. week days.

Take Bellefontaine or Suburban (Union avenue) to property.

MISSISSIPPI VALLEY TRUST CO., 4th & Pine Sts.

Great Pine Street Bargain

75X213, VACANT,

Between Taylor and Euclid.

Also two corners. The greatest bargains and finest property in the city. See us at once.

Holbrook-Blackwelder Real Estate Trust Co.,
812 OLIVE STREET.

GO TO WHEATON TODAY

And select a plot of ground, one acre or more, at acre prices. Near the city; directly west and only ten minutes beyond Delmar Garden on Creve Coeur Electric Line and ten minutes beyond Wellston on St. Charles Car Line. Both electric lines run directly to WHEATON. Salesmen on the ground.

McNAIR & HARRIS REALTY COMPANY,
EIGHTH AND LOCUST

IMPROVED PROP'TY FOR SALE.

5944 CATES AV.

Good as new. Lot 50x185.

Lovely Shade and Fruit Trees

Can be had at

A BIG BARGAIN

Paul Jones & Co.,
708 LOCUST ST.

DO IT TODAY

Go and look at that fine new 13-inch wall house if you want a nice home—4026 Castleman av.; it is a substantial, well-built house of 8 rooms, reception hall, gas and electric lights, hot and cold water, modern bathroom, Home Comfort furnace, granitoid basement, elegant cabinet mantels, beautifully finished; easy terms. For a quick sale, price $4750. Open daily from 5 to 6 p. m.; Saturday and Sunday, from 3 to 5 p. m.

A. H. FREDERICK, 608 Chestnut.

SWELL HOMES, $9500.

Flora Boulevard, Opposite

SHAW'S GARDEN. IF YOU KNOW THE LOCALITY YOU CAN APPRECIATE IT. IF NOT, GO AND SEE.

Nos. 4126 and 4132 Flora bl., exceptionally fine homes of 9 rooms; all the latest modern conveniences; hardwood finish; hardwood floors; very fine mantels; spacious rooms and closets; surely modern homes. Be sure and see them and compare with others.

AIPLE & HEMMELMANN R. E. CO.,
622 Chestnut st.

DEEDS OF TRUST.

$150,000 in amounts from $400 to $17,500; best possible security; improved property; perfect titles; fire and tornado insurance.

AIPLE & HEMMELMAN R. E. CO.
622 Chestnut st.

POOR MAN LOOK!

A Brick Home for $1290.

No. 2613 Hereford st., a very neat brick cottage, about 5 years old, of 3 rooms, for $1290; this is a bargain; easy terms; take Tower Grove line to Hereford st., then 2 blocks north, or Southampton cars to Reber pl., then 1 block west.

AIPLE & HEMMELMANN R. E. CO.,
622 Chestnut st.

COLEMAN ST., A FINE LOCATION. HOME FOR $3400.

1902 Coleman st., a two-story slate-roof Queen Anne residence, with bath, etc.; go and see it if desired; can make easy terms; owner wants to sell.

AIPLE & HEMMELMANN R. E. CO.,
622 Chestnut st.

A Nice 2-Story Home and Flat FOR $1800.

4215 Gratiot st., a nice 2-story frame, in good shape, of three rooms on first floor and four rooms on second floor; rock foundation; 25-foot lot; take Chouteau or Market cars to Boyle av., then two blocks north to Gratiot st.; can make terms to suit.

AIPLE & HEMMELMANN R. E. CO.,
622 Chestnut st.

This Flat, 2-Story and Attic, FOR $3500.

4311 Gibson av., exceptionally nice location; asphalt street, sidewalk, etc.; a very nice dwelling of four rooms on first floor, 4 on 2d and 3d story large enough for 2 big rooms; will please you; is awfully cheap; house without lot would cost at least $4000 or more to build; take Market or Chouteau cars to Tower Grove av., one block south to Gibson; be sure and see it; owner will show you through.

AIPLE & HEMMELMANN R. E. CO.,
622 Chestnut st.

NEAR BENTON PARK.

Double Brick. 4 Families. Rent $564, Price $4300—A Nice Investment.

3332 and 3334 Illinois av., one block south of Benton Park; 4 flats of 3 rooms each; 3-room flats are always rented and at all times good investment; we can suit you with this. See us.

AIPLE & HEMMELMANN R. E. CO.,
622 Chestnut st.

For Club or Dancing Academy

No. 3204 Lucas av.; 2 large halls, 11 rooms, bath, furnace and other conveniences; nice high basement for bowling alley; would make an excellent location for a club, society or the like; lot 36x134.8. Make offer.

MISSISSIPPI VALLEY TRUST CO.,
4th and Pine sts.

9 New One-Story Houses

On easy terms; 5 rooms each. No. 2222 to 2238 Edwards av.; price $2000; see them; nice little homes.

KOLLAS & BRINKOP, 1138 Chestnut st.

IMPROVED PROP'TY FOR SALE.

Henry Hiemenz Realty Co.

SMALL HOME—SMALL PRICE.

No. 4022 Glasgow av., 3-room brick dwelling, with finished basement, water, shed; lot 25x 106; easy terms. Price only $2600.

HY. HIEMENZ R. CO., Agt., 614 Chestnut.

FRONTS ON THREE STREETS.
RENT $960—PRICE CUT TO $7500.

2723-27 Gravois av., property also fronts on Magnolia av. and on Iowa av., one of the best income properties of that locality; always rented and if the property suits, we can make terms to suit. See us and get inspection card.

HY. HIEMENZ R. CO., Agt., 614 Chestnut.

TWO BIG HOUSES AND BIG STABLE.

No. 1819 Geyer av., front house has 10 rooms, with all modern conveniences; rear house has 8 rooms; stable has stalls for 6 horses; lot 50x 165; just the place for a teamster; terms to suit and price cut this week to $7000.

HY. HIEMENZ R. CO., Agt., 614 Chestnut.

VANDEVENTER CORNER.

Southeast corner of Evans av., lot 153x110. We are instructed to push this to a speedy sale and can offer it at a price that will yield to the purchaser a good future profit. This is one of the most desirable corners in that growing district.

HY. HIEMENZ R. CO., Agt., 614 Chestnut.

LOT 200x170.

Semple av., southeast corner Cote Brilliante av. We can sell at a price below anything near there. This corner is ripe for improvement. See us.

HY. HIEMENZ R. CO., Agt., 614 Chestnut.

NICE TWO-FAMILY FLAT.

No. 1829 Geyer av., two-story brick, 9 rooms, attic, basement, cemented laundry, modern conveniences; nice finish; lot 125x143. Get admission card. Price only $4500.

HY. HIEMENZ R. CO., Agt., 614 Chestnut.

2744 RUTGER ST.—BARGAIN.

Two-story brick dwelling, in good order; all street improvements made; lot 35x125; price cut to $2800; small cash payment and balance monthly.

HY. HIEMENZ R. CO., Agt., 614 Chestnut.

RENT $528—PRICE $4500.

2107-11 Utah st., two detached double one-story brick dwellings, 4 rooms each; lot 75x 124; never vacant; can be sold separately if desired; a good, growing investment. See us.

HY. HIEMENZ R. CO., Agt., 614 Chestnut.

RENT $960—PRICE $7000.

Nos. 3222-24 La Salle st., one-story brick church in front, with two-story double brick buildings in the rear; 8 tenants, each 2 rooms; lot 50x134; good investment.

HY. HIEMENZ R. CO., Agt., 614 Chestnut.

COZY COTTAGE FOR $1800.

No. 2119 Utah st., 3 rooms, brick, water, gas, sewer, newly paved street; big lot (70x 125). Price asked is little more than the value of the lot. Terms to suit.

HY. HIEMENZ R. CO., Agt., 614 Chestnut.

CORNER FLATS—RENT $3480.

Newstead av., northeast corner Cook av., 12 flats; two-story brick; modern; each 3 rooms, bath, closet, hot and cold water; never vacant; lot 80x147. We can sell this property at a price that will make it an extraordinary good paying investment. See us and get card for inspection.

HY. HIEMENZ R. CO., Agt., 614 Chestnut.

HANDSOME FLATS ON DELMAR BL.

Nos. 4473-75, 4477-79, two detached modern two-family flats, with every convenience and handsome finish; now rent for $1740. This property is never vacant; we always have names of parties awaiting any vacancy. Values are fast increasing in this neighborhood and we can sell it an a price that will assure a purchaser a handsome profit. Get inspection card.

HY. HIEMENZ R. CO., Agt., 614 Chestnut.

FOR INVESTMENT OR A TEAMSTER.

Nos. 2934-36 Cass av., two-story brick, 12 rooms, with big stable for 10 horses; big lot (32x258). Just the place for a teamster or contractor. It now rents for $480. We can sell it for $3500. Terms to suit.

HY. HIEMENZ R. CO., Agt., 614 Chestnut.

Olive St. Investment.

No. 2318, leased at $900 a year to brewery; can sell at a price to net 5 per cent.

HAYDEL REALTY CO., 109 N. 7th st. (50)

2025 Market St.

At $300 a foot for 25x73 feet, with building renting for $750; nets 5 per cent.

HAYDEL REALTY CO., 109 N. 7th st. (90)

2750 RUTGER STREET.

7-room brick cottage, 13-inch walls, bath; nicely decorated; electric lights and fixtures; large stable; a splendid home in every way; price $3000; $500 cash and balance in payments; owner on premises.

INTERESTING PRICES.

I have desirable property in southwestern part of city, Maplewood cars, for sale cheaper than you can build; call Sunday; Belleview and Bruno, and I will drive you around.

Phone Benton 134. SHELTON MARTIN.

Sunday POST-DISPATCH Magazine
ST. LOUIS SUNDAY AUG. 6, 1905.

MY MOST THRILLING DROP FROM THE CLOUDS

BY A ST. LOUIS WOMAN AERONAUT.

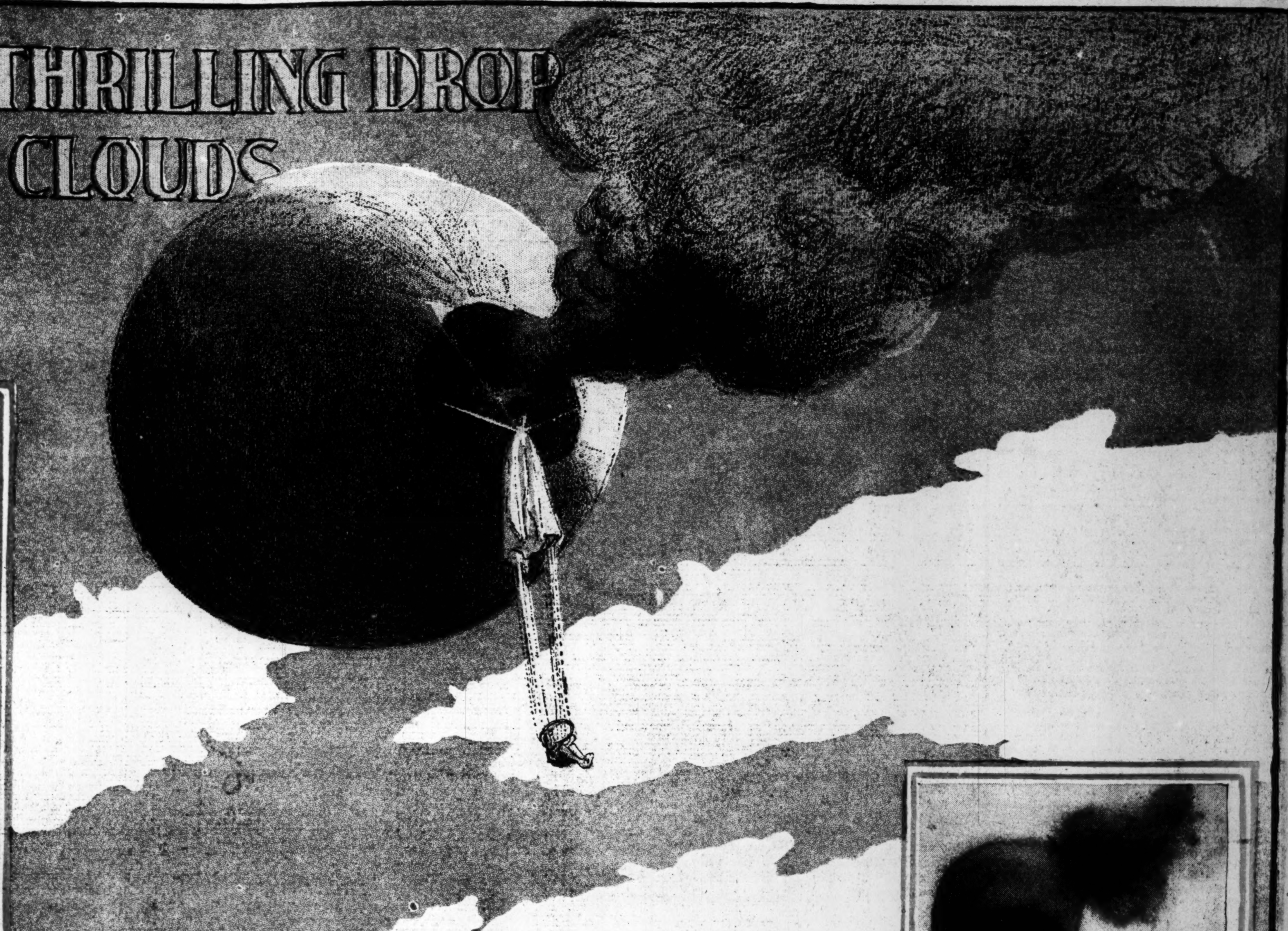

MRS. MAUD BROADWICK.

WOULD you be an argonaut of the air? A sailor in blue seas where few venture, seas without a life-saving service, where there are no friendly lights, no warning buoys to mark a course, no life preservers save wit and skill? Seas where a wreck is fatal, where the slightest injury to the ship means death.

A woman—a little frail heroine who daily dares her life because she wants to provide comforts for her child—heard the question and answered, Yes. She is Mrs. Maud Broadwick who recently made 28 successful jumps from the clouds 5000 feet above St. Louis. You may have seen her, a tiny speck in the western sky falling with only the thin threads of a canvas sheet between her and death.

Devotee to the most dangerons sport on earth, this woman finds delight in her calling, delight in the fall itself, delight in the knowledge that if she lives a year or so longer she will have made money enough to give baby the education, the comforts that she in childhood never knew.

Twice a day Mrs. Broadwick rides a parachute to earth. It is a 26½-foot "chute," as the profession calls it. A light cloth umbrella with a trapeze hanging below it for the rider to sit on and a 2-foot hole in its top for the air to rush through when the fall begins. That trapeze swings and swirls as the air currents press against the parachute. It spins dizzily and only a stout heart and a level head enables the rider to hold to its slender side ropes. Sometimes the trapeze gets caught, hundreds of feet from the earth, in the rope netting of the parachute.

Then the rider, with death yawning below, must disentangle herself. Next to the moment of alighting this is the greatest danger.

(CONTINUED ON PAGE TWO.)

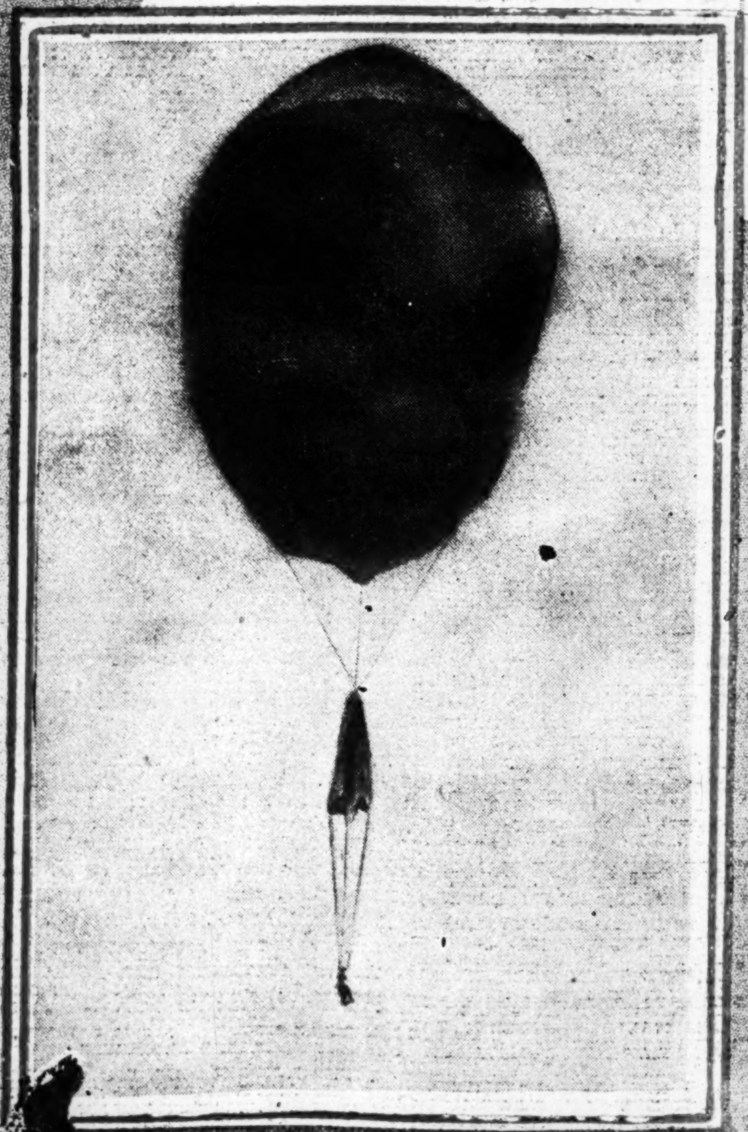

3000 FT IN AIR AND STILL RISING

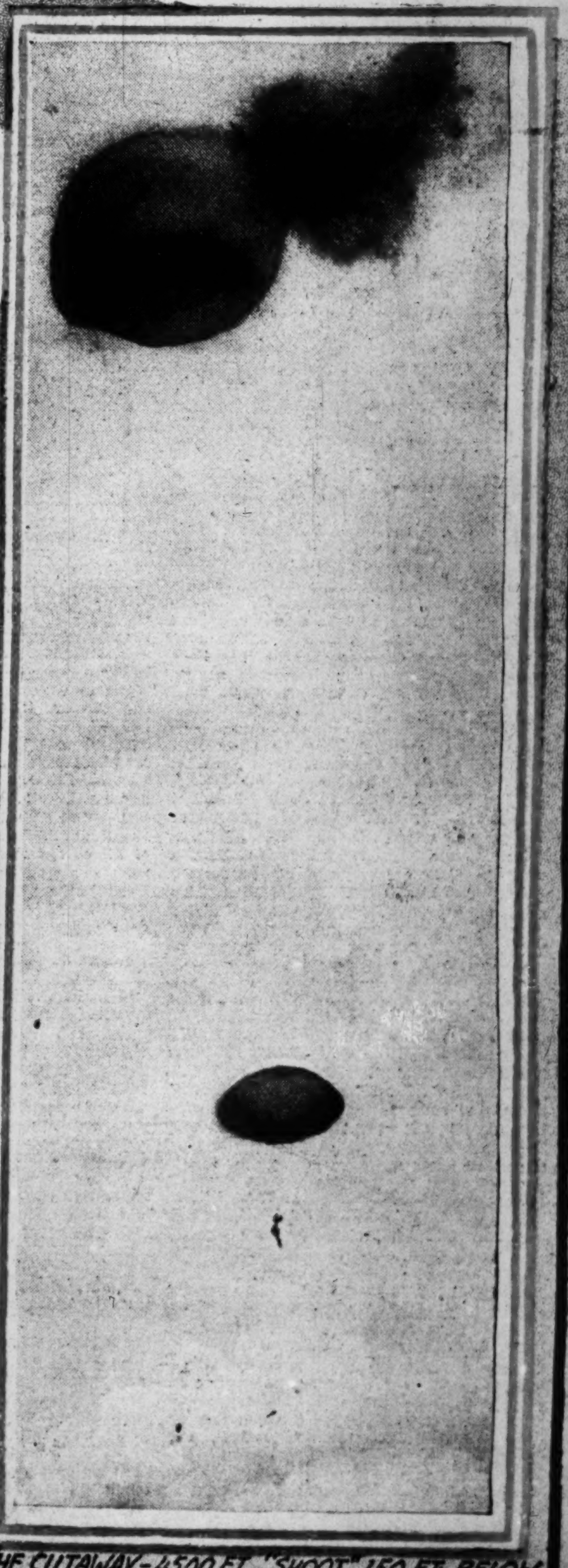

THE CUTAWAY—4500 FT. "SHOOT" 150 FT. BELOW BAG

CONREY.

THE WRONG HOUSE — RAFFLES — THE AMATEUR CRACKSMAN

BY E. W. HORNUNG

(Copyright, 1901, by Charl s Scribner's Sons)

O

MY BROTHER Ralph, who now lived with me on the edge of Ham Common, had come home from Australia with a curious affection of the eyes, due to long exposure to the glare out there and necessitating the use of clouded spectacles in the open air. He had not the rich complexion of the typical colonist, being indeed peculiarly pale, but it appeared that he had been confined to his berth for the greater part of the voyage, while his prematurely gray hair was sufficient proof that the rigors of bush life had at last undermined an originally tough constitution. Our landlady, who spoiled my brother from the first, was much concerned on his behalf and wished to call in the local doctor; but Ralph said dreadful things about the profession and quite frightened the good woman by arbitrarily forbidding her ever to let a doctor inside her door. I had to apologize to her for the painful prejudices and violent language of "these colonists," but the old soul was easily mollified. She had fallen in love with my brother at first sight, and she never could do too much for him. It was owing to our landlady that I took to calling him Ralph, for the first time in our lives, on her beginning to speak of and to him as "Mr. Rafffles."

"This won't do," said he to me. "It's a name that sticks."

"It must be my fault! She must have heard it from me!" said I, self-reproachfully.

"You must tell her it's the short for Ralph."

"But it's longer."

"It's the short," said he, "and you've got to tell her so."

Henceforth I heard so much of "Mr. Ralph," his likes and dislikes, what he would fancy and what he would not, and, oh, what a dear gentleman he was, that I often remembered to say, "Ralph, old chap," myself.

It was an ideal cottage, as I said when I found it, and in it our delicate man became rapidly robust. Not that the air was also ideal, for, when it was not raining, we had the same faithful mist from November to March. But it was something to Ralph to get any air at all, other than night air, and the bicycle did the rest. We taught ourselves, and may I never forget our earlier rides through and through Richmond Park when the afternoons were shortest, upon the incomparable Ripley Road when we gave a day to it. Raffles rode a Beeston Humber, a Royal Sunbeam was good enough for me, but he insisted on our both having Dunlop tires.

"They seem the most popular brand. I had my eye on the road all the way from Ripley to Cobham, and there were more Dunlop marks than any other kind. Bless you, yes, they all leave their special tracks, and we don't want ours to be extra special; the Dunlop's like a rattlesnake, and the Palmer leaves telegraph wires, but surely the serpent is more in our line."

That was the winter when there were so many burglaries in the Thames Valley from Richmond upward. It was said that the thieves used bicycles in every case, but what is not said? They were sometimes on foot, to my knowledge, and we took a great interest in the series, or, rather, sequence, of successful crimes. Raffles would often get his devoted old lady to read him the latest local accounts, while I was busy with my writing (much I wrote) in my own room. We even rode out by night ourselves to see if we could not get on the tracks of the thieves, and never did we fail to find hot coffee on the hob for our return. We had indeed fallen upon our feet. Also, the misty nights might have been made for the thieves. But their success was not so consistent, and never so enormous, as people said, especially the sufferers who lost more valuables than they had ever been known to possess. Failure was often the caitiff's portion, and disaster once; owing, ironically enough, to that very mist which should have served them. But I am going to tell the story with some particularity, and perhaps some gusto, you will see why who read.

The right house stood on high ground near the river, with quite a drive (in at one gate and out at the other) sweeping past the steps. Between the two gates was a half-moon of shrubs, to the left of the steps a conservatory, and to their right the walk leading to the tradesmen's entrance and the back premises; here also was the pantry window, of which more anon. The right house was the residence of an opulent stockbroker who wore a heavy watchchain and seemed fair game. There would have been two objections to it had I been the stockbroker. The house was one of a row, though a goodly row, and an army-crammer had established himself next door. There is a type of such institutions in the suburbs, the youths go about in knickerbockers, smoking pipes, except on Saturday nights, when they lead each other home from the last train. It was none of our business to spy upon these boys, but their manners and customs fell within the field of observation. And we did not choose the night upon which the whole row was likely to be kept awake.

The night that we did choose was as misty as even the Thames Valley is capable of making them. Raffles smeared vaseline upon the plated parts of his Beeston Humber before starting, and our dear landlady cosseted us both and prayed we might see nothing of the nasty burglars, not denying as the reward would be very handy to them that got it, to say nothing of the honor and glory. We had promised her a liberal perquisite in the event of our success, but she must not give other cyclists our idea by mentioning it to a soul. It was about midnight when we cycled through Kingston to Surbiton, having trundled our machines across Ham Fields, mournful in the mist as those by Acheron, and so over Teddington Bridge.

I often wonder why the pantry window is the vulnerable point of nine houses out of ten. This house of ours was almost the tenth, for the window in question had bars of sorts, but not the right sort. The only bars that Raffles allowed to beat him were the kind that are let into the stone outside; those fixed within are merely screwed to the woodwork, and you may unscrew as many as necessary if you take the trouble and have the time. Barred windows are usually devoid of other fasteners worthy the name; this one was no exception to that foolish rule, and a push with the penknife did its business. I am giving householders some valuable hints, and perhaps deserving a good mark from the critics. These, in any case, are the points that I would see to, were I a rich stockbroker in a river-side suburb. In giving good advice, however, I should not have omitted to say that we had left our machines in the semi-circular shrubbery in front, or that Raffles had most ingeniously fitted our lamps with dark slides, which enabled us to leave them burning.

It proved sufficient to unscrew the bars at the bottom only, and then to wrench them to either side. Neither of us had grown stout with advancing years, and in a few minutes we had both wormed through into the sink, and thence to the floor. It was not an absolutely noiseless process, but once in the pantry we were mice, and no longer blind mice. There was a gas bracket, but we did not meddle with that. Raffles went armed these nights with a better light than gas; if it were not immoral, I might recommend a dark lantern which was more or less his patent. It was that handy invention, the electric torch, fitted by Raffles with a dark hood to fulfil the functions of a slide. I had held it through the bars while he undid the screws, and now he held it to the keyhole, in which a key was turned upon the other side.

There was a pause for consideration, and in the pause we put on our masks. It was never known that these Thames Valley robberies were all committed by miscreants decked in the livery of crime, but that was because until this night we had never even shown our masks. It was a point upon which Raffles had insisted on all feasible occasions since his furtive return to the world. Tonight it twice nearly lost us everything—but you shall hear.

There is a forceps for turning keys from the wrong side of the door, but the implement is not so easy of manipulation as it might be. Raffles for one preferred a sharp knife and the corner of the panel. You go through the panel because that is thinnest, of course in the corner nearest the key, and you use a knife when you can, because it makes least noise. But it does take minutes, and even I can remember shifting the electric torch from one hand to the other before the aperture was large enough to receive the hand and wrist of Raffles.

He had at such times a motto of which I might have made earlier use, but the fact is that I have only once before described a downright burglary in which I assisted, and that without knowing it at the time. The most solemn student of these annals cannot affirm that he has cut through many doors in our company, since (what was to me) the maiden effort to which I allude. I, however, have cracked only too many a crib in conjunction with A. J. Raffles, and at the crucial moment he would whisper, "Victory or Wormwood Scrubbs, Bunny!" or instead of Wormwood Scrubbs it might be Portland Bill. This time it was neither one nor the other, for with that very word "victory" upon his lips they whitened and parted with the first taste of defeat.

"My hand's held!" gasped Raffles, and the white of his eyes showed all round the iris, a rarer thing than you may think.

At the same moment I heard the shuffling feet and the low, excited young voices on the other side of the door, and a faint light shone round Raffles' wrist.

"Well done, Beefy!"

"Hang on to him!"

"Good old Beefy!"

"Beefy's got him!"

"So have I—so have I!"

And Raffles caught my arm with his one free hand. "They've got me tight," he whispered. "I'm done."

"Blaze through the door," I urged, and might have done it had I been armed. But I never was. It was Raffles who monopolized that risk.

"I can't—it's the boys—the wrong house!" he whispered. "Curse the fog—it's done me. But you get out, Bunny, while you can; never mind me; it's my turn, old chap."

His one hand tightened in affectionate farewell. I put the electric torch in it before I went, trembling in every inch, but without a word.

Get out! His turn! Yes, I would get out, but only to come in again, for it was my turn—mine—not his. Would Raffles leave me held by a hand through a hole in a door? What he would have done in my place was the thing for me to do now. I began by diving headfirst through the pantry window and coming to earth on all fours. But even as I stood up and brushed the gravel from the palms of my hands and the knees of my knickerbockers, I had no notion what to do next. And yet I was half way to the front door before I remembered the vile crape mask upon my face, and tore it off as the door flew open and my feet were on the steps.

"He's into the next garden," I cried to a bevy of pajamas with bare feet and young faces at either end of them.

"Who? Who?" said they, giving way before me.

"Same fellow who came through one of your windows headfirst."

"The other Johnny, the other Johnny," the cherubs chorused.

"Biking past—saw the light—why, what have you there?"

Of course, it was Raffles' hand that they had, but now I was in the hall among them. A red-faced barrel of a boy did all the holding, one hand round the wrist, the other palm to palm, and his knees braced up against the panel. Another was rendering ostentatious but ineffectual aid, and three or four others danced about in their pajamas. After all, they were not more than four to one. I had raised my voice, so that Raffles might hear me and take heart, and now I raised it again. Yet to this day I cannot account for my inspiration, that proved nothing less.

"Don't talk so loud," they were crying below their breath; "don't wake 'em upstairs, this is our show."

"Then I see you've got one of them," said I, as desired. "Well, if you want the other you can have him, too. I believe he's hurt himself."

"After him, after him!" they exclaimed, as one.

"But I think he got over the wall"——

"Come on, you chaps, come on!"

And there was a soft stampede to the hall door.

"Don't all desert me, I say!" gasped the red-faced hero who held Raffles prisoner.

"We must have them both, Beefy!"

"That's all very well"——

"Look here," I interposed, "I'll stay by you. I've a friend outside, I'll get him, too."

"Thanks, awfully," said the valiant Beefy.

The hall was empty now. My heart beat high.

"How did you hear them?" I inquired, my eye running over him.

"We were down having drinks—game o' nap—in there."

Beefy jerked his great head toward an open door, and the tail of my eye caught the glint of glasses in the firelight, but the rest of it was otherwise engaged.

"Let me relieve you," I said, trembling.

"No, I'm all right."

"Then I must insist."

And before he could answer I had him round the neck with such a will that not a gurgle passed my fingers, for they were almost buried in his hot, smooth flesh. O, I am not proud of it; the act was as vile an act as could be; but I was not going to see Raffles taken, my one desire was to be the saving of him, and I tremble even now to think to what lengths I might have gone for its fulfillment. As it was, I squeezed and tugged until one strong hand gave way after the other and came feeling round for me, but feebly because they had held so long. And what do you suppose was happening at the same moment? The pinched white hand of Raffles, reddening with returning blood, and with a clot of blood upon the wrist, was craning upward and turning the key in the lock without a moment's loss.

"Steady on, Bunny!"

And I saw that Beefy's ears were blue; but Raffles was feeling in his pockets as he spoke. "Now let him breathe," said he, clapping his handkerchief over the poor youth's mouth. An empty phial was in his other hand, and the first few stertorous breaths that the poor boy took were the end of him for the time being. O, but it was villainous, my part especially, for he must have been far gone to go the rest of the way so readily. I began by saying I was not proud of this deed, but its dastardly character has come home to me more than ever with the penance of writing it out. I see in myself, at least my then self, things that I never saw quite so clearly before. Yet let me be quite sure that I would not do the same again. I had not the smallest desire to throttle this innocent lad (nor did I), but only to extricate Raffles from the most hopeless position he was ever in; and, after all, it was better than a blow from behind. On the whole, I will not alter a word, nor whine about the thing any more.

We lifted the plucky fellow into Raffles' place in the pantry, locked the door on him, and put the key through the panel. Now was the moment for thinking for ourselves, and again that infernal mask which Raffles swore by came near being the undoing of us both. We had reached the steps when we were hailed by a voice, not from without, but from within, and I had just time to tear the accursed thing from Raffles' face before he turned.

A stout man with a blond mustache was on the stairs, in his pajamas like the boys.

"What are you doing here?" said he.

"There has been an attempt upon your house," said I, still spokesman for the night, and still on the wings of inspiration.

"Your sons"——

"My pupils."

"Indeed. Well, they heard it, drove off the thieves and have given chase."

"And where do you come in?" inquired the stout man, descending.

"We were bicycling past, and I actually saw one fellow come headfirst through your pantry window. I think he got over the wall."

Here a breathless boy returned.

"Can't see anything of him," he gasped

"It's true then," remarked the crammer.

"Look at that door," said I.

But, unfortunately, the breathless boy looked also, and now he was being joined by others equally short of wind.

"Where's Beefy?" he screamed. "What on earth happened to Beefy?"

"My good boys," exclaimed the crammer, will one of you be kind enough to tell me what you've been doing, and what these gentleman have been doing for you? Come in all, before you get your death. I see lights in the classroom, and more than lights. Can these be signs of a carouse?"

"A very innocent one, sir," said a well-set-up youth, with more mustache than I have yet.

"Well, Olphert, boys will be boys. Suppose you tell me what happened, before ye come to recriminations."

The bad old proverb was my first warning. I caught two of the youths exchanging glances under raised eyebrows. Yet their stout, easy-going mentor had given me such a reassuring glance of sidelong humor, as between man of the world and man of the world, that it was difficult to suspect him of suspicion. I was nevertheless itching to be gone.

Young Olphert told his story with engaging candor. It was true that they had come down for an hour's nap and cigarettes; well, and there was no denying that was whisky in the glasses. The boys were now all back in their classroom, I think entirely for the sake of warmth; but Raffles and I were in knickerbockers and Norfolk jackets, and very naturally remained without, while the army-crammer (who wore bedroom slippers) stood on the threshold, with an eye each way. The more I saw of the man the better I liked and the more I feared him. His chief annoyance thus far was that they had not called him when they heard the noise, that they had dreamt of leaving him out of the fun. But he seemed more hurt than angry about that.

"Well, sir," concluded Olphert, "we left old Beefy Smith hanging on to his hand, and this gentleman with him, so perhaps he can tell us what happened next."

"I wish I could," I cried with all their eyes upon me, for I had had time to think.

"Some of you must have heard me say I'd fetch my friend in from the road?"

"Yes, I did," piped an innocent from within.

"Well, and when I came back with him things were exactly as you see them now. Evidently the man's strength was too much for the boy's; but whether he ran upstairs or outside I know no more than you do."

"It wasn't like that boy to run either way," said the crammer, cocking a clear blue eye on me.

"But if he gave chase!"

"It wasn't like him even to let go."

"I don't believe Beefy ever would," put in Olphert. "That's why we gave him the billet."

"He may have followed him through the pantry window," I suggested, wildly.

"But the door's shut," put in a boy.

"I'll have a look at it," said the crammer.

And the key no longer in the lock, and the insensible youth within! The key would be missed, the door kicked in; nay, the man's eye still upon me. I thought I could smell the chloroform. I thought I could hear a moan, and prepared for either any moment. And how he did stare! I have detested blue eyes ever since, and blond mustaches, and the whole stout, easy-going type that is not such a fool as it looks. I had brazened it out with the boys, but the first grown man was too many for me, and the blood ran out of my heart as though there was no Raffles at my back. Indeed, I had forgotten him. I had so longed to put this thing through myself! Even in my extremity it was almost a disappointment to me when his dear cool voice fell like a delicious draft upon my ears. But its effect upon the others is more interesting to recall. Until now the crammer had the center of the stage, but at this point Raffles usurped a place which was always his at will. People would wait for what he had to say, as these people waited now for the simplest and most natural thing in the world.

"One moment!" he had begun.

"Well?" said the crammer, relieving me of his eyes at last.

"I don't want to lose any of the fun"——

"Nor must you," said the crammer, with emphasis.

"But we've left our bikes outside, and mine's a Beeston Humber," continued Raffles. "If you don't mind, we'll bring 'em in before these fellows get away on them."

And out he went without a look to see the effect of his words, I after him with a determined imitation of his self-control. But I would have given something to turn round. I believe that for one moment the shrewd instructor was taken in, but as I reached the steps I heard him asking his pupils whether any of them had seen any bicycles outside.

That moment, however, made the difference. We were in the shrubbery, Raffles with his electric torch drawn and blazing, when we heard them kicking at the pantry door, and in the drive with our bicycles before man and boys poured pellmell down the steps.

We rushed our machines to the nearer gate, for both were shut, and we got through and swung it home behind us in the nick of time. Even I could mount before they could reopen the gate, which Raffles held against them for half an instant with unnecessary gallantry. But he would see me in front of him, and so it fell to me to lead the way.

Now, I have said that it was a very misty night (hence the whole thing), and also that these houses were on a hill. But they were not nearly on the top of the hill, and I did what I firmly believe that almost everybody would have done in my place. Raffles, indeed, said he would have done it himself, but that was his generosity, and he was the one man who would not. What I did was to turn in the opposite direction to the other gate, where we might so easily have been cut off, and to pedal for my life—up hill!

"My God!" I shouted, when I found it out.

"Can you turn in your own length?" asked Raffles, following loyally.

"Not certain."

"Then stick to it. You couldn't help it. But it's the devil of a hill!"

"And here they come!"

"Let them," said Raffles, and brandished his electric torch, our only light as yet.

A hill seems endless in the dark, for you cannot see the end, and with the patter of bare feet gaining on us, I thought this one could have no end at all. Of course, the boys could charge up it quicker than we could pedal, but I even heard the voice of their stout instructor growing louder through the mist.

"O, to think I've let you in for this!" I groaned, my head over the handle bars, every ounce of my weight first on one foot and then on the other. I glanced at Raffles, and in the white light of his torch he was doing it all with his ankles, exactly as though he had been riding in a gymkhana.

"It's the most sporting chase I was ever in," said he.

"All my fault!"

"My dear Bunny, I wouldn't have missed it for the world!"

Nor would he forge ahead of me, though he could have done so in a moment, he who from his boyhood had done everything of the kind so much better than anybody else. No, he must ride a wheel's length behind me, and now we could not only hear the boys running, but breathing also. And then of a sudden I saw Raffles on my right striking with his torch; a face flew out of the darkness to meet the thick glass bulb with the glowing wire inclosed; it was the face of the boy Olphert, with his enviable mustache, but it vanished with the crash of glass, and the naked wire thickened to the eye like a tuning fork struck redhot.

I saw no more of that. One of them had crept up on my side also; as I looked, hearing him pant, he was grabbing at my left handle, and I nearly sent Raffles into the hedge by the sharp turn I took to the right. His wheel's length saved him. But my boy could run, was overhauling me again, seemed certain of me this time, when all at once the Sunbeam ran easily; every ounce of my weight with either foot once more, and I was over the crest of the hill, the gray road reeling out from under me as I felt for my brake. I looked back at Raffles. He had put up his feet. I screwed my head round still further, and there were the boys in their pajamas, their hands upon their knees, like so many wicket keepers, and a big man shaking his fist. There was a lamp post on the hilltop, and that was the last I saw.

We sailed down to the river, then on through Thames Ditton as far as Esher Station, when we turned sharp to the right, and from the dark stretch by Imber Court came to light in Molesey, and were soon pedaling like gentlemen of leisure through Bushley Park, our lights turned up, the broken torch put out and away. The big gates had long been shut, but you can maneuver a bicycle through the others. We had no further adventures on the way home, and our coffee was still warm upon the hob.

"But I think it's an occasion for Sullivans," said Raffles, who now kept them for such. "By all the gods, Bunny, it's been the most sporting night we ever had in our lives! And do you know which was the most sporting part of it?"

"That uphill ride?"

"I wasn't thinking of it."

"Turning your torch into a truncheon?"

"My dear Bunny! A gallant lad—I hated hitting him."

"I know," I said. "The way you got us out of the house!"

"No, Bunny," said Raffles, blowing rings. "It came before that, you sinner, and you know it!"

"You don't mean anything I did?" said I, self-consciously, for I began to see that this was what he did mean. And now at latest it will also be seen why this story has been told with undue and inexcusable gusto; there is none other like it for me to tell: it is my one ewe lamb in all these annals. But Raffles had a ruder name for it.

"It was the Apotheosis of the Bunny," said he, but in a tone I never shall forget.

"I hardly knew what I was doing or saying," I said. "The whole thing was a fluke."

"Then," said Raffles, "it was the kind of fluke I always trusted you to make when runs were wanted."

And he held out his dear old hand.

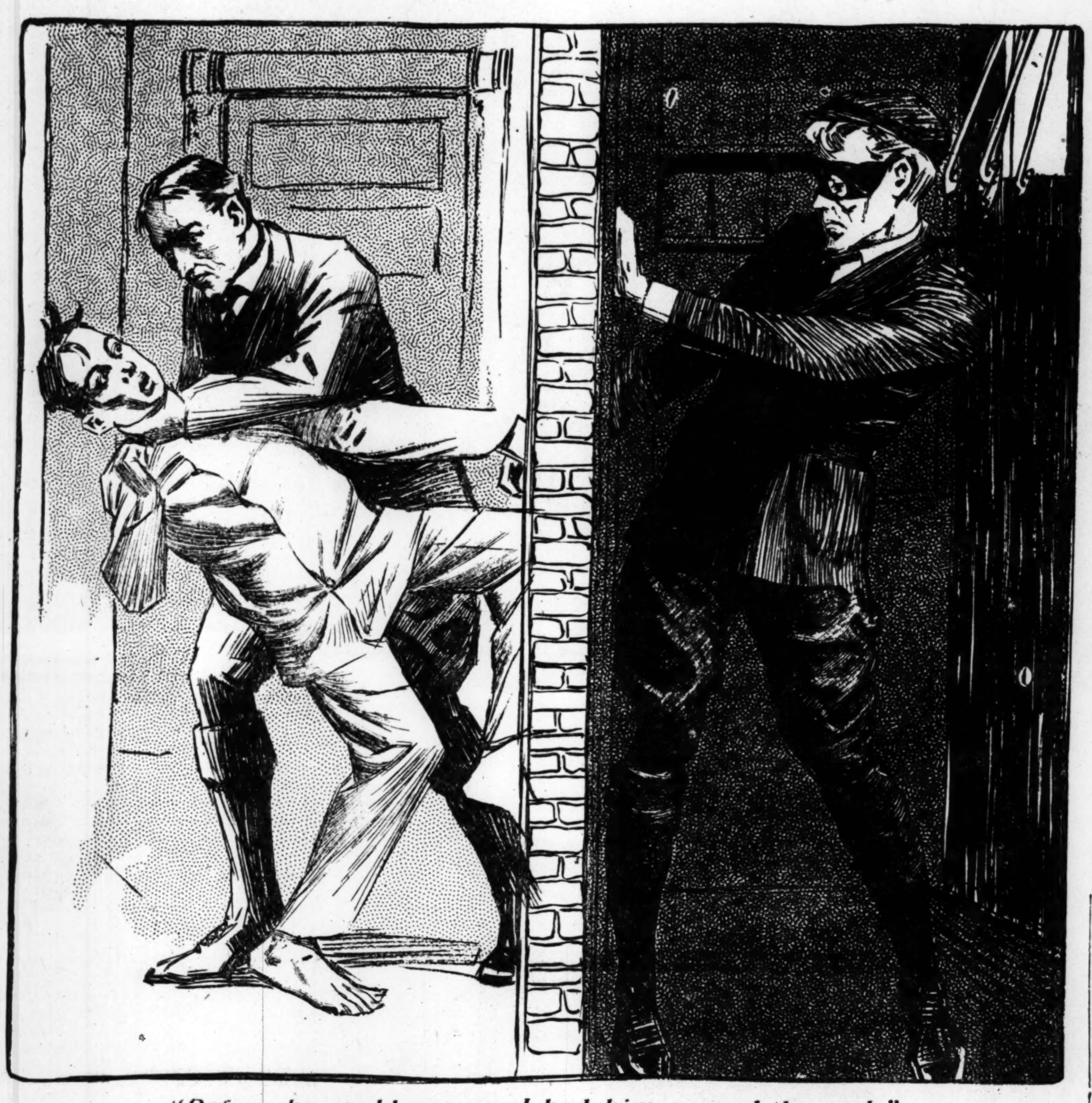

"Before he could answer I had him around the neck."

WOMAN AERONAUT'S ADVENTURES.

(CONTINUED FROM PAGE ONE.)

For the first 150 feet of the descent Mrs. Broadwick shoots earthward like the plunge of a cannon ball. It takes that distance for the "chute" to open. It is like a rolled umbrella when Mrs. Broadwick pulls the rope which releases the parachute and herself from the balloon which has carried her 5000 feet.

If the parachute does not open, if the sides have become caught together—and this has happened to many jumpers—the fall of the human shot continues, down, down to a certain end. Death will be painless, but the body will become a mangled thing that no one cares to see.

Twice a day for half a year Mrs. Broadwick takes this chance. She has had narrow escapes, thrilling adventures, but she still lives. Even when the parachute opens danger exists. One may not fall from the clouds and escape unscathed. Her slender arms and limbs bear many bruises that came when she struck earth. There are few days when she is not nursing a cruel bluish-black mark on body or limbs.

With two wide bruises on her arm, to show of her contact with a St. Louis building only last week, Mrs. Broadwick sat near her great balloon and told the Sunday Post-Dispatch the perils and some of the pleasures of parachute jumping.

"I was a child when I made my first jump. It happened at Kenosha, Wis. For seven years, ever since I was 8 years old, I had traveled with Mr. Charles Broadwick, my husband, and his sister, Jennette. They boarded at my father's house in Muncie, Ind., while they were doing jumps at the fair. Jennette liked me, and father allowed me to go with her. Many times I saw her go up in the balloon and jump safely.

"Then came the day—the greatest day of my life. It was at Kenosha. Jennette made a jump Tuesday and in falling the wind got under the parachute and pulled her into the branches of a tree. She was hurt. She couldn't make another jump. The contract called for two jumps a day by a lady. Charlie wanted to make the rest of the jumps himself. The fair people said no. They had contracted for a lady to do the jumping, and a man wouldn't do. Charlie was all out. If he forfeited the contract he would lose $600. He didn't know what to do.

"'I'll jump,' I said.

"And I did, but I had to talk hours before he would let me make it. I wasn't afraid. I'd seen Jennette do it time after time. She weighed twice what I did. I only weighed 65 pounds. I knew that if the 'chute' held her up that it would hold me.

"There was a big crowd at the fair. They crowded around the place where we had the balloon and kept hollering for the woman to go up. They scared me. I wasn't scared of the trip. The crowd yelled when they saw me grab the trapeze. Then the balloon shot up.

"The earth began to fall away—away. It was just as if I looked at it through the big end of opera glasses. By the time I had steadied myself in the trapeze and got a balance the old world was miles and miles beneath me. Really, I wasn't up 2000 feet, but the earth seemed miles below. I felt just like I had been tied in a swing and a great big giant had pulled the world from beneath me.

"Charlie—he is my husband now—was watching my flight. He had a pistol. He was to signal me by shots. One shot meant for me to cut loose from the balloon. Two shots meant that the balloon was about to turn over, and for me to steer away. Three shots, danger; five shots in succession, balloon on fire—the greatest peril we have to face.

"Only one shot was fired.

"I fell, fell like one does in a dream. Oh, how I feared to strike the earth. Then came the jerk. The 'chute' had opened. Now it was a broad platform above me. Before it was a streak of white.

"Swiftly, safely, tenderly as I coddle baby, it bore me down to earth. I swung in a hammock. Swung through 5000 feet of air. Charlie ran half a mile to grab me when I landed. I fell in his arms. 'Oh, Kid, suppose you had fallen!' he said. I didn't know that he loved me, then, and I couldn't understand.

"After that I made many ascensions. I liked the work. There is a divine feeling of freedom, of power, a thrilling tingling of the nerves in sailing the air beyond what earth mortals know. I never fear. Why should I? If the 'chute' holds I will alight safely. If it collapses there will be only a minute of agony. The end will come suddenly, painlessly. I will not have to go through life a cripple, like the victims of the railroad. I have made 700 jumps, and only once was in dire peril.

"It happened at Arkansas City, Sept. 18, 1904. I went up 5000 feet and then pulled the rope to cut loose from the balloon. The cutoff didn't work. The balloon began to fall. It fell straight toward me. If I became enmeshed in its folds I would fall. So I 'rode the balloon down.' That is a technical term. It means to go down with the parachute, but keep it clear of the balloon while you fall. I did it by pulling on the ropes hanging from the sides of the parachute. When the balloon dipped to the left I pulled the rope on the other side and the wind under the parachute was shifted and the 'chute' shot away from the balloon. Again and again I repeated this trick. It took me 20 minutes to 'ride the balloon' down, and when it fell I was within 20 feet of its silk folds. If it had ever touched me I would have become entangled and lost control of the parachute. There could have been only one result. A quick and horrible death."

What is the Matter with St. Louis?

by the Rev. Fr. Ziegler.

Priest Who Has Served More Than 52 Years in the Diocese of the City, and Studied Its Social and Economic Conditions, Writes of Municipal and Civic Flaws.

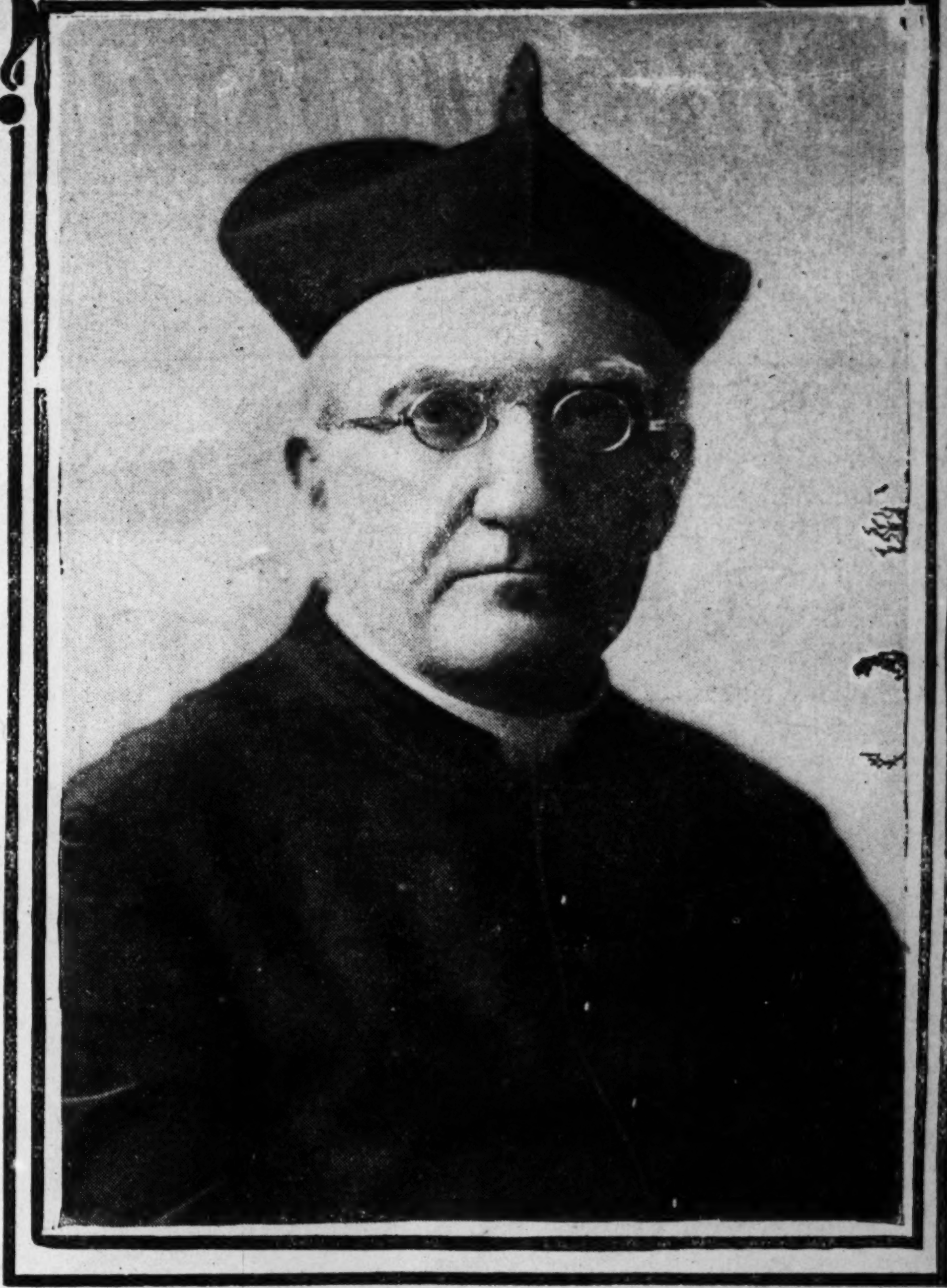

REV. FATHER CHAS. ZIEGLER, pastor of St. Malachy's parish, oldest priest in the archdiocese of St. Louis, and a native Missourian, has given his views on "What Is the Matter With St. Louis?" They can be read with profit by every citizen.

Father Ziegler was born in Ste. Genevieve 74 years ago. He studied at the Barrons and Carondelet seminaries and entered the priesthood more than 52 years ago. His first work was at St. Patrick's, Sixth and Biddle streets, under the much-loved Father Wheeler.

Father Ziegler's labors through the cholera siege are well remembered by old St. Louisans. From St. Patrick's he went to St. Malachy's, Ewing and Clark avenues, where he has been for 38 years. He does not believe in vacations, which he calls "bumming trips," and has never taken one in his life nor left his parish except when rheumatism drove him to Hot Springs for relief.

He has never seen the ocean.

On his records are the names of several generations of families that he has baptized and married. He was a close friend of the late Archbishop Kenrick and was chosen by that venerable metropolitan as his theologian to the Council of Baltimore.

Clergymen count him the greatest authority on ecclesiastical law and usages in the United States.

Despite his advancing years he has maintained his great force of priestly character—his mind, his voice and his activity—and he is considered one of the closest students of political economy in St. Louis.

He is a churchman in name, in deed and in every moment of his life and still is a storage battery of practical knowledge of business elements and conditions. He has always been a tireless reader on all topics.

A cataract has partially impaired his eyesight in recent years, but because he loves his church, his people and his city he gives to the public this expression of his views on matters of moment. It will be a revelation to all and a guide to many.

BY THE REV. FATHER CHARLES ZIEGLER.

FOR more than 52 years I have been a Catholic priest and a resident of the city of St. Louis and have watched with interest the growth of this metropolis.

I am delighted to note that it has steadily and slowly grown, together with its magnificent churches, schools, seminaries, universities and academies, handsome residences, spacious lawns and public parks, and stands in the front rank today of some of the great manufacturing industries of the United States; still, there are many important features in connection with this immediate vicinity which require, and must necessarily move, the economist to study out certain conditions which are very much lacking.

* * *

I have observed that a committee from each of the local organizations have been augmented into what is known as the "Million Club Population Movement."

By this movement it is calculated to increase the population of the city by various and divers means, and suggestions are now being made with this end in view. However, no matter how tactful or timely the suggestions may be, the moral life of the community must be taken into consideration and education along the lines of Christian principles must be inculcated into the minds of the people to effect that which is now being sought—i. e., increased local population.

The decrease in population in many of the New England States, and, notably, in France, causes a moral inquiry, while statistics show that Germany has increased very substantially in population.

An investigation as to the infant population in certain districts of our commonwealth must of itself be apparent to those who understand the natural question.

* * *

I regret sincerely to note that the press is teeming daily with items which convey to the younger generation the bad example of moral and legal disregard of all law—statutory and otherwise. We have seen here, and especially in the county adjoining, an absolute hatred to the fulfillment of legal enactments, and that gambling, racetracks and saloons flagrantly disregard the law.

The query presents itself: "Why?" The answer must be: It is the usual small majority who attempt to make themselves heard in the community, through financial or political channels; and yet I am absolutely confirmed in the opinion that the respectable element of this community, which is more than 90 per cent of the population, is in favor of a just, strict and impartial execution of all law.

To those who now disregard these statutory laws it might be said that if they were concerned in any legal proposition which might affect their financial condition and the court or the officers of the State should fail to fulfill the law, they would be the very first to complain in that regard.

Consequently the moral and legal acceptance of every law should be carried into execution. If the law is a bad one, and the people, as a people, so regard it, then it ought to be eliminated; but, so long as it is on the statute books (no matter whether it is, as is claimed by a few, a dead law), it ought to be enforced with every possible legal and military authority.

The minority has no right to complain; this country is founded on the grand and glorious principle: "A government for the people and by the people."

* * *

I have endeavored in a general way to keep posted on the trade and commerce of this city, and while I have been gratified in noting the great success achieved by many industries here, still I must say that, as a general proposition, the trade and commerce of this city has been wholly neglected by the business interests. I observe that they have many business men's clubs, business men's and manufacturing associations, and that meetings have been held and reports made on the several features pertaining to this item, yet the results are inferior to the development of this city, and very little has been accomplished by them.

If the Mississippi River, with its mighty waters rolled along the side of the city of Chicago, thousands of boats would be plying thereon and Congress would be beseeched to see to it that the river would be fully improved and constantly kept in condition, while today you see nothing at St. Louis but the small excursion boats filled with pleasure-seekers plying either north or south of this city.

This great river is of moment to the trade and commerce of the city, and should be taken up at once and industries should be invited to the city, rather than be forced therefrom, because we have the entire West and Southwest as a feeder for all such trade and commerce.

* * *

The railroad terminals of this city are very much congested and the terminal situation is reduced to a minimum. I have watched the Mill Creek Valley, which offers to railroads every possible advantage for railroad terminals, and I am sorry to say that the railroad management—local and foreign—are not taking advantage of the present existing condition.

It is a well-known fact that passenger trains in and out of the Union Station are handicapped, and if you refer to a time-card schedule of any railroad you will see how many minutes it takes a first-class passenger train to travel from St. Louis to the various local stations adjacent to the Union Station. Compare this with other well-regulated cities.

The terminal yards are a network of switches, small spur tracks and sidetracks, which, by reason thereof, delay the prompt and efficient handling of freight, as against a large, substantial railroad trackage, which should be at once installed in the Mill Creek Valley.

The few tracks in the valley from Rock Springs to the levee are today in such a congested condition (and I know whereof I speak) that it is a very difficult matter to move freight promptly or to handle cars by switching service effectually without great loss of time, effort and expense.

All this can be easily avoided by the purchase of additional land and the construction of additional yardage and bridges, thereby guaranteeing to the community prompt and efficient services.

* * *

When the present Eads Bridge was constructed coke was used for fuel, and this made it as pleasant as possible for passenger transportation.

Today, many years thereafter, according to "modern ideas," soft coal is used, and what is the result? You have a choked tunnel, almost impassable with smoke, sulphur and gas, and this bridge and tunnel is today one of the finest structures in the world. Still a blind economic policy exists, as against all motors or electricity for power, or even coke for fuel.

* * *

Referring to the free-bridge agitation now prevailing, allow me to call your attention to the Merchants' Bridge proposition. This bridge was augmented and built by our local people. Who owns

this bridge today? What advantage has the business community therefrom?

If we are to have a free bridge, it should be owned and controlled exclusively by the city of St. Louis and that of East St. Louis jointly, and should be for railroad, foot and wagon passengers, but I am fearful that the contemplated free bridge will be a misnomer and if a charter therefor is secured it will be controlled by a few of the same "local gang" which constantly preys upon this community.

If it is a free bridge in name, let it be a free bridge in every moral and legal sense, owned and controlled for the people and by the people of both the cities of St. Louis and East St. Louis.

* * *

I have held my head in shame to note the egress from the city of many of our manufacturing establishments. A number of our factories are now located on the East Side, and why they should be located in very inferior districts, as against a city of such commodity and means as this is, is beyond my understanding.

* * *

The only tangible reason given is on account of bridge tariffs, switching charges, etc., and if the manufacturers and business interests of today here in our city would attend strictly to their business affairs and see to it, the cause of which they so much complain can be easily eradicated.

The union of interests by such manufacturers will bring to them strength and success by standing close together, shoulder to shoulder, in all such interests, and so much complaints of bridge tariffs and charges must be and can be eliminated.

* * *

The city of St. Louis as a railroad center is not on the railroad map, by reason of the causes hereinabove referred to, and it is a well-known and established fact that the traveling agents of railroad interests, even on the Pacific and Atlantic coast, fear to route freight transportation this way by reason of the fact of the congested condition existing.

The question is: "What causes this congestion?" And the answer is positive and absolute that the railroad companies have not purchased sufficient terminal grounds on which to erect terminal yardage and to establish freight handling houses.

If the other large Eastern cities can handle enormous tons, almost equal to from 10 to 20 per cent above St. Louis, why cannot the railroads centering here handle the present tonnage or the contemplated tonnage which should pass through this city?

I have noted recently the erection of a bridge, known as the Thebes Bridge. This was erected principally, and for but one purpose, and that is for the routing of the Southwestern traffic from all the Southwest and Lower Pacific Coast points to Chicago, rather than to come by way of St. Louis, the railroads themselves fearing the present congested condition.

All manufacturing and business men of St. Louis can figure easily the time it takes to receive a car from across the river, and this fact will confirm the statements hereinabove made.

* * *

The street railway system of this city has been a menace to public life and property. For the past five or six years, during the operation of the railways by the Transit Company, hundreds of people were killed and maimed, with little recourse for our citizens. They pay no city license. Why? They take our streets, put in curves at corners almost impassable; they spread their tracks to accommodate a misfit car; they act as common carriers in name and deed, as they "jam" and "pack" people in cars worse than so much cattle. They haul freight and operate express. Why? The charters confer no such privilege.

The Transit Company, for some reason (and this reason is very apparent to a thinking man), went out of business and canceled the lease existing between the United Railways Co., owner of the property, and itself as the operating company. The United Railways Co. took over these lines of road and are at present operating same, with even an increased bonded indebtedness, and I cannot express an opinion as to the future of these railways beyond the fact that I cannot understand why a company, renting or leasing, could not successfully operate the same lines of road, even on a cheaper stock or bond basis, as against an increased issue.

While it is true the service has been somewhat better, still the fact remains that the United Railways Co. does not operate the several lines of railroad in accordance with the requirements of the charter of the "underlying companies," and while many lines of track are not operated at all, and if operated, are operated on what they call a legal operation to hold a franchise, which is a moral in-

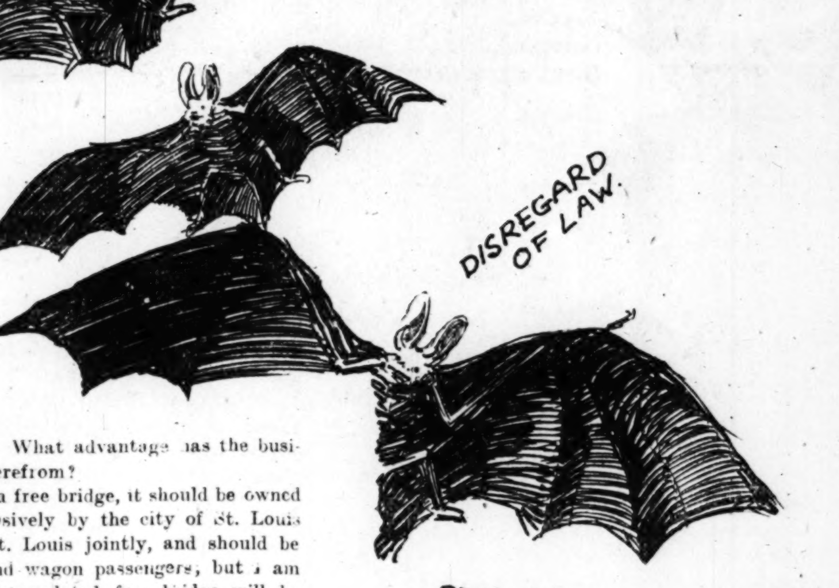

fringement on the rights of the citizens of St. Louis.

* * *

The Laclede Gaslight Co. of this city has always had a monopoly, and this monopoly has been augmented by the taking over and the amalgamation into a lighting trust of all of the electric lighting plants, as well as the gas company's plants of the city, and today the people of this city have no recourse along these lines. We have no competition in this field, and where no competition exists the result is understood.

The gas company is permitted to tear up streets, alleys and avenues, as are the street railways, for blocks, and, if an individual would even attempt to do what these companies physically do, the individual, without ceremony, would be hustled off before some police magistrate.

Where is the executive administration of our city?

* * *

All stock companies should be taxed, under the general taxation laws of the State, on the taxation basis of the value of stock and the total issue of their bonds. If this were done legally and properly, the city and the State would receive in return that to which they are ordinarily entitled.

But, if you will glance over the tax list of both the gas company and the street railway companies of this city and other corporations owning stocks and bonds and examine into the taxation list carefully, you will see that a great injustice is being done as between the small taxpayers and these gigantic corporations.

* * *

I have noted the financial statements of the banks and trust companies of the city and the great increase in the capitalization and surplus funds of both the banks and trust companies.

An examination of these accounts for the past 10 years by anyone who is interested will show their existing condition. The "surplus" funds of the banks, in my opinion, do not constitute "surplus," by reason of the fact that these "surplus funds" are usually invested in securities in which the other funds of the banks are invested.

Therefore, while the item of "surplus" is carried on the books of the companies, I fail to understand how it is called "surplus" funds, when the money is invested in securities.

The banks and trust companies of St. Louis have been especially fortunate, and this is due, in my opinion, to the financial solidity of the local people.

I will have to say, however, that many financial institutions, when they require service of officers or employes, go outside of St. Louis for men to fill positions of trust rather than take advantage of local people. To my mind this shows either want of judgment of human nature by the local officers who have charge of the financial institution, or it must be that the local people are incompetent to transact the business of such a financial institution.

Still, on the other hand, these same local financial institutions seek business aid of the local community. Therefore the officers of all of these financial institutions should see to it that local men ought to be given the preference in employment.

* * *

The financial and stock markets of the country for the past few years have reached what is now known as a "frenzied" condition. This is due primarily to "watered stock" and "overrated" capitalization.

Nowadays we have every little "hog hollow" of a mine or every "25 feet" of a city lot incorporated into a company, and this company then issues its stock and bonds, and I regret to say, in many instances, far in excess of the real value of same.

Some one of the company will purchase an asset, immediately sell or convey same to the organized company at possibly a heavily increased price, and the stockholders, by resolution, purchase same and issue the stock accordingly. It is not of infrequent occurrence that the earning capacity of these companies is such that they are unable to pay the much-promised interest rates to stock investors.

By reason of this inflated value the stock companies fail to meet their obligations, and the company of itself must go under and the stockholders lose, possibly, their investment; the holders of the bonds get only what is left.

People who attempt to invest money in stocks and bonds ought to be well versed in the corporation in which they seek such investment, and, to my mind, no man on earth should invest any money in any corporation unless he is connected with it, or has the time and keeps posted in affairs of the company, because by investing otherwise it stands to reason that the investor parts with his money and hands it over to a committee or someone else to hold or keep for him, with the hope that it may increase in value.

This is also true as to bonds, and people who purchase bonds ought to be thoroughly familiar with the nature of the bonds and the property securing the bond, and understand fully the financial condition of the company issuing same. Care must be exercised, especially in this class of securities, and investors should ascertain all such information before purchasing. Otherwise there is a broad and dangerous avenue for loss.

These frenzied financiers of today and "get-rich-quick" propositions are being sought for by people who are anxious to deal in securities, and the man at the helm of all "fake" institutions has agencies, both by advertising and personal solicitation, to ensnare the weak and innocent investor.

The individual of today is almost reduced to a minimum, and in each State we have companies organized under various laws, and by reason of the statutes prevalent in several of the States the liabilities of stockholders are reduced to the actual payment of their holdings.

It is, therefore, clearly apparent that unless the State departments carefully examine every feature of corporations doing business within the limits of the State, there is a possibility that such indifference may result injuriously to all concerned.

Companies, if properly organized and properly managed, ought to and can be successful; but the directors and stockholders are, unfortunately, men of means, and are frequently too busy to give the meetings and propositions the attention which they demand, or which the individual would give under similar circumstances.

* * *

The stock and bond markets of this country and every city of the Union, are controlled by trades between stock brokers, who purchase from each

CONTINUED ON PAGE FOUR.

MISSOURI INVADED BY MILLIONS OF A PESKY LITTLE BUG.

Only the chigger's ridiculous diminutiveness forbids an easy solution of the Panama Canal problem. The chigger is the world's greatest digger. As small as a pin-point, it is able to dig through the human epidermis in about 35 minutes. If one of them should attain the gigantic proportions of the elephant and could be harnessed and guided, it could dig through the Isthmus of Panama some morning and make short work of the canal.

The Pugnacious and Voracious Chigger, Mightiest of Mites, Is Rapidly Occupying the Fields and Outlying Districts of Missouri, Forbidding Any to Venture Forth From the Isolated and Surrounded Cities—The Testimony of Scientists and the End of the Picnic—The Chigger as a Pest and an Epicure.

IF THERE be one among us optimistic unto the end, let him step forth. If there be one in all our midst whose courage is proof against the final blow, let him give just one faint shout of defiance! Woe upon us!—the rest of us! Listen: The chigger gets every day more numerous and more voracious in the country around St. Louis! Scientists affirm it. In fact, there is an invasion of chiggers.

Man is the most optimistic of the brutes. It is his nature to cheer up in the face of the most appalling odds. He is the last member of the animal kingdom to give up. But what's the use? Think of life without any more picnics; without any more trips to the country; without any more romps over the field and the hills; without any more Sunday excursions for flowers and berries and nuts and the precious fruits of the wood. Think of wandering around and around just inside the city limits, fearing to step over the line. That is what we are coming to. The chigger is quietly taking possession of all the pastoral places. It holds the bucolic life in the hollow of its hand. It hems us in.

This isn't Greek to any St. Louisan. It isn't in the least ambiguous. We all know the chigger and the chigger's penetrative proclivity. We all know the torture of this pestiferous visitation. We all know how the chigger, infinitesimal, red as a cranberry, fierce as a bulldog and spry as a flea, awaits us in every summer field and eke upon every hill. We all know how this minute mite commits harikari just to wet the tip of his nose in human blood. We all know when we have them, and we all know there isn't anything to do but grin and bear it.

We are an unemotional race and mostly imperturbable, but the most apathetic among us will jump and squirm in the face of the bald but terrible announcement that the chigger is increasing.

Leptus Irritans, the so-called chigger, is the greatest digger for his inches in all the wide world. He is about as big as the point of a needle, and he can bore through the human epidermis in about 35 minutes. If one of his kind should happen to grow as large as an elephant, and we could harness and guide him, he could dig the Panama Canal for us in one trip across the Isthmus.

As red-heads are the greatest of men, so are they also of bugs. There are millions of black bugs and trillions of brown, green and blue bugs; but the red chigger is the bug of them all. Like Caesar, whose greatness was traced to the meat he did feed upon, the chigger is the great bashi-bazouk of the insect world because, where a potato bug subsists upon potato vines, a chinch bug upon wheat, and so on down the line, each bug to his plant, the chigger will have nothing but human flesh. He is an epicure of the most extreme type, and what is true of his taste in solids is also true of his taste in drinks. The average bug is content with the green juice of some plant. A grasshopper, for instance, is perfectly content and he may sit around and suck the Nile green life blood from some blade of wheat.

A chigger stoops to no such easy content. He drinks only human blood, and so highly does he prize it and so dearly love it that to get it he gives his life. No chigger returns whence he came. He bores into the flesh, drinks the deadly but delicious potion, and dies content. He never dies anything else but his heroic death. Other bugs, browsing around upon any weed that lifts its head, encounter Paris green and all the other deadly snares set for bugs; but the chigger feeds only upon a form of life which is not sprinkled with Paris green, and thus escapes any such ignominious end as that of falling from a potato vine or a tomato plant clutching the throat and feebly crying for water.

So much for the personal side of Leptus Irritans. A bug is only a bug, but it is meet that we should appreciate the bug of bugs.

St. Louis is the hub of the chigger universe. There is no other place in the world to compare with it. Missouri and all the States clustered about her have myriads of chiggers. But entomologists and laymen with a leaning to natural history aver that the chigger has been growing more and more numerous in this part of the country for several years. Some of them even go so far as to say that 10 years ago the chigger seldom bothered anyone. There were hilltops where one could acquire them if one hunted them up, but picnickers, people with summer homes around on some pretty prominence and the mass of people who run about in the country on Sunday were never tormented by chiggers as now. Just why they should increase is a question; but the proofs of their exceptional fecundity are overwhelming. Ask anyone that has been out in the country this summer.

For all his dissemination through hills and dales alike, the chigger still has his strongholds. They are numerous around St. Louis. Out on the bluffs of the Meramec, down on the river bluffs below Jefferson Barracks and up along the Mississippi's picturesque heights above Alton are chigger fortresses and bulwarks which no opposition could hope to take. The chigger is not an amphibian, and his haunts are high above water. That is why he may be found in such torment of numbers upon the bluffs of the rivers about St. Louis.

People have stated in all seriousness that it is nothing but the mite of a chigger that stands between the Piasa Bluffs and a splendid adaptation of them to the needs of summer resorts. There are no more beautiful bluffs in the world than these. They are within a few hours' run of the fourth city of the Western Hemisphere. They are wonderfully picturesque. They are easily ascended. Years ago a huge hotel was built upon them midway between Elsah and the Piasa Chautauqua grounds. The career of this resort opened auspiciously, but the promises of the opening were never fulfilled. Some years ago a wealthy St. Louis merchant purchased the place. He intended to make it a summer place for himself and his friends, and he really started in upon quite a generous scale. For some reason things did not go as people had thought they would, and the place was sold again last year. It has always been a mystery along the river why a place so beautifully located should not have succeeded.

There were whispers—chiggers!

A few years ago there was a movement in Illinois to purchase a fine place on the Piasa Bluffs and make it a State home for epileptics. The movement failed, but not until it had stirred up as singular a contention as ever men made. People opposed the purchase of the place for such purpose upon the claim that chiggers would make the lives of the inmates intolerable. This was sturdily combated, and it is perhaps true that the chigger did not defeat the sale of the place in the end; but the incident serves to show what a factor the chigger is becoming in the affairs of the people of the Mississippi Valley.

Dr. George W. Bock, a St. Louis entomologist, said to the Sunday Post-Dispatch:

"The chigger is, indeed, a great pest in this part of the country, but I do not know that anyone has ever made a study of it. This is not because it is not interesting, but due, perhaps, to three better reasons. One of these is that the chigger is not dangerous to human life, as is the chigoe of the tropics, but is merely an annoyance. I admit that it is a great annoyance, but it is not a danger. The second reason is that the chigger does not do any damage to crops. There are so many insects which work harm to crops that the entomologists naturally devote more time to these than they do to an interesting annoyance like the chigger. The third reason is that the chigger is immature. As we know it is one of those metamorphoses through which it passes to maturity. Immature forms are so little studied in mites of this sort that it is quite easy to understand why no one has paid much attention to the chigger. It must be said, though, that while the entomologists have not studied the chigger, the chiggers have closely examined the entomologists. We all get them, and we all suffer.

"The only simple defense against them is to bathe the skin with coal oil before going into the country. The chigger will not attach himself to anything with coal oil on it. We naturally don't take this precaution because we would almost as soon have the chiggers as go about smelling of coal oil."

What's the Matter With St. Louis?

CONTINUED FROM PAGE THREE

other with the view of manipulating the markets as may best suit their convenience and desires.

This manipulation is indulged in, I regret to say, by many of our prominent people. It is a disregard of every moral principle and every moral obligation, and men who manipulate the stock markets for gain and profit, as against honesty of purpose and of conscientious intent, is, to my mind, as guilty as the "hold-up" or "stick-up" man on the public thoroughfare.

This stock market and stock exchange are controlled by "cliques," and I have observed from the press dispatches that a seat in the New York exchange sold during the present week at a price approximating $80,000.

It can, therefore, be seen that there are but few who can purchase a "seat" or membership in the New York Stock Exchange.

* * *

The young men of today do not seek a classical education, but are carried away with surface propositions—namely, athletics, baseball and kindred societies—and these young men, while "pert and smart" in a way, will never achieve success in the business world, because the formation of character, of all business principles and ethics must be along the lines of hard work, constant study and perseverance in detail and the performance of every duty, and no matter in which station of life the young man may be placed he should fulfill the duties of that position in an honest, capable and faithful manner.

He should attempt by every means possible to advance his mind in a clear, conscientious, Christian and moral way. And he can do this and still have sufficient time for recreation. But to hold athletics, secret societies, gambling, racehorseing and hanging around street corners and saloons paramount to an education of mind and moral principles must work havoc in his soul and well-being.

The young man of today should keep away from politics and keep away from associations which might lead from the strict and golden path of virtue and moral principles. He can only do this by hard work, conscientious study, love of home and of his immediate society. He must shun gambling, either in the general stock markets or on the racetrack and elsewhere. He must forego all elements incident to or connected with the saloons, clubs and kindred places.

* * *

The business man must, as a business man or financier, give good example to his employes, both in the upbuilding of his institution and have civic pride in his locality and be faithful in all his duties and obligations, and he must not give examples of "suicide" or "defalcation" to his employes or to the community.

If a business man should be on the board of directors or a stockholder of any company, he is bound by the very nature of his trust to use every effort to perform his duties and obligations honestly and conscientiously to such company by way of moral principle and example to the community.

Failing in this, the young generation of today must of itself follow in the footsteps of the old man of Yesterday.

What is the shortest bill ever presented to a Parliament? Sir George Turner, the Treasurer of the Commonwealth, claims to be the holder of that record. When Premier of Victoria he introduced a bill of one clause and five words: "No person shall smoke opium." But apparently it is just as difficult to pass short bills as long ones, for Sir George admits that his condensed attempts to legislate the opium evil out of existence did not reach the dignity of an act of Parliament.

Alma Tadema—His Wonderful Story.

ST. LOUISANS who marveled at the wonderful "marble" pictures of Alma Tadema in the British Art Section at the World's Fair last year will read with interest the remarkable story of the painter's career.

In the far-away '40s the doctors of Dronryp, in Holland, were shaking their heads gravely and staking their reputations on the verdict that young Laurens Tadema could not possibly live to see 20; and yet, such is the irony of life, a good generation after the last of the gloomy medicos was put underground, the doomed patient is carrying an almost youthful vigor through his seventieth year.

Not that the Friesland boy ever felt a moment's alarm at the gloomy prophesies of his doctors; he meant to live and to be a great artist, and as evidence of his earnestness he began to draw at an age when most children are being promoted to their first doll. His parents had set their heart on making a lawyer of him, so that he might, if he survived, step into his father's comfortable legal shoes; and their insistence nearly succeeded in bringing the doctors' gloomy prophecies to pass, for he says: "My constitution could not stand the strains of perpetual warfare between my own inclination and the desire to do what was best. In short, I gradually became so ill that my life was despaired of."

If he ever had any doubt about the career for which Nature had designed him they were dissipated by a portrait which he painted of himself at 15. "I have a lively recollection," he says, "of the compliment paid me by the small boys of the town, when I sallied forth from home with the picture under my arm to obtain the opinion of an artist in the town. They ran after me, crying, 'Look! He is carrying himself under his arm.'"

Never was a budding painter more full of zest for his work than this Dutch boy, who was destined to win a title in a strange land and fame the whole world over. Even in his schooldays he was so anxious to spend every possible moment with his palette and brushes that he used to get his mother to wake him early by the primitive expedient of jerking a string attached to his big toe, and to "keep 'cave'" at the window to tell him when the schoolmaster was in sight, so that he might put away his brushes and race him to the school. Such zeal as this deserved a better reward than was his at the beginning of his career, for he was unable to gain admission to any of the native schools of art, and was at last compelled to migrate to Antwerp—a 36 hours' journey by boat and post cart—where he began to study at the Royal Academy under Baron Wappers.

This was in 1852, when he was a youth of 16, and at Antwerp he remained, studying his art under such famous masters as Wappers and Dr. Kuyzer for 13 years, until his fame as a painter had traveled far beyond Belgium, or even his native Holland. His first great picture, exhibited at Antwerp in 1861, was "The Education of Clovis' Children," a canvas which was purchased for a lottery and won by no less a personage than the King of the Belgians, who gave it a place of honor in his palace at Brussels. A few years ago he sent it to London for sale, when it passed into the hands of Sir John Pender.

Another of his Antwerp pictures, "Fredegonde and Pretextatus," was bought for the Brussels Triennial Art Lottery. Its lucky winner sold the canvas for $250—but its price at the second sale surpassed all expectations. Goupil bought the picture for $2500 and sold it again for $3000. Tadema's artistic fortune was now made, and he was inundated by commissions. Gambart, a picture dealer, was so charmed by his "Chess Players" that he forthwith gave him an order for 24 paintings, and followed it by a commission for 52 more.

In 1870, after some time spent in Brussels, Sir Lawrence, as he was to become in later years, came to England, "and," says he, "I have never regretted the step." He had already, in the previous year, exhibited his "Pyrrhic Dance" at the Academy, and from this time his brilliant career is too familiar to all who love art to need recital. Never was artist more industrious or conscientious. Many a morning he is at work in his studio in St. John's Wood at 4 o'clock, "painting away as for dear life." But then, as he confesses, his work is also his recreation. So exacting a taskmaster is he that he has destroyed scores of his pictures which failed to satisfy his taste, often after spending long months on a single canvas.

Speaking of his method of work some time ago, when asked if, when he got the story or incident on his brain, he painted it, Sir Lawrence said: "No, no. Leighton worked like that. I would sometimes, when he asked my advice, suggest the moving of a figure, to help the composition of the picture. But no; he would say, smiling, 'I cannot change it now.' He made his rough sketches and when they were finished he stuck to them. I work differently; I alter as I go; as the thought comes, the picture shapes; new ideas, new position, new expressions, new everything."

Sir Lawrence, as the world knows, lives in one of the most beautiful homes in England, a wonder house of marble columns and tessellated floors; of rich velvet and silk hangings; of solid brass staircases and quaintly designed tables and seats—a perfect treasure house of all that is artistic. And in this house are three studios—one for himself and two others for his wife and daughter, whose enthusiasm for art is no whit less than his own.

There is now direct telegraphic communication between Liverpool and Teheran in Persia. The stretch of line in question is by far the longest in the world to be worked by a single transmission, 4000 miles of space being covered by a single operation of direct automatic Wheatstone working.

18 COTS IN ONE SMALL ROOM MILDEWED SHEETS. GRASS GROWING BETWEEN FLOOR BOARDS.

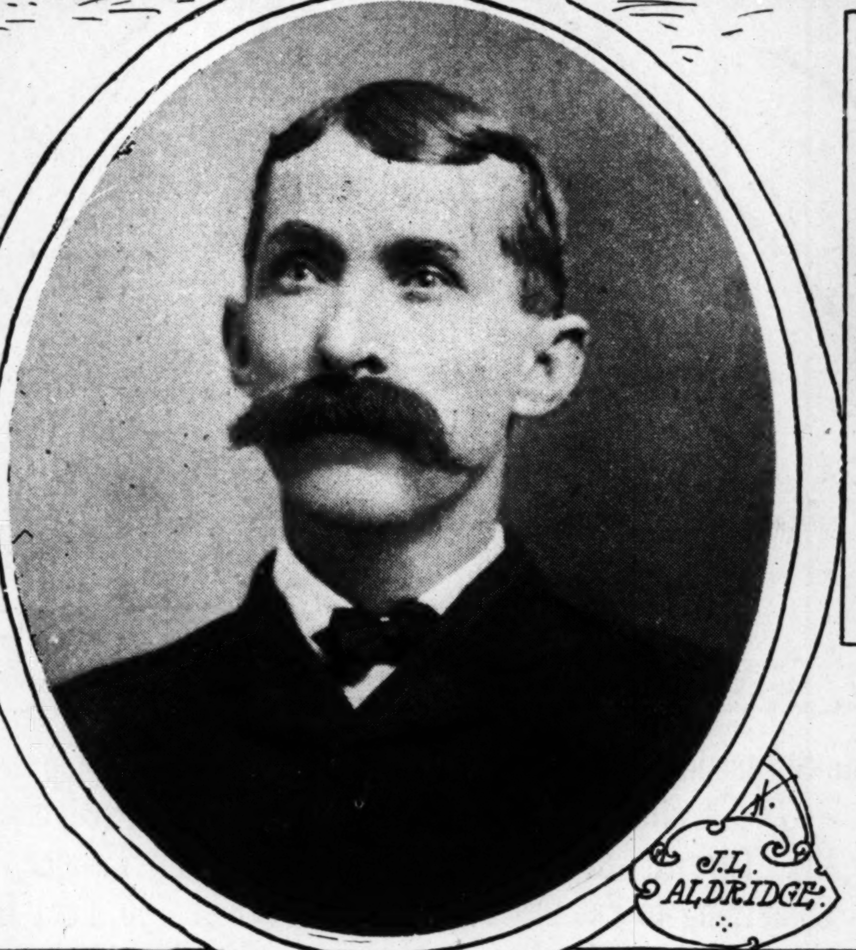

CHIEF ENGINEER WALLACE TRIED TO INDUCE ME TO REMAIN—BUT I NOTICE HE DIDN'T.

J. L. Aldridge, Just Back From the Isthmus, Tells of Distressing Hardships Imposed on Americans Who Go Down There to Work for the Government, and Declares He Would Not Return for $30,000 a Year.

Food of Poorest Quality and Not Suitable Diet for Hot Climate -- Overcrowded Sleeping Quarters, Where Even the Sheets Are Mildewed—His Experience With Yellow Fever in the Hospital.

RECENTLY a sturdy St. Louisan, in the prime of life and strength, with a constitution fortified by years of healthful outdoor toil and clean living and experienced in rough camp life, went to Panama. He wanted to help his Government build the great canal. Five weeks later this man returned home, broken in health, a wreck in appearance, a man so changed that his own wife and children hardly recognized him. "Canal conditions and 'yellow jack' did it," he explains.

J. L. Aldridge of 3529 Manchester avenue is the man. He is a foreman of construction who has directed the building of many street car lines in and about St. Louis. He is an intelligent, practical man, less than 40 years old and hard as a pine knot, temperate and skilled in the rough living that the canal workmen have to face. He is an ambitious man, who wished to turn his experience into dollars. He went to Panama to stay—he came nigh doing it—that is, stay in the cemetery on Monkey Hill, where hundreds of men lie.

He went to Panama to stay until the oceans met. He expected to send for his wife and children. He was placed in charge of 115 men the day he reached Culebra cut. The salary was satisfactory. Yet he worked only six days. He suffered two weeks in the Government Hospital and then left the Isthmus at his own expense, glad to escape with life. He has told his story to the Sunday Post-Dispatch.

He believes that he is the only member of his party of 11 selected men, who sailed from New Orleans for Colon last May, now alive.

Mr. Aldridge says that the digging of the Panama Canal, considering only the excavation to be made, presents no special difficulties.

"I can dig a like canal across St. Louis County in four years if I had the money," he says. "I believe that one of the great contracting firms of the United States might dig the Panama Canal in 15 years, if given ample funds. But if the Government does not change its methods, does not disentangle the red tape which strangles enterprise down at the canal zone, the work will not be put through in this century."

BY J. L. ALDRIDGE.

UNLESS the United States Government makes radical improvement, unless they change men and methods, the youngest babe in St. Louis will never live to witness the opening of the Panama Canal. It will take 100 years to build the canal, if the Government proceeds along present lines. A century of work, a sacrifice of myriads of lives and perhaps after the 100 years have sped that poetic metaphor—the wedding of the oceans will still be postponed.

Fine thought that—the wedding of the oceans. It was good bait. I, like hundreds of my countrymen, grabbed at it. Grabbed like the frog does for a piece of red flannel. Like the frog, I got the hook.

I went to Panama for two reasons—a poetical and a practical reason. I wanted in after years to say that I, a patriotic American, had borne a patriot's part in joining the Oceans. I expected to stay on the Isthmus until the work was done.

That was the dream. Six days of work, 14 days in the hospital, battling with yellow fever, health impaired and faith destroyed, was the reality.

The practical reason was this: I hoped to earn promotion in the work and perhaps make a reputation which would insure advancement when I came home.

Both ideas were illusions. What happened to me happens to every American who goes to the canal zone. Yet I am a lucky dog, at that. I got out alive. I think I am the only living man of our party of 11 who sailed with high hopes from New Orleans last May. Some lie among the hundreds of Americans under the matted grass on Monkey Hill, the canal cemetery. Others are in unmarked graves. Frank Kern, a Boston man, lived to reach the States, but died on Ellis Island, New York harbor, a victim of "yellow jack."

Three fevers tackle every man who goes to the Isthmus—the fever to get there, the yellow fever and the fever to get away.

My first attack happened along last April. I was crazy to get down there. I passed the civil service examination and got my commission. May 3 I left my wife and children and "hiked" for Panama. I paid my fare to New Orleans. There I met a bunch of good fellows and together, 11 of us, we went to the United Fruit Co.'s wharf. The agent gave us tickets after we showed our commissions entitling us to free transportation to Colon, the eastern terminal of the canal. We were five days at sea.

I had signed as a construction foreman of mining. Jim—you see, we only called each other by first names and in some cases by nicknames—Jim was a locomotive engineer. So was his partner, "Brad," a great Mississippian, six feet tall and weighing 200 pounds. Thompson of Georgia was a railroad conductor. "Carolina," who took his name from the Palmetto State, was a carpenter; "Nick," a trackman from Lincoln, Neb. Cox was an engineer. Zimmermann, a St. Louisan, was a general foreman, and "Shorty," the six foot six inch giant of the party, was a civil engineer.

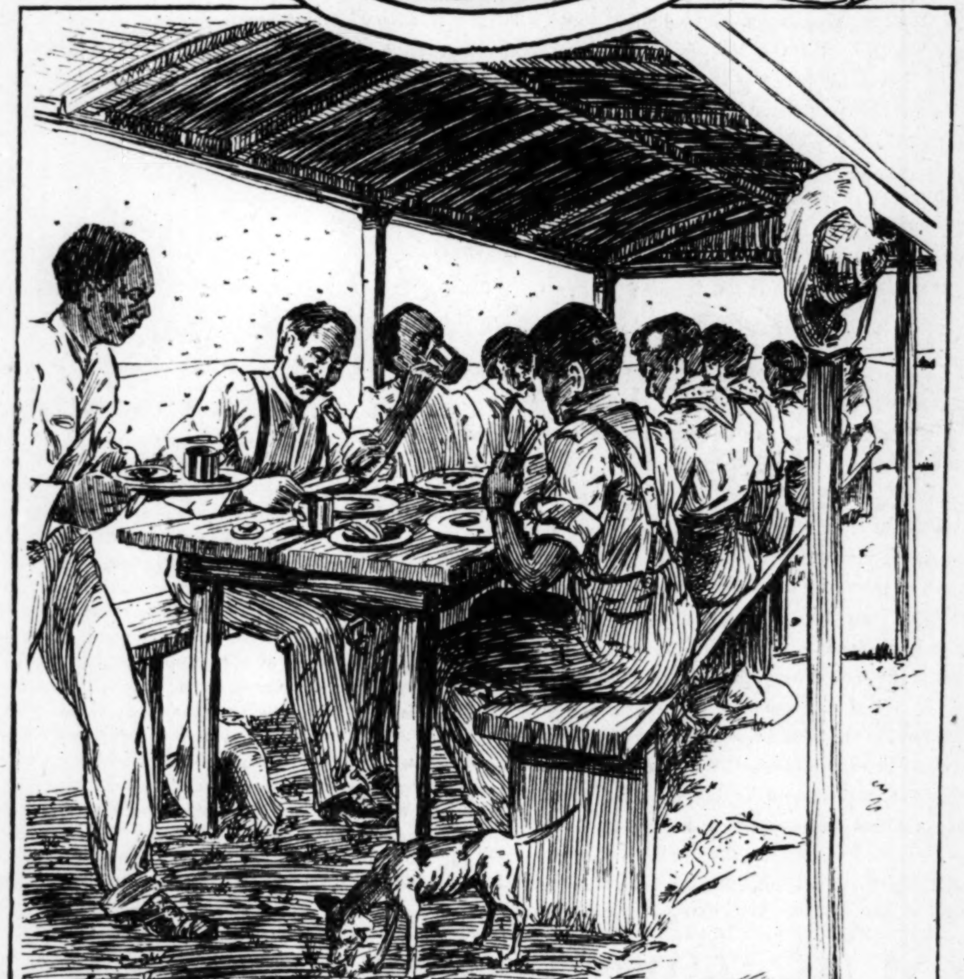

THE "DINING ROOM" A MERE SHED—MILLIONS OF FLIES.

The three others, who told me their full names, were Frank Kern of Boston, R. M. Kirtland, a telephone operator, and C. C. Woodgard, an electrician.

Colon is a place of smells. Its white houses, nestling in greenery, invite the eye. The welcome does not extend to the nose.

However, we disembarked with glad hearts. Colon was the first step to our goal. We went to the office of J. F. Wallace, not a hundred feet from Columbus' tomb. A clerk examined our papers and assigned us to the Culebra cut. We boarded a train on the Panama Railroad, which crosses the Isthmus parallel with the canal route. Such a train! Two coaches, a little larger than a trolley car and seats running lengthwise. Our destination was about thirty-five miles from Colon. We made it in two hours. We reached Culebra at dusk. The station agent there was a negro. We asked, "Where is the hotel?"

"Over the hill," said the nigger. So we "hiked" over the hill. Hiked for a mile and a half and reached the "Culebra Hotel."

Hotel? Well, if you can call it that. It is a long, zinc-covered shed. We were hungry. The sight of the dining room gave us a jolt. Only long plank tables, with rough benches for the men to sit on—and flies. Oodles of 'em. Clouds of 'em. They were the friendliest creatures we met on the zone.

They introduced themselves at once. They thickened our soup, cloyed our meat and played ping pong with every mouthful of food we ate. It's a feat to beat a Panama fly in the race from plate to mouth. The mosquitoes didn't bother us much at the table. I guess they were bluffed by the flies. Anyhow, there was a tacit understanding between these two insects and—others. The flies held down the table and the mosquitoes attended the bed.

This is the menu for which we paid $25 a month:

"COFFEE" AT 5:30 A. M.

Coffee, bread and "butter," oatmeal.

BREAKFAST AT 12:30 P. M.

"Irish stew" (fetid meat seasoned with pepper and saltpetre), potatoes with the jackets, rice, corn bread and cheese for dessert.

DINNER AT 6:30 O'CLOCK.

Soup, salt fish, potatoes plus jackets, rice, beans.

That soup! Whew! Say soup to a canal man and get a fight. The "butter"—its courtesy name—was simply oleo. The less said of the meat the better. I have seen many times carcasses which had been taken from the refrigerator on ship board, shipped to the cut and left on the station platform uncovered and guarded only by the flies. After they were well fed, it was cooked for us.

On this diet we worked from 6 o'clock in the morning to 6:30 in the evening, with an hour for noon. Half of this hour was spent in going on the work train to and from the hotel. We slept in a room 20x30 feet in dimension. We were packed in there like sardines. Only a little narrow aisle was left between our cots. Eighteen men were in this one room. The grass grew up through the cracks in the floor. Dirty? Why, we used to scoop up the dirt in a grading shovel.

This was the lovely life I lead for six days. Then "yellow jack" got me. Thompson was taken sick before I was. I think he died. They took me to the Ancon Hospital, near Panama City. There I got good treatment. The nurses and doctors are all right. I was lucky to survive. My nurse told me that only one in seven yellow fever patients at the hospital recover. I was a lucky one. I had lived on potatoes and beans, avoiding that tainted meat. This saved my life.

J. F. Wallace, former Chief Engineer, came to see me while I was in the hospital. He offered me $215 a month to remain.

"No siree," I said, "I wouldn't stay here for your salary—$30,000 a year."

Wallace has left the canal. Even a princely pay couldn't hold him there. He knew that he would have died had he stayed.

When I was well enough to leave the hospital I tendered my resignation to W. D. Whitman, my superior in the construction work.

He wouldn't accept it. So I was "discharged," as they call it. When you are "discharged" the government is not liable, under their rules, for your return to America. I paid my own fare home, like hundreds of Americans who have left the work. They are leaving in swarms. I had to cook my passage two weeks ahead to get a place on a ship. Poor Kern came with me. He had fever and died at the hospital on Ellis Island.

No matter where a man's home is, when he wants to return to the United States he must take passage for New York. It is the only open port. You can ship from New Orleans, San Francisco, New York or Galveston. Some men spend all the money they have made on the canal trying to get back home.

Home! I never realized fully what it meant until I returned. I came back June 10. My wife and children hardly knew me. The fever and privations had changed my whole appearance. I had lost many pounds of flesh. My face was gaunt and hollow. For the first three days I didn't do anything but eat. I was famished. I have gone back to work in St. Louis. No more wandering for me. I'm home. I'll stay.

Every American who goes to the canal ought to have a valet to keep his clothes dry. The dew and the rain there keep one continually wet. I was drenched to the skin all the time, save when the sun would dry me out. The humidity is so great that your clothes don't dry at night. All the bedding mildews, even indoors.

Jamaica negroes are the only laborers that can put through the canal. They are immune to fever and can stand the climate. They live in sheds—70 of them to a shed 50x60 feet. They cook on charcoal grills outdoors. They can stand almost anything, yet many of them die. What show, then, has a white man?

The total receipts from tobacco from all sources were about $45,000,000 for the United States' last fiscal year.

COOKING WITHOUT FIRE

IN THE matter of cooking, the world has had the wood age, the coal age, the gas age, and it is entering the electric age, perhaps. But in the near future there may come the fireless age, for meals are now being prepared for American soldiers in which fire plays a very small part.

It is a fact that the fireless cookstove, as it is called, has come into service in the West, and that meat, vegetables and other foods are actually cooked by it, and cooked so thoroughly and palatably that the soldiers enjoy a meal so cooked better than one prepared in the usual way.

Out West they call the fireless cookstove a hay box. Here is the formula for making one of these stoves.

You first get a wooden box, the boards of which are tightly joined. Any old box will do, provided it is tight enough and large enough.

Next you line it with two or three thicknesses of felt, or, what is better, asbetos paper. The lining can be fastened to the wood with glue, so that it is not necessary to make any holes with nails or tacks.

Next you get a few armfuls of thoroughly dried hay, stuff it into the box, then get a piece of cotton batting of the exact length and width of the inside, and your fireless cookstove is ready for business.

There are no matches, no gas jet, no coal blaze, no flaming fagots. You could set the stove in the middle of a pile of gunpowder and cook the meal without the slightest danger, for on the outside it is no warmer than the ordinary air. The element that does the work is held prisoner within.

Yes, the term fireless cookstove is appropriate, but a little heat is required, just enough to get the thing started properly, just as you use kindling to light the fire for breakfast in the morning. This kindling can be done over a gas stove, an oil stove or a bonfire if you wish.

Suppose, for instance, you want to make an Irish stew. The potatoes, onions and any other vegetables are chopped up with the meat and put into the kettle, and enough water is added. The cook places the kettle over the fire just long enough for the water to begin to bubble, showing that it has reached the boiling point.

Taking the kettle off the fire he slips it into a hole in the hay box, tucks the hay snugly around the sides and top, puts the cotton batting or other cover over all, then claps down the cover and latches or locks it. That's all. The box does the rest, and he can turn off the gas cock or dash a pail of water over the embers. He has no further use for the fire.

Suppose the stew is being made for the noon dinner. The cook puts it into the box anywhere between 9 and 10 o'clock. Just before he announces that dinner is served he takes the kettle out of the box, pours the stew into the tureen, and when the head of the family ladles it out the odor which arises from it is as appetizing as that of any Irish stew ever made on the most modern hotel range. The meat and vegetables are thoroughly done, steaming hot, and of the genuine flavor.

They are not only cooking Irish stews for the soldiers out West, but boiling pork and ham, roasting any kind of meat provided by the commissary, turning out Boston baked beans; in short, providing a menu which is as varied as the fare furnished from the post kitchens, yet it is all done with the hay box. So successful has been the cooking that the War Department has ordered a thorough investigation of the system, with the idea of adopting it for general use and equipping field encampments, as well as posts, with the hay box, or some variation of it.

A dinner which any healthy man will enjoy can be prepared in two hours, at the cost of a cupful of coal oil, a few cubic feet of gas or two or three shovelfuls of coal, just enough fuel to generate the heat. The hay box can well be called a fireless cookstove, since it will do its work almost without any other aid.

The unpleasant odor that arises when washing plates that have been used for fish entirely disappears if a little vinegar is added to the washing-up water.

JAPAN'S PIERPONT MORGAN

JAPAN has her own Pierpont Morgan, as it were; that is to say, her giant among financial and commercial speculators, who is at all times concerning himself with mighty projects connected with the industrial development of his country. Just at present, when the Bear seems like losing and Japan is at the gates of a new era of prosperity, the Japanese Morgan is rousing himself to his fullest activities.

His real name is Baron Shibusawa, and it is a great distinction for him that he is the first business man who has ever been ennobled in Japan, where the chief honors are monopolized by naval and military persons. But the Baron says that when Japan has finished the big war which establishes her securely as a Great Power in the Far East, and when she then gives her attention to the arts of peace, the commercial man will inevitably come uppermost, and will count for more in Japan than he has ever done before.

Baron Shibusawa, a millionaire several times over, and the man who practically controls industrial Japan, is now 65 years of age. He is a self-made man and is the son of a farmer. He is connected with about 140 companies, and is the chairman of directors of between 30 and 40 of the biggest concerns in Japan.

He it was, indeed, who introduced the company system into the Land of the Rising Sun, and he organized the first company and was the first of its directors. As showing the Baron's enterprise and the way in which he keeps himself abreast of the times, it may be said that he floated a great Japanese Shipping Trust long before the Atlantic combine, which was thought to be the first thing of its kind, was dreamt of. This is now known as the Japanese Mail Steamship Co., and, having 70 steamers, is the fifth largest steamship company in the world.

It is the Baron's ambition that, with this fleet as a basis, he may one day in the near future command the trade in the Pacific. He thinks that in time Japan will be one of the greatest countries in the world, and declares that the Orient rightly belongs to her for commercial purposes.

Although he realizes that Japan could not get over her initial difficulties without going in very strongly for militarism, he hates to think of a nation giving itself up entirely to it, and made a very blunt display of his feelings in this matter on one occasion when he met President Roosevelt. The President, desiring to be affable, congratulated the Baron on the naval and military progress of his countrymen, whereupon the Baron quite frankly expressed his regret and surprise that the first American had nothing better to say to him than that.

"I am afraid," he remarked, "that too much militarism, if persisted in, will sap the very life of a nation."

The Baron looks the commercial magnate as much as it is possible for a Japanese to look one. He is of medium height for his country, and is sturdily built, with a strong face and chin. His small eyes are intensely quick and keen. There is nothing of what is vulgularly called "side" about him. His manner is easy and pleasant, he talks without reserve and treats all men as equals, and is given a good name for honesty and kindness by rich and poor alike.

An inveterate cigarette smoker, who lives in the little town of Vayes (Seine-et Marne), declares that during the last 30 years he has smoked so many cigarettes that if placed end to end they would cover 37 kilometers—nearly twenty-three miles. He reckons that during that period he has consumed 800,000 cigarettes, or, roughly speaking, 80 per day. The strange thing is that this veteran smoker has recently given up the habit in obedience to the doctors, and he finds himself none the worse for the change.

Chilliwick, a little town on the Fraser River, holds the curious record of having performed a play in which no fewer than 2000 individuals took part. All the characters were red men.

NOVEL "ALL-SPORTS" COMPETITION IN FLIGHTS—GOLF WINS

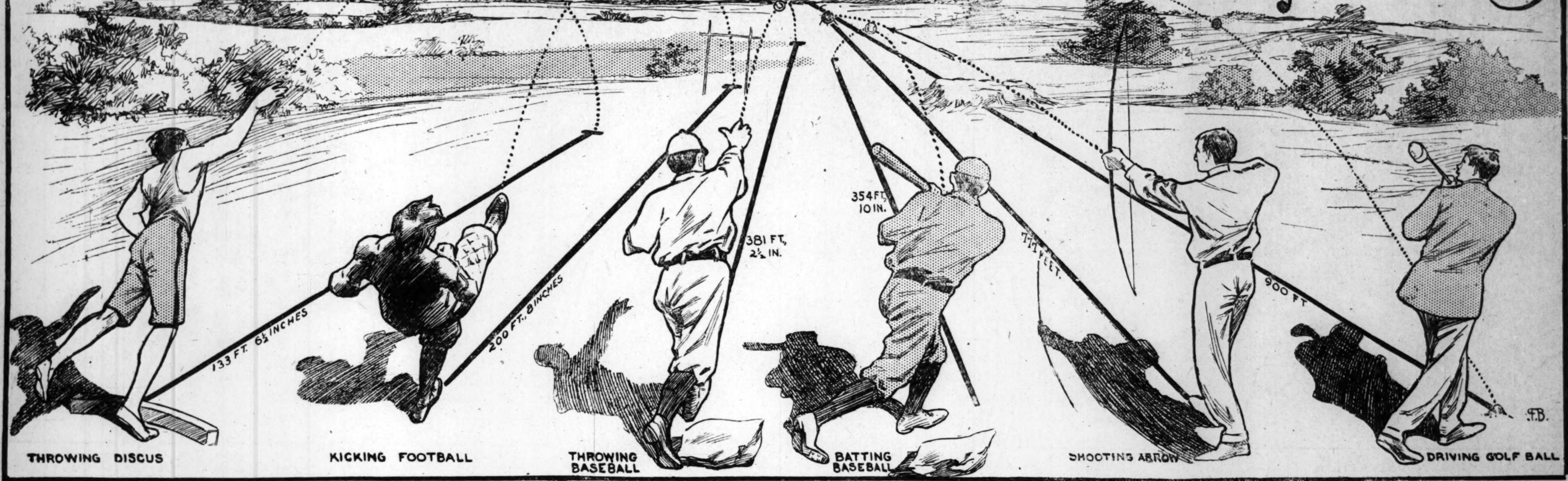

LONDON'S NEW THEORY OF DISEASE-PRODUCING BACTERIA

A NEW theory regarding the work of disease-producing bacteria has come out of London bacteriological laboratories. It is that the bacillus-destroying white blood corpuscle does not do its work unless an "opsonin" is present in the blood to impel it.

When Koch discovered the tubercle bacillus he opened the frontiers of a new domain of science, bacteriology. Since then the explorers in that country have been many and many have left their bones in it.

But the knowledge others have brought back has been of immediate practical benefit to the human race. Microbes on their discovery were at first regarded as the actual cause of the disease they were associated with; but later on it was found that the diseases depended on chemical bodies which the microbes produce. Just as a collection of human beings in a town produce a certain amount of refuse, so a collection of microbes in the body produce poisons which, when absorbed, cause diseases.

Before this idea of their action was recognized, microbes were looked upon as the actual physical cause of disease, and scientists endeavored to find out how the body tried to protect itself against their attacks. It was then that Metchnikoff, a great Continental pathologist, found out that the white corpuscles of the blood were largely occupied in swallowing up the microbes that are continually gaining access to the tissues of the body. This process he called phagocytosia. It seems scarcely necessary to explain in these days of popular scientific text-books that the blood consists of a fluid in which float a large number of red cells and a smaller number of white cells. Later on it was found that in most of the acute inflammations due to microbes, such as pneumonia and appendicitis, the number of white cells in the blood increased very much indeed, and it was thought that this increase showed that the body was trying to protect itself against invasion by reinforcing its fighting armies of white corpuscles.

Now here comes the great advance which has been recently made in the discovery of opsonins. This new word is derived from a Greek word which means to make tasty, and that is exactly what opsonins do. They are, as it were, a sauce which is spread over the microbes and makes them tasty for the white corpuscles to swallow. This is not romancing; it is the sheer unvarnished fact of nature's marvelous workings in the bodies we think so little of. Think of it! The great Master Chef preparing Tubercle a la Opsonin for our fastidious white corpuscles!

It must be understood that nature has provided opsonins not only against the tubercle bacillus, but, so far as we know, against every microbe which attacks the human body. For instance, there is an opsonin against the microbe which causes pneumonia, and this disease affords one of the prettiest demonstrations of the new discovery.

Pneumonia is a disease in which a well-marked crisis occurs—a definite fall in the temperature and the pulse rate, accompanied by a great amelioration of the patient's symptoms. It occurs quite suddenly, and generally lasts a few hours only; now it has been shown that as soon as the crisis occurs the amount of anti-pneumonia opsonin in the blood increases enormously, so that we think that the crisis is due to the redevelopment of the opsonins.

Rarely, if ever, in the history of civilization has any fundamental change been the outcome of one individual's work. Simpson, Lister, Koch were all pioneers; in this instance the threads running through many different investigations have been knitted into one strong useful cord by one man.

The work is going on in dusty London laboratories, quietly.

Some Surprising Facts About Missiles Propelled by Human Strength—The Archer at Long Range—The Heretic Discovery as to the Thrown and Batted Balls—Poor Lo's Chance to Kill Something to Eat Out of a Circus Parade 700 Feet Distant.

NOTHING else propelled by human force goes as far as the golf ball. The golfer has driven his ball 900 feet. His nearest rival in long-distance propulsion is the archer, who has shot his arrow 771 feet. The baseball thrower follows with 381 feet 6½ inches. The baseball batter is fourth with 354 feet 10 inches. The football kicker is fifth with 200 feet and 8 inches, the 16-pound hammer thrower sixth, with 187 feet, and the discus thrower seventh, with 133 feet 6½ inches.

Notwithstanding that the golf ball excels among all things driven by human strength, its feats are less surprising than are those of some of the other missiles. The golfer swings upon the golf ball with his driver in a most advantageous manner, and the ball lends itself to long drives with its wonderful resilience.

But think of an arrow flying 777 feet from a bow! That is rather startling, isn't it? Doubtless our notions of the range of a bow have not been anything like justice to that picturesque old weapon. It is natural to associate them with close fighting. The most of us would have considered ourselves pretty safe at 500 feet from the best archer that ever drew bow. It seems incredible that Robin Hood or Ivanhoe, or even sure-shot William Tell, could have plugged a watermelon as big as a balloon at 700 feet, or about the distance from Chestnut street up to Olive, on Broadway. The Indians were wont to boast some past masters with the bow, but we would laugh at the idea of them living on all they would kill if they stood at Broadway and Chestnut and tried to kill something out of a circus parade passing across Broadway on Olive. Yet the arrow has been fired from a bow a distance of 777 feet. Come, lets all wake up and go to breakfast.

Then there is another puzzler—the thrown ball. Imagine a batted ball taking its hat off to a thrown ball. The figures exhibit a laughable chasm between them—some 27 feet. Many fine traditions must fall into that chasm. Just think of the home runs we have seen that went up and out and far away into the clouds. Think how contemptuously we would sit upon anyone parlous enough to suggest that any living man could throw a ball half as far as we saw Brouthers knock it one day, or, perchance, a third as far as we knocked it ourselves once or twice when we were young! Why, that would be idiocy. No imbecile even would be crazy enough to say that.

O, yes, but the records show surprising things about thrown and batted balls. The batted ball is a cheap skyrocket compared to the magnificent flight of a ball hurled by a good arm. Think of a difference of some 27 feet. Oh! Water! Thanks.

That is something of a puzzler about the football, too. Who would imagine that one of those long-haired sadiators (coined for the occasion as the opposite of gladiators) could kick a football 200 feet? Then, who among the most imaginative of us would ever guess that, having traveled 200 feet since leaving the sadiator's toe, the pigskin would continue sailing through space until it achieved the magnificent and final distance of 200 feet and 8 inches? There are some things which overtax all credulity. That additional eight inches is one of them.

SOME AMAZING DEEDS OF DARING BY WOMEN SPIES

RUSSIAN history during the last 20 or 30 years would not have been what it has been if there had been no Vera Sassulitch, of whom nothing is heard in these days. When the famous Gen. Trepoff was only at the beginning of his career she was his invaluable assistant.

Trepoff was the detested enemy of the Nihilist, and he was very anxious to obtain inside information as to their doing and plans. Suddenly, one day in 1878, he was fired at whilst driving through the streets of St. Petersburg by no other than Vera Sassulitch. She was at once seized by the soldiery, and was charged with the attempted murder of Trepoff, being tried in the ordinary manner; but, to the amazement of the public, she was acquitted!

On her release the Nihilists gathered about her, desiring to admit such a friend of the people to their closest acquaintance. In this way she was admitted to all their private circles and was made acquainted with their secrets. These she at once communicated to the Russian Government. The truth was that the whole business, including the attempt on his life, was faked by Trepoff himself, and it was simply a clever ruse to get from the Nihilists what could not be got in any other way. Thereafter Vera Sassulitch played the part of Government spy on innumerable occasions.

There succeeded her as the Czar's chief spy one Emma Bellomo, who became the Countess Della Torre. She was a woman of great mental ability and boundless ambition, and when her husband died she offered her services as special agent to the Czar, and soon became indispensable to the Russian Court. Whenever a document had to be secured she secured it, and she allowed nothing, not even a life, to stand in her way. By one remarkable and dramatic coup early in her career she obtained the unbounded confidence of the Czar. Information has been received by the Russian Secret Police that a plot against the monarch was being hatched conjointly in Rome and Paris. It was suspected that the plot was to be carried out through the instrumentality of a high official of the Czar's household, but all efforts to identify him failed.

Thereupon this woman spy was put on the scent, and she at once went to Rome, where she ingratiated herself with the Nihilists and at last found out the name she wanted. She returned in haste to St. Petersburg and informed the Czar of what she had discovered; but he refused to believe her, as the man named was one of his closest attendants and most intimate friends. "Then," exclaimed the countess, "I must prove to Your Majesty that what I tell you is true. In half an hour I must crave permission to see you again." When she left the Czar she at once sought out the officer in question, and handed over to him a package of papers, impressing upon him that on no account must he allow them to leave his person. "Keep them with you," she said. "On your noble person they are safe; in my hiding place they may be found." Her fascinations were too much for the officer, and he agreed. She then returned to the Czar and at once said to him: "I beg that Your Majesty will now at once summon this gentleman to your presence, and that you observe closely the count's deportment and features when he sees me at your side." A few minutes later the officer entered the apartment and when he saw the Countess with the Czar he realized the state of affairs and turned pale with terror.

"It is as I informed Your Majesty," said the Countess. "If you will search him you will find the proof." It was found in one of his riding boots. The Czar ordered that he should be exiled to Siberia for life, but there was a general impression that he was murdered in his cell.

FANCY FEATS OF ST. LOUIS SWIMMERS RECORDED BY THE CAMERA

ALTHOUGH not so well favored as Chicago and other lake cities in regard to facilities for developing a marked ability in water sports, St. Louis has been known for many years as a home of good swimmers.

Even earlier than 1880, when John C. Meyers, Carl Schraubstadter, Jack Whittemore and others trained in the river at night and attained sufficient skill to compete with success at the national tournaments at Milwaukee and Cincinnati, the Mound City had boasted some pretty fair water athletes.

Within the last five years, or more, the style of swimmer developed locally has changed. Formerly, before the days of well-equipped natatoriums and athletic clubs, all swimmers were of the rugged, long distance type developed on the river. Now it is the speed swimmer and diver who are winning honors for St. Louis in the aquatic line.

Last summer during the Olympic swimming championships at the World's Fair this distinction was especially in evidence. Dr. A. E. Sheldon, a pupil of the St. Louis natatoriums, won the Lewald Cup for fancy diving in competition open to the world.

Dr. Sheldon is not a strong swimmer, but his tall, slender physique is particularly suited to work on the springboards. He is at present training for the national championship to be held in September in the East.

Other local athletes who share honors with Dr. Sheldon in the art of fancy diving are Louis Dozier and Safford Delano, two Smith Academy boys who are almost daily visitors to the natatoriums.

Neither of them is quite as versatile or as daring as Dr. Sheldon, but they are many years younger and are developing rapidly. Both are skillful in the backward and forward somersaults, while Dozier is unusually good at what is called the "swan dive."

Sheldon's style is by far the most finished of any local diver. He does the forward and backward "gainer"—that is, springing straight up from the board with the body rigid and making a complete revolution in the air—with scarcely a splash. He also performs the difficult "corkscrew" dive and the high and low "jackknife" with remarkable ease and neatness.

The Missouri Athletic Club has developed a number of distance plungers since its organization, though this style of diving is too dangerous to become very popular.

Newman Samuel is probably the best of the plungers. He has, in frequent trials, made close to sixty feet under water from the force attained in one leap. Eddie Lee and Bob Laughlin are others who have made good records in the distance plunge.

High diving from springboards is also indulged in by local swimmers. Al Nasse, Eddie Lee and Amadee Reyburn have done the best work in this style.

This method of diving is not very common. In fact, it was introduced in St. Louis when the Missouri Athletic Club first put the event on the program of one of its aquatic meets. The divers "take off" from a springboard and endeavor to clear a rope suspended at a fixed height across the pool. As the rope is gradually raised it becomes no easy performance to make a clean spring and at the same time keep the body in the proper and safe position for striking the water.

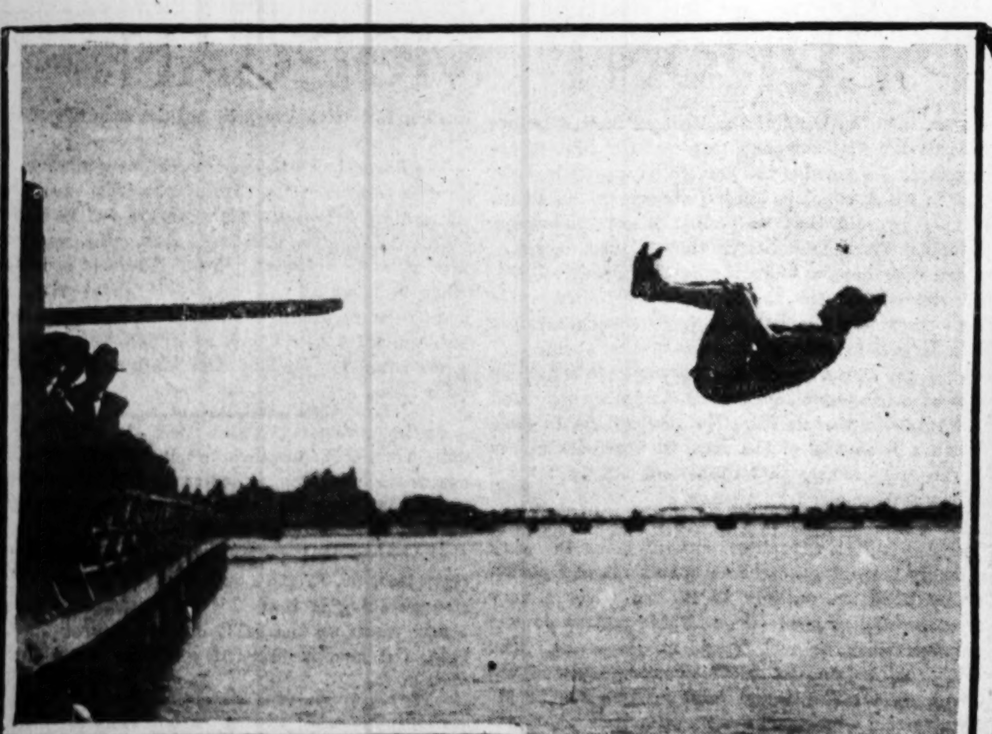

SOMERSAULT BACKWARDS

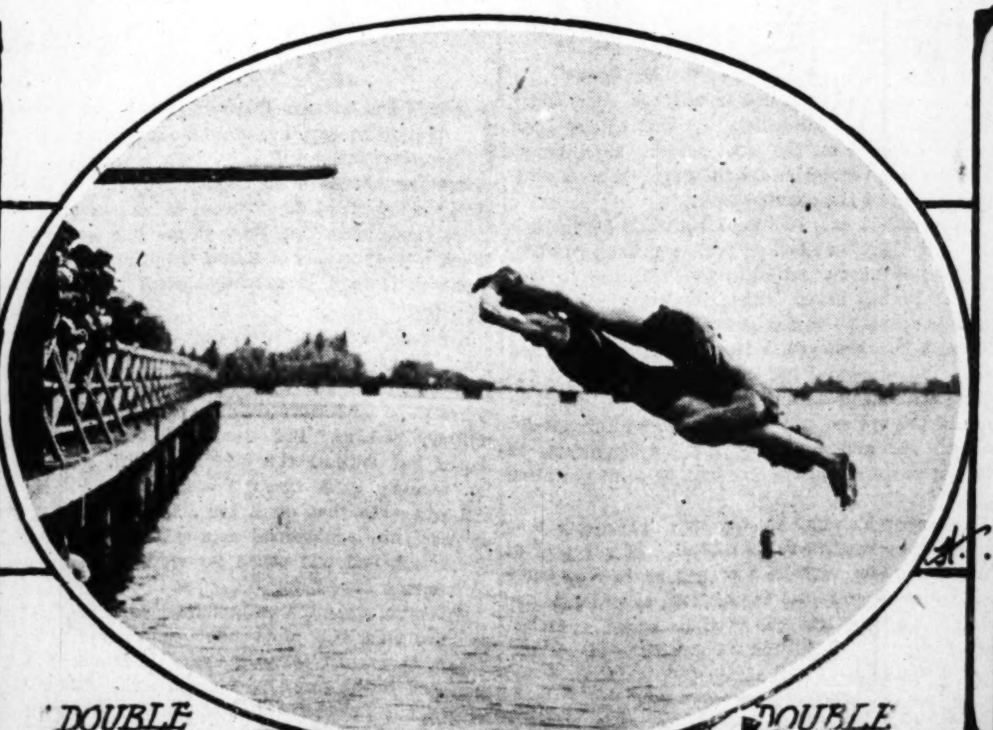

"DOUBLE HEADER"—"DOUBLE ENDER."

HIGH DIVE, BODY TURNING IN MID-AIR

FOURTH CRUISE OF THE UNIO.

AN UNDER GROUND RIVER DISCOVERED.

Another Imaginary Cruise by the St. Louis Submarine Boat—What a Geologist Discovered Near Ste. Genevieve, Mo.—The Wonderful Subterranean River—"Back Her!"—Beautiful Unio Lake and the Open Door Out Through the Great Meramec Spring.

THE fourth cruise of the submarine Unio was easily the most remarkable adventure in which we have engaged. I found upon my desk last Thursday week a letter addressed to the "Submarine Boat Unio, care the Sunday Post-Dispatch, St. Louis, Mo." Opening it, I found the following:

STE. GENEVIEVE, Mo., July 26.

Gentlemen: I have followed with deep interest the fascinating career of the submarine boat, Unio, and I wish to make a proposition to you. Briefly, I will say: I am a geologist by inclination, though I do not follow the science professionally. I have lived here at Ste. Genevieve through the last 15 summers, coming here in June and remaining until the last of August. Of course, I have gone geologizing in the hills hereabout a great deal. From time to time I have observed a number of queer sinks or faults in the earth back on the hills. They puzzled me at first, and I could hardly account for their occurrence; but of late years I have been making a study of them. They range from fifty to more than a hundred feet deep and hang as great bowls in the earth, some of them measuring as much as 300 feet across the top. I have finally discovered that they appear in a chain reaching back from the river and extending far out into the State—how far I do not know, but I have followed them 20 miles, and have been told by residents of this part of the State that they occur back in the interior as much as 100 miles from the river. My inquiries concerning them a month ago led to a strange discovery. A farmer named Simpson came here to see me. He said that a week before the bottom had dropped out of a sink hole upon his farm and that he had been compelled to fence the place in to keep his stock from falling into it. He had tossed stones into the place and heard no sound of their striking water or bottom of any sort. I ascertained by inquiry and investigation that this sink is one of that great chain of similar terrestrial phenomena which I have been studying. Now, I have arrived at a conclusion: I believe this chain of sinks marks the course of a not inconsiderable subterranean river. If I am correct in this theory, this river empties into the Mississippi four miles above Ste. Genevieve. I have inquired of pilots, rivermen and fishermen, and am informed that there is a big spring in the river at just the point where I locate, in theory, the mouth of this unknown river which flows under the State of Missouri. I am so confident of my geological diagnosis of this puzzling case that I suggest an exploration of this river by the Unio. Hoping to hear from you, I beg to remain, very truly,

W. D. DENSMORE.

Here, indeed, was an opportunity. Prof. Nipher was away, taking his vacation. Mr. Hurter was down in Arizona hunting the sidewinder. Would I attempt it without them? I resolved that I would. I dispatched at once two messages. One was to Densmore, asking him to meet us at the Ste. Genevieve wharf the following Monday afternoon. The other was to W. F. Sappington of Alton, Ill., a geologist friend of mine. It would have been a sad omission to have made such a trip without a strong geological staff.

THE Unio left its moorings at the foot of Angelica street at 7 o'clock last Monday morning. There were but four of us aboard—Sappington, the engineer, the cook and myself. I had hoped to add Prof. Gustav Hambach, the eminent geologist of Washington University, to our party, but the Professor is on his annual pilgrimage to the great fossil beds of the Wind and Green rivers, in Wyoming.

We made the run to Ste. Genevieve on the surface of the water. Densmore awaited us, and we took him aboard. He proved to be a gritty, sinewy gentleman of some forty-one or two years—smooth-shaven, active, well read, an enthusiastic amateur in natural science, and having one whole cockle of his heart reserved for adventure.

We ran up stream on the surface to a point opposite a certain big cedar on the white bluffs. "The spring is just opposite that cedar," said Densmore. "I see it," said Sappington, pointing ahead. We looked, and, sure enough, could easily observe the upward movement of the water, which acted as if some force continually hoisted it. The Unio was pointed down, the propellers caught their swift, strong blades in the water and we slid easily and quickly below the surface. Sappington and Densmore steadied themselves and had just a moment of alarm, as any man will, however brave, when first experiencing the peculiar sensation of going down in a submarine boat. I have often thought that submarining has its psychological moment, just as ballooning has. Everyone that has gone up in a balloon knows that the terrible moment is that instant in which the balloon is cut loose and the ground seems to drop away. The chronological counterpart of that moment is found in submarining, and it is just when the water rushes up to meet and engulf the boat.

The Mississippi is much muddier down near Ste. Genevieve than it is above the mouth of the Missouri, where we have done the most of our exploring. We maneuvered for half an hour before we got the lay of the land. What we found was this: The submarine river does not flow directly into the Mississippi, as surface tributaries do, but half rises out of the bed of the larger river in the manner of a great spring. The buoyant force of the water in this spring is of such strength that the Unio would not drop into it of her own weight, but had to be pointed into it and driven ahead gently with the propellers. Getting into the mouth of the lesser river, we found it surprisingly large, being almost 200 feet wide, with the upper lip as thick as 40 feet. Once into it, we increased the power and drove the boat ahead at greater speed. Of course, the bottom of any river is dark. A professional diver will tell you that one cannot see under water at a greater depth than 15 feet. This is true, but it does not, of course, apply to those scientific means of lighting the way which have been from the beginning a feature of the Unio's cruises. The little boat's great searchlights are capable of routing Stygian hosts as black as the ninth plague of Egypt, and when we walk about with the handlights before us we can see the footing upon the bed of even so muddy a river as the Missouri.

The effect of the boat's lights in the subterranean river was brilliantly surprising. The water was perfectly clear, and the light pierced it as if it might have been the most diaphanous of glass. We could see distinctly in every direction, and noticed the change immediately the roof and walls changed from hard clay to rock. The danger of striking anything seemed too small for precautions against it. The stream continued more than 150 feet wide. Erosion had dropped it down in its bed until its gray roof arched 30 feet overhead. The depth of the river did not exceed forty feet after we left the Mississippi, so we raised the Unio to the surface.

The journey had now become one of amazing beauty. The great forward searchlight, lifted above water, flooded the great conduit with a dazzling and far-reaching brilliance. The swift and changeable sheen of the water was wonderful. The current was swifter than any we had ever encountered, but the Unio dashed her sharp nose into the bright and racing flood and rolled it away in beautiful feathers. We could see bends in the river far ahead. Sappington and Densmore, warming to the adventure, opened the hatch and went out on top of the boat. Holding her in midstream was so easy that I called the cook forward and let him take the wheel. I went out on deck with Sappington and Densmore.

"We ought to name this river, gentlemen," I said.

"Of course. How fine to be able to name a river," said Densmore.

Sappington and I agreed that it was Densmore's right. Densmore thought it over, lighted a cigar and rolled name after name over in his mind. Finally he turned to us and said:

"Let's call it the Folk River."

Whereat there echoed through the wonderful conduit of the Folk River the first laugh that wondrous place had ever known. It was Sappington's laugh and mine. Densmore was a wit

"The Folk River, because it has a lid on it," said Densmore.

"Of course. We saw it, and that's why we laugh," I said.

"The one name in a million," said Sappington.

A big flock of bats swept around a bend above and came down past us, squealing and whirring. I had brought out one of the air guns. Hastily slipping in a shot shell, I fired into them broadside, killing 16 of them and bringing down a cripple here and there as they disappeared.

We observed a beautiful cove over on the port side and decided to lay up for the night. We made fast to a great geode which protruded from the limestone in such striking fashion that it looked like a petrified capstan head. We had supper, and after eating we sat out on deck. No place could be more wonderful, more impressive, more fascinating. The dancing waters raced by with a soft sough which was scarcely a sound at all. Occasionally a fish came up and startled us with a quick smack as he flapped the water with his flat tail. The temperature was just a little cool, but not enough to make our light clothes uncomfortable. The air was damp, but not oppressively so.

How far from the Mississippi do you suppose we are?" Sappington asked.

We agreed upon about ten miles. We had been ascending the river two hours when we stopped, and we agreed that the Unio could hardly have been making more than five miles an hour against the swift current.

The next day (Tuesday) was entirely devoted to ascending the Folk River. We left Monday Cove at 7 o'clock, ate our midday meal aboard, and did not stop once during the day. We made a number of interesting observations. The Folk River has many tributaries, most of them of small volume, but some of them discharging their waters with such velocity that we could sometimes hear the roar of the discharge before we reached it. The width of the main river lessened Tuesday afternoon, and at 5 o'clock we were running between walls not more than one hundred feet apart. The current had grown in velocity as the river decreased in width, giving us the impression that we must be approaching the probable source from which the river falls. Great caves yawned at us with their black mouths from time to time, but we did not stop to explore any of them, being unwilling to sacrifice any part of the time necessary to reach the source of the river. We all felt that a wonderful discovery waited us. I don't know just why we had that feeling, but we did.

We did not stop that night, so keen were our expectations of the discovery which momentarily promised to reward our ascent of this remarkable stream. At 6 o'clock the next morning I was standing at the helm. Sappington was standing watch with me and Densmore was asleep. The river had become so narrow that not more than seventy-five feet divided the walls, and the velocity of the waters had increased until our progress did not seem to be more than three miles an hour. We were running a long, straight reach, and instinctively felt that the Unio was getting very near to the source of the river. I had turned my head aside a moment to look at a great cave which showed its black mouth in the wall on the right, when Sappington reached for the bell cord excitedly, and cried:

"Stop her!"

I turned to behold a sight which was as unexpected as it was terrifying. The Folk River was falling through a hole in the roof, just as water runs through a hole in the bottom of a tub! The fall was some 250 feet ahead of us. We slowed the boat down and approached it cautiously. Densmore was awakened by the roar of the water, and he rose and joined us. We anchored and discussed the situation. It was quite plain that we were under a subterranean lake which supplied the volume of the river through this hole in the floor. We racked our brains for some plan for getting the Unio up through it, but nothing feasible suggested itself. We had almost despaired when Densmore, throwing one of the searchlights beyond the falling water, made the discovery that the river ran beyond the fall. This promised something, so the Unio proceeded, passing around the falling column and entering a very deep and narrow channel in which the current was the swiftest we had encountered. After a half hour the forward searchlight ceased to reveal the rock ceiling, showing water. Our hearts leaped, for we knew we had almost reached the level of the lake and would speedily gain entrance to it. The Unio seemed at times to stand almost still in the 35-foot channel, but slowly, slowly she fought her way up and then, with a final effort, glided out into a body of water which I am sure is the most remarkable ever discovered.

The floor of the lake was sand, without a sign of a plant. The water was as clear as a high sky. Fish swam about us upon every hand, and one could see around in every direction what seemed a considerable distance. The stillness and beauty of this lake bottom were impressive, but it was not until the Unio rose to the surface that our eyes were astonished by the real magnificence of this sub-Ozark lake. The water was from thirty-five to fifty feet deep, according to the ceiling and floor. The place was intensely dark, but the searchlights of the Unio disclosed such a magnificence and wealth of color and structure as human eyes had ne'er looked upon prior to that day. We floated upon a beautiful lake, with a rock roof from seventy-five to one hundred feet overhead. The walls were not in sight, but the ceiling, with its beautiful decorations in quartzite, crystallited and stalactited until it presented every conceivable aspect of architectural grace, dignity and daintiness, flashed a flood of prismatic colors wherever the searchlights touched it. We stood upon the deck of the Unio uttering one exclamation after another. Islands were all about us, some but the blunt stalagmitic heads which marked the upbuilding drippings of the calcium carbonate from the limestone roof; others the tops of great masses of rock which had dropped from the ceiling. The calcareous growths which depended from the ceiling in some instances joined with the cones below and formed great columns which in some places were so regular and numerous as to suggest great pipe organs.

That would-be amphibian man has cruised many waters since the sons of Adam first went down to the sea in boats; but it remained for our little party, in this late age, remote from the seas, to hit upon a cruise with which no other could hope to compare. On and on, hour after hour, each bend revealing new wonders, each columnar growth and pendant exhibiting some surprise in form and beauty, each hour failing to reveal the walls or anything indicating the size of the lake, and the vastness and grandeur of it all growing upon us little by little until we followed the revealing eyes of the searchlights at last, not chattering and exclaiming, as at first, but mostly in silent contemplation of the wonderful world we traversed.

At 3 o'clock in the afternoon we approached the first wall we had seen. The compass showed this to be the north shore of the lake. We stopped under this splendid shore wall to have dinner, and while we ate we agreed that time pressed and we would have to start home the next morning. That we came home sooner was due to a singular discovery which surprised us as much as it will the reader. About 3 o'clock in the afternoon, while exploring along the foot of the wall in his diving suit, Sappington discovered an outlet where a considerable quantity of water flowed out through a fissure in the arching roof of the lake. This hole was not in the side of the wall, but in the sloping bottom, as stovepipe holes are seen in flat-topped cabins. Sappington climbed up to this place, and, being of an adventurous nature, passed through it. He was gone some twenty minutes, and when he returned he called to us:

"I've found a short cut home!"

We were eager to know more, and inquired of him as to what he had found.

"You will be astonished when I tell you that we are immediately under the Meramec Spring, near St. James, Mo., and that I have just been out in the spring, even walking around on its banks," he said.

We hurriedly followed him and found it to be true, strange as it seems. We could enter this famous big spring at will, and could walk across its floors to its banks. The upshot of this discovery was that we decided to leave the Unio in the big subterranean lake and return to the city, being anxious to increase our staff and make arrangements for a week's absence ere returning to explore the wonderful body of water of which we have thus far had but a wonderful glimpse. We left the Unio snug on the bottom, with her hatches closed and all within her perfectly safe and dry. Our diving suits we left at a farm house near the Meramec spring, the surprise of the farmer amounting to perfect incredulity when we told him we had walked out of the spring and would like to leave our suits with him for a few days, at the end of which time we would walk back and disappear into those bowels of the earth from whence we had come. The joke was too good to be spoiled, so we told him no more than that we lived in there and traded in the city.

Upon our return home I immediately wired Prof. Nipher and Mr. Hurter, respectively the scientist and naturalist of our crew. I also looked up an ichthyologist, with a view to haying the [torn] strange fish in the lake properly studied. [torn]

We have named this wonderful body [torn] Lake Unio, after that splendid little [torn] has been the means of making so grea[t]

Thirty Things of Particular Interest to Women

NEW FANCIES IN THE WORLD OF FASHION

While the elaborate embroideries are difficult of achievement, there are embroidery ideas which should not discourage even a woman of very modest skill in needlework.

An imported frock in almond green linen, for example, had yoke, turndown collar, deep cuffs and a band down the blouse front and skirt front sprinkled with little designs somewhat like a shamrock, only exceedingly small. This embroidery was worked in ecru and was most effective, yet it could be readily and quickly done. Even a small raised dot would be admissible for the embroidery of such a model. The blouse was cut down at the throat to show a little square plastron and collar of combined white and ecru lace insertion.

Another embroidery suggestion more ornate than this, but giving a maximum of embroidery, is to be seen upon some of the imported lingerie frocks and blouses. Medallions of Valenciennes lace, usually though not always round, are set into the material, and little sprays and tendrils of embroidery are made to radiate from this lace medallion as though twining round it. The design may be very simple, and the tendrils not many, though gracefully disposed, but the whole has an effect of extreme elaboration.

Cotton voiles are one of the surprises of the season, and let no one think that because they are of cotton instead of wool they are necessarily cheap, for some of them are quite as expensive as the wool voiles and eoliennes. They are extremely soft and fine, and are embroidered in the various ways already mentioned, and in a host of others.

One elaborate cotton voile in white had a border of five very narrow bands of some plain satin material, set together by lines of openwork stitching, and above this was a border of floral applique silk.

A printed cotton voile, less costly than the one just described, was cream white, and so woven that it presented a surface in small checks of heavy and sheer texture. Over this checked cream ground, which was as soft as crepe, were printed, at rather wide intervals, large dots, possibly an inch and a half or two inches in diameter, formed of fine checks in cream and some very light delicate tint, such as lilac, soft green, pale orange, etc.

These cotton voiles, much colder than their woolen relatives, are so soft and beautiful that they are being made into elaborate frocks as well as simple ones, and they do not muss so badly as most of the light-weight cottons, nor have they a lingerie aspect, despite the fact that they are cotton.

Panama has taken away some of the favor usually accorded to mohair, because it is newer and has the same qualities of lightness and invulnerability to dust; but the manufacturers have introduced so many new effects in mohair and made it so much softer than of old that they have given it a new lease of popularity.

The invisible checks in one tone and the herringbone designs are successful, and there are shot effects which have found ready sale, particularly in the light colors. The checked mohairs, in white and delicate tints, have also sold well, and there is a mohair gauze, which in light shades might make a most practical and dainty seashore frock.

The checked voiles in light blue and white, lilac and white, beige and white, etc., are greatly fancied in Paris for very simply designed morning frocks of the shirt-waist suit or loose bolero and plaited skirt persuasion, and nothing could be more economic for a summer morning walking dress than one of these dainty yet serviceable stuffs, made with short plaited skirt, loose bolero and short, loose sleeves, slashed up the outside and untrimmed, save for a flat collar of antique embroidered batiste and lace.

A sheer lingerie blouse must be worn with the costume and a soft leather belt of the color appearing in the check. The voile is delightfully cool and wears well, and, though in the light colors it soils more easily than in darker shades, its surface shakes off dust very well and it cleans perfect when it really is soiled.

Odd little square, or round, or three-cornered bits of Swiss come embroidered and ready to set in underclothes. The edges must be rolled and whipped to other rolled edges.

The Prussian Minister of Public Instruction has issued a circular to the provincial School Boards and the Federal Governments in the German Empire requesting them to prohibit the wearing of corsets by the pupils of girls' schools and colleges.

Two Good Ways to Serve Fresh Mackerel

THERE is no better fish in market at present than fresh mackerel. A boiled mackerel with new boiled potatoes, asparagus with cream sauce, a mixed salad of lettuce, cucumbers, Bermuda onions and green peppers, with a dessert of blackberry pie, makes as good a dinner as this season of the year offers.

To broil and serve a fresh mackerel in perfection, have it split for broiling and dressed in the market; do not have head or tail removed, as that destroys the appearance of the fish. Rinse the fish clean in cold water, then dry it on cheese cloth; lay it out flat on a well greased broiler; slip it under the flame of a gas broiler, the inside of the fish next the flame, or over a live coal fire. When the inside of the fish is broiled to a nice brown turn the broiler and cook the skin side two minutes, then quickly turn the fish on a hot platter, skin side down. Pour half a cupful of Maitre d'Hotel sauce over the fish and serve.

To make a Maitre d'Hotel sauce enough for one good sized mackerel, put a heaping tablespoonful of butter in a very hot, thick, earthenware cup; add a heaping teaspoonful of chopped parsley, a saltspoonful of red pepper, a teaspoonful of salt, and stir the whole together till the butter is melted; then stir in the juice of one large lemon and the sauce is done.

SOUSED MACKEREL.—Get two small or medium sized fresh mackerel in the market. Have the fish drawn, but not split; after washing them lay the fish out full length in an earthen baking dish with some slices of onion under them. On top of each fish lay two slices of onion, three slices of lemon and two small bay leaves. Sprinkle in six peppercorns, a saltspoonful of red pepper and a level tablespoonful of salt; pour over the whole half a cup of cider vinegar, two tablespoonfuls of tarragon vinegar and half a cupful of water. Stand the dish in a moderate oven, and let the fish cook till the flakes separate along the back; then remove from the oven. Serve cold for luncheon, or as a dinner relish.

Table embroideries should always be ironed on a smooth ironing board, with a piece of flannel beneath and a clean napkin on top of the embroidery, which must even then be ironed on the wrong side.

A teacupful of salt added to every bucket of water will prevent dye running or fading from colored articles.

Description of Styles Here Illustrated.

NO. 1—A STUNNING SUMMER COAT.—French broadcloth of the exquisitely light, supple kind is the most practical and most modish material for the summer coat and when built upon good lines is exceedingly smart.

A Cape May belle is wearing one of fresh butter color cloth, built on lines suggested in our model. The revers are black velvet and the buttons enamel in delicate shades. A finely plaited suffle of silk in the same shade fills in bottom of sleeves.

No. 2.—SUMMER DANCE FROCK.—A dance frock of some sort is a very necessary article in the wardrobe of every girl who intends spending any time at a large hotel and the silk and cotton flowered grenadines are among the most attractive thin stuffs.

This one has a design of large pink roses and foliage scattered over the open white ground. On the two deep flounces which trim bottom of skirt are set five rows of narrow satin ribbon, all pink, but shading from the darkest pink in the rose design to the lightest. The low cut draped bodice is filled in at bust line with tiny ruffles of white lace; wider flounces of same, headed by pink ribbon, forming the elbow sleeves. A deep lace point is set in front over the gathered material.

No. 3—OF WHITE LAWN AND LACE.—The all-white frock is always popular through the summer months, and although this is not an absolutely white season, every wise woman had at least one sheer white frock in her outfit.

White batiste was used in above frock and the round scalloped collar is bordered with two ruffles of German Valenciennes lace and trimmed with small white pearl buttons; the latter is also used on front of blouse and skirt. As will be noticed, small tucks are applied on either side and two wide plaits down front.

A girdle in any of the pale shades of shot louisine ribbons will harmonize beautifully with a gown of this sort.

NO. 4—FOR WEAR WITH LINEN SUITS.—To be ultra fashionable one must have a linen hat matching a gown of same material, and the design in above cut is charming in pale green linen with trimmings of soft louisine ribbons in self-tone and shaded green roses.

NO. 5—JAUNTY HAT FOR MIDSUMMER DAYS—Stylish and summery is a hat of white mohair braid, turned coquettishly at side and front; the under brim trimmed with close set ruffles of narrow white Valenciennes lace. A band and bow of black velvet ribbon trim on top and a cluster of faded pink and violet roses where brim turns on side.

Odds and Ends of Household Information

WHEN the feet are weary and tender through long standing or walking during the day there is nothing which will give more relief than a warm footbath in which has been dissolved a handful or two of sea salt. Bathe the feet and limbs with this for about ten minutes and then rub them well with a good rough towel. The effect is delightfully refreshing, and, if you do this just before going to bed, insomnia, for that night at any rate, is not likely to trouble you.

THE ordinary nervous headache will be greatly relieved, and in many cases entirely cured, by removing the blouse or bodice of one's dress, knotting the hair high upon the head out of the way and while leaning over a basin placing a sponge soaked in water as hot as it can be borne on the back of the neck. Repeat this many times, also applying the sponge behind the ears, and the strained muscles and nerves that have caused so much misery will be left to relax and smooth themselves out deliciously, and very frequently the pain promptly vanishes in consequence.

WHEN it is required that a dish or plate of food be kept hot for half an hour or so, waiting, perhaps, for a tardy diner, a better plan than putting it in the oven is to set it with its contents on a saucepan of boiling water and let the saucepan stand on the stop of the oven or covered part of the stove. The plate should be covered with another plate or close-fitting metal cover, and to prevent the food from becoming over-dry, plenty of gravy should be added to it, also an extra bit of butter if it is anything too dry. A little milk added to a boiled pudding that is to be kept hot is sometimes an improvement.

EVERY night soak the hands for a few minutes in warm softened water; soap thoroughly and dry very carefully. Procure some old kid gloves, split the palms and cut off the tips of the fingers. Before getting into bed rub one of the "lavender balls" all over the hands and put on the gloves. Give the hands and nails special treatment. Soak the hands for ten minutes in hot water and massage into the skin some "cream of white geranium" for a quarter of an hour. With an orange-wood stick and a little lemon juice gently clean the nails. Cut them and push back the cuticle immediately after they have been soaked. This is very important. Rub on the nails a little rose polishing paste and polish with a small roll of chamois leather. You will find it advisable every time you wash your hands to push back the cuticle with your towel when you dry them, and rub the nails finally on the palm of the opposite hand. A brilliant polish will result.

ONE of the newest American fads is known as the "white" rest cure. A woman finds she is worn out by a continual round of social gayety, and retires to seek the restoration of health in some specially-constructed home. She wears spotless white. The room she inhabits, furniture, carpets, curtains, everything is pure white. She is said to emerge after a week or two of this bleaching treatment with nerves refreshed and complexion marvellously restored.

AN Austrian physician has called attention to the value of uncooked eggs as food for growing children. Of all the substances found in the animal organism, albumen seems to be the one most directly concerned with the phenomena of growth and development. Its value as a food is correspondingly great, and is not sufficiently appreciated. In the artificial feeding of children this should be borne in mind. The white of the raw egg is the most available form in which we can find albumen, and it should be used in the preparation of most of the foods for children. After the usual nursing period it is well to add raw eggs to the milk regularly taken by the child. Free albumen is one of the most easily digested substances, and is rapidly made use of by the muscle cells. It is a valuable food for adults as well as for infants, and should be freely given in all debilitated conditions, whether from disease, exhaustion or old age.

FRENCH sateens will clean beautifully by putting them in a lather of lukewarm soapsuds in which a cupful of salt has been dissolved; rinse in water also having salt in it, dip in very thin starch and roll up in a clean sheet; in two hours iron on the wrong side. A tablespoonful of washing soda in a gallon of cold rinsing water will brighten blue and purple ginghams, while a teacupful of vinegar to a gallon of water will improve green and pink shades. Clean black and navy blue ginghams by washing in hot suds containing a cup of salt; rinse in very blue water and dry in the shade, then dip in very blue and thin starch and when nearly dry iron with a moderately warm iron on the wrong side.

DON'T try to make a baby sit up till it does so of its own accord. It will do this without any showing or teaching when its spine is strong enough. Don't take young infants out in mail carts. They are very good for children over 3, but younger ones need a bassinette or perambulator. Don't give young children pickles, condiments, strong tea or any kind of alcohol. Such things are very injurious to little ones. Don't leave bottles of medicine, liniments, disinfectants or pills within reach of children. Childish curiosity is a thing to be reckoned with, and even the fear of punishment will not deter them from sampling the contents of forbidden bottles and boxes. Don't give children medicine that has been ordered for a grown-up. This is always dangerous, as what has only a very mild effect upon the system of an adult is sufficient to upset a child for weeks afterwards.

TO KEEP the body clean is to keep it healthy; more than that, it is to keep the mind bright, as circulation is stimulated, muscles massaged and the tissues hardened. The daily bath is the finest beautifying means known. One thing you must strictly avoid in bathing—never use hard water. It is impossible to create a cleansing suds. The addition of borax will remedy this trouble, so always keep a little china or tin-covered box with borax in it on your bath stand. Every morning (if you take the warm bath only once a week) sponge the body with tepid water to which a handful of salt and a tablespoonful of borax have been added. This last is the beautifying bath, and the woman who is afflicted with pimples and blackheads will do well to keep in mind that if the skin performs its functions properly, throwing off waste matter actively, there will be a decided improvement in the condition of the complexion. Hard water will soon spoil the prettiest skin—so never use it if possible.

Waists That Will Launder

LOVELY materials are used in the white blouses in the shops. There is a new and extremely lacy looking pongee, which is glistening white. It is shot through with shiny little dots and derives its lacy effect from an open work pattern which runs all through it in a kind of a grenadine weave. Made up, this material was seen trimmed with elaborate rows of valenciennes edging sewed on so as to overlap. Dotted swiss, with exceedingly fine dots, is also popular, and handkerchief lawn of an extremely fine quality is a new fabric which will take washing, and also a little tiny bit of starch, which is now used in these extremely thin waists. Silk batiste is another fabric used in making up the elaborate blouses in the shops, which is warranted to wash and is also decidedly pretty.

This washing question is one to consider well before indulging in the China silk and lace trimmed waists, which look so attractive and which can be bought cheaper in the same degree of elaborateness than when they are made of lingerie. They positively will turn yellow if washed often in water, no matter how carefully it is done. The only way to keep them in their first loveliness is to have them dry cleaned, and on this account it is better to indulge in crepe de chine if one wants silk of some kind. That altogether satisfactory fabric can be washed in cold water with soap and can be shaken dry and is positively successful without ironing (except a little pressing of the lace when it is almost dry), so great is its elasticity. This applies equally well to both black and white.

For all that, white silk is not to be advised, one of the prettiest blouses of the year is made of it in unusual combination with an exceedingly fine mull. This is used as a little, shallow yoke on the top of the shoulders and in oval inserts down the front. Upon the mull part are embroidered sprays of wheat and all around the edges both yoke and medallions are first attached to the silk with a narrow valenciennes insertion and then finished with a gathered edge to match.

For wear with the thinnest of these blouses are thin silk underslips in both white and colored China silk. These can be had to open in either the back or front and come at $3 each. It takes three yards of silk of good width to make one, and paying about 60c a quality can [illegible]red which will outwear three [illegible] used in the shops. As there [illegible] no expense to making [illegible] a case where the much [illegible]ion of whether it "pays to make things" can be tested at once. As these little under garments have to be washed often it positively does not pay, because of the fussy handling which is the only difficulty in making them up, to buy the awfully cheap qualities of silk which pull right out.

Boleros have a new recruit in the shape of a tiny affair of Irish crochet, the fine, delicate kind known as "baby Irish."

Family Circle Tricks.

HERE are several tricks for the family circle:

The first shows you how to squeeze water out of a knife. A little dexterity and a tiny sponge saturated with water and concealed behind your right ear are all that are required. You can roll up your sleeve or have it tied to show that you have nothing hidden in it. Grasp the handle of the knife and make a great show squeezing it, waving your arm about and finally putting your hand to your ear so that you can take the little sponge between your first and second fingers. To obtain time for this it is well to ask some one, while your hand is at your ear, to make three crosses on your elbow with a piece of chalk. Now bring your hand in front of you, still squeezing the knife (and the sponge) and drops of water will be seen falling from the knife. Any other convenient object may be used instead of the knife, and if the water in the sponge has been colored red the trick may be used to show how to draw blood from a stone.

DIVIDING A SQUARE.

Dividing a square is done by cutting along lines drawn, as in figure 1, from the corners to the middle points of the sides. This operation divides the square into nine pieces, one of which is a perfect square. Four of the others are equal triangles, and four are equal four-sided figures. A triangle and a four-sided figure put together make a square like the central small square. Four such squares can be made, so that, counting the small square, which is in one piece, the original square has been divided into five.

It is a good puzzle, for one who has not seen the cutting, to put the pieces together again, and the puzzle is improved by cutting the single entire square into two pieces like the others.

By dividing the sides of the large square into three parts instead of two, and cutting along the lines shown in figure 2, we get four small squares and 12 other pieces, from which six similar squares can be formed, so that we have divided the original square into 10.

The same principle can be carried out further. If the sides of the square are marked off into four equal parts, lines drawn from the first mark at the top to the second at the bottom, from the second at the top to the third at the bottom, and so on, and similarly for the cross lines, the square will be divided into pieces from which 17 equal squares can be formed.

In other words, the oblique system of cutting always gives just one more small square than the parallel system.

Now, suppose we draw the oblique lines, two lines from each of two opposite angles, and none from the other angles. We get a central diamond, or rhombus, and three small pieces on each side of it. It is easy to see that the pieces on each side will make up a diamond equal to central one.

BEER OR WATER?

If you tell your friends that you can put water and beer into the same glass and drink either one you choose they will probably exclaim: "Oh, yes; a trick glass, of course!" But no trick glass is needed. Any tumbler will do. Fill it half full of beer, cover it with a piece of muslin and then filter the water through this very slowly so that it falls drop by drop. The beer being heavier and below the water, the two liquids will mix very slowly, and you can drink the water by raising the glass to your lips and inclining it very carefully.

Milk may be substituted for the beer, and, in either case, instead of using the muslin, you can put in the water first and then pour the other liquid through a tube reaching to the bottom of the glass.

Character in the Neck

IT IS claimed that character, and often the state of health, may be judged from the neck as readily as by the features.

A short, thick neck denotes a wilful disposition and a sagacious mind.

The avaricious person is discovered by a long, thin neck, stretching forward in an ungainly manner.

The perfectly formed neck is rather long, but gracefully proportioned and rounded, denoting a pleasant disposition, while the coquettish neck is of medium length, but allows the head to toss and generally holds it at an angle, while the oversensitive shy woman generally has a long, thin neck.

The short, rounded neck of the affectionate woman retains its graceful curves longer than any of the others.

All of which goes to prove that, if only the neck were to be considered, a woman would, indeed, have every opportunity to improve her disposition and mold her character. Even a thin neck may be strengthened and rounded by proper exercise and massage—unsightly wrinkles and black lines escaped by avoiding tight, high collars and collar buttons. A pretty, well-formed neck and well-poised head go far toward improving a woman's looks and carriage, and, knowing this, it seems strange that the average woman pays so little attention to this important part of her anatomy. Like her wrists, with the fashionable elbow sleeve, her neck in the popular Dutch yoke will make or mar her appearance.

ORANGE CAKE—Two cups of sugar (granulated); two cups of flour (sifted); two small teaspoonfuls of baking powder; one-half cup of water; yolks of five eggs and white of two eggs; one grated orange. Bake in three layer pans.

Whipping Eggs Is An Art

WHIPPING eggs is an art with which even many experienced cooks are not familiar. Wire egg beaters are the right sort to use for angel food, meringues, or anything in which the cells are to be coarse, as this will beat the air in to inflate them. Wheel egg beaters are better for the cake that it to have a fine grain.

For batter puddings and popovers beat the eggs little. For omelet (unless it is a souffle) and German pancake try beating the eggs in this way: Put the whites in a bowl and beat them light. Turn the yolks into the froth and beat enough to mix them through it.

Beat the whites and yolks together, and not to a light consistency, for custard, either boiled or baked, and all custard puddings. Simply stir the yolk a few times with a fork for mayonnaise before beginning to drop the oil into it.

For souffles, Spanish cream, and tapioca puddings, beat the whites separately and as light as possible, so they will rise to the top after being incorporated. Mix the whites of the eggs into the sugar and beaten yolks before adding the flour and baking powder for sponge cake. Add to the mixture as many tablespoonfuls of boiling water as there are eggs in the cake. For delicate cake fold in the white the last thing as lightly as possible.

To mix white of eggs with cream, beat light and add to the cream (also beaten stiff) a short time before it is to be used. This is a delightful mixture for anything which demands whipped cream as it is less rich, and is also a good substitute for the old-fashioned pudding sauces in which egg whites are beaten up with sherry and sugar. Flavored in this way, or simply sweetened with the addition of a few gratings of nutmeg, this combination makes a delicious sauce for little baked batter puddings.

For Beauty Seekers

IF you wish to be young-looking and happy, adopt as your principle in life never to expect too much of people. A large amount of worry and trouble arises from our too great expectations of others. We expect too much of our children; they must be gifted, beautiful, obedient, little compendiums of all the virtues, and if they are not this we think bitter things and sow wrinkles and gray hairs for ourselves. We expect too much of our friends, and ill-nature is the result of the disappointment encountered. The housekeeper develops into a domestic pessimist who does not find the orderliness and cleanliness which she expects.

Blankets and all flannel garments should not be wrung out, but allowed to drip, and that not in the sun.

Stout Women.

SHOULD avoid the new pill-box hats and polo toques as they would their deadliest enemy. Nothing looks worse than to see a tall, fine woman with her head crowned by a tiny, saucy hat. Many of the new fashions will lend themselves to the ludicrous, and we shall probably see them worn most inappropriately this year, for many women do not sufficiently consider "suitability," and yet it is the keynote of a successful toilet. A big woman, even if her head be small, requires a certain moderate width in her headgear to balance the width of her figure. If she wears bonnets she should have them broad in shape, and the strings should be an important item, as, in this matter again, narrowness is a mistake. Nothing looks worse than meager, narrow strings tied around under an ample chin.

YOUR FORTUNE TOLD FREE
Send [illegible] cent stamp with birth date and I will send you a pen picture of your life from the cradle to the grave. All matters of business, love, marriage and health, plainly told by the greatest Astrologer living. Patrons astonished and satisfied.
PROF. LEO AMZI, Dept. 39, Bridgeport, Conn.

YOUR FORTUNE TOLD FREE
Full life readings to all. What I tell comes true. Send 10 cents and birth date.
DR. BEST, DK. Drawer 665, CHICAGO

NEW AND STRANGE THINGS IN AND ABOUT ST. LOUIS

The Last of the Pike.

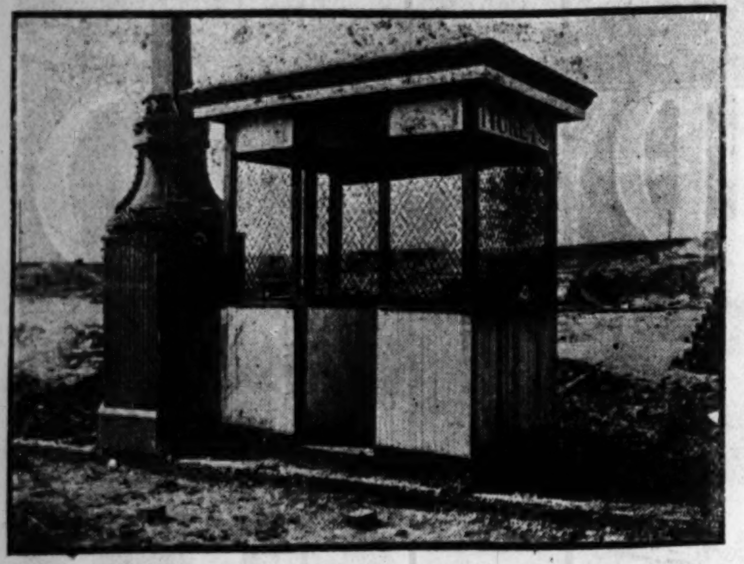

THE only structure remaining on the Pike at the World's Fair is reminiscent of the predominant requisite when the Pike was the funny-bone of the fair—"tickets."

A ticket booth is the last building to disappear from the highway of merriment. In the days of its usefulness it stood in front of one of the shows near the west end of the thoroughfare. It has survived because its substantial construction of wood and wire make it available as a sort of conning tower for the commander of the men who have demolished the Pike.

All about it is ruin and the smoking pyres of structures which were visited by tens of thousands, but by none who did not first visit this booth or others like it for "tickets."

The Vanderbilt Boiler.

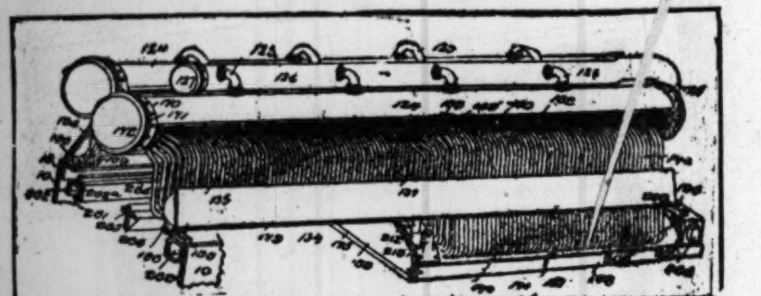

MECHANICAL engineers of St. Louis are discussing with interest the latest invention of Cornelius Vanderbilt, who has just received letters patent upon a steam generating appliance for locomotive boilers.

The difference between the old boiler as originally designed by Stephenson and the steam generating appliance invented by Mr. Vanderbilt, as a layman would see it, is that the old boiler has horizontal flues, through which the fire blast draws heat, and these flues are surrounded by water, while Mr. Vanderbilt's boiler has vertical pipes or flues, and they are filled with water and surrounded by the fire blast.

The steam is thus generated in these multiple tubes, and passes upward to two large horizontal tanks, from which it is drawn into the cylinders of the engine. By this arrangement, the cold water coming into the boiler does not interfere with the water that is heated and generating steam.

The exterior of the Vanderbilt multitubular boiler will not be different from the old locomotive in shape. Mechanics are at work at the Rogers locomotive works turning out locomotives with the Vanderbilt steam generating appliance. According to tests, it is said the new generator will work great saving in the cost of fuel.

In the ice-covered mountains of Spitzbergen coal has been discovered.

Safety Fly Paper.

THE objections to fly paper, as usually put out, are twofold. First, the display of entrapped flies is far from inviting; and, second, a serious danger exists of the unwary being

caught along with the flies. A Wyoming woman proposes to overcome both these disadvantages by inverting the sticky or adhesive face, and so avoiding the danger of accidental contact and improving the appearance of the trap. The insects have access thereto by numerous apertures and projections adjacent thereto. This arrangement necessitates the use of a pasteboard or metallic receptacle to contain the paper. In manufacturing this new style of fly paper a number of perforations are made in the untreated paper by a die, the perforations being incomplete, so that the paper particles punched out depend from the openings. The whole is then given a coating on one face of a sticky or adhesive mixture. Any flies or insects that crawl through these openings are imprisoned by the entanglement of their feet, but even after weeks of use the trap presents its original attractive appearance.

King Edward receives daily no fewer than 3000 newspapers and 1000 letters, while the Czar and the German Emperor receive each from 600 to 700 letters and appeals. The King of Italy is troubled by about 500, and Queen Wilhelmina from 100 to 150. All these, however, are put in the shade by the Pope, who holds first place with from 22,000 to 23,000 letters every day.

Mrs. Ellis Rowan, the famous flower artist, has been offered $75,000 by the German Government for her 500 Australian flower pictures, the condition being that she shall take up her residence in that country and devote her talents exclusively to Germany.

Mark Twain once missed the train which should have taken him to his work. He did not wire any excuse. His telegram to his employer took this form: "My train left at 7:20. I arrived at the station at 7:35, and could not catch it."

Recent discoveries seem to show that each of the larger planets is accompanied by bands of satellites relatively smaller than the minor planets, as the primaries are smaller than the sun.

A vast bed of coal, containing fuel enough to supply all the navies of the Pacific, has been discovered at Earon Koff Bay, at the extreme north end of Kamchatka.

The ink plant of New Granada is a curiosity. The juice of it can be used as ink without any preparation. At first the writing is red, but after a few hours it changes to black.

New Life for Dead Dolls.

AN ingenious High School boy has found a new use for dead dolls. Death in Dolldom means broken. When Dolly has smashed her head or limbs by falling from a chair she is accounted dead. This handy High School boy has found a way to give new life to his sister's dead dolls. He takes a doll which is useless and makes from it a new toy which has made his sister the envy of all the little girls in the South Side neighborhood where he lives. The method he employs is stated in his own words.

Select a small doll with a china head. Separate the head from the rest of the body and then procure a spiral spring, the top of which can be fitted around the china neck. Now procure a little two-wheeled cart or make one like that shown in the drawing, fasten the spring firmly to the bottom of the cart and then cover it with cheesecloth. After this fasten the china head to it as shown.

Now take a piece of stiff wire, loop it around the neck and carry it out at right angles each side of the body, so that the ends of the wire are over each cartwheel.

Twist the ends as shown and connect each to the cartwheels by freely turning cranks of wood or stiff wire. You must not have your wheel revolution any greater than the difference between the spring's height when compressed and extended.

Weight the wagon body with lead so the wagon will move forward more steadily, and then note the result at the first revolution of the wheels (Fig. 2) and you will see the transformed doll now full of life, rising and squatting with each turn of the cranks.

The amusement you will get will more than make up for your time and trouble in bringing the dead doll to life.

Even before receiving the two doctorates conferred upon him recently, Theodore Roosevelt had a larger collection of college degrees than any of his predecessors in the office of President of the United States. Including his B. A., taken in course at Harvard 25 years ago, he has had bestowed upon him 10 titles to distinction of this kind and is privileged to write after his name eight LL. D.'s and one L. H. D. The total is just twice the highest number of honorary degrees given by the colleges of the country to any of his predecessors. Washington, Jefferson and McKinley each received five degrees. John Adams and Hayes each received four. Grant received three.

Ex-Senator William F. Sanders of Montana, who died a few days ago in Helena, was a noted character in territorial days. He was never known to "take water" and was proud of the fact. At the funeral of a friend on one occasion he said to a fellow pallbearer as they turned away from the grave: "Some day they will bring me out here and throw dirt on me, but they can never say I ate any of it." He once handed a rather tattered bill to a railway conductor, who commented on its dilapidated appearance. "Well," said Mr. Sanders, "if you don't like it, turn it in to the company."

Queer Japanese Music.

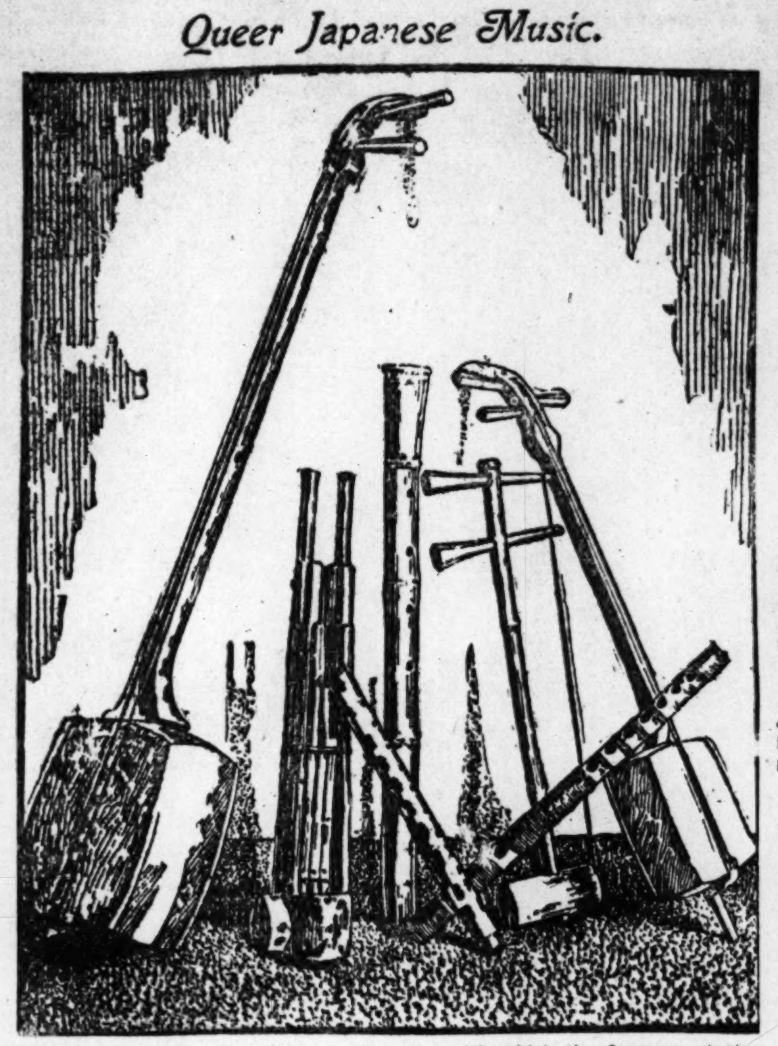

THE many Japanese in St. Louis do not spend all of their time selling Japanese wares at auction. They have their times of relaxation when they thrum or blow meditatively on their native instruments, which they have brought with them, to beguile their leisure. They are very weird and wonderful, are the Japanese instruments, almost as weird and wonderful as their names. There's the samisen, the most common of the Japanese instruments, the stringed instrument with which the Japanese singing girl is wont to accompany herself as she sings the popular songs of Japan. The schoschi has 12 pipes. The siakuhachi is the primitive flute, and then there is the bamboo flute, the fuye, the teikin and the kokiu, all of which make music something like their names sound. When they all break out together the effect is very indescribable.

Miss Nettie Payne of Butler, Pa., is engaged in an occupation which, so far as known, is not followed by any other young woman in the country. She is desk sergeant on the police force in that city. She is on duty from 7 p. m. until 5 a. m. and in every way attends to the duties of the office which she occupies. There was objection to her appointment when it was suggested by Chief Schultz, but the Police Committee sustained him and Miss Payne got the place, in which she has given complete satisfaction.

What is called in Canada the twelve children act of the late Mercier government, whereby a farm of government land was given to every father of a family of that number, has developed the interesting fact that the French-Canadians are far more prolific than any of the other races of the Dominion, though even with them the number who are qualified to take a claim under the law is small. Only about 6 per cent of those benefiting by the act are of English, Scotch or Irish descent.

Countess Lonyay has decided to dispose of all her jewelry and valuables associated with her first marriage to Rudolph of Austria, and the sale will take place by auction in the F[illegible] capital. The collection has already been placed in the hands of a leading jeweler. It includes a veil of lace presented to her by the city of Brussels on her marriage and showing the united arms of Belgium and Austria. There is also a beautiful parure of amethyst presented by the town of Fiume.

President Roosevelt is to visit Wilkesbarre, Pa., on the 10th of August and the city has decided to brave illegality, having appropriated $1000 for the erection of a platform and arches in honor of the event. The courts sustained a Harrisburg taxpayer who objected to a similar expenditure years ago, but the councilmen of Wilkesbarre have decided to ignore that circumstance.

Gus Carson, grandson of Kit Carson and a resident of Oklahoma, is credited with knowing more about quail than any other ten men in the two territories. In fact, he is known all around in his section of country as "the quailologist." On his farm north of Guthrie he carefully cultivates these birds and has planted 20 acres in Kaffir corn as a protection for them.

France leads the countries of Europe in theaters, having 394.

Free Seats at the Fair

THERE are plenty of free chairs at the World's Fair now. They have been there ever since the World's Fair closed, and there is no seeming intention of ever removing them. It cost coin to sit on these chairs when famous bands from over the seas played in the bandstand on the main transverse avenue, but now the weeds are growing about them, higher than their backs, and nobody cares to come and sit on them, because there is no music now save the songs of the birds from the crumbling band stand. The chairs, standing as they stood, in military formation, at the close of the Fair, suggest that there must be a glut in the chair market, else these would not have been left out of doors in all kinds of weather from one summer to the next.

The ships of the world are insured for a total of $4,750,000,000.

Oscar Wilde's Handwriting

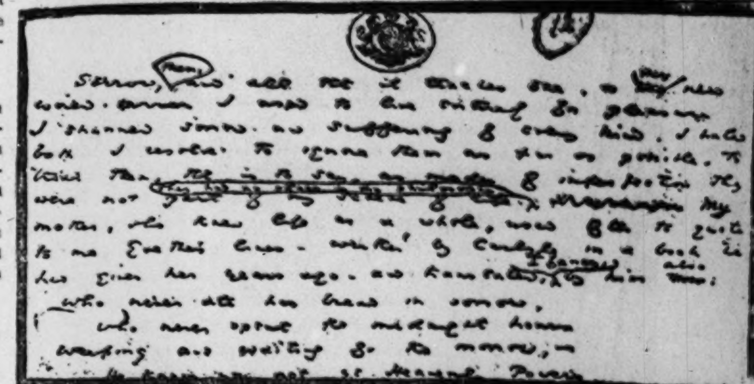

THAT the author of "De Profundis" was none other than Oscar Wilde, and that the book was written during his imprisonment, are facts that have been established beyond all doubt. On the book's appearance, several months ago, public opinion at once placed the authorship at the door of this remarkable man, but not until the manuscript was actually viewed could the world say positively that this was true.

As proof of the authorship an extract from the original manuscript is reproduced herewith. The selection reads thus:

"Sorrow, then, and all that it teaches one, is my new world. I used to live entirely for pleasure. I shunned sorrow and suffering of every kind. I hated both. I resolved to ignore them as far as possible—to treat them, that is to say, as modes of imperfection. They were not part of my scheme of life. They had no place in my philosophy. My mother, who knew life as a whole, used often to quote to me Goethe's lines, written by Carlyle in a book he had given her years ago and translated by him, I fancy, also:

Who never ate his bread in sorrow,
Who never spent the midnight hours
Weeping and waiting for the morrow—
He knows you not, ye heavenly powers."

Quantity of Alcohol in the Different Drinks.

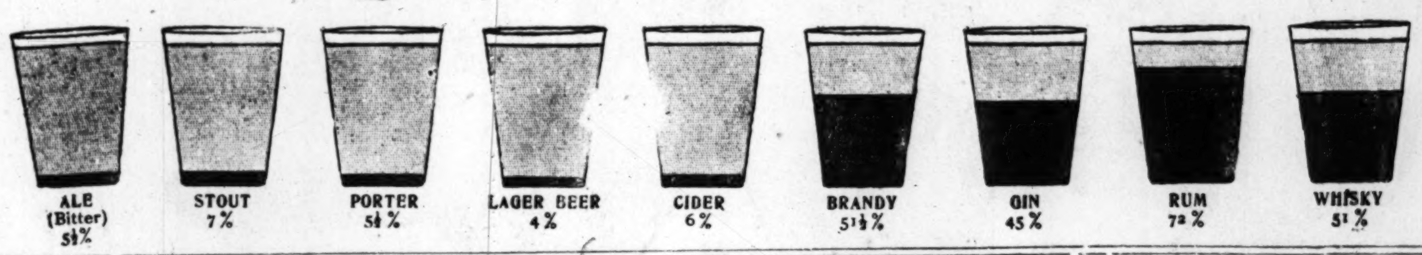

Non-Fillable Bottle.

THE problem of the non-fillable bottle almost equals that of perpetual motion, and as many people, perhaps, have attempted the solution.

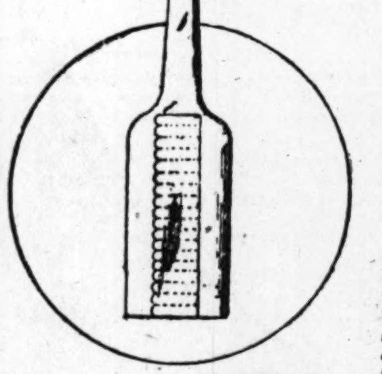

The latest patent is that of a La Salle (Ill.) inventor, who designates his device as a means for guarding against the re-use of bottles. In combination with the bottle there is a series of coupons. One end of the coupon is secured to the bottle, as, for instance, by being blown therein or wired thereon, the opposite end being loose and formed with a tab to admit of detachment. When the bottle leaves the original filler, who presumably has a trademark brand of goods, the metallic coupon is intact. This coupon is provided of such dimensions and design that sections may be successively detached as the contents are removed. Should the dispenser fail to remove the coupons as the bottle is gradually emptied he would at once lay himself open to the suspicion of intending to defraud by refilling with some substitute for the original contents. When the bottle is emptied the coupons, accordingly, are all detached, so that there is no possibility of refilling the bottle and palming it off as containing the original proprietary or trademark goods.

Mme. Sarah Bernhardt's extravagance is well known and her house in Paris shows it in every way. Her bedroom is hung with purple embroidered with the golden flower of France. The ceiling is painted; the windows are draped with white lace curtains worked with peacock plumes and the handsome marble timepiece is loaded with souvenirs and portraits.

Life-saving runs in the family of J. Parsons, a young lighterman of the Hollows, Brentford, England, who, on his twenty-third birthday, received the Royal Humane Society's certificate for rescuing two boys from drowning. His father saved 48 persons from drowning, and the son now has a total of 23 lives to his credit.

Russell Sage has emerged from his retirement of months and once more is appearing in the busy haunts of men. The other day he attended a meeting of the Western Union directors, and many of his associates congratulated him on his hearty appearance. Mr. Sage is 89 years old, but would pass for a man of 60. He appeared to be oblivious to the intense heat.

Ralph H. Evans of Pottstown, Pa., a couple of years ago was a crack football player. At a late hour the other evening he was going home when a footpad attempted to hold him up. Evans "tackled" the fellow in old college style and in about a minute the highwayman was lying in a senseless heap. Then the athlete called an officer and the marauder now awaits trial.

Israel Zangwill, the Jewish author, was at a dinner in Russia when a man was caught in the act of stealing a valuable bit of silver. The host, says Mr. Zangwill, remonstrated with him, and the man, who was most penitent, offered this amusing excuse: "By stealing I broke the Eighth Commandment, which says, 'Thou shalt not steal.' But if I refrained from stealing I broke the Tenth Commandment, which says 'Thou shalt not covet.' As I had to break one commandment either way, I thought I might as well have the silver."

The young King of Spain is a very keen motorist, and will doubtless want to test the speeds of some of our latest cars. He is an exceptionally daring driver, and is rarely content to let anyone else control a car in which he is traveling. During the past 12 months he has met with no fewer than three motor mishaps, the most serious overturning his car. Last January he was driving two aids-de-camp from Madrid to Pardo, when his handsome car sank into a mud hole, and six horses were required to haul it out.

Lord Minto is probably the best all-round sportsman in the peerage. He is not only a fine shot and a remarkably skillful fisherman, but in his younger days he rode in the Grand National on five occasions, and on one occasion, at Lincoln, succeeded in riding five winners at one meeting. Running and skating number among his accomplishments.

An Ancient Razor

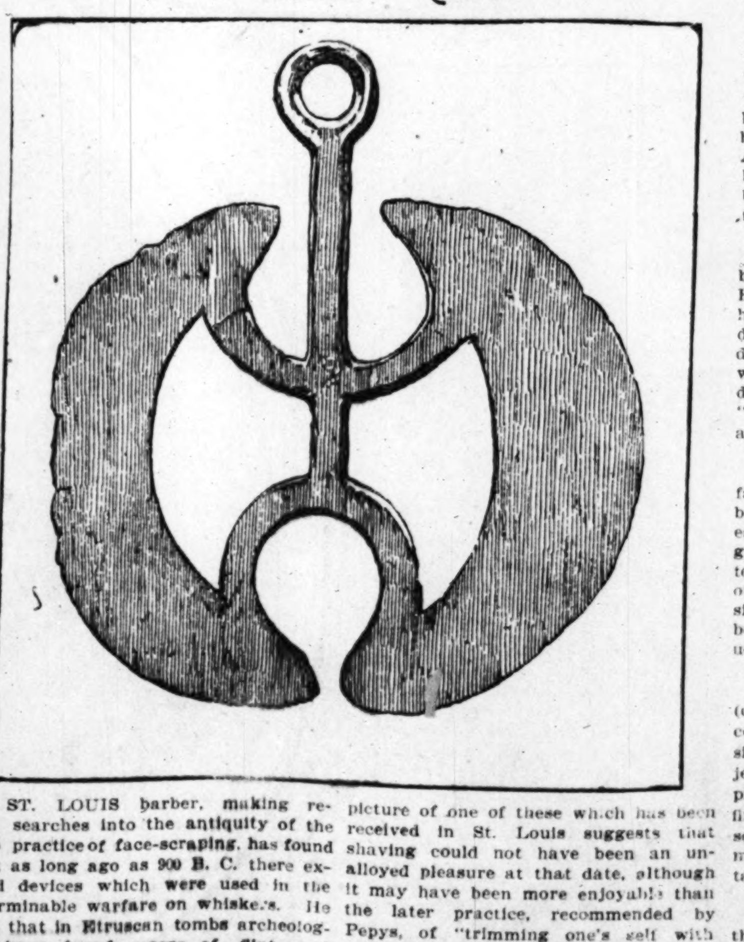

A ST. LOUIS barber, making researches into the antiquity of the practice of face-scraping, has found that as long ago as 900 B. C. there existed devices which were used in the interminable warfare on whiskers. He says that in Etruscan tombs archeologists have found razors of flint and bronze which they calculate were placed there about the time stated. A picture of one of these which has been received in St. Louis suggests that shaving could not have been an unalloyed pleasure at that date, although it may have been more enjoyable than the later practice, recommended by Pepys, of "trimming one's self with pumice stone," which he brazenly declares he found to be "very easy, speedy and pleasant."

Hair Drier.

THE day when the St. Louis woman had to spend an hour or so in the sunlight to dry her hair after her bath has passed. A new comb which was recently introduced in the swell shops has put old Sol out of business as a hair drier. This comb has hollow teeth connected with a reservoir filled with hot water. These hollow teeth are filled with hot water and the comb passed through the hair. The degree of heat is not high, but it soon dries Milady's tresses. Any degree of heat could be used, but it is considered best to dry the hair by a gentle heat rather than by high temperature.

Lord Kitchener had an ambition to become an actor when a young man. Had his desire been satisfied, he might have swelled the list of Hamlets in London, although his big stature would doubtless have counted against him. A well-known actor, whom the great soldier consulted, offered him a part as "walking gentleman," but advised the army, and the engineers in particular.

Prince Khilhoff, who has acquired fame in connection with the Transsiberian Railway, renounced his title and estates when a young man and emigrated to America, where he attended to a bolt-making machine at a salary of $7.50 per week. He then got a position as engine driver, and eventually became a railway manager in Venezuela.

In Paris Countess Boni de Castellane (one of Jay Gould's daughters), who continues to lavish money on all possible objects, is said to display more jewels than the old noble families approve. At a soiree she wore for the first time a collar of pearls so large and so beautiful as to cause universal comment, as it was thought to be in bad taste.

A family living in the city of Tiflis, in the Caucasus, consists of five members whose combined age is 395 years. The father is 105 years, the mother 95, and the three sons are all over 60.

A Tailless Fish.

WE HAVE all heard of the tailless frog, but the tailless fish is a new one. At the St. Louis Seed Co.'s offices, where a great many goldfish are handled, they have recently found a tailless fish—the first they have ever seen. The little fellow is as spry as any of his kind, and steers around without the use of that caudal appendage considered essential to piscine navigation. The tail was evidently bitten off when the fish was a small minnow.

M. Marconi has proved by experiment the possibility of what may be termed a "wireless" boat. This is the application of the principle of wireless telegraphy to the transit of vessels on the sea.

The five highest buildings in the world are the Eiffel Tower, Paris, 984 feet high; the Washington Monument, 555 feet; City Building, Philadelphia, 535 feet; Cathedral of Cologne, 511 feet; Cathedral of Strasburg, 466 feet.

A gold medal, a pipe and five pounds of tobacco constituted the Kaiser's gift to Franz Grunwald, an inveterate smoker, who celebrated his 104th birthday at Burg, Prussia, recently.

Lake Balkhash in Asia is remarkable for the transparency of the water, the limit of visibility being 80 feet.

Poisonous nicotine in tobacco is removed by steeping the leaves in a solution of tannic acid. This is the method adopted by a German chemist.

New Burglar Alarm.

BURGLARS who expect to operate hereafter in St. Louis are warned of a new invention which up-to-date householders are now installing in this city. It is a doorbell burglar alarm which has been patented. From

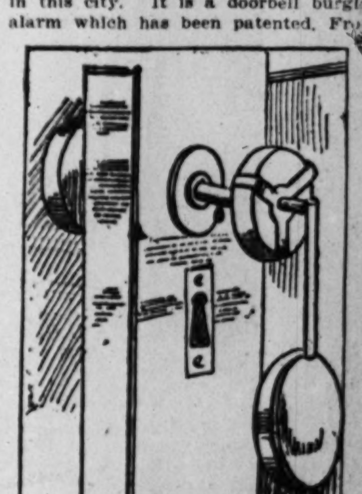

a spring attachment on the knob is suspended a gong, inside of which is a clockwork mechanism. This mechanism is set in operation by the release of a trip bar, effected whenever the handle of the knob is turned. No matter how slowly the thief tries to turn the knob to test if the door is locked, the alarm is set off and the burglar frightened away. The device is better than a small house dog and costs less in the first place and doesn't have to [illegible]d.

A Natural Fish Trap.

A ST. LOUISAN now traveling in South America has written an account of the fine fishing which he had in a natural fish trap called the Atoll das Rocas near Pernambuco, Brazil. During high tide, he states, myriads of fine fish enter the narrow entrance of the atoll and are unable to find their

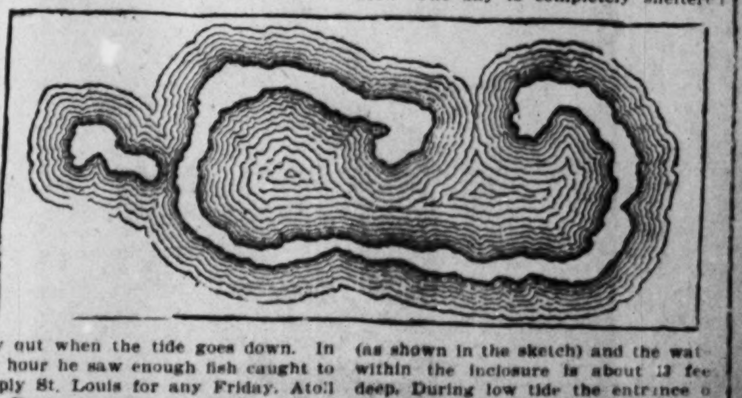

way out when the tide goes down. In one hour he saw enough fish caught to supply St. Louis for any Friday. Atoll das Rocas is the largest natural fish trap in the world.

The island may be reached from Pernambuco by boat in six hours, and is situated 125 miles northeast from Cape San Roque and 84 miles from the Island of San Fernando de Noronha. It is 14 miles in circumference and from one-fourth to one-half mile wide. At ebb tide the reefs are almost completely out of the water and at high tide they are on a level with the sea. The difference between high and low tide is about 9 feet. The bay is completely sheltered (as shown in the sketch) and the water within the inclosure is about 12 feet deep. During low tide the entrance of the bay is almost closed by a shoal. The coast in these latitudes abounds in fish, for which the Atoll das Rocas furnishes a favorable retreat, and at the same time constitutes a trap of gigantic proportions.

IN SUMMER GARDEN FAIRYLAND
JACK CHAGNON, WEST END HEIGHTS.

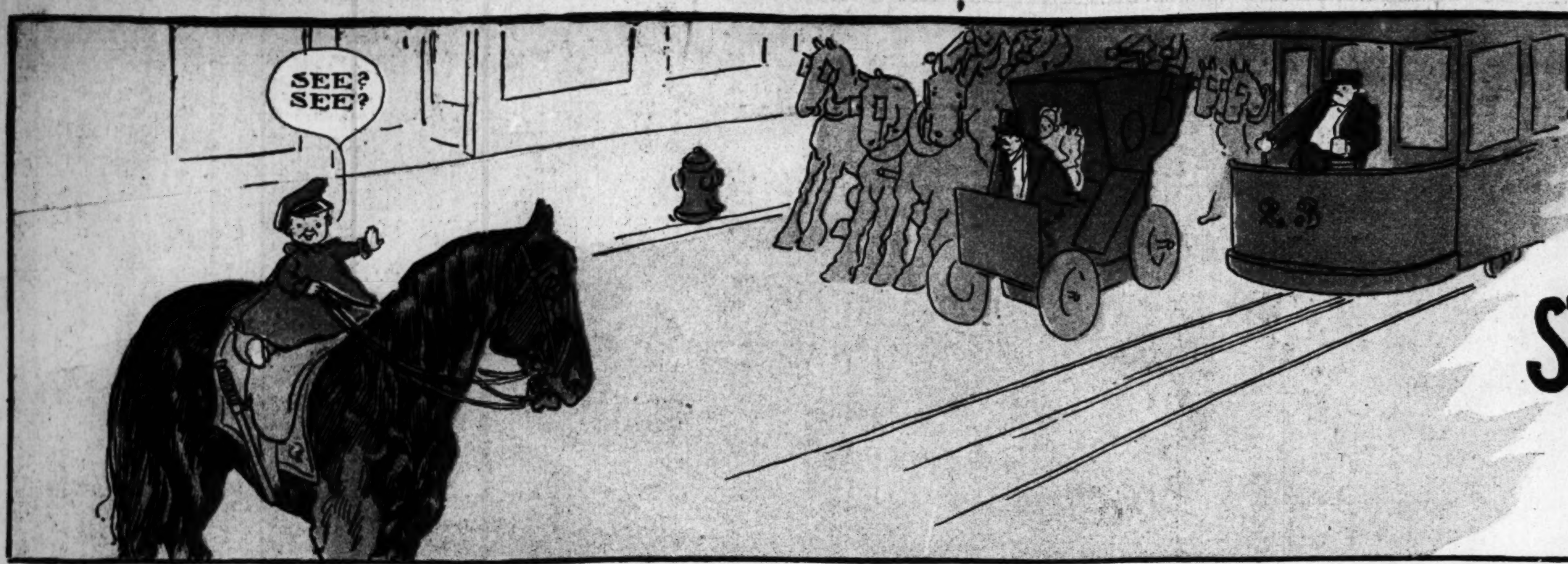

FUNNY SIDE OF ST. LOUIS POST-DISPATCH

SUNDAY AUG 6TH 1905

COPYRIGHT BY THE PRESS PUB. CO. 1905.

THE KID - You Bet He Got His Ball All Right.

THE TERRIBLE TWINS - THEY CLEAN THE STOVEPIPE.

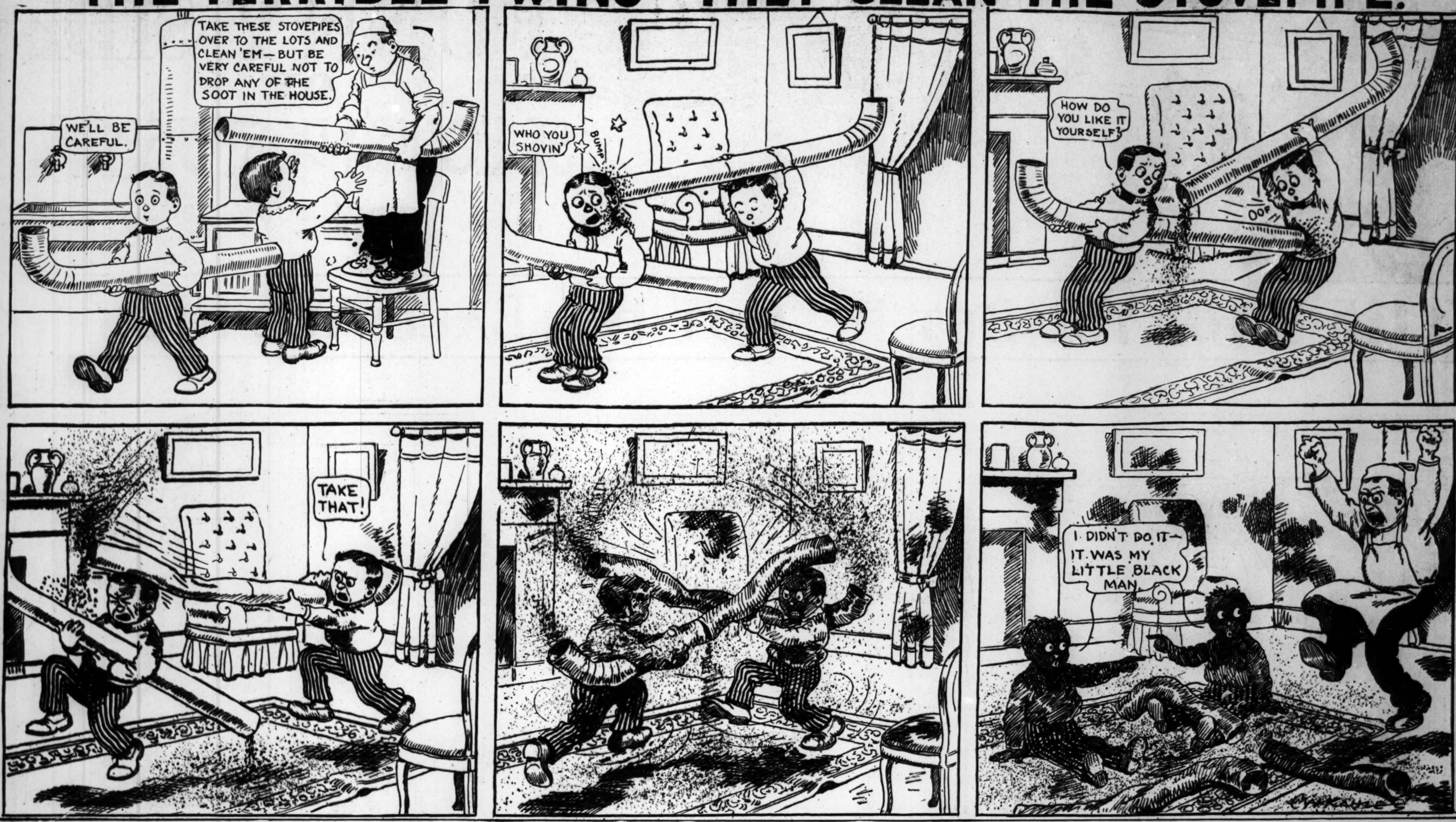

DESERTED AT THE ALTAR - PHYLLIS'S LATEST MATRIMONIAL COMPLICATION.

BY GENE CARR.

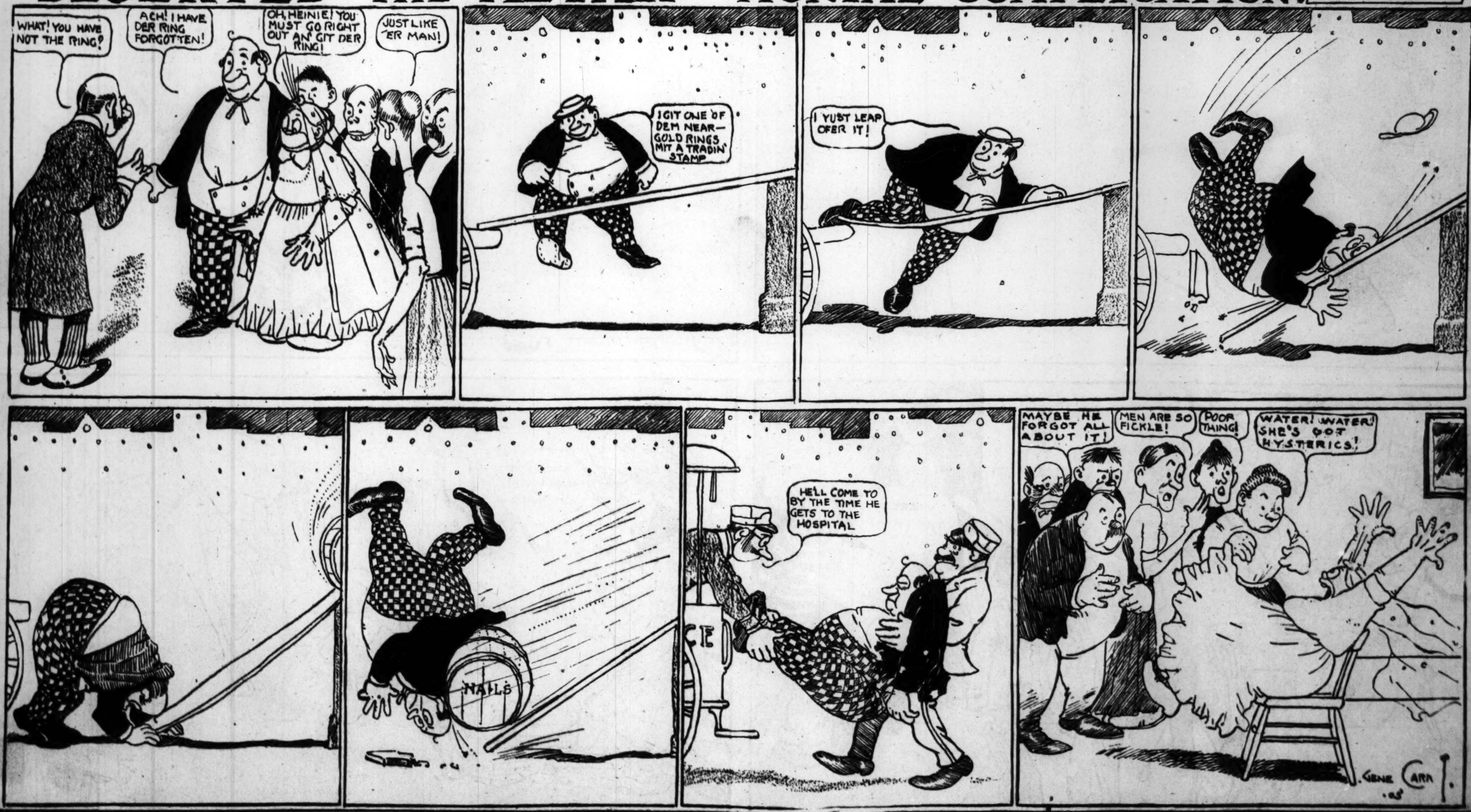

ROMEO - HE MAKES A NINETY-MILE HOME RUN.

BY GENE CARR.

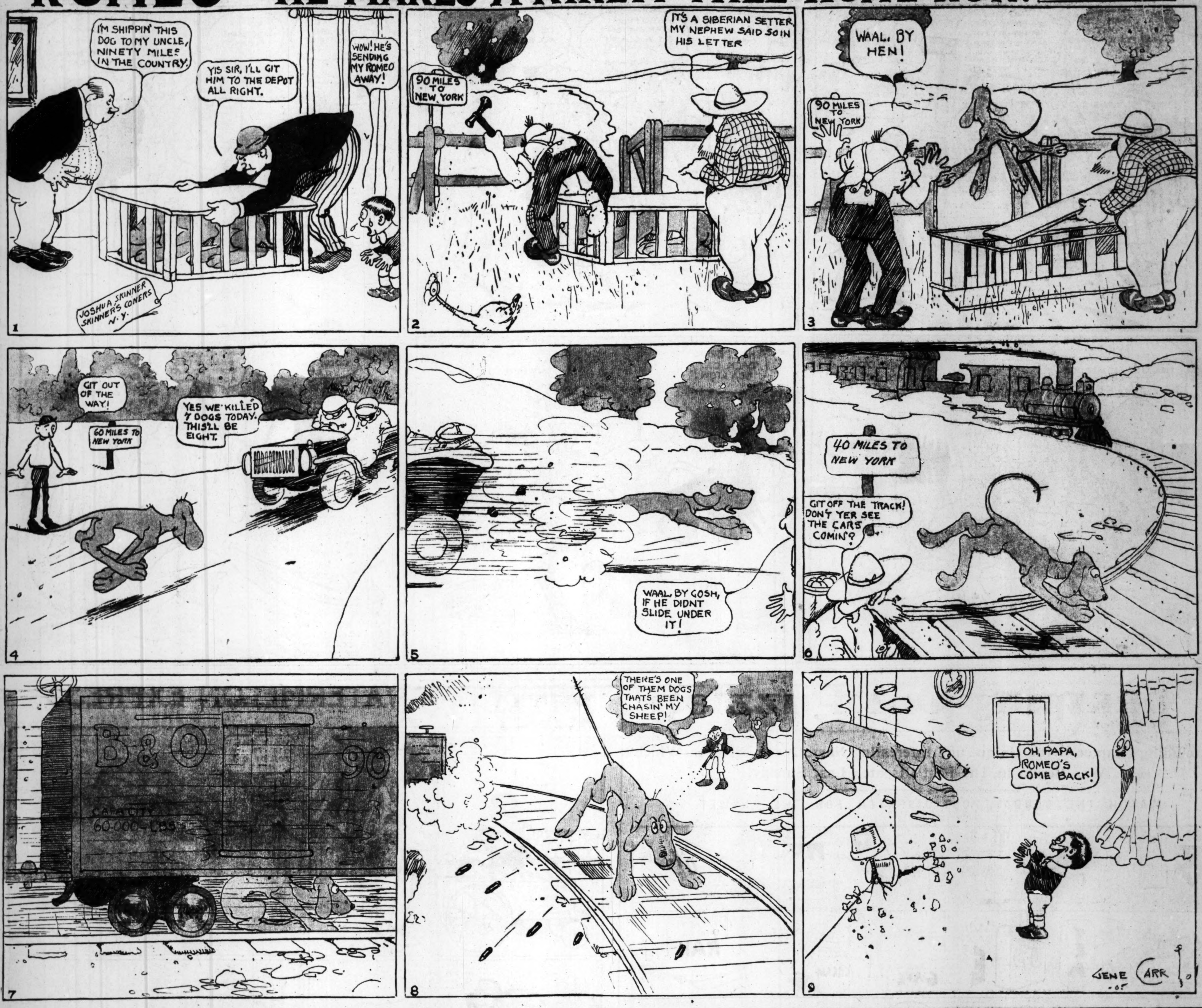

HE JUST HAPPENED TO BE THERE.

WHY ANDREW JACKSON JOHNSON BROWN
SHOULD BE A STANDIN' 'ROUND
OBSERVIN' OF THE GAME OF CRAPS
NO REASON CAN BE FOUND.

HE DIDN'T CARE TO PLAY THE GAME,
AND HE DIDN'T HAVE A CENT,
AND 7,000,000 OTHER PLACES HE
MIGHT JUST AS WELL HAVE WENT.

IN CARVING UP HIS FELLOW MEN
HE TOOK NO FOND DELIGHT—
HE DIDN'T HAVE NO RAZOR AND
HE DIDN'T WISH TO FIGHT.

BUT WHEN THE COP'S RELENTLESS CLUB
DESCENDED THROUGH THE AIR,
OLD ANDREW JACKSON JOHNSON BROWN
JUST HAPPENED TO BE THERE!

SAVED BY A WHALE — PANHANDLE PETE'S ADVENTURES IN THE POLAR SEAS.

BY GEO. McMANUS.

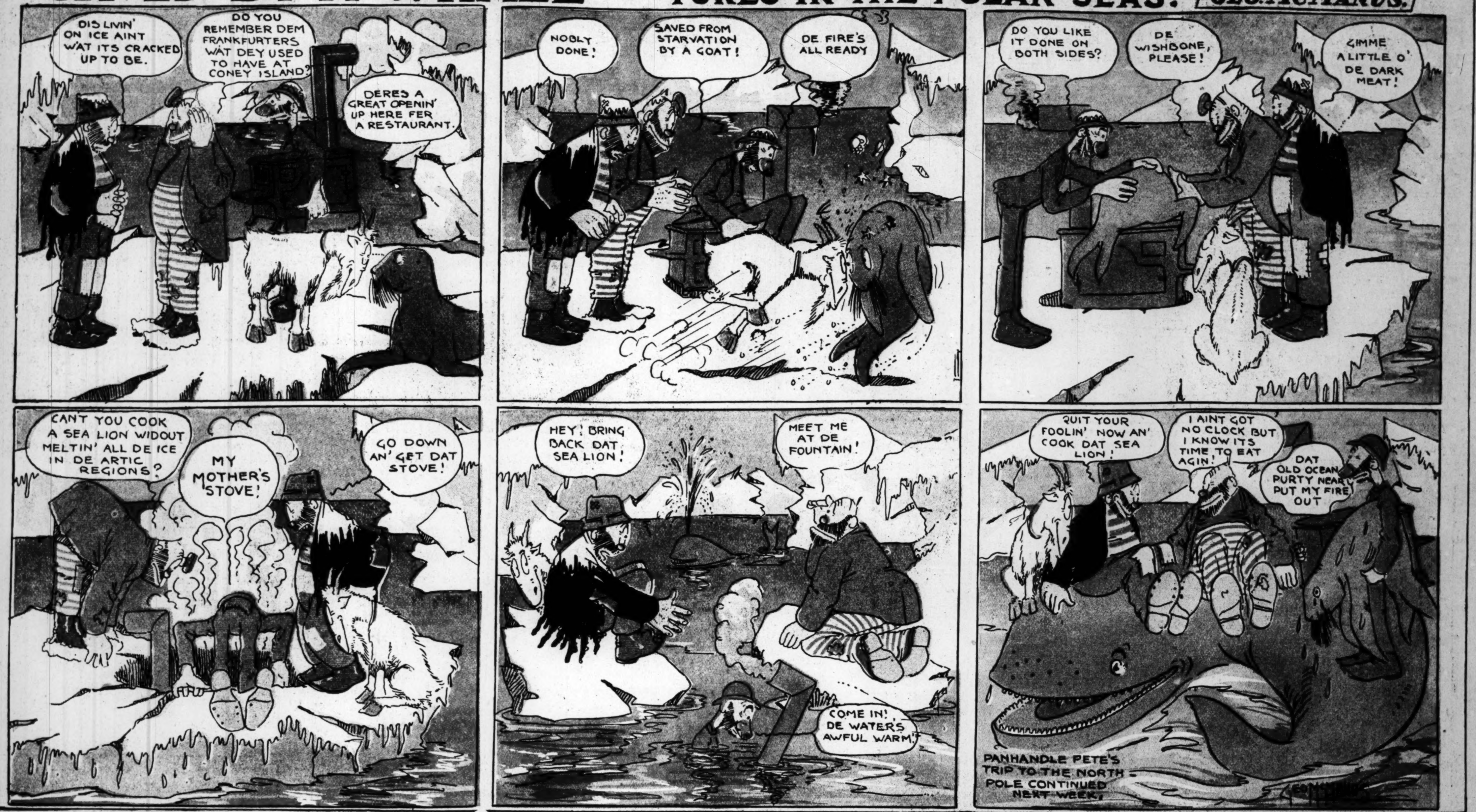

Camping Out Puzzle.

Concluding Chapter of the Unique and Interesting Narrative in Pictures Which Was Begun in The Post-Dispatch Last Sunday.

WATCH THE SUNDAY POST-DISPATCH FOR THE ANSWER.

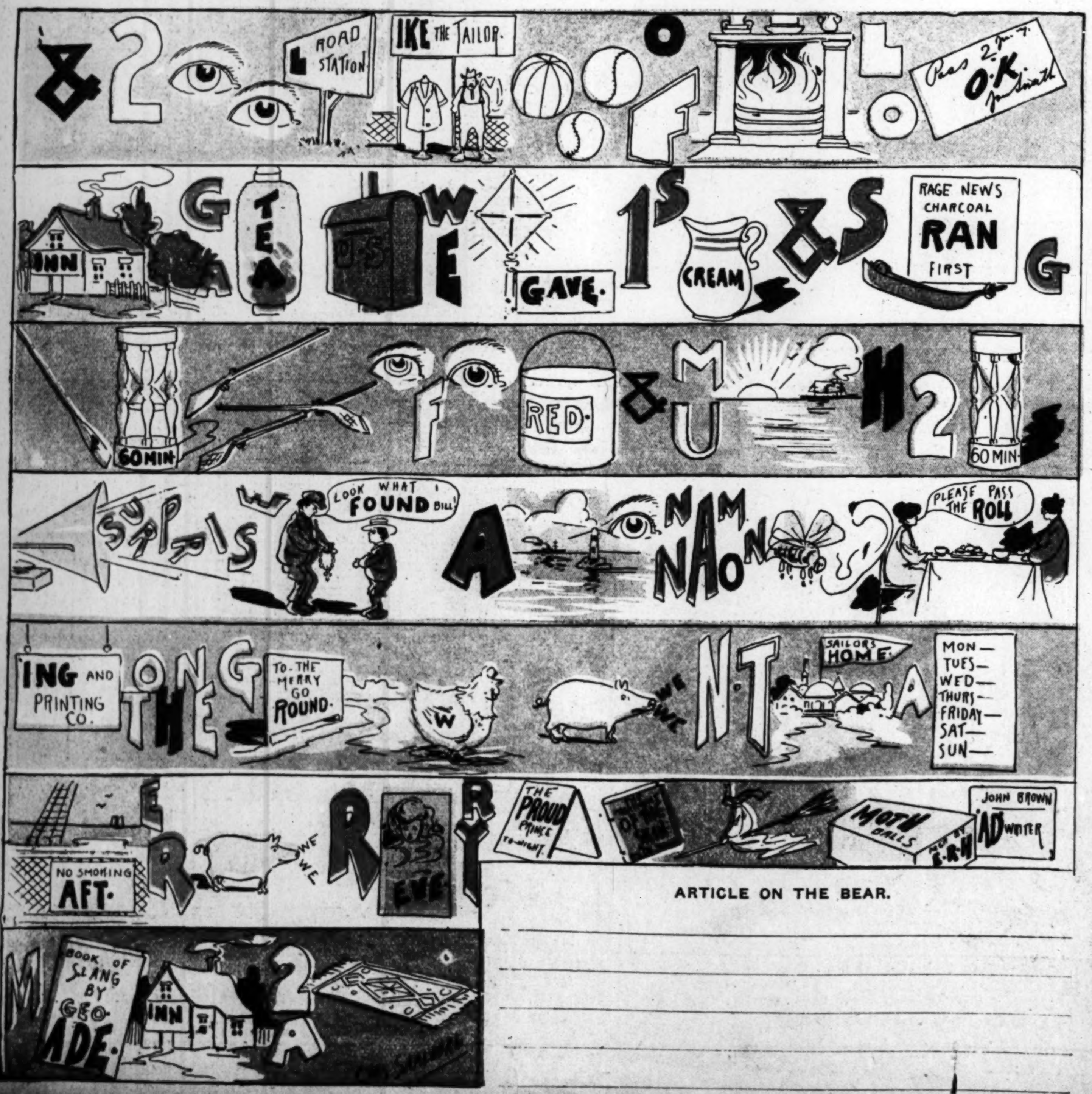

SPRINTY'S WATERMELON EXPRESS.